

PVKEPL/HO/VKP3/IE/023/2022

Date: - 07.02.2022

To,

Team Leader

M/s.Aarvee Associates Architects Engineers & Consultants Pvt. Ltd.,

House No.2, Auroville,

Opp. C.M Patel Farm,

Behind DPS School, Kalali,

Vadodara-390012, Gujarat.

Project:- Construction of Eight lane Vadodara Kim Expressway from Km 323.00 to Km 292.00 (Sanpa to Manubar Section of Vadodara Mumbai Expressway) in the State of Gujarat under NHDP Phase - VI on Hybrid Annuity Mode (Phase IA-Package III)

Subject: Submission of Monthly Progress Report for the Month of January'22-Reg.

Ref: 1.Your office letter No.AA/VKE/PVKEPL/918/21-22/4505 dated.27.01.2022

Dear Sir,

With reference to above subject matter and in accordance with provision provided under clause 13.1 of the concession Agreement, we are herewith submitting the Monthly Progress Report for the Month of January'2022 for the aforesaid project work, complying all observations on December'2021 MPR made by IE vide Letter cited in reference1.

This is for your information and record please.

Thanking you,

Yours Faithfully,

For, Patel Vadodara-kim Expressway Pvt. Limited



Pankaj Sachan

General Manager (Tech.)

Authorized Signatory

Enc.:- As above.

Copy to: GM (Tech) & Project Director, National Highway Authority of India, PIU,Godhra,13, Haidry Society,Civil Lines Road,Godhra-38900 Encl.:As Above. -This is for your information and record please

Patel Vadodara-Kim Expressway Private Limited

Regd. Office

"PATEL HOUSE", Beside Prakruti Resort, Chhani Road, Chhani, NH 8, Vadodara - 390 024, Gujarat, India

Ph.: +91 265 277 6678, 277 7778 | Fax: +91 265 277 7878 | Email: ho@patelinfra.com | Website : www.patelinfra.com

CIN : U45309GJ2018PTC101801

सड़क परिवहन और राजमार्ग मंत्रालय
MINISTRY OF ROAD TRANSPORT & HIGHWAYS
भारत सरकार Government of India



NATIONAL HIGHWAYS AUTHORITY OF INDIA (Ministry of Road Transport and Highways)

Construction of Eight lane Vadodara Kim Expressway from Km 323.00 to Km 292.00 (Sanpa to Manubar Section of Vadodara Mumbai Expressway) in the State of Gujarat under NHDP Phase - VI on Hybrid Annuity Mode (Phase IA-Package III)

MONTHLY PROGRESS REPORT 33 FOR THE MONTH OF JANUARY-2022



Client	: NATIONAL HIGHWAYS AUTHORITY OF INDIA.
Concessionaire	: Patel Vadodara - Kim Expressway Private Limited.
Independent Engineer	: Aarvee Associates Architects Engineers & Consultants Pvt. Ltd.
EPC Contractor	: Patel infrastructure Limited.

Table of Contents

Contents

1.0 EXECUTIVE SUMMARY.....	1
1.1 Construction progress in current month.....	1
1.2 Project Synopsis.....	2
1.3 Strip Plan (Summary).....	3
Project Location Map.....	5
2.0 Project Overview.....	6
2.1 Salient Features of Project.....	6
2.2 Project Overview.....	7
2.3 Project Milestones.....	9
2.4 Critical Issues & Action Log.....	9
3.0 Physical Progress.....	9
3.0 A) Details as per Schedule-B- Highway.....	10
3.0 B) Progress Details as per Schedule-B-Structures.....	11
3.1 Detailed Scope of Work & Physical Progress by Component.....	19
4.0 Land Acquisition and Clearance.....	37
4.1 LA Summary:	
A)Area Wise:.....	37
4.2 Clearances Summary: -.....	38
A) Status of Permissions & Approvals:-.....	38
4.3 Status of utility shifting: -.....	40
A) Utility shifting/ Tree Cutting Progress Status.-Length.....	42
B) Utility shifting/ Tree Cutting Progress Status-Nos.....	43
5.0 Change of Scope.....	44
6.0 Mobilization of Resources.....	45
7.0 Financial Progress Details.....	46
7.1 Pen Picture - Escrow.....	46
7.2 Escrow detail.....	46
8.0 QA/QC Report.....	47
8.1 Test conducted on site.....	47
8.2 Weather report.....	60
9.0 Safety Features.....	61

9. 1 Pen picture of safety features.....	61
9.2 Accident report.....	61
10.0 Review status of drawings/design reports.....	62
10.1 Structure drawing status.....	62
10.2 Highway drawing status.....	67
10.3 Review status of source approvals.....	70
11.0 NCR Status.....	80
Annexure-01 RFI summary.....	
Annexure-02 Organization Chart.....	
Annexure-03 S-Curve.....	
Annexure-04 Hind. Strip Chart.....	
Annexure-05 Highway Strip Chart.....	
Annexure-06 Structure Strip chart.....	
Annexure-07 LAB Equipment Calibration Status.....	
Annexure-08 Project photographs.....	
Annexure-09 Site Safety Report.....	
Annexure 10- Monthly Environment Report.....	
Annexure-11 Monthly monitoring of ongoing works.....	

1.0 EXECUTIVE SUMMARY

The Patel Vadodara - Kim Expressway Private Limited. has been awarded Construction of Eight Lane Vadodara Kim Expressway from Km 323.00 to Km 292.00 (Sanpa to Manubar)Section of Vadodara Mumbai Expressway) in the State of Gujarat Under NHDP Phase - VI on Hybrid Annuity Mode (Phase IA- Package III).

The road passes through plain and rolling terrain. Land use is mostly agricultural with Black Cotton soil. The entire length of the project road falls in the state of Gujarat under Bharuch Districts. The Function of expressway is to cater for movement of heavy volumes of motor traffic at high speeds. They connect major points of traffic generation and are intended to serve trips of medium and long length between large residential areas, industrial or commercial concentrations, and the central business district. They are divided highways with high standards of geometric and full or partial control of access and provided generally with grade separation at intersections. Parking, loading and unloading of goods and passengers and pedestrian traffic are not permitted on these highways.

This report covers the activities for the month of January 2022. The Embankment work of the main carriageway is started and 29.371 Km of work is in progress and Embankment top in 29.200 Km, Sub grade top 27.633 Km, Granular Sub base in 27.244 km, Dry Lean Concrete in 27.177 Km and Pavement Quality Concrete completed in 26.925 km. The overall Physical progress as on 31st January 2021 is assessed to be approximately 89.12%. The financial progress achieved as on 31st January 2021 is assessed to be 86.13%.

The Project involves the Eight Lane new alignment with divided carriageway having total 119 structures which include 1-ROB, 1-Flyover, 1-VOP, 3-MJBs.

The Major National Highways and State Highways intersecting the project corridor are NH-228, SH-161.

1.1 Construction progress in current month

Key reporting metrics	Value/ %/ Amount
Scheduled Physical Progress (%)	93.60 %
Cumulative Physical Progress up to current month (%)	89.12 %
Physical Progress Achieved during current month (%)	1.45 %
Financial progress (%)	86.13%
Cumulative Expenditure till date (Rs Cr)	1474.62 Cr.
Number of pending COS proposals(2 No of Box Culverts, 3 HP Culverts and Negative COS for 2 Minor Bridges)	4 nos.
Amount for pending COS (Rs Cr)	-3.89 Cr.

1.2 Project Synopsis

National Highways Authority of India plans to undertake the Construction of new alignment 8-lane from Sanpa to Manubar from Km 323.00 to Km 292.00 in the State of Gujarat under NHDP Phase-VI on Hybrid Annuity Mode (Length 31.00 Km.) – Package III.

The project involves new alignment from Km 323.00 to Km 292.00 the 8-lane divided carriageway. It includes the construction of bridges, intersections, Connecting roads, culverts and related infrastructure, and the installation of signaling systems and signboards. The project will be developed under National Highways Development Project (NHDP) Phase-VI on Hybrid Annuity Mode.

Proposed alignment

Sr.No	Design Chainage		Length	Village	Remark
1	323+000	321+600	1.40	Matar Talpad	
2	321600	318+900	2.70	Suthodara	
3	318+900	317+200	1.70	Danda	
4	317+200	314+300	2.90	Dora	
5	314+300	310+900	3.40	Simartha	
6	310+900	307+750	3.15	Kurchan	
7	307+750	305+550	2.20	Karela	
8	305+550	301+200	4.35	Kelod	
9	301+200	300+500	0.70	Tralsa	
10	300+500	297+550	2.95	Dayadara	
11	297+550	296+050	1.50	Tralsi	
12	296+050	293+850	2.20	Derol	
13	293+850	292+700	1.15	Tham	
14	292+700	292+000	0.70	Manubar	
		Total	31	Km	

1.3 Strip Plan (Summary)

1. Work front Unavailable & reason for Unavailability			2. Length completed by layer (MCW)				3. Length completed by layer (Service Road)		
	Length (km)	% Total Pending Length		Length (km)		% Total Length		Length (km)	%Total Length
				Completed	In Progress				
Total Length	31.00	100.0%	Total Length	29.371		100.0%	Total Length	1.495	100.0%
Pending Land Acquisition(A)	0.00	0.00%	Total Length Completed (Till PQC)	26.925		91.67%	Total Length Completed (Till DBM)	-	-
Pending Clearances Encumbrances(Utilities like electrical, water ,tree cutting)(B)	0.000	0.00%	DLC	27.170		92.51 %	BC	-	-
Total Work front Unavailable (C=A+B)	0.000	0.00%	GSB	27.244		92.42 %	WMM	-	-
			Sub-Grade	27.633	2.357	94.08 %	GSB	0.98	65.55%
			Embankment Top	29.200	0.171	99.42 %	Sub-Grade	0.98	65.55%
			C&G	29.371		100.0%	C&G	0.98	65.55%

STRIP CHART:- Manubar to Sanpa Section of Vadodara Mumbai Expressway Package-III ch-292.000 to Ch-306.850

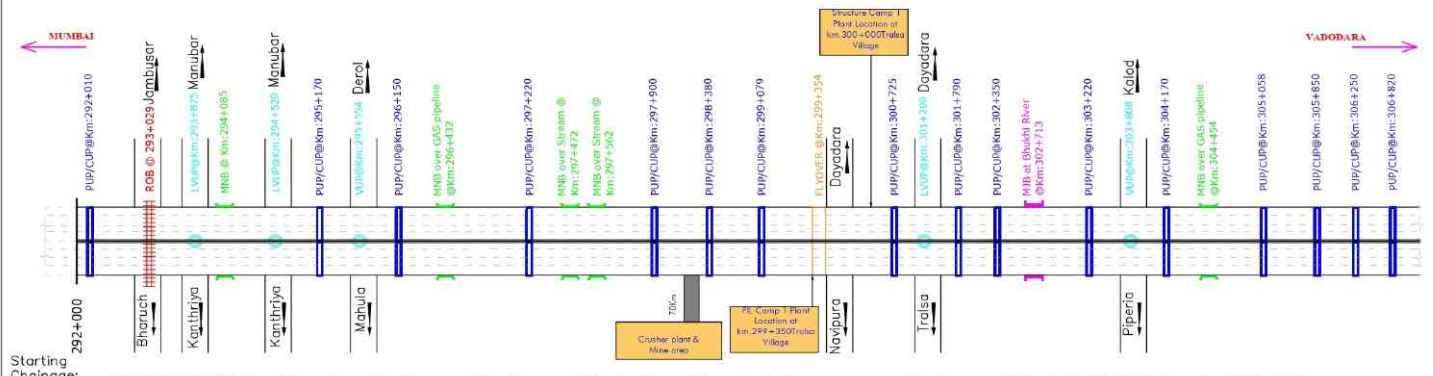

STRIP CHART:- Manubar to Sanpa Section of Vadodara Mumbai Expressway Package-III ch-306.850 to ch-323.000

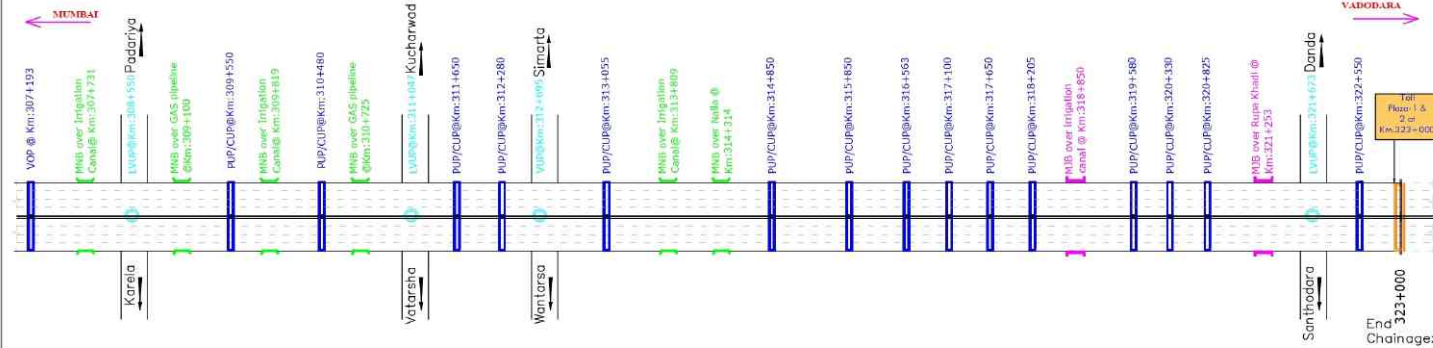

LEGEND:

	Major Bridge (MNB)		Under Pass (PUP/CUP)
	Minor Bridge (MNB)		Flyover
	Grade Separated Structure (VUP/LVUP)		Toll Plaza
	Railway Over Bridge (ROB)		Rigid Pavement

Salient Features of Project:

Sl. No.	Description	Unit	Scope	Sl. No.	Description	Unit	Scope
1.	Total Length of Project	km	31.026	9.	Flyover	Nos.	01
2.	Length of Constructed Road	km	1.494	10.	Major Interchange	Nos.	01
3.	Length of Cross Road at VOP	km	0.370	11.	Toll Plaza	Nos.	01
4.	CAWETS	Nos.	01	12.	ROB	Nos.	01
5.	Box Culvert for Canal Drainage	Nos.	01				
6.	Box Culvert for Interchange	Nos.	01				

Drawing Title

Strip Plan - Manubar to Sanpa Section of Vadodara Mumbai Expressway Package-III CH- 292,000 to CH- 323,000

Date:	Project No.:
14-02-2019	

Figure1 Location MAP



2.0 Project Overview

2.1 Salient Features of Project

Sr. No.	Component	Remarks
1	Project	Construction of Eight lane Vadodara Kim Expressway from Km Km 323.00 to 292.00 (Sanpa to Manuba Section of Vadodara Mumbai Expressway) in the State of Gujarat under NHDP Phase - VI on Hybrid Annuity Mode (Phase IA-Package III)"
2	Name of the Employer	National Highways Authority of India
3	Name of Concessionaire	Patel Vadodara Kim Expressway Pvt. Ltd.
4	Name of EPC Contractor	Patel Infrastructure Ltd.
5	Independent Engineer	Aarvee Associates Architects Engineers & Consultants Pvt. Ltd
6	Design Consultant	SPECIALIZED ENGINEERING SERVICES PVT. LTD
7	Project Length (In Km)	31.00 Km
8	Date of Concession Agreement	11th May, 2018
9	Appointed Date	08th March 2019
10	Scheduled Date of Completion	15th February 2022 (As per 345 Days EOT Recommended by IE)
11	Total Project Bid Cost as per CA	1712.00 Cr.
12	Project Cost (60 % of Bid Cost as per article 42)	1027.20 Cr.
13	Construction Period	2 Years (730 days)
14	Maintenance Period	15 Years
15	Total Concession Period	17 Years

2.2 Project Overview

2.2.1 Structures & Other Works

Sr. No.	Feature	Description
1	Major Bridge	03 Nos.
2	Flyover	01 No.
3	ROB	01 No.
4	Minor bridges	11 Nos.
5	Vehicular underpass	03 Nos.
6	Light Vehicular Underpasses	07 Nos.
7	Pedestrian Underpass	30 Nos.
8	Vehicular Overpasses	01 No.
9	Toe Wall/Retaining Wall	1.89 Km
10	RE Wall	26446 Sqm.
11	Culverts (HP/BC)	62 Nos. (35 Nos. Pipe / 27 Nos. Box)
12	Toll Plaza	2 Nos.
13	Truck Parking Facility	02 Nos.
14	Rest Area/Toilet Facility	03 Nos.
15	Helipad	01 No.
16	Emergency Cross Over	06 nos.
17	Noise Barrier	10.5 km
18	Rain Water Harvesting Structures	62 nos.

2.2.2 Highway

Sr. No.	Feature	Description
1	Embankment	29.371 Km
2	Subgrade	29.371 Km
3	G.S.B	29.371 Km
4	D.L.C	29.371 Km
5	P.Q.C	29.371 Km
6	Service Road/Slip Roads	02.430 Km

2.2.3 PROJECT LOCATION

The Project consists of new alignment of 8 lane of Sanpa to Manubar Section of Vadodara Mumbai Expressway. The project road stretch is a part of Vadodara Mumbai Expressway, which covers main cities like Vadodara, Surat, Thane and Mumbai. Major built up areas along the stretch under development are Ankleshwar, Bharuch, Valsad, and Navsari.

2.2.4 PROJECT DESCRIPTION

The road passes through plain and rolling terrain. Land use is mostly agricultural land. The entire length of the project road falls in the state of Gujarat under Bharuch Districts. The Function of expressway is to cater for movement of heavy volumes of motor traffic at high speeds. They connect major points of traffic generation and are intended to serve trips of medium and long length between large residential areas, industrial or commercial concentrations, and the central business district. They are divided highways with high standards of geometric and fully control of access and provided generally with grade separation at intersections. Parking, loading and unloading of goods and passengers and pedestrian traffic are not permitted on these highways.

2.3 Project Milestones

Sr. No.	Project Milestone	Period to achieve the Milestone	Required % of Physical & Financial Work Completion to Achieve Milestone	Date of Milestone Achievement as per CA	Financial Progress (INR in Cr.)
1	Milestone -1	150 Th DAY	20%	04/08/2019	342.4
2	Milestone – 2	330 Th DAY	35%	31/01/2020	599.2
3	Milestone – 3	480 Th DAY	75%	29/06/2020	1284.0
4	Milestone – 4	730 Th DAY	100%	06/03/2021	1712.0

2.4 Critical Issues & Action Log

Sr.No	Issue Description	Type	Ongoing/ New Issue/ Resolved	Concerned Authority	Chainage (s) affected due to the issue	Length affected (km)	Action(s) taken till now	Action(s) suggested by the IE	Expected date/ Actual Date for resolving issue
1	Land Acquisition		Ongoing	Details as per 4.1 LA Summary: Page no 37					
2	Utility Shifting		Ongoing	Details as per 4.3 Status of utility shifting: Page no 42					

3.0 Physical Progress

Component	% Weightage	Physical Progress (Cumulative Up to Current Month)
Road Work	69.024%	65.12 %
Major Bridge Works	17.368 %	16.19 %
Structures	0.84 %	0.61 %
Others	12.768 %	7.20 %
Total Physical Progress		89.12 %

3.0 A) Progress Details as per Schedule-B- Highway

Main Expressway TCS (Appendix B-I (A))

Sr. No	From	To	Side	Length	TCS Type
1	292+000	292+600	BHS	600.00	TCS 1
2	292+600	292+790	BHS	190.00	TCS 4
3	292+790	293+310	BHS	520.00	ROB/ Structure
4	293+310	293+500	BHS	190.00	TCS 4
5	293+500	294+270	BHS	770.00	TCS 1
6	294+270	294+520	BHS	250.00	TCS 2
7	294+520	299+100	BHS	4580.00	TCS 1
8	299+100	299+350	BHS	250.00	TCS 4 / Structure
9	299+350	299+750	BHS	400.00	TCS 6/ Structure
10	299+750	299+770	BHS	20.00	TCS 5
11	299+770	306+250	BHS	6480.00	TCS 1
12	306+250	306+380	BHS	130.00	TCS 2
13	306+380	308+275	BHS	1895.00	TCS 1
14	308+275	308+550	BHS	275.00	TCS 2
15	308+550	311+550	BHS	3000.00	TCS 1
16	311+550	311+750	BHS	200.00	TCS 2
17	311+750	314+350	BHS	2600.00	TCS 1
18	314+350	314+510	BHS	160.00	TCS 3
19	314+510	318+900	BHS	4390.00	TCS 1
20	318+900	318+980	BHS	80.00	TCS 2
21	318+980	322+450	BHS	3470.00	TCS 1
22	322+450	323+000	BHS	550.00	TCS 5
	Total			31000	

Connecting Road (Appendix B-III (A))

1	299+350	299+750	LHS	400.00	TCS-6
2	314+350	314+510	LHS	160.00	TCS 3
3	294+270	294+520	RHS	250.00	TCS 2
4	306+250	306+380	RHS	130.00	TCS 2
5	308+275	308+550	RHS	275.00	TCS 2
6	311+550	311+750	RHS	200.00	TCS 2
7	318+900	318+980	RHS	80.00	TCS 2

Cross Road at VOP Locations (Appendix B-I (C))

1	000+000	000+075		75.00	TCS 8
2	000+075	000+825		750.00	TCS 9
3	000+825	000+930		105.00	TCS 8

3.0 B) STRUCTURE WORKS: -

Sr. No.	Type of Structure	Total No. of Structures	No. of Structures Tackled	No. of Structures Completed	No. of Structures in Balance	
					In Progress	Balance
1	ROB	1	1	0	1	0
2	Major Bridge	3	3	1	2	0
3	Minor Bridges	11	9	8	1	2
4	Flyover	1	1	0	1	0
5	Vehicular Underpass	3	3	3	0	0
6	Light Vehicular Underpass	7	7	7	0	0
7	Cattle Underpass	30	30	30	0	0
8	Vehicular Overpass	1	1	0	1	0
9	Box Culverts	27	25	23	2	2
10	Pipe Culverts	35	35	35	0	0

All Structure works as per CA - Scope vs Progress

Structure Type	Location	Span Arrangement	Pile Group		Pile Cap/ Raft		Pier. Shaft/ Abutment /Wall		Pier/Abt. cap		RCC Girder		PSC Girder		Slab	
			Scope	Comp	Scope	Comp	Scope	Comp	Scope	Comp	Scope	Comp	Scope	Comp	Scope	Comp
ROB	293+050	(17 spans) 6x30+ 1x24.750+ 1x38+1x44+ 1x33.75+5x33	36	36	36	36	36	36	36	31	14	14	182	182	34	22
MJB	302+732	37.847+38.04 5+37.847	8	8	8	8	8	8	8	8			42	42	6	6
MJB	318+875	2x32.2+1x15.8 5	4	4	8	8	8	8	8	8	14	14	28	28	6	6
MJB	321+280	2x37.658	6	6	6	6	6	6	6	6			28	28	4	4
FLYOVER	299+375	16.859+33.20 1+16.859	8	8	8	8	8	8	8	8	28	28	14	14	6	6
VUP	295+575	1x12	-	-	1	1	2	2	-		-				1	1
VUP	303+830	1x12	-	-	1	1	2	2	-		-				1	1
VUP	312+720	1x12	-	-	1	1	2	2	-		-				1	1
VOP	307+193	1x2	3	3	3	3	3	3	3	3	-		8	8	2	2
MNB	294+105	1x12.880	-	-	2	2	4	4	-		-		-		2	2
MNB	296+450	1x27.846	De-Scoped													

Structure Type	Location	Span Arrangement	Pile Group		Pile Cap/ Raft		Pier, Shaft/ Abutment /Wall		Pier/Abt. cap		RCC Girder		PSC Girder		Slab	
			Scope	Comp	Scope	Comp	Scope	Comp	Scope	Comp	Scope	Comp	Scope	Comp	Scope	Comp
MNB	297+472	1x17.688	-	-	4	4	4	4	4	3	14	14	-		2	2
MNB	297+580	1x37.341	4	4	4	4	4	4	4	4	-		14	14	2	2
MNB	304+450	1x22.687	De- scoped													
MNB	307+754	1x36.54	4	4	4	4	4	4	4	4			14	14	2	2
MNB	309+090	1x45.200	4	2	4	4	4	4	4	4	-		28	28	2	1
MNB	309+873	1x23.688	-	-	4	4	4	4	4	4	14	14	-		2	2
MNB	310+752	1x21.35	-	-	4	4	4	4	4	4	-				2	2
MNB	313+835	1x24.347	-	-	4	4	4	4	4	4	14	14			2	2
MNB	314+340	1x19.103	-	-	4	4	4	4	-				-		2	2

Status of LVUP & PUP

Sr.No.	Type of Structure	Chainage	Span	Side	Status
1	LVUP	293+895	1x10.5	BHS	BHS Slab completed
2	LVUP	294+550	1x10.5	BHS	BHS Slab completed
3	LVUP	301+240	1x10.5	BHS	BHS Slab completed
4	LVUP	308+550	1x10.5	BHS	BHS Slab completed
5	LVUP	311+047	1x10.5	BHS	BHS Slab Completed
6	LVUP	316+563	1x10.5	BHS	BHS Slab Completed
7	LVUP	321+700	1x10.5	BHS	BHS Slab Completed
1	PUP	292+400	1x7.0	BHS	BHS Slab Completed
2	PUP	295+151	1x7.0	BHS	BHS Slab Completed.
3	PUP	295+990	1x7.0	BHS	BHS Slab Completed.
4	PUP	297+220	1x7.0	BHS	BHS Slab Completed.
5	PUP	297+900	1x7.0	BHS	BHS Slab Completed
6	PUP	298+380	1x7.0	BHS	BHS Slab Completed
7	PUP	299+100	1x7.0	BHS	BHS Slab Completed
8	PUP	300+725	1x7.0	BHS	BHS Slab Completed
9	PUP	301+790	1x7.0	BHS	BHS Slab Completed
10	PUP	302+055	1x7.0	BHS	BHS Slab Completed
11	PUP	303+220	1x7.0	BHS	BHS Slab Completed
12	PUP	304+170	1x7.0	BHS	BHS Slab Completed
13	PUP	305+058	1x7.0	BHS	BHS Slab Completed
14	PUP	305+850	1x7.0	BHS	BHS Slab Completed
15	PUP	306+060	1x7.0	BHS	BHS Slab Completed
16	PUP	306+820	1x7.0	BHS	BHS Slab Completed
17	PUP	309+550	1x7.0	BHS	BHS Slab Completed.

Sr.No.	Type of Structure	Chainage	Span	Side	Status
18	PUP	310+480	1x7.0	BHS	BHS Slab Completed
19	PUP	311+650	1x7.0	BHS	BHS Slab Completed.
20	PUP	312+280	1x7.0	BHS	BHS Slab Completed.
21	PUP	313+095	1x7.0	BHS	BHS Slab Completed.
22	PUP	314+850	1x7.0	BHS	BHS Slab Completed.
23	PUP	315+870	1x7.0	BHS	BHS Slab Completed
24	PUP	316+960	1x7.0	BHS	BHS Slab Completed.
25	PUP	317+650	1x7.0	BHS	BHS Slab Completed.
26	PUP	318+245	1x7.0	BHS	BHS Slab Completed
27	PUP	319+650	1x7.0	BHS	BHS Slab Completed
28	PUP	320+330	1x7.0	BHS	BHS Slab Completed
29	PUP	320+825	1x7.0	BHS	BHS Slab Completed
30	PUP	322+550	1x7.0	BHS	BHS Slab Completed

Status of Box Culverts

Type of Culvert	Design Chainage Asper CA	No of Vent	Span	Height	Status
BC	292+450	1	2.00	2.0	BHS Slab Completed
BC	294+730	2	4.00	4.0	BHS Slab Completed
BC	294+985	1	2.00	2.00	BHS Slab Completed
BC	295+585	1	2.00	2.00	BHS Slab Completed
BC	299+856	1	3.00	3.00	BHS Slab Completed
BC	300+148	1	3.00	3.00	BHS Slab Completed
BC	301+347	1	2.00	2.00	BHS Slab Completed
BC	303+403	1	3.00	3.00	BHS Slab Completed
BC	305+437	1	2.00	2.00	BHS Slab Completed
BC	0+482 (VOP Approach)	1	2.00	2.0	BHS Slab Completed

Type of Culvert	Design Chainage As per CA	No of Vent	Span	Height	Status
BC	0+716 (VOP Approach)	1	2.00	2.0	BHS Slab Completed
BC	307+709	1	2.00	2.00	BHS Slab Completed
BC	307+789	1	2.00	2.00	BHS Slab Completed
BC	309+819	1	3.00	3.00	BHS Slab Completed
BC	309+858	1	3.00	3.00	BHS Slab Completed
BC	309+892	1	3.00	3.00	BHS Slab Completed
BC	314+148	1	3.00	3.00	BHS Slab Completed
BC	315+247	1	5.00	3.00	BHS Slab Completed
BC	316+427	1	2.00	2.00	BHS Slab Completed
BC	316+582	1	2.00	2.00	BHS Slab Completed
BC	317+485	1	3.00	3.00	BHS Slab Completed
BC	318+586	1	2.00	2.00	BHS Slab Completed
BC (Precast)	322+750	1	2.00	2.0	Precast Box Erected
BC (Precast)	0+450 (Loops & Ramp @Ch.323)	1	2.00	2.0	Precasting Work in Progress
BC (Precast)	0+708 (Loops & Ramp @Ch.323)	1	2.00	2.0	
BC (Precast)	0+755 (Loops & Ramp @Ch.323)	1	2.00	2.0	
BC (Precast)	1+073 (Loops & Ramp @Ch.323)	1	2.00	2.0	

Status of Hume Pipe Culverts

Type of Culvert	Design Chainage	Status
HPC	293+620	BHS Pipe Laying Done
HPC	294+420	BHS Pipe Laying Done
HPC	295+870	BHS Pipe Laying Done
HPC	296+720	BHS Pipe Laying Done
HPC	298+120	BHS Pipe Laying Done
HPC	298+819	BHS Pipe Laying Done
HPC	300+445	BHS Pipe Laying Done
HPC	300+970	BHS Pipe Laying Done
HPC	301+520	BHS Pipe Laying Done
HPC	302+270	BHS Pipe Laying Done
HPC	302+578	BHS Pipe Laying Done
HPC	303+608	BHS Pipe Laying Done
HPC	304+069	BHS Pipe Laying Done
HPC	304+649	BHS Pipe Laying Done
HPC	307+419	BHS Pipe Laying Done
HPC	307+969	BHS Pipe Laying Done
HPC	308+320	BHS Pipe Laying Done
HPC	308+794	BHS Pipe Laying Done
HPC	309+368	BHS Pipe Laying Done
HPC	310+119	BHS Pipe Laying Done
HPC	311+329	BHS Pipe Laying Done
HPC	311+969	BHS Pipe Laying Done
HPC	312+679	BHS Pipe Laying Done
HPC	313+369	BHS Pipe Laying Done
HPC	313+812	BHS Pipe Laying Done
HPC	314+669	BHS Pipe Laying Done

Status of Hume Pipe Culverts

Type of Culvert	Design Chainage	Status
HPC	315+719	BHS Pipe Laying Done
HPC	316+069	BHS Pipe Laying Done
HPC	316+513	BHS Pipe Laying Done
HPC	316+819	BHS Pipe Laying Done
HPC	317+470	BHS Pipe Laying Done
HPC	319+268	BHS Pipe Laying Done
HPC	319+969	BHS Pipe Laying Done
HPC	320+719	BHS Pipe Laying Done
HPC	322+294	BHS Pipe Laying Done

3.1 Detailed Scope of Work & Physical Progress by Component

Item	Stage for measurement	Unit	Qty.	Weightage in percentage to Contract Price	Quantity	% of Physical Progress	Remarks
1	2	3	4	5	6	7	8
Road works including culverts, minor bridges, underpasses, overpasses, approaches to ROB/RUB/ Major Bridges/ Structures (but excluding service roads / Connecting road)	A- Widening and strengthening of Existing road						
	1) Earthwork up to top of the subgrade			Not in Scope			
	2) Granular work (Sub-base, shoulder) GSB						
	3) Shoulders						
	4) Bituminous work						
	5) Rigid Pavement						
	a) DLC						
	b) PQC						
	6) Widening and repair of culverts						
	7) Widening and repair of minor bridges						
	B- New realignment/bypass						
	(1) Earthwork up to top of the sub-grade	KM	29.371	19.42%	27.633	19.27%	
	(2) Granular work (sub-base, base, shoulders)						
	(a) GSB	KM	29.371	3.46%	27.144	3.20%	
	(3) Shoulders	KM	29.371	0.97%	19.242	0.78%	
	(4) Bituminous work						
	(5) Rigid Pavement						
	(a) DLC	KM	29.371	4.640%	27.17	4.29%	
	(b) PQC	KM	29.371	22.972%	26.925	21.06%	
	C- New culverts, minor bridges, underpasses, overpasses on existing road, realignments, bypasses:						
	(1) Culverts (Pipe & Box)	No.	62	2.32%	58	2.09%	
	(2) Minor bridges						

Item	Stage for measurement	Unit	Qty.	Weightage in percentage to Contract Price	Quantity	% of Physical Progress	Remarks
1	2	3	4	5	6	7	8
	(a) Foundation	No.	42	2.38%	34	2.13%	
	(b) Sub-Structure	No.	44	1.16%	36	0.95%	
	(c) Super- Structure (including crash barrier etc. complete)	No.	22	1.94%	17	1.58%	
	(3) Cattle/Pedestrian underpasses						
	(a) Foundation	No.	30	2.98%	30	2.98%	
	(b) Sub-Structure	No.	60	1.30%	60	1.30%	
	(c) Super- Structure (including crash barrier etc. complete)	No.	30	1.38%	30	1.38%	
	(4) Pedestrian overpasses			Not in Scope			
	(a) Foundation	No.	0	-			
	(b) Sub-Structure	No.	0	-			
	(c) Super- Structure (including crash barrier etc. complete)	No.	0	-			
	(5) Grade separated structures						
	(a) Underpasses (VUP & LVUP)						
	(a) Foundation	No.	10	0.77%	10	0.77%	
	(b) Sub-Structure	No.	20	0.46%	20	0.46%	
	(c) Super- Structure (including crash barrier etc. complete)	No.	10	0.52%	10	0.52%	
	(b) Overpass (VOP)						
	(a) Foundation	No.	3	0.12%	3	0.12%	
	(b) Sub-Structure	No.	3	0.02%	3	0.02%	
	(c) Super- Structure (including crash barrier etc. complete)	No.	2	0.12%	2	0.12%	
	(c) Flyover						
	(a) Foundation	No.	8	1.11%	8	1.11%	
	(b) Sub-Structure	No.	8	0.46%	8	0.46%	
	(c) Super- Structure (including crash barrier etc. complete)	No.	6	0.51%	6	0.51%	
	(d) Foot Over Bridge			Not in Scope			
Major Bridge works and ROB/RUB	A - Widening and repairs of Major Bridges			Not in Scope			
	(a) Foundation						
	(a) Open Foundation	No.	0	-			
	(b) Pile Foundation/Well Foundation	No.	0	-			
	(b) Sub-Structure	No.	0	-			

Item	Stage for measurement	Unit	Qty.	Weightage in percentage to Contract Price	Quantity	% of Physical Progress	Remarks
1	2	3	4	5	6	7	8
	(c) Super- Structure (including crash barrier etc. complete)	No.	0	-			
	B - Widening and repairs of						
	a) ROB			Not in Scope			
	(a) Foundation						
	(a) Open Foundation	No.	0	-			
	(b) Pile Foundation/Well Foundation	No.	0	-			
	(b) Sub-Structure	No.	0	-			
	(c) Super- Structure (including crash barrier etc. complete)	No.	0	-			
	b) RUB			Not in Scope			
	(a) Foundation	No.	0	-			
	(b) Sub-Structure	No.	0	-			
	(c) Super- Structure (including crash barrier etc. complete)	No.	0	-			
	C- New Major Bridges						
	(a) Foundation	No.					
	(a) Open Foundation	No.	0	-			
	(b) Pile Foundation/ Well Foundation	No.	22	5.16%	22	5.16%	
	(b) Sub-Structure	No.	22	0.59%	22	0.59%	
	(c) Super- Structure (including crash barrier etc. complete)	No.	16	1.39%	16	1.39%	
	D- New rail-road bridges						
	(a) ROB						
	(a) Foundation	No.	36	6.77%	36	6.77%	
	(b) Sub-Structure	No.	36	1.05%	30	0.96%	
	(c) Super- Structure (including crash barrier etc. complete)	No.	34	2.42%	22	1.33%	
	(b) RUB			Not in Scope			
	(a) Foundation	No.	0	-			
	(b) Sub-Structure	No.	0	-			
	(c) Super- Structure (including crash barrier etc. complete)	No.	0	-			
Structures (elevated sections,	Interchange			Not in Scope			
	(a) Foundation	No.	0	-			
	(b) Sub-Structure	No.	0	-			

Item	Stage for measurement	Unit	Qty.	Weightage in percentage to Contract Price	Quantity	% of Physical Progress	Remarks
1	2	3	4	5	6	7	8
reinforced earth, Interchange)	(c) Super- Structure (including crash barrier etc. complete)	No.	0	-			
	(d) Reinforced earth Wall (includes Approaches of ROB, Underpasses, Overpasses, Flyover etc)	Sqm	26446	0.84%	23147	0.61%	
Other works	(i) Service roads/ Slip Roads / Connecting Road	KM	2.425	0.66%		0.08%	
	(ii) Toll Plaza	No.	2	0.63%			
	(iii) Road side drains	KM	29.371	1.38%	18.23	0.83%	
	(iv) Road signs, markings, km stones, safety devices,						
Other works	(a) Road signs, markings, km stones, Road Delineators, Reflective Pavement Markers & Solar Studs, Traffic Impact Attenuators, Road Boundary Stone, Kilometer and Hectometer Stones.	KM	31.000	0.81%	13.14	0.308%	
	(b) Concrete Crash Barrier / W- Beam Crash Barrier / Thrie Beam Steel Barriers in road works	KM	29.371	1.16%	16.867	0.67%	
	(v) Project facilities						
	(a) Bus Bays	No.	0	-			
	(b) Truck Lay-byes	No.	2	1.08%		0.43%	
	(c) Smaller Parking service area	No.	3	0.648%		0.30%	
	(d) Operation & Maintainance Centre	No.	1	0.27%			
	(e) Lighting	KM	31.000	0.044%	3.5	0.005%	
	(f) ATMS	KM	31.000	0.456%			
	(g) Noise Barrier	KM	10.500	0.397%			
	(h) Rain Water Harvesting Structure	No.	62	0.074%	62	0.07%	
	(i) Fencing	KM	29.371	1.094%	25.64	0.95%	
	(j) Utilities (future ducts)	No.	62	0.234%	62	0.23%	
Other works	(vi) Repairs to bridges/structures			Not in Scope			

Item	Stage for measurement	Unit	Qty.	Weightage in percentage to Contract Price	Quantity	% of Physical Progress	Remarks
1	2	3	4	5	6	7	8
	(vii) Land Scaping and Tree plantation	KM	29.371	0.176%	9.449	0.06%	
	(viii) Protection works						
	(a) Boulder Pitching/Turfing /other protection measures on slopes	KM	29.371	0.29%	16.7	0.16%	
	(b) Toe/Retaining wall	KM	1.890	3.12%	1.837	3.03%	
	(ix) Tunnel			Not in Scope			
	(a) Excavation	Meter	0	-			
	(b) Construction of support system including Rock bolting, lining etc.	Meter	0	-			
	(c) On Complete completion of Tunnel	Meter	0	-			
	(x) Miscellaneous						
	(a) Overhead Signs	KM	31.000	0.001%			
	(b) Traffic Aid Booth	No.	1	0.017%			
	(c) Medical Aid Booth	No.	1	0.017%			
	(d) Emergengy Cross Over	No.	7	0.018%	5	0.01%	
	(d) Helipad	No.	1	0.017%			
	(e) Wearing Course	Sqm	61,602	0.173%	20612.7 2	0.06%	
	Total			100.00%		89.12%	

3.1.1 : Details breakup of physical progress

Item No.	Description	Unit	Physical Progress Quantity	Weightage in percentage to the Contract Price	Up to Date (31.12.2021)	
					Quantity	Percentage Progress
1	2	3	7	9		
1	Earth Work up to Top of Subgrade					
1.1	Clearing and grubbing of -MCW	Hec	29.371	0.044%	29.371	0.04%
1.2	Carrying out Jungle Cutting/ removal of debris / dismantling of Concrete Structure / Dismantling of existing road / Removal of any Physical item	M2	29.371	0.000%	0	
1.3	Earth work in excavation necessary	Cu.m.	29.371	0.013%	29.371	0.01%
1.4	Construction of embankment - MCW Height up to 1 Mtr	Cu.m.	29.371	5.183%	29.371	5.18%
1.5	Construction of embankment - MCW Height 1 mtr to 2 Mtr	Cu.m.	29.371	4.319%	29.371	4.32%
1.6	Construction of embankment - MCW Height 2 mtr to 3 Mtr	Cu.m.	29.371	3.456%	29.371	3.46%
1.7	Construction of embankment - MCW Height 3 mtr to Emb top Bottom	Cu.m.	29.371	2.592%	29.200	2.58%
1.8	Construction of embankment - MCW Embankment Top	Cu.m.	29.371	1.728%	29.200	1.72%
1.9	Construction of Sub grade - MCW	Cu.m.	29.371	2.086%	27.633	1.96%
2	Grannular Sub Base Courses and Base Courses					
2.1	Constructing Grannular Sub-base	Cu.m.	29.37	3.46%	27.144	3.20%

Item No.	Description	Unit	Physical Progress Quantity	Weightage in percentage to the Contract Price	Up to Date (31.12.2021)	
					Quantity	Percentage Progress
3	Shoulders					
3.1	Earthwork in filling of median / island area	Cu.m.	29.37	0.245%	23.228	0.19%
3.2	Construction of modified Earthen / un paved shoulders	Cu.m.	29.37	0.036%	10.055	0.01%
3.3	Providing min 200 mm dia NP4 pipes along the road in 2 Rows in shoulder	LM	29.37	0.691%	24.442	0.58%
4	Rigid Pavement					
4.01	Providing xxx mm thick DLC (M15) for CW	Cum	29.37	4.640%	27.17	4.29%
4.02	Providing xxx mm thick PQC for CW	Cum	29.37	22.972%	26.925	21.06%
5	Pipe Culverts					
5.01	Culvert Excavation	Cum	35.00	0.006%	35	0.01%
5.02	Culvert PCC M15 grade	Cum	35.00	0.114%	35	0.11%
5.03	Providing , laying and jointing NP4 (as per IS:458) Hume pipes for culverts, - Dia 1200 mm (Internal)	LM	35.00	0.232%	35	0.23%
5a	Box Culverts					
5.01a	Culvert Excavation	Cum	27.00	0.022%	25	0.02%
5.02a	Culvert PCC M15 grade	Cum	27.00	0.209%	24.5	0.19%
5.03a	Foundation RCC M 30 - Culvert	Cum	27.00	0.405%	24.5	0.37%
5.04a	HYSB bar in Foundation-Culvert	MT	27.00	0.480%	24.5	0.44%
5.05a	Substructure RCC M 30 - Culvert	Cum	27.00	0.304%	23	0.26%
5.06a	HYSB bar in Substructure-Culvert	MT	27.00	0.267%	23	0.23%
5.07a	Super Structure RCC M 30 -	Cum	27.00	0.153%	23	0.13%

Item No.	Description	Unit	Physical Progress Quantity	Weightage in percentage to the Contract Price	Up to Date (31.12.2021)	
					Quantity	Percentage Progress
	Culvert					
5.08a	HYSD bar in Super Structure-Culvert	MT	27.00	0.127%	23	0.11%
5.09a	Finishing Work (10% cost of overall work)	Nos.	27.00	0.000%		
6A	Bill No: 6A Minor Bridges					
6A,01	Structure excavation Ordinary and soft Soils - MNBR	Cum	42.00	0.056%	34	0.04%
6A,02	MNBR - PCC M15 grade	Cum	42.00	0.124%	34	0.10%
6A,03	MNBR - RCC M35 - Foundation	Cum	34.00	0.887%	26	0.68%
6A,04	HYSD bar reinforcement - Foundation	Mt	34.00	1.034%	34	1.03%
6A,05	MNBR - RCC M35 Pile Cap	Cum	8.00	0.090%	8	0.09%
6A,06	MNBR - RCC M35 1.2m dia piles	Rm	8.00	0.186%	8	0.19%
6A,07	MNBR - RCC M35- Substructure Abutment	Cum	44.00	0.447%	36	0.37%
6A,08	HYSD bar reinforcement - substructure Abutment	Mt	44.00	0.445%	36	0.36%
6A,09	MNBR - RCC M35 - Abutment Cap	Cum	44.00	0.128%	36	0.10%
6A,10	HYSD bar reinforcement - Abutment cap	Mt	44.00	0.144%	36	0.12%
6A,11	RCC M35 - RCC Girder	Cum	10.00	0.118%	10	0.12%
6A,12	PSC M45 - PSC Girder	Cum	8.00	0.239%	6	0.18%
6A,13	HYSD bar reinforcement - Super structure Girder	Mt	18.00	0.586%	16	0.52%
6A,14	HT Steel for PSC Girder	Mt	8.00	0.323%	6	0.24%

Item No.	Description	Unit	Physical Progress Quantity	Weightage in percentage to the Contract Price	Up to Date (31.12.2021)	
					Quantity	Percentage Progress
6A,15	RCC M35 - SLAB	Cum	22.00	0.278%	17	0.21%
6A,16	HYSD bar reinforcement - SLAB	Mt	22.00	0.398%	17	0.31%
6B	Bill No. 6B : PUP					
6B,01	Structure excavation Ordinary and soft Soils - PUP	Cum	30.00	0.025%	30	0.03%
6B,02	PUP - PCC M15 grade Levelling course	Cum	30.00	0.184%	30	0.18%
6B,03	PUP - RCC M35 Raft	Cum	30.00	1.216%	30	1.22%
6B,04	HYSD bar reinforcement - RAFT	Mt	30.00	1.560%	30	1.56%
6B,05	PUP RCC M35 Wall	Cum	60.00	0.677%	60	0.68%
6B,06	HYSD bar reinforcement - Wall	Mt	60.00	0.623%	60	0.62%
6B,07	PUP - RCC M35 - TOP Slab	Cum	30.00	0.674%	30	0.67%
6B,08	HYSD bar reinforcement - TOP Slab	Mt	30.00	0.706%	30	0.71%
6B,09	Finishing Work (10% cost of overall work)	Nos	30.00	0.000%		
6C	Bill No. 6C : VUP					
6C,01	Structure excavation Ordinary and soft Soils - VUP	Cum	3.00	0.003%	3	0.00%
6C,02	VUP - PCC M15 grade - Levelling course	Cum	3.00	0.013%	3	0.01%
6C,03	VUP - RCC M35 - Raft	Cum	3.00	0.096%	3	0.10%
6C,04	HYSD bar reinforcement - Raft	Mt	3.00	0.123%	3	0.12%
6C,05	VUP - RCC M35 - WALL	Cum	6.00	0.086%	6	0.09%
6C,06	HYSD bar reinforcement - WALL	Mt	6.00	0.079%	6	0.08%
6C,07	RCC M35 - TOP SLAB	Cum	3.00	0.096%	3	0.10%

Item No.	Description	Unit	Physical Progress Quantity	Weightage in percentage to the Contract Price	Up to Date (31.12.2021)	
					Quantity	Percentage Progress
6C,08	HYSD bar reinforcement - TOP Slab	Mt	3.00	0.082%	3	0.08%
6D	Bill No. 6D : LVUP					
6D,01	Structure excavation Ordinary and soft Soils - LVUP	Cum	7.00	0.005%	7	0.01%
6D,02	LVUP - PCC M15 grade levelling course	Cum	7.00	0.033%	7	0.03%
6D,03	LVUP - RCC M35 Raft	Cum	7.00	0.220%	7	0.22%
6D,04	HYSD bar reinforcement - Raft	Mt	7.00	0.282%	7	0.28%
6D,05	LVUP - RCC M35 - Wall	Cum	14.00	0.155%	14	0.16%
6D,06	HYSD bar reinforcement - WALL	Mt	14.00	0.143%	14	0.14%
6D,07	LVUP - RCC M35 - Top Slab	Cum	7.00	0.187%	7	0.19%
6D,08	HYSD bar reinforcement - TOP Slab	Mt	7.00	0.159%	7	0.16%
6E	Bill No. 6E : VOP					
6E,01	Structure Excavation for foundation of VOP	Cum	3.00	0.000%	3	0.00%
6E,02	Foundation PCC M15 grade for levelling course	Cum	3.00	0.001%	3	0.00%
6E,04	HYSD bar reinforcement - Foundation	Mt	3.00	0.054%	3	0.05%
6E,05	RCC M35 Pile Cap	Cum	3.00	0.012%	3	0.01%
6E,06	RCC M35 1.2m dia piles	Rm	3.00	0.049%	3	0.05%
6E,07	RCC M35 - ABUTMENT/Return Wall	Cum	2.00	0.002%	2	0.002%
6E,08	HYSD bar reinforcement - ABUTMENT/Return Wall	Mt	2.00	0.002%	2	0.002%
6E,09	RCC M35 - ABUTMENT CAP	Cum	2.00	0.002%	2	0.002%

Item No.	Description	Unit	Physical Progress Quantity	Weightage in percentage to the Contract Price	Up to Date (31.12.2021)	
					Quantity	Percentage Progress
6E,10	HYSD bar reinforcement - ABUTMENT CAP	Mt	2.00	0.004%	2	0.004%
6E,11	RCC M35 - PIER	Cum	1.00	0.001%	1	0.001%
6E,12	HYSD bar reinforcement - PIER	Mt	1.00	0.001%	1	0.001%
6E,13	RCC M35 - PIER CAP	Cum	1.00	0.001%	1	0.00%
6E,14	HYSD bar reinforcement -PIER CAP	Mt	1.00	0.002%	1	0.00%
6E,15	HYSD bar reinforcement - Super structure Girder	Mt	2.00	0.050%	2	0.05%
6E,16	HT Steel for PSC - Girder	Mt	2.00	0.033%	2	0.03%
6E,17	PSC M45 - Box Girder/PSC Girder	Cum	2.00	0.025%	2	0.02%
6E,18	M-35 for SLAB super structure	Cum	2.00	0.015%	2	0.02%
6F	Bill No: 6F Flyover					
6F,01	Structure excavation Ordinary and soft Soils - Flyover	Cum	8.00	0.003%	8	0.00%
6F,02	Flyover - PCC M15 grade - levelling course under fdn.	Cum	8.00	0.005%	8	0.01%
6F,03	HYSD bar reinforcement - Foundation	Mt	8.00	0.575%	8	0.58%
6F,04	RCC M35 Pile Cap	Cum	8.00	0.114%	8	0.11%
6F,05	RCC M35 1.2m dia piles	Rm	8.00	0.414%	8	0.41%
6F,06	RCC M35 - ABUTMENT	Cum	4.00	0.047%	4	0.05%
6F,07	HYSD bar reinforcement - ABUTMENT	Mt	4.00	0.058%	4	0.06%
6F,08	RCC M35 - ABUTMENT CAP	Cum	4.00	0.031%	4	0.03%
6F,09	HYSD bar reinforcement - Abutment cap	Mt	4.00	0.053%	4	0.05%

Item No.	Description	Unit	Physical Progress Quantity	Weightage in percentage to the Contract Price	Up to Date (31.12.2021)	
					Quantity	Percentage Progress
6F,10	RCC M35 - Pier Substructure	Cum	4.00	0.037%	4	0.04%
6F,11	HYSD bar reinforcement - Pier Substructure	Mt	4.00	0.057%	4	0.06%
6F,12	RCC M35 - Pier CAP	Cum	4.00	0.065%	4	0.07%
6F,13	HYSD bar reinforcement - Pier CAP	Mt	4.00	0.110%	4	0.11%
6F,14	RCC M35 - RCC Girder	Cum	4.00	0.032%	4	0.03%
6F,15	PSC M45 - Girder	Cum	2.00	0.053%	2	0.05%
6F,16	HYSD bar reinforcement - Girder	Mt	6.00	0.144%	6	0.14%
6F,17	HT Steel for PSC - Girder	Mt	2.00	0.072%	2	0.07%
6F,18	RCC M35 - SLAB	Cum	6.00	0.084%	6	0.08%
6F,19	HYSD bar reinforcement - SLAB	Mt	6.00	0.126%	6	0.13%
6G	Bill No: 6G Major Bridges					
6G,01	Structure excavation Ordinary and soft Soils - MJB	Cum	22.00	0.014%	22	0.01%
6G,02	Major Bridge PCC M15 grade - Levelling course	Cum	22.00	0.026%	22	0.03%
6G,03	HYSD bar reinforcement - Foundation	Mt	22.00	2.746%	22	2.75%
6G,04	RCC M35 Pile Cap	Cum	22.00	0.708%	22	0.71%
6G,05	RCC M35 1.2m dia piles	Rm	22.00	1.661%	22	1.66%
6G,06	RCC M35 - Abutment substructure	Cum	12.00	0.100%	12	0.10%
6G,07	HYSD bar reinforcement - Abutment Substructure	Mt	12.00	0.099%	12	0.10%
6G,08	RCC M35 - ABUTMENT CAP	Cum	12.00	0.032%	12	0.03%
6G,09	HYSD bar reinforcement -	Mt	12.00	0.036%	12	0.04%

Item No.	Description	Unit	Physical Progress Quantity	Weightage in percentage to the Contract Price	Up to Date (31.12.2021)	
					Quantity	Percentage Progress
	ABUTMENT CAP					
6G,10	RCC M35 - Pier Substructure	Cum	10.00	0.037%	10	0.04%
6G,11	HYSD bar reinforcement - Pier Substructure	Mt	10.00	0.056%	10	0.06%
6G,12	RCC M35 - Pier CAP	Cum	10.00	0.089%	10	0.09%
6G,13	HYSD bar reinforcement - Pier CAP	Mt	10.00	0.137%	10	0.14%
6G,14	PSC M45 - Girder	Cum	16.00	0.261%	16	0.26%
6G,15	HYSD bar reinforcement -Girder	Mt	16.00	0.343%	16	0.34%
6G,16	HT Steel for PSC -Girder	Mt	16.00	0.340%	16	0.34%
6G,17	RCC M35 - SLAB	Cum	16.00	0.178%	16	0.18%
6G,18	HYSD bar reinforcement - SLAB	Mt	16.00	0.265%	16	0.27%
6H	Bill No. 6H : ROB					
6H,01	Structural Excavation in ROB foundation	Cum	36.00	0.017%	36	0.02%
6H,02	ROB - Foundation PCC M15 grade Levelling course	Cum	36.00	0.034%	36	0.03%
6H,03	HYSD bar reinforcement - Foundation	Mt	36.00	3.292%	36	3.29%
6H,04	RCC M35 Pile Cap	Cum	36.00	0.715%	36	0.72%
6H,05	RCC M35 1.2m dia piles	Rm	36.00	2.710%	36	2.71%
6H,06	RCC M35 - ABUTMENT/Return Wall	Cum	4.00	0.019%	4	0.02%
6H,07	HYSD bar reinforcement - ABUTMENT/Return Wall	Mt	4.00	0.023%	4	0.02%
6H,08	RCC M35 - ABUTMENT CAP	Cum	4.00	0.012%	4	0.01%
6H,09	HYSD bar reinforcement -	Mt	4.00	0.020%	4	0.02%

Item No.	Description	Unit	Physical Progress Quantity	Weightage in percentage to the Contract Price	Up to Date (31.12.2021)	
					Quantity	Percentage Progress
	ABUTMENT CAP					
6H,10	RCC M35 - PIER	Cum	32.00	0.195%	32	0.20%
6H,11	HYSD bar reinforcement - PIER	Mt	32.00	0.299%	32	0.30%
6H,12	RCC M35 - PIER CAP	Cum	32.00	0.179%	26	0.15%
6H,13	HYSD bar reinforcement - Pier CAP	Mt	32.00	0.301%	26	0.24%
6G,14	PSC M45 - Girder	Cum	30.00	0.246%	29.037	0.24%
6G,15	HYSD bar reinforcement -Girder	Mt	30.00	0.314%	29.037	0.30%
6G,16	HT Steel for PSC -Girder	Mt	30.00	0.332%	29.037	0.32%
6H,14	RCC M35 - SLAB	Cum	30.00	0.260%	22	0.19%
6H,15	HYSD bar reinforcement - SLAB	Mt	30.00	0.382%	22	0.28%
6H,16	Providing and Fixing Steel Girder for Superstructure as per Technical Specification	Mt	4.00	0.889%		
7	Reinforced Earth Wall					
7.01	PCC For RE Wall Foundation	Sqm	26,446.00	0.018%	23147	0.02%
7.02	Providing RCC Facia Panel / Block	Sqm	26,446.00	0.261%	26837	0.27%
7.03	Filter media behind RE walls	Sqm	26,446.00	0.094%	23147	0.08%
7.04	Construction of embankment with Reinforced Earth	Sqm	26,446.00	0.225%	23147	0.20%
7.05	RCC crash barrier with friction slab M 40	Rmt	3,952.02	0.246%	818	0.05%

Item No.	Description	Unit	Physical Progress Quantity	Weightage in percentage to the Contract Price	Up to Date (31.12.2021)	
					Quantity	Percentage Progress
8	Service roads/ Slip Roads					
8.01	Construction of Subgrade	Cum	2.43	0.050%	0.98	0.02%
8.02	Construction of GSB	Cum	2.43	0.136%	0.98	0.06%
8.03	Constructing Wet Mix Macadam base	Cu.m.	2.43	0.157%		
8.04	Primer coat - Connecting road	Sqm	2.43	0.010%		
8.05	Tack coat -1 - Connecting road	Sqm	2.43	0.004%		
8.07	Dense Bituminous Macadam course- Connecting road	Cu.m.	2.43	0.172%		
8.08	Bituminous Concrete - Connecting Road	Cu.m.	2.43	0.132%		
9	Bill No.9: Toll Plaza					
9.01	Clearing and grubbing - Toll Plaza	Hec	2.00	0.000%		
9.02	Construction of embankment - Toll Plaza	Cum	2.00	0.087%		
9.03	Construction of Subgrade - Toll Plaza	cum	2.00	0.019%		
9.04	Constructing Grannular Sub-base - Toll Plaza	Cu.m.	2.00	0.031%		
9.05	Providing xxx mm thick DLC (M15) for Toll plaza	cum	2.00	0.052%		
9.06	Providing xxx mm thick PQC for Toll plaza	cum	2.00	0.288%		
9.07	Providing and fixing of Tool booth	Nos.	2.00	0.009%		
9.08	Roof over Toll plaza	Sq.m	2.00	0.050%		

Item No.	Description	Unit	Physical Progress Quantity	Weightage in percentage to the Contract Price	Up to Date (31.12.2021)	
					Quantity	Percentage Progress
9.09	Operation & Office building at toll plaza	Sq.m	1.00	0.022%		
9.11	Toll plaza sign boards	LS	2.00	0.032%		
9.12	Toll Plaza Facilities	LS	2.00	0.043%		
10	DRAINAGE					
10.01	Drain Excavation	Cu.m.	29.37	0.066%	14.203	0.03%
10.02	Drain Lining	cum	29.37	0.479%	14.203	0.23%
10.03	RCC M 20 Grade Dain	Cum	29.37	0.241%	22.861	0.19%
10.04	HYSD bar reinforcement	Mt	29.37	0.117%	22.861	0.09%
10.05	Construction of chute lined drain in shoulder	L.M.	29.37	0.408%	17.625	0.24%
10.06	Construction of energy dissipation basin and sumps	Nos.	29.37	0.067%	17.625	0.04%
11	Bill No. 11: Traffic signs, Road markings and other road appurtenance					
11.01a	Providing Kerb M-20 grade	L.M.	29.37	0.116%	26.06	0.103%
11.01b	Painting on Kerbs	Sq.m	29.37	0.014%	5.5	0.00%
11.02a	Supplying & Fixing Sign Boards	KM	31.00	0.402%	3.5	0.05%
11.03a	Pavement marking	Sq.m	31.00	0.278%	17.533	0.16%
b)	W-Beam Crash Barrier in Road work					
11.06b	Providing and erecting " W " metal beam crash barrier	L.M.	29.37	1.160%	16.86	0.67%
12	Wayside Amenities/Rest Area					

Item No.	Description	Unit	Physical Progress Quantity	Weightage in percentage to the Contract Price	Up to Date (31.12.2021)	
					Quantity	Percentage Progress
12.01	Truck Parking service area	LS	2.00	1.08%	0.8	0.43%
12.02	Smaller Parking service area	LS	3.00	0.65%	1.4	0.30%
12.03	Providing operational and maintenance Center	No.	1.00	0.27%	0	0.00%
12.04	Providing & Placing Noise Barrier	Km.	9.30	0.40%	0	0.00%
12.05	Providing lighting including all	Km.	31.00	0.04%	3.5	0.005%
12.06	Providing Advanced Traffic Management Systems (ATMS)	Km.	31.00	0.46%	0	0.00%
12.07	Providing min 600 mm dia NP4 pipes across the road for utility work	No.	50.00	0.23%	62	0.23%
12.08	Providing Rain Water Harvesting arrangement as shown in drawing with all materials etc., with all lifts and leads complete as directed by the engineer	No.	62.00	0.07%	62	0.07%
II	Fencing Work					
A	Providing Chain Link Fencing in ROW	Km.	29.37	1.09%	25.64	0.95%
13	Road Side Plantation					
	Land Scaping and Tree plantation	LS	29.37	0.176%	9.449	0.06%
14	PROTECTION WORKS					
I	Boulder pitchin on slopes					
A	Providing and laying stone pitching on embankment slopes	cum	29.37	0.213%	16.7	0.12%

Item No.	Description	Unit	Physical Progress Quantity	Weightage in percentage to the Contract Price	Up to Date (31.12.2021)	
					Quantity	Percentage Progress
B	Providing and laying filter media underneath stone pitching	cum	29.37	0.077%	16.7	0.04%
II	Toe/Retaining wall					
A	Excavation of Retaining Wall + Toe Wall	Cu.m.	1.89	0.031%	1.89	0.03%
B	M-15 PCC Retaining Wall + Toe Wall	Cu.m.	1.89	0.089%	1.89	0.09%
C	M-25 Retaining Wall + Toe Wall	Cum	1.89	1.626%	1.837	1.58%
D	HYSD - Retaining Wall + Toe Wall	MT	1.89	1.371%	1.837	1.33%
15	MISCELLANEOUS WORKS					
15.01	Overhead Signs	Km.	31.00	0.001%		
15.02	Traffic Aid Booth	No.	1.00	0.017%		
15.03	Medical Aid Booth	No.	1.00	0.017%		
15.04	Wearing courses	Km.	61,602.06	0.173%	20612.72	0.06%
15.05	ROW Survey, centerline fixing along with fixing of ROW pillar and obtaining pusion of ROW.....	Km.	31.00	0.000%		
15.06	Emergency Cross Over	Nos.	6.00	0.018%	5	0.01%
15.07	Helipad	Nos.	1.00	0.017%		
	Total Amount					89.12%

A)Area Wise:

Package - 3 (Sampa to Manubar)(Km 323.000 to Km 292.00)							
Sl. No.	Village Name	Taluka & District	Area in Hec.	Award (Rs. In Cr.)	Disbus Area in Hec.	Disburs (Rs. In Cr.)	Disbus Area in %
1	Matar Talpad	Tal.-Amod Dist.-Bharuch	19.8612	10.02	17.5881	8.94	89%
2	Vanta Matar		1.6709	1.64	0.6865	1.63	41%
3	Sunthodara		14.4691	1.77	11.8723	1.62	82%
4	Telod		3.4501	1.24	3.0758	1.24	89%
5	Danda		29.1681	19.81	28.6605	19.46	98%
6	Dora		38.5582	22.58	36.5203	22.17	95%
7	Simlatha		21.5547	42.05	19.6934	38.39	91%
8	Vantarsa		0.2261	0.04	0.2261	0.04	100%
9	Kurchan		18.1568	3.21	17.3950	3.07	96%
10	Padariya	Tal. & Dist.-Bharuch	5.7697	2.78	5.7697	2.78	100%
11	Karela		42.2357	20.7	41.5702	20.53	98%
12	Pipaliya		12.4403	3.78	12.2705	3.71	99%
13	Kelod		25.5545	24.16	23.9498	24.16	94%
14	Taralsa		16.5034	11.56	16.5034	11.56	100%
15	Dayadara		21.1308	8.48	19.0856	7.64	90%
16	Derol		35.4004	35.89	32.6372	35.12	92%
17	Tham		8.1923	4.14	8.1923	4.14	100%
18	Kanthariya		8.6506	11.01	7.5455	10.49	87%
TOTAL AWARD PKG #3			322.9929	224.86	301.25	216.69	94%

4.2 Clearances Summary: -

4.2 A) STATUS OF PERMISSION AND APPROVALS

Environment				
Proposal Description	Status	Length impacted	Current stage	Issues/Comments
As per Schedule-A (Annex-V) – The Environmental clearance have been obtained				
Forest Land/Tree				
Proposal Description	Status	Length impacted	Current stage	Issues/Comments
Tree cutting permission received on dated 25.03.2019 with letter no. NHAI PIU SURAT (Expressway)/FR-02/2019/1717				

(All Documents submitted again along with Apr 2020 MPR vide letter PVKEPL/HO/VKP3/IE/101/2020 Dt. 22.05.2020 and in July MPR as Annexure 12)

Sr No	Approvals as in Schedule -E	
a	Permission of the state Government for extraction of boulder from quarry	The company has given a subcontract to Mauni Minerals for supply of Aggregate and GSB material. They have already procured permission from State Government for extraction of boulders. Valid till 14.07.2025
B	Permission of Village panchayat and Pollution control board for installation of crusher.	Obtained. Valid till 14.07.2025
c	License for use of explosives	Work Agreement with Mauni Minerals (Agency) to Sub-agency (Sukhdev Enterprise) for quarrying of boulder is enclosed with its use, storage & transportation of explosives. Valid till 31.03.2023
d	Permission from State government for drawing water from river/reservoir.	NA (For use of water, as per guideline of Ministry of water resource letter dated 26/10/2012, it is exempted from obtaining NOC if ground water used up to 100 cum/day i.e. 1 Lac liter/day in any Infrastructure Project., as our consumption is under the limit.)
E	License from Inspector of factories or competent authorities for setting up	Obtained. Valid till 17.09.2025.

Sr No	Approvals as in Schedule -E	
	Batching Plant	
F	Clearance from Pollution control board for Setting up Batching Plant	Obtained. Valid till 17.09.2025.
G	Permission of Village Panchayat and Pollution control board for Asphalt Plant	N.A.
H	Permission of Village Panchayat and State Government for Borrow earth.	Some Village Panchayats Obtained. Others in progress
I	Permission of State Government for Cutting trees	Obtained Forest trees cutting permission received vid letter no. NHAI/PIU Surat (Expressway)/FR-02/2019/1717 on dated 25.03.2019
J	Consent to establish issued by the Sate Pollution Control Board for the Project;	Obtained

4.3 Status of utility shifting: -

Utility Category	Name/ Department	Status	Length affected as on appointed Date	Date & letter of request by Authority for estimate	Date & letter when Estimate was Received from concerned dept.	Date & letter when Estimate was Verified By IE.	Date & letter of Approval by Authority RO/ HQ	Date & letter of Deposit of supervision charge	Progress of Physical Shifting	Date of Certification from Agency for Completion	Estimate Amount	Issue/ Comments
Water	GWSSB	All Estimates submitted	80 M	-	-	-	-	-	-	-	-	Issue resolved through change in design
	SSNNL	Revised Drawing already submitted to All three Divisions of SSNL	730 M									Issue resolved work in Progress
Electricity	DGVCL	PVKPL submit supervision charges vide Letter #80 on 16.05.2019	2303 M	-	-	#72,73 & 74 on 13.02.2019	-	Supervision Charges Paid for 1) Palej on 24.05.19 2) Amod on 23.05.19 3) Bharuch	-	-	-	Utility Shifting Work Completed.
	GETCO	Estimate has been approved by competent authority of NHAI on 09.12.19	884 M			#342 on 01.05.2019						Estimates has been approved by NHAI on 05.12.19 Two Drawings are approved, Material inspection also completed and 4 out of 6 Electrical Lines are Shifted.

Utility Category	Name/ Department	Status	Length affected as on appointed Date	Date & letter of request by Authority for estimate	Date & letter when Estimate was Received from concerned dept.	Date & letter when Estimate was Verified By IE.	Date & letter of Approval by Authority RO/ HQ	Date & letter of Deposit of supervision charge	Progress of Physical Shifting	Date of Certification from Agency for Completion	Estimate Amount	Issue/ Comments
Gas Pipe Lines	GAIL	In the meeting held on 27 th January 2020 with PD NHAI & GM GAIL, accordingly revised GAD has been submitted by NHAI to GAIL on 03.02.2020 vide their letter no. 184	300 M					Site Visit Charges Paid by NHAI without GST				1) During meeting It is decided that at location of proposed minor bridges 296+432 & 304+432 Gas pipe line protection will be done by HDD method. IE vide Letter no 2444 Dt 24.10.2020 recommended estimates along with compliance for approval of competent Authority. 2) For 309+080 minor bridge GAIL raised Demand Note vide letter 114 Dt.24.07.2020 As per which Charges to be paid by Authority 3) NHAI Forwarded insurance policy submitted by Concessionaire to GAIL vide letter no 1186 Dt. 22.10.2020.(for all 3 locations)

4.3 A) Utility shifting/ Tree Cutting Progress Status-Length Wise

Utility Category	Name/ Department	Length affected (M)	Length Cleared (M)	Balance Affected Length (M)
Water	GWSSB	80	80	0
	SSNNL	340	340	0
Electricity	DGVCL	2303	2303	0
	GETCO	884	884	0
Gas Pipe Lines	GAIL	300	300	0
Tree	Tree Cutting	900	900	0

4.3 B) Utility shifting/ Tree Cutting Progress Status-Nos

Sr. No.	Particular	Total	Progress till Last Month	Current Month	Cumulative Progress till October-2021	Balance to Completed	Remarks
1	Electric Pole						
	Bharuch Section						
	Bharuch division						
	i) Bharuch Subdivision	41	41	00	41	00	
	ii) Palej Subdivision	05	05	00	05	00	
	iii) Am od Subdivision	05	05	00	05	00	
	Total	51	51	00	51	00	
2	Structures (Nos.)						
	Bharuch Section	07	07	-	07	00	
	Total	07	07	-	07	00	
3	Religious Str. (Nos.)						
	Bharuch Section	0	0	0	0	0	
	Total	0	0	0	0	0	
4	H.T. Line crossing						
	Bharuch Section	06	04	00	04	02	
	Total	06	04	00	04	02	
5.	Water Utilities						
	Bharuch Section						
	i) Bharuch Subdivision						
	ii) Jambusar Sub-division						
	Total	64	62	00	62	02	

Tree Cutting Progress Status-Nos

Sr. No.	District	Category		Total Nos.	Status of Cutting Permission	No. of Cutting Permission	No of Trees cut	Balance No of Trees	Remark
		Govt. Trees	All						
1	Bharuch	Govt. Trees	All	164	Tree Cutting Permission is received vide letter No. NHAI/PIU Surat (Expressway)/PR- 02/2019/1717 Date: 25.03.2019	164	164	Nil	-
		Pvt. Trees		0					

5.0 Change of Scope:-

Sr. No.	Proposal Details	Date of first submission to IE/Authority	Current Status	COS Amount	Expected/Actual date of Approval
1	Box Culvert at Ch 315+214	12.12.2020	Recommended by IE vide letter no 3878 Dt. 27.08.2021	1.028 Cr	15.10.2021
2	Box Culvert at Ch 317+485	03.03.2021		0.496 Cr.	15.10.2021
3	Modification of normal lane to ETC lane in Toll System	22.01.2021	Recommended by IE vide letter no 3703 Dt. 27.07.2021	1.19 Cr.	15.10.2021
4	3 numbers HPC at CH.295+159, CH.311+071 and Ch. 321+687	16.06.2021	Recommended by IE vide letter no 3878 Dt. 27.08.2021	0.879 Cr.	15.10.2021
5	Deletion of Minor bridges-2 nos (296+450 & 304+450)		Recommended by IE vide letter no 3878 Dt. 27.08.2021	6.301 cr.	15.10.2021

6.0 Mobilization of Resources.

Sr. No	Equipment	Unit	Resource Required at peak	Deployed Machinery Month of January '2022
1	Excavator	Nos	16	32
2	Motor Grader	Nos	16	16
3	Dozer	Nos		4
4	Vibratory Roller	Nos	16	25
5	Tandem Roller	Nos	-	3
6	Baby roller	Nos	-	2
7	Wet Mix/ DLC Paver	Nos	1	1
8	Wet Mix Plant	Nos	1	1
9	PQC Paver	Nos	1	1
10	Dumpers/Tippers	Nos	107	120
11	FE Loaders/JCB	Nos	15	21
12	Water Tanker	Nos	23	30
13	Batching Plant CP60	Nos	2	4
14	Batching Plant CP 120	Nos	1	1
15	Batching Plant CP 240	Nos	1	1
16	Batching Plant 300 TPH (DLC)	Nos	1	1
17	Sand Washing plant	Nos	1	1
18	Transit Mixers	Nos	20	25
19	Boom Placer	Nos	1	2
20	Concrete Pump	Nos	1	2
21	Kerb Machine	Nos	1	1
22	Hydra	Nos	2	4

7.0 Financial Progress Details

7.1 Pen Picture - Escrow

Total Bid Project Cost (Cr.)	Total Project Cost (Cr.)	Cumulative inflow to Escrow till previous month (Cr)	Cumulative outflow from Escrow till previous month (Cr)	Inflow to Escrow During the Jan-22 (Cr)	Outflow from Escrow during the Jan-22 (Cr)
1,712.00	1,027.20	1,454.75	1,471.09	30.99	5.49

7.2 Escrow detail

Total Bid Project Cost (Cr.)	Total Project Cost (Cr.)	Escrow Plan till date-Debt (HAM)(Cr)	Escrow Plan till date-Equity (HAM)(Cr)	Escrow Plan till date - VGF (HAM) (Cr)	Escrow Actual till date-Debt (HAM) (Cr)	Escrow Actual till date-Equity (HAM) (Cr)	Escrow Actual till date- YGF (HAM) (Cr)
1,712.00	1,027.20	821.76	205.44	684.80	612.40	206.20	621.48

8.0 QA/QC Report.

8.1 Test conducted on site.

Sr. No.	Name of Test	Testing Method	Frequency of Test	Specification Requirements	Number of Tests Conducted											Remark	
					Up To Previous Month			This Month			IE Witness This Month			Total Upto Date			
					Passed	Failed	Total No. of Test	Passed	Failed	Total No. of Test	Passed	Failed	Total No. of Test	Passed	Failed		Cum. No. of Test
OGI & Cutting soil																	
1	Free Swell Index	IS 2720 Part 40	2 test per 3000 m ³	50 % Max	148	0	148	0	0	0	0	0	0	148	0	148	
2	Grain Size Analysis	IS 2720 Part 4	2 test per 3000 m ³	-	148	0	148	0	0	0	0	0	0	148	0	148	
3	Plasticity Index	IS 2720 Part 5	2 test per 3000 m ³	L.L. = Not > 50 %, PI = Not > 25 %	148	0	148	0	0	0	0	0	0	148	0	148	
4	Max. Dry Density	IS 2720 Part 8	2 test per 3000 m ³	Up to 3m 1.52 gm./cc	148	0	148	0	0	0	0	0	0	148	0	148	
5	CBR	IS 2720 Part 16	1 test as required	Min. 8 % or as per design	0	0	0	0	0	0	0	0	0	0	0	0	
6	Density of	IS 2720	1 set of 10	90-95 % of lab	554	82	56	2	0	2	2	0	2	554	82	562	

Sr No.	Name of Test	Testing Method	Frequency of Test	Specification Requirements	Number of Tests Conducted											Remark	
					Up To Previous Month			This Month			IE Witness This Month			Total Upto Date			
					Passed	Failed	Total No. of Test	Passed	Failed	Total No. of Test	Passed	Failed	Total No. of Test	Passed	Failed		Cum No. of Test
	Comp. Layer	Part 28	tests/ 3000 m ²	MDD	2		24									6	
Borrow Area (Embankment & Subgrade)																	
1	Free Swell Index	IS 2720 Part 40	2 test per 3000 m ³	50 % Max	518 2	0	51 82	79	0	79	16	0	16	5261	0	526 1	
2	Grain Size Analysis	IS 2720 Part 4	2 test per 3000 m ³	-	518 2	0	51 82	79	0	79	16	0	16	5261	0	526 1	
3	Plasticity Index	IS 2720 Part 5	2 test per 3000 m ³	LL = Not > 50 %, PI = Not > 25 %	518 2	0	51 82	79	0	79	16	0	16	5261	0	526 1	
4	Max. Dry Density	IS 2720 Part 8	2 test per 3000 m ³	Up to 3m 1.52 gm./cc More than 3m 1.60 gm./cc	518 2	0	51 82	79	0	79	16	0	16	5261	0	526 1	
5	CBR	IS 2720 Part 16	1 test per 3000 m ³	Min. 8 % as per design	712	5	71 7	6	0	6	3	0	3	718	5	723	
Earthwork Field test																	

Sr No.	Name of Test	Testing Method	Frequency of Test	Specification Requirements	Number of Tests Conducted												Remark
					Up To Previous Month			This Month			IE Witness This Month			Total Upto Date			
					Passed	Failed	Total No. of Test	Passed	Failed	Total No. of Test	Passed	Failed	Total No. of Test	Passed	Failed	Cum No. of Test	
1	Density of Comp. Layer (Emb.)	IS 2720 Part 28	1 set of 10 tests per 3000 m ²	95% of Lab MDD	444 30	103 5	45 46 5	335	10	34 5	102	6	108	44765	1045	458 10	
2	Density of Comp. Layer (Sub grade & Earthen shoulder)	IS 2720 Part 28	1 set of 10 tests per 2000 m ²	97% of Lab MDD	194 8	85	20 33	24	1	25	14	0	14	1972	86	205 8	
3	Density of Comp. Layer (RE Wall)	IS 2720 Part 28	1 set of 6 tests per 3000 m ²	97% of Lab MDD	132 4	3	13 27	120	0	12 0	24	0	24	1444	3	144 7	
GSB																	
1	Sieve Analysis		1 Test /400M ²	As per MORT&H Table 400-1	566	0	56 6	27	0	27	6	0	6	593	0	593	
2	Plasticity Index	IS 2720 Part 5	1 Test /400M ²	LL=Not >25% PI=Not >6%	566	0	56 6	27	0	27	6	0	6	593	0	593	
3	Max. Dry	IS 2720	1 TEST PER		1	0	1	0	0	0	0	0	0	1	0	1	

Sr No.	Name of Test	Testing Method	Frequency of Test	Specification Requirements	Number of Tests Conducted												Remark
					Up To Previous Month			This Month			IE Witness This Month			Total Upto Date			
					Passed	Failed	Total No. of Test	Passed	Failed	Total No. of Test	Passed	Failed	Total No. of Test	Passed	Failed	Cum No. of Test	
	Density	Part 8	SOURCE														
4	CBR	IS 2720 Part 16	As Required	30% Min.	1	0	1	0	0	0	0	0	0	1	0	1	
5	Water Absorption	IS 2386 Part 3	As Required	2% Max.	1	0	1	0	0	0	0	0	0	1	0	1	
6	AIV	IS 2386 (P-4) & IS 5640	As Required	40% Max.	1	0	1	0	0	0	0	0	0	1	0	1	
7	Density of Comp. Layer	IS 2720 Part 28	1 Test /1000M ²	98% of Lab MDD	818	29	847	21	0	21	12	0	12	839	29	868	
PHYSICAL PROPERTIES OF AGGREGATE FOR CONCRETE																	
1	Sieve Analysis of CA	IS 2386 Part 1	1 Test/Concreting Day	As per IS 383	1609	0	1609	56	0	56	10	0	10	1665	0	1665	
2	Sieve Analysis of	IS 2386 Part 1	1 Test/Concreting	As per IS 383	1609	0	1609	56	0	56	10	0	10	1665	0	1665	

Sr. No.	Name of Test	Testing Method	Frequency of Test	Specification Requirements	Number of Tests Conducted											Remark	
					Up To Previous Month			This Month			IE Witness This Month			Total Upto Date			
					Passed	Failed	Total No. of Test	Passed	Failed	Total No. of Test	Passed	Failed	Total No. of Test	Passed	Failed		Cum. No. of Test
	FA		g Day														
3	Aggregate Impact Value	IS 2386 Part 4	1 Test/Concreting Day	As per IS 383	846	0	846	6	0	6	3	0	3	852	0	852	
4	Flakiness Index	IS 2386 Part 1	1 Test/Concreting Day	As per IS 383	840	0	840	6	0	6	3	0	3	846	0	846	
5	Silt Content	IS 383	As Required		1377	0	1377	56	0	56	10	0	10	1433	0	1433	
6	Specific Gravity & W.A.	IS 2386 PART 3	1 Test/Month		6	0	6	0	0	0	0	0	0	6	0	6	
Concrete Mix Design (cube sets)																	
1	M15 7 Days	IS-516	18 Cubes	As per MoRT&H	3	0	3	0	0	0	0	0	0	3	0	3	
	28 Days				9	0	9	0	0	0	0	0	0	0	9	0	9
2	M20 Kerb							15	0	15	0	0	0	0	0	0	15

Sr No.	Name of Test	Testing Method	Frequency of Test	Specification Requirements	Number of Tests Conducted									Remark			
					Up To Previous Month			This Month			IE Witness This Month				Total Upto Date		
					Passed	Failed	Total No. of Test	Passed	Failed	Total No. of Test	Passed	Failed	Total No. of Test		Passed	Failed	Cum No. of Test
	7 Days																
	28 Days				45	0	45	0	0	0	0	0	0	45	0	45	
3	M20 7 Days				3	0	3	0	0	0	0	0	0	3	0	3	
	28 Days				9	0	9	0	0	0	0	0	0	9	0	9	
4	M25 PCC 7 Days				52	0	52	0	0	0	0	0	0	52	0	52	
	28 Days				99	0	99	0	0	0	0	0	0	99	0	99	
5	M30 7 Days				140	0	140	0	0	0	0	0	0	140	0	140	
	28 Days				164	0	164	0	0	0	0	0	0	164	0	164	
6	M35 7 Days				182	0	182	0	0	0	0	0	0	182	0	182	
	28 Days				315	0	315	0	0	0	0	0	0	315	0	315	

Sr No.	Name of Test	Testing Method	Frequency of Test	Specification Requirements	Number of Tests Conducted											Remark	
					Up To Previous Month			This Month			IE Witness This Month			Total Upto Date			
					Passed	Failed	Total No. of Test	Passed	Failed	Total No. of Test	Passed	Failed	Total No. of Test	Passed	Failed		Cum No. of Test
7	M35 Pile 7 Days				93	0	93	0	0	0	0	0	0	93	0	93	
	28 Days				159	0	159	0	0	0	0	0	0	159	0	159	
8	M35 RE block 7 Days				9	0	9	0	0	0	0	0	0	9	0	9	
	28 Days				9	0	9	0	0	0	0	0	0	9	0	9	
9	M40 7 Days				58	0	58	0	0	0	0	0	0	58	0	58	
	28 Days				87	0	87	0	0	0	0	0	0	87	0	87	
10	M45 7 Days				13	0	13	0	0	0	0	0	0	13	0	13	
	28 Days				19	0	19	0	0	0	0	0	0	19	0	19	
11	M50 7 Days				43	0	43	0	0	0	0	0	0	43	0	43	

Sr No.	Name of Test	Testing Method	Frequency of Test	Specification Requirements	Number of Tests Conducted											Remark		
					Up To Previous Month			This Month			IE Witness This Month			Total Upto Date				
					Passed	Failed	Total No. of Test	Passed	Failed	Total No. of Test	Passed	Failed	Total No. of Test	Passed	Failed		Cum No. of Test	
	28 Days				46	0	46	0	0	0	0	0	0	46	0	46		
12	M40 PQC 7 Days	IS-516	36 cubes & 36 beams	As per MoRT&H	100	0	100	0	0	0	0	0	0	100	0	100		
	28 Days				430	0	430	0	0	0	0	0	0	430	0	430		
13	M40 PQC Fl. Strength 7 Days				100	0	100	0	0	0	0	0	0	0	100	0	100	
	28 Days				430	0	430	0	0	0	0	0	0	0	430	0	430	
14	DLC 7 Days	IS-516	10 cubes	As per MoRT&H	127	29	156	0	0	0	0	0	0	127	29	156		
Compressive Strength of Concrete Cubes (Field)																		
1	M15 7 Days	IS-516	1 test - 0-5 M3 2 test - 6-15 m3 3 test - 16-30	As per MoRT&H	0	0	0	0	0	0	0	0	0	0	0	0		
	28 Days				0	0	0	0	0	0	0	0	0	0	0	0	0	

Sr No.	Name of Test	Testing Method	Frequency of Test	Specification Requirements	Number of Tests Conducted											Remark	
					Up To Previous Month			This Month			IE Witness This Month			Total Upto Date			
					Passed	Failed	Total No. of Test	Passed	Failed	Total No. of Test	Passed	Failed	Total No. of Test	Passed	Failed		Cum No. of Test
2	M25 Kerb 7 Days		m3 4 test - 31- 50 m3 +1 test for every 50m3 concrete		138	0	138	15	0	15	4	0	4	153	0	153	
	28 Days				445	0	445	25	0	25	11	0	11	470	0	470	
3	M25 PCC 7 Days				772	0	772	18	0	18	6	0	6	790	0	790	
	28 Days				1925	0	1925	52	0	52	22	0	22	1977	0	1977	
4	M30 7 Days				1326	0	1326	32	0	32	11	0	11	1358	0	1358	
	28 Days				3828	0	3828	91	0	91	45	0	45	3919	0	3919	
5	M35 7 Days				1876	0	1876	28	0	28	7	0	7	1904	0	1904	
	28 Days				6193	0	6193	132	0	132	27	0	27	6325	0	6325	
6	M35 Pile				949	0	949	0	0	0	0	0	0	949	0	949	

Sr No.	Name of Test	Testing Method	Frequency of Test	Specification Requirements	Number of Tests Conducted									Remark				
					Up To Previous Month			This Month			IE Witness This Month				Total Upto Date			
					Passed	Failed	Total No. of Test	Passed	Failed	Total No. of Test	Passed	Failed	Total No. of Test		Passed	Failed	Cum No. of Test	
	7 Days						9											
	28 Days						2883	0	0	2883	0	0	2883	0	2883			
7	M35 RE block 7 Days						173	0	173	26	0	26	7	0	7	199	0	199
	28 Days						513	0	513	28	0	28	7	0	7	541	0	541
8	M30 Precast Drain 7 Days						143	0	143	0	0	0	0	0	0	143	0	143
	28 Days						338	0	338	0	0	0	0	0	0	338	0	338
9	M40 7 Days						332	0	332	88	0	88	25	0	25	420	0	420
	28 Days						617	0	617	182	0	182	37	0	37	799	0	799

Sr No.	Name of Test	Testing Method	Frequency of Test	Specification Requirements	Number of Tests Conducted											Remark	
					Up To Previous Month			This Month			IE Witness This Month			Total Upto Date			
					Passed	Failed	Total No. of Test	Passed	Failed	Total No. of Test	Passed	Failed	Total No. of Test	Passed	Failed		Cum No. of Test
10	M45 7 Days				0	0	0	0	0	0	0	0	0	0	0		
	28 Days				0	0	0	0	0	0	0	0	0	0	0		
11	M50 PSC 7 Days				480	0	480	0	0	0	0	0	480	0	480		
	28 Days				1160	0	1160	0	0	0	0	0	1160	0	1160		
12	Grouting 7 Days			As per MORT&H	381	0	381	0	0	0	0	0	381	0	381		
	28 Days				365	0	365	0	0	0	0	0	365	0	365		
13	M40 PQC 7 Days	IS-516	1 test of 2 cubes & 2 beams for 150 m3 or Min. 6 cubes & 6 beams for	As per MoRT&H	167	0	167	11	0	11	4	0	4	178	0	178	
	28 Days				1680	0	1680	56	0	56	19	0	19	1736	0	1736	
14	M40 PQC F.5				167	0	167	11	0	11	4	0	4	178	0	178	

Sr No.	Name of Test	Testing Method	Frequency of Test	Specification Requirements	Number of Tests Conducted											Remark	
					Up To Previous Month			This Month			IE Witness This Month			Total Upto Date			
					Passed	Failed	Total No. of Test	Passed	Failed	Total No. of Test	Passed	Failed	Total No. of Test	Passed	Failed		Cum No. of Test
	7 Days		the day														
	28 Days				1680	0	1680	56	0	56	19	0	19	1736	0	1736	
15	DLC 7 Days	IS-516	1set of 3cubes for 1000 m2	Asper MoRT&H	1180	0	1180	43	0	43	14	0	14	1223	0	1223	
16	DLC FDD	IS 2720 Part 28	1 Test /2000M ³	98% of Ref. Density	604	0	604	26	0	26	6	0	6	630	0	630	
Cement																	
1	Fineness	IS 4031	1 Test/Week		439	0	439	16	0	16	4	0	4	455	0	455	
2	Consistency	IS 4031	1 Test/Week		439	0	439	16	0	16	4	0	4	455	0	455	
3	Setting Time	IS 4031	1 Test/Week		439	0	439	16	0	16	4	0	4	455	0	455	
4	Soundness	IS 4031	1 Test/Week		102	0	102	0	0	0	0	0	0	102	0	102	

Sr No.	Name of Test	Testing Method	Frequency of Test	Specification Requirements	Number of Tests Conducted											Remark	
					Up To Previous Month			This Month			IE Witness This Month			Total Upto Date			
					Passed	Failed	Total No. of Test	Passed	Failed	Total No. of Test	Passed	Failed	Total No. of Test	Passed	Failed		Cum No. of Test
5	Compressive Strength	IS 4031	1 Test/Week														
	a) 3 Days		01 set = 3 Cube		436	0	436	19	0	19	7	0	7	455	0	455	
	b) 7 Days		01 set = 3 Cube		434	0	434	19	0	19	2	0	2	453	0	453	
	c) 28 Days		01 set = 3 Cube		429	0	429	19	0	19	6	0	6	448	0	448	

8.2 Weather report

Sl. No.	Date	Temperature °C		Humidity %		Rainfall (mm)	Cum. Rainfall (mm)	Weather Condition (Sunny/Cloudy/ Rainy)
		Min. Temp.	Max. Temp.	Min.	Max.			
1	01-Jan-22	16.2	31.5	45.0	90.0	0.0	0.0	Sunny
2	02-Jan-22	15.4	30.4	41.0	86.0	0.0	0.0	Sunny
3	03-Jan-22	17.5	31.4	47.0	90.0	0.0	0.0	Sunny
4	04-Jan-22	17.8	32.8	51.0	91.0	0.0	0.0	Sunny
5	05-Jan-22	18.1	31.7	49.0	90.0	0.0	0.0	Sunny
6	06-Jan-22	17.4	29.2	47.0	92.0	0.0	0.0	Cloudy/Sunny
7	07-Jan-22	17.2	30.5	51.0	88.0	0.0	0.0	Cloudy/Sunny
8	08-Jan-22	14.1	27.2	37.0	89.0	0.0	0.0	Sunny
9	09-Jan-22	12.4	24.5	35.0	75.0	0.0	0.0	Sunny
10	10-Jan-22	12.1	25.1	35.0	70.0	0.0	0.0	Sunny
11	11-Jan-22	11.7	24.1	32.0	77.0	0.0	0.0	Sunny
12	12-Jan-22	9.4	25.5	34.0	70.0	0.0	0.0	Sunny
13	13-Jan-22	10.5	30.1	36.0	80.0	0.0	0.0	Sunny
14	14-Jan-22	12.6	29.7	37.0	75.0	0.0	0.0	Sunny
15	15-Jan-22	10.5	31.7	35.0	69.0	0.0	0.0	Sunny
16	16-Jan-22	11.4	31.1	38.0	72.0	0.0	0.0	Sunny
17	17-Jan-22	12.5	30.5	27.0	89.0	0.0	0.0	Sunny
18	18-Jan-22	10.1	29.5	31.0	85.0	0.0	0.0	Sunny
19	19-Jan-22	10.2	34.2	34.0	89.0	0.0	0.0	Sunny
20	20-Jan-22	10.2	34.2	27.0	89.0	0.0	0.0	Sunny
21	21-Jan-22	10.2	34.2	27.0	94.0	0.0	0.0	Sunny
22	22-Jan-22	14.6	29.8	41.0	94.0	0.0	0.0	Cloudy
23	23-Jan-22	8.2	29.8	27.0	94.0	0.0	0.0	Cloudy

Sl. No.	Date	Temperature °C		Humidity %		Rainfall (mm)	Cum. Rainfall (mm)	Weather Condition (Sunny/Cloudy/ Rainy)
		Min. Temp.	Max. Temp.	Min.	Max.			
24	24-Jan-22	9.1	30.7	24.0	94.0	0.0	0.0	Cloudy
25	25-Jan-22	8.7	30.4	25.0	95.0	0.0	0.0	Cloudy
26	26-Jan-22	8.4	29.5	27.0	94.0	0.0	0.0	Cloudy
27	27-Jan-22	10.4	29.7	28.0	91.0	0.0	0.0	Cloudy
28	28-Jan-22	10.1	29.0	30.0	85.0	0.0	0.0	Sunny
29	29-Jan-22	12.7	31.9	19.0	70.0	0.0	0.0	Sunny
30	30-Jan-22	12.6	30.4	18.0	68.0	0.0	0.0	Sunny
31	31-Jan-22	14.5	30.9	29.0	75.0	0.0	0.0	Sunny
	Average	12.5	30.0	34.3	84.2			

9.0 Safety Features

9.1 Pen picture of safety features

Location of Black spot	Suggested Remedial Measures with in provisions of Concession Agreement	Additional Remedial Measures (if any)	Financial implications of additional Remedial Measures for Authority
312	Barricade Working Zone Properly	Provide Concrete Jersey Barrier	
	Provide Advance Warning Boards		

Note - Detailed Site safety report attached as Annexure-09

9.2 Accident report: No Accident This Month

10.0 Review status of drawings/design reports

10.1 Structure drawing status

Sr. No	Type of Structure	Total scope [Nos.]	Nos. of structures Submitted to IE	Nos. of structures Approved by IE	Chainage	Submission to IE	Comments from IE	Remarks
1	Pipe Culvert	35	35	35	-	Submitted via direct mail from Designer to IE dated 15.05.2019 at 2:36 PM	Found in order as per MOM dt. 17.05.2019	Approved
2	Box Culvert	27	27	22	-	7 Nos. submitted via Letter No. 184 dated 12.12.2019	12 Nos are found in order (less than 20°) in MOM 6 Nos. are found in order vide ltr. No. 1595, 1659, 1682 and 1683	22 Nos Approved, 5 Nos SSNNL consent pending.
3	Flyover	1	1	1	299+375	Submitted via letter no. 042 dated 25.02.2020 Bearing submitted via letter no. 020 dt. 24.01.2020	Comments received via letter No. 989 dated 04.11.2019 Comments on bearing received via letter no. 1445 dt. 12.02.2020	Approved vide ltr. no. 1669 dated 10.04.2020
4	Major Bridge	3	3	3	302+732	Submitted via letter no. 335 dated 23.12.2019	Comments received via letter No. 1331 dated 20.01.2020	Approved by IE via ltr. 1259 dt. 01.01.2020
					318+875	Submitted via letter no. 239 dated 04.10.2019	-	Approved vide letter no. 1084 dt. 02.12.2020
					321+280	Submitted via letter no. 179 dated 24.07.2019	-	Approved in MOM dt. 30.08.2019

Sr. No	Type of Structure	Total scope [Nos.]	Nos. of structures Submitted to IE	Nos. of structures Approved by IE	Chainage	Submission to IE	Comments from IE	Remarks
5	Minor Bridge	11	11	9	294+085	Submitted via letter no. 189 dated 19.12.2019	Comments received via letter No. 1554 dated 03.03.2020	Approved vide letter no. 1554 dt. 03.03.2020
					296+432 -G	Submitted via letter no. 184 dated 06.08.2019	-	In meeting with GAIL, they have given concurrence on GAD with SDD method. Therefore no needs to provide structure
					297+472	Submitted via letter no. 049 dated 03.03.2020 & 194 Dt. 24.12.2019	Letter No. 1364 dated 30.01.2020	Approved by IE via ltr. 1660 dt. 04.04.2020
					297+562	Submitted via letter no. 185 dated 06.08.2019	-Comments received on Hyd. Report via letter No. 905 dated 27.09.2019	Approved in MOM dt. 30.08.2019
					304+450 -G	Submitted via letter no. 145 dated 17.08.2019	-	In meeting with GAIL, they have given concurrence on GAD with SDD method. Therefore no needs to provide structure
					307+731	Submitted via letter no. 260 dated 21.10.2019 (GFC)	-	Approved by IE via ltr. 1006 dt. 08.11.2019

Sr. No	Type of Structure	Total scope [Nos.]	Nos. of structures Submitted to IE	Nos. of structures Approved by IE	Chainage	Submission to IE	Comments from IE	Remarks
					309+100 -G	Submitted via letter no. 254 dated 17.10.2019	Comments received via letter No. 1003 dated 08.11.2019	Approved by IE ltr. 1813 dt. 05.06.2020, Bearing compliance submitted vide letter no. 115 dt. 12.06.2020
					309+840	Submitted via letter no. 011 Dated 08.01.2020	Approved via mail dt. 25.11.2019	Approved vide IE letter No. 1705 dated 24.04.2020
					310+752 -G	Submitted via letter no. 199 dated 31.12.2019	Comments received via letter No. 1465 dated 15.02.2020	Approved vide IE letter No. 2097 dated 06.08.2020
					313+835	Submitted via letter no. 145 dated 17.08.2019	-	Approved in MOM dt. 30.08.2019
					314+314	Submitted via letter no. 334 dated 23.12.2019	Comments received via letter No. 1226 dated 24.12.2019, Compliance Done vide letter no 29 Dt.29.001.2021	Under review with IE.

Sr. No	Type of Structure	Total scope [Nos.]	Nos. of structures Submitted to IE	Nos. of structures Approved by IE	Chainage	Submission to IE	Comments from IE	Remarks
6	PUP	30	30	30	-	<p>-29 Nos via letter No. 21 dated 22.10.2018</p> <p>- 1 No via letter No. 37 dated 12.12.2018</p> <p>-Further 18 Nos revised Submitted Via ltr no. 18 on 28.02.2019, also Directly submitted by Designer to Aarvee via mail dt. 23.05.2019 at 6:41 pm R3-PVKEPL/HO/VKP3/IE/093/20 19 dt. 28.05.2019</p> <p>- Further revised 12 Nos submitted via 049 on 17.04.2019</p> <p>-Directly by Designer to Aarvee via mail dt. 30.05.2019</p>	<p>Comments received via letter no. AA/VKE/PVKEPL/092/19-20/DESIGN REVIEW/357 dated 06.05.2019 and AA/VKE/PVKEPL/092/19-20/DESIGN REVIEW/442 dated 28.05.2019 on Geotech reports 3 Approved vide AA/VKE/PVKEPL/0114/19-20/DESIGN REVIEW/472 Dt. 03.06.2019</p> <p>18 Approved vide AA/VKE/PVKEPL/0115/19-20/DESIGN REVIEW/473 Dt. 03.06.2019</p> <p>Approval received vide letter no 1147 dt. 13.12.2019 on drawing submitted vide ltr no. 208</p> <p>6 nos. Approved vide IE letter no. 3265 dated 26.04.2021</p> <p>1 No approved vide letter no 2913 Dt. 09.02.2021</p>	30 Nos approved

Sr. No	Type of Structure	Total scope [Nos.]	Nos. of structures Submitted to IE	Nos. of structures Approved by IE	Chainage	Submission to IE	Comments from IE	Remarks
7	VUP	3	3	3	295+575	Submitted via letter no. 044 dated 26.02.2020	AA/VKE/PVKEPL/0116/19-20/DESIGN REVIEW/474 Dt. 03.06.2019	Approved by IE
					303+830	Submitted via letter no. 045 dated 26.02.2020	Approval received via letter No. 1261 dated 02.01.2020	Approved by IE
					312+720	Submitted via letter no. 045 dated 26.02.2020	Approval received via letter No. 1261 dated 02.01.2020	Approved by IE
8	VOP	1	1	1	307+193	Submitted via letter no. 003 dated 01.01.2020 & PVKEPL/HO/VKP3/IE/374/20 dt. 02.02.2020	Comments received via letter No. 1555 dated 03.03.2020 Submitted via letter no. 142 dated 01.08.2020	Approved vide ltr no. 2194
9	LVUP	7	7	7		Submitted via letter no. 226 dated 24.09.2019	-	Approved by IE via ltr. 1146 dt. 30.01.2020
10	ROB (Non-Railway)	1	1	1	293+014	Submitted via letter no. 198 dated 31.12.2019	Comments received via letter No. 1368 dated 30.01.2020	Approved
11	Truck Parking Area	2	2	2		Submitted via letter no. 159 dated 28.08.2020	AA/VKE/PVKEPL/459/20-21/DESIGN REVIEW/2219 Dt. 03.09.2020	Approved vide IE letter No. 2219 dated 03.09.2020
12	Small	3	3	3		Submitted via letter no. 154	AA/VKE/PVKEPL/453/20-21/DESIGN REVIEW/2182 Dt.	Approved vide IE letter No. 2182 dated

Sr. No	Type of Structure	Total scope [Nos.]	Nos. of structures Submitted to IE	Nos. of structures Approved by IE	Chainage	Submission to IE	Comments from IE	Remarks
	Parking Area					dated 20.08.2020	26.08.2020	26.08.2020
13	Highway Lighting	1	1	1	Entire Project	Submitted via letter no. 151 dated 17.08.2020	AA/VKE/PVKEPL/450/20-21/DESIGN REVIEW/2177 Dt. 25.08.2020	Approved vide IE letter No. 2177 dated 26.08.2020
14	Chian link Fencing	1	1	1	Entire Project	Submitted via letter no. 018 dated 21.01.2020	AA/VKE/PVKEPL/404/20-21/DESIGN REVIEW/1926 Dt. 30.06.2020	Approved vide IE letter No. 1926 dated 30.06.2020

10.2 Highway drawing status

Plan and Profile				
Sr No.	Description	Concessionaire Submission Letter No. and Date	IE's comment Letter No. and Date	Remark
1	MCW	# 267 on 02.11.2019	# 1144 Dt. 13.12.2019	
2	Connecting road	# 267 on 02.11.2019	# 1144 Dt. 13.12.2019	
3	VOP Approaches	# 35 on 08.04.2019	# 476 Dt. 04.06.2019	

Abstract of Pavement Design

Connecting Road / Main Carriageway & Type of Pavement			Pavement Composition	Status	Remark
connecting Roads/ Overpass Cross Roads	Flexible Pavement	New Construction (10 MSA)	40 mm BC + 50 mm DBM +250 mm WMM + 200 mm GSB + 500 mm Subgrade with 8% effective CBR	APPROVED	Letter no. AA/VKE/PVKEPL/051/18-19/Design Review/176 dated 13.03.2019
			30 mm BC + 50 mm DBM +250 mm WMM + 200 mm GSB + 500 mm Subgrade with 10% effective CBR	APPROVED	Letter no. AA/VKE/PVKEPL/051/18-19/Design Review/176 dated 13.03.2019
			30 mm BC + 50 mm DBM +100 mm WMM + 150 mm CTSB + 500 mm Subgrade with 8% effective CBR	APPROVED	Letter no. AA/VKE/PVKEPL/051/18-19/Design Review/176 dated 13.03.2019
			30 mm BC + 50 mm DBM +100 mm WMM + 150 mm CTSB + 500 mm Subgrade with 10% effective CBR	APPROVED	Letter no. AA/VKE/PVKEPL/051/18-19/Design Review/176 dated 13.03.2019
			40 mm BC + 100 mm Aggregate Layer (WMM) + 200 mm Cemented Base + 250 mm GSB + 500 mm Subgrade with 8% effective CBR	APPROVED	Letter no. AA/VKE/PVKEPL/051/18-19/Design Review/176 dated 13.03.2019
			40 mm BC + 100 mm Aggregate Layer (WMM) + 200 mm Cemented Base + 250 mm GSB + 500 mm Subgrade with 10 % effective CBR	APPROVED	Letter no. AA/VKE/PVKEPL/051/18-19/Design Review/176 dated 13.03.2019
Main Carriage Way	Rigid Pavement	New Construction	300 mm PQC + 150 mm DLC + 150 mm GSB + 500 mm Subgrade with 8% effective CBR	APPROVED	Letter no. AA/VKE/PVKEPL/051/18-19/Design Review/176 dated 13.03.2019

PLANT STATUS

CRUSHER:- 300 TPH @ Rajpardi for Aggregates – Functional

Batching Plant:-

1. Batching Plant (60 CUM) @ Tralsa Camp (KM 299+350 R/S) - Functional
2. Batching Plant (112 CUM) @ Tralsa Camp (KM 299+350 R/S) - Functional
3. Batching Plant (60 CUM) @ Dayadra (KM 300+000 L/S) - Functional
4. Batching Plant -PQC (240 CUM) - Functional
5. DLC Plant(300 MT)) - Functional

Borrow Area:-

Status	Number of Borrow areas	Qty(Cum)
Approved	198	65,39,628
Submitted	36	13,78,632
Total	234	79,18,260

10.3 Review status of source approvals & Mix Design

Sr No	Description	Date of Approval	Approval Letter No.
1	Cement		
i	Ultra Tech Cement Ltd	02.02.2019	AA/VKE/PVKEPL/011/18-19/Q & M /048
ii	Gujrat Siddhi Cement Ltd	11.04.2019	AA/VKE/PVKEPL/070/19-20/Q & M /281
iii	Saurarashtra Cement Ltd (Hathi Cement)	13.04.2019	AA/VKE/PVKEPL/074/19-20/Q & M /289
iv	JK Lakshmi Cement Ltd	02.02.2019	AA/VKE/PVKEPL/011/18-19/Q & M /048
v	Sanghi Industries Ltd	02.02.2019	AA/VKE/PVKEPL/011/18-19/Q & M /048
vi	Birla Corporation Ltd	02.02.2019	AA/VKE/PVKEPL/011/18-19/Q & M /048
vii	Udaipur Cement works Ltd	02.02.2019	AA/VKE/PVKEPL/011/18-19/Q & M /048
viii	Nuvoco Vistas Corporation Ltd.	24.06.2019	AA/VKE/PVKEPL/125/18-19/Q & M /546
ix	Wonder Cement Ltd	21.11.2019	AA/VKE/PVKEPL/211/19-20/Q & M /1048
x	Ambuja Cement Ltd	21.11.2019	AA/VKE/PVKEPL/211/19-20/Q & M /1046
xi	JK Cement Ltd	03.11.2020	AA/VKE/PVKEPL/508/19-20/Q & M /2487
2	Reinforcement Steel		
i	Jindal Steel & Power (JSPL)	13.05.2019	AA/VKE/PVKEPL/100/19-20/Q & M /393
ii	Electro Steel Pvt. Ltd	09.07.2019	AA/VKE/PVKEPL/144/19-20/Q & M /609
iii	ESSAR	09.07.2019	AA/VKE/PVKEPL/144/19-20/Q & M /609
iv	Electrotherm (India) Ltd	15.01.2020	AA/VKE/PVKEPL/284/19-20/Q & M /1310
3	Aggregates		
i	Rajpahardi (Coarse Agg)	15.02.2019	AA/VKE/PVKEPL/028/18-19/Q & M /085
ii	Nadeshwar (Fine Agg)	15.02.2019	AA/VKE/PVKEPL/029/18-19/Q & M /086
iii	Bodeli (Fine Agg)	15.02.2019	AA/VKE/PVKEPL/029/18-19/Q & M /086
4	Chemical Admixture		
i	Kunal	12.02.2019	AA/VKE/PVKEPL/018/18-19/Q & M /062
ii	BASF	12.02.2019	AA/VKE/PVKEPL/018/18-19/Q & M /062
iii	STP Limited	24.09.2019	AA/VKE/PVKEPL/184/19-20/Q & M /882
iv	CAC Pvt.Limited	21.11.2019	AA/VKE/PVKEPL/192/19-20/Q & M /1051
v	Yahska	31.08.2019	AA/VKE/PVKEPL/167/19-20/Q & M /784
vi	Sika India Pvt Ltd	04.10.2019	AA/VKE/PVKEPL/192/19-20/Q & M /925
vii	Fosroc	08.11.2019	AA/VKE/PVKEPL/201/19-20/Q & M /995
a)	Micro Silica/ GGBS/Silica Fume/Fly Ash		
i	Suyog Element India Pvt. Ltd	04.10.2019	AA/VKE/PVKEPL/193/19-20/Q & M /926
ii	Ishita enterprises (GGBS)	13.02.2020	AA/VKE/PVKEPL/314/19-20/Q&M/1448
iii	Guru Corporation	12.06.2020	AA/VKE/PVKEPL/394/20-21/Q&M/1850

Sr No	Description	Date of Approval	Approval Letter No.
6	Water		
i	Bore well at Camp Ch-299+300 RHS	28.03.2019	AA/VKE/PVKEPL/041/18-19/Q & M /223
7	Hume Pipe - NP4		
i	Giriraj Hump pipe Industries	12.02.2019	AA/VKE/PVKEPL/022/18-19/Q & M /066
ii	T & G Precast Industries	24.06.2019	AA/VKE/PVKEPL/126/19-20/Q & M /547
8	GEOTEXTILE		
i	M/S Maccaferri Environmental Solutions Pvt. Lts	08.11.2019	AA/VKE/PVKEPL/202/19-20/Q & M /996
ii	M/S Manas Geo Tech India Pvt. Lts	09.12.2019	AA/VKE/PVKEPL/229/19-20/Q & M /1130
iii	M/S Techfab (India) Industries Lts	08.11.2019	AA/VKE/PVKEPL/202/19-20/Q & M /996
iv	M/S Terre Armee	09.12.2019	AA/VKE/PVKEPL/229/19-20/Q & M /1130
v	M/s Narjis International Company	19.02.2020	AA/VKE/PVKEPL/322/19-20/Q & M /1489
vi	M/S Geo Source	17.12.2020	AA/VKE/PVKEPL/527/19-20/Q & M /2631
9	PQC MISC ITEMS		
i	M/S Yash Enterprises (Separation membrane, dowel bar sleeves)	13.02.2020	AA/VKE/PVKEPL/319/19-20/Q&M/1458
ii	M/S Electrotherm (India) Ltd- MS Round bar	15.01.2020	AA/VKE/PVKEPL/284/19-20/Q&M/1310
iii	M/S Solanki plastic- (Dowel bar sleeves, separation membrane)	12.02.2020	AA/VKE/PVKEPL/310/19-20/Q&M/1442
iv	M/S Akar Engineers- (Dowel bar sleeves & Separation membrane)	19.02.2020	AA/VKE/PVKEPL/325/19-20/Q&M/1492
10	Cement Grouting Admixture		
i	BASF India Ltd	13.02.2020	AA/VKE/PVKEPL/316/19-20/Q&M/1450
ii	Fosroc	13.02.2020	AA/VKE/PVKEPL/313/19-20/Q&M/1447
11	Independent Laboratory		
i	Mukesh A Patel	12.02.2019	AA/VKE/PVKEPL/021/18-19/Q & M /065
ii	Geo Designs & Research Pvt. Ltd	11.04.2019	AA/VKE/PVKEPL/072/19-20/Q & M /283
iii	Shri Balaji Test House Pvt Ltd	27.01.2021	AA/VKE/PVKEPL/561/20-21/Q & M /2822
iv	M/S Divine Metallurgical Service Pvt. Ltd.	24.05.2021	AA/VKE/PVKEPL/689/20-21/Q & M /3394
12	Structural Items		
i	M/S Dynamic Prestress (I) Ltd (Bearing & Prestressing Materials)	26.12.2019	AA/VKE/PVKEPL/263/19-20/Q & M /1231
ii	M/S INIZ Plastomech pvt. Ltd (Sheathing Ducts)	07.01.2020	AA/VKE/PVKEPL/278/19-20/Q & M /1285
iii	M/S Sanfield India Ltd(Bearing)	09.12.2019	AA/VKE/PVKEPL/231/19-20/Q & M /1132
iv	M/s Unitech Couplers India Pvt. Ltd	23.12.2019	AA/VKE/PVKEPL/250/19-20/Q & M /1212

Sr No	Description	Date of Approval	Approval Letter No.
v	M/s Vadol Corporation Ltd (Reinforcement couplers)	31.12.2019	AA/VKE/PVKEPL/266/19-20/Q & M /1243
vi	M/s Usha Martin Ltd(HT Strands)	07.01.2020	AA/VKE/PVKEPL/276/19-20/Q & M /1283
vii	M/s DECG International (Bearing & Expansion Joint)	07.10.2020	AA/VKE/PVKEPL/478/20-21/Q & M /2348
viii	M/s DP Wires Ltd (HT Strands)	11.11.2020	AA/VKE/PVKEPL/478/20-21/Q & M /2529
IX	M/S Steel Auto Industries (Bearings)	31.12.2020	AA/VKE/PVKEPL/541/19-20/Q & M /2711
13	Curing Compound, Sealeant		
ii	STP	24.09.2019	AA/VKE/PVKEPL/184/19-20/Q & M /882
ii	Sika India Pvt Ltd	19.02.2020	AA/VKE/PVKEPL/327/19-20/Q & M /1494
iii	BASF India Ltd	13.02.2020	AA/VKE/PVKEPL/316/19-20/Q&M/1450
iv	Choksy Chemical pvt Ltd	26.02.2020	AA/VKE/PVKEPL/351/19-20/Q&M/1640
14	Borrow Area		
1	1	23.02.19	AA/VKE/PVKEPL/037/18-19/Q & M /119
2	1-Extension	24.05.19	AA/VKE/PVKEPL/107/19-20/Q & M /430
3	1-A	24.05.19	AA/VKE/PVKEPL/107/19-20/Q & M /430
4	1-B	24.05.19	AA/VKE/PVKEPL/107/19-20/Q & M /430
5	1-C	20.08.19	AA/VKE/PVKEPL/164/19-20/Q & M /754
6	1-D	16.10.19	AA/VKE/PVKEPL/194/19-20/Q & M /950
7	1-E	16.10.19	AA/VKE/PVKEPL/194/19-20/Q & M /950
8	2	23.02.19	AA/VKE/PVKEPL/031/18-19/Q & M /113
9	2-A	24.05.19	AA/VKE/PVKEPL/107/19-20/Q & M /430
10	2-B	24.05.19	AA/VKE/PVKEPL/107/19-20/Q & M /430
11	2-C	16.10.19	AA/VKE/PVKEPL/194/19-20/Q & M /950
12	2-D	16.10.19	AA/VKE/PVKEPL/194/19-20/Q & M /950
13	3	23.02.19	AA/VKE/PVKEPL/038/18-19/Q & M /120
14	3-A	16.10.19	AA/VKE/PVKEPL/194/19-20/Q & M /950
15	4	23.02.19	AA/VKE/PVKEPL/030/18-19/Q & M /114
16	4-B	24.05.19	AA/VKE/PVKEPL/107/19-20/Q & M /430
17	4-C	24.05.19	AA/VKE/PVKEPL/107/19-20/Q & M /430
18	4-D	01.07.19	AA/VKE/PVKEPL/136/19-20/Q & M /579
19	4-E	29.07.19	AA/VKE/PVKEPL/156/19-20/Q & M /680
20	4-F	16.10.19	AA/VKE/PVKEPL/194/19-20/Q & M /950
21	4-G	16.10.19	AA/VKE/PVKEPL/194/19-20/Q & M /950
22	5	23.02.19	AA/VKE/PVKEPL/032/18-19/Q & M /116
23	5-A	20.08.19	AA/VKE/PVKEPL/164/18-19/Q & M /754
24	5-B	16.10.19	AA/VKE/PVKEPL/194/19-20/Q & M /950
25	6	23.02.19	AA/VKE/PVKEPL/030/18-19/Q & M /114

Sr No	Description	Date of Approval	Approval Letter No.
26	6-A	01.07.19	AA/VKE/PVKEPL/135/19-20/Q & M /578
27	6-B	16.10.19	AA/VKE/PVKEPL/194/19-20/Q & M /950
28	6-C	16.10.19	AA/VKE/PVKEPL/194/19-20/Q & M /950
29	7	11.04.19	AA/VKE/PVKEPL/071/19-20/Q & M /282
30	8	23.02.19	AA/VKE/PVKEPL/030/18-19/Q & M /114
31	8-A	24.05.19	AA/VKE/PVKEPL/107/19-20/Q & M /430
32	8-B	24.05.19	AA/VKE/PVKEPL/107/19-20/Q & M /430
33	8-C	16.10.19	AA/VKE/PVKEPL/194/19-20/Q & M /950
34	8-D	16.10.19	AA/VKE/PVKEPL/194/19-20/Q & M /950
35	9	23.02.19	AA/VKE/PVKEPL/036/18-19/Q & M /118
36	10	23.02.19	AA/VKE/PVKEPL/035/18-19/Q & M /117
37	10-A	24.05.19	AA/VKE/PVKEPL/107/19-20/Q & M /430
38	10-B	24.05.19	AA/VKE/PVKEPL/107/19-20/Q & M /430
39	10-C	16.10.19	AA/VKE/PVKEPL/194/19-20/Q & M /950
40	11	23.02.19	AA/VKE/PVKEPL/031/18-19/Q & M /115
41	11-A	24.05.19	AA/VKE/PVKEPL/107/19-20/Q & M /430
42	11-B	24.05.19	AA/VKE/PVKEPL/107/19-20/Q & M /430
43	12	11.04.19	AA/VKE/PVKEPL/071/19-20/Q & M /282
44	12-A	16.10.19	AA/VKE/PVKEPL/194/19-20/Q & M /950
45	13	11.04.19	AA/VKE/PVKEPL/071/19-20/Q & M /282
46	14	11.04.19	AA/VKE/PVKEPL/071/19-20/Q & M /282
47	14-A	16.10.19	AA/VKE/PVKEPL/194/19-20/Q & M /950
48	15	11.04.19	AA/VKE/PVKEPL/071/19-20/Q & M /282
49	16	11.04.19	AA/VKE/PVKEPL/071/19-20/Q & M /282
50	17	11.04.19	AA/VKE/PVKEPL/071/19-20/Q & M /282
51	18	11.04.19	AA/VKE/PVKEPL/071/19-20/Q & M /282
52	18-A	29.07.19	AA/VKE/PVKEPL/156/19-20/Q & M /680
53	19	11.04.19	AA/VKE/PVKEPL/071/19-20/Q & M /282
54	20	24.05.19	AA/VKE/PVKEPL/107/19-20/Q & M /430
55	20-A	20.08.19	AA/VKE/PVKEPL/164/18-19/Q & M /754
56	21	24.05.19	AA/VKE/PVKEPL/107/19-20/Q & M /430
57	22	24.05.19	AA/VKE/PVKEPL/107/19-20/Q & M /430
58	23	24.05.19	AA/VKE/PVKEPL/107/19-20/Q & M /430
59	24	24.05.19	AA/VKE/PVKEPL/107/19-20/Q & M /430
60	24A	29.07.19	AA/VKE/PVKEPL/156/19-20/Q & M /680
61	25	24.06.19	AA/VKE/PVKEPL/127/19-20/Q & M /548
62	25-A	01.07.19	AA/VKE/PVKEPL/136/19-20/Q & M /579
63	25-B	20.08.19	AA/VKE/PVKEPL/164/18-19/Q & M /754
64	26	24.06.19	AA/VKE/PVKEPL/127/19-20/Q & M /548

Sr No	Description	Date of Approval	Approval Letter No.
65	27	24.06.19	AA/VKE/PVKEPL/127/19-20/Q & M /548
66	28	24.06.19	AA/VKE/PVKEPL/127/19-20/Q & M /548
67	28-A	29.07.19	AA/VKE/PVKEPL/156/19-20/Q & M /680
68	29	24.06.19	AA/VKE/PVKEPL/127/19-20/Q & M /548
69	30	24.06.19	AA/VKE/PVKEPL/127/19-20/Q & M /548
70	31	24.06.19	AA/VKE/PVKEPL/127/19-20/Q & M /548
71	31-A	20.08.19	AA/VKE/PVKEPL/164/18-19/Q & M /754
72	32	24.06.19	AA/VKE/PVKEPL/127/19-20/Q & M /548
73	33	24.06.19	AA/VKE/PVKEPL/127/19-20/Q & M /548
74	36	20.08.19	AA/VKE/PVKEPL/164/18-19/Q & M /754
75	37	21.11.19	AA/VKE/PVKEPL/212/19-20/Q & M /1047
76	38	21.11.19	AA/VKE/PVKEPL/212/19-20/Q & M /1047
77	39	29.11.19	AA/VKE/PVKEPL/212/19-20/Q & M /1047
78	26A	21.11.19	AA/VKE/PVKEPL/221/19-20/Q & M /1079
79	40	29.11.19	AA/VKE/PVKEPL/222/19-20/Q & M /1080
80	41	29.11.19	AA/VKE/PVKEPL/223/19-20/Q & M /1081
81	4-I	29.11.19	AA/VKE/PVKEPL/223/19-20/Q & M /1081
82	38-A	09.12.19	AA/VKE/PVKEPL/230/19-20/Q & M /1131
83	42	23.12.19	AA/VKE/PVKEPL/257/19-20/Q & M /1219
84	43	23.12.19	AA/VKE/PVKEPL/257/19-20/Q & M /1219
85	44	23.12.19	AA/VKE/PVKEPL/256/19-20/Q & M /1218
86	42-A	31.12.19	AA/VKE/PVKEPL/267/19-20/Q & M /1244
87	44-A	31.12.19	AA/VKE/PVKEPL/267/19-20/Q & M /1244
88	44-B	31.12.19	AA/VKE/PVKEPL/267/19-20/Q & M /1244
89	26-B	31.12.19	AA/VKE/PVKEPL/267/19-20/Q & M /1244
90	23-A	01.01.20	AA/VKE/PVKEPL/270/19-20/Q&M/1257
91	45	01.01.20	AA/VKE/PVKEPL/270/19-20/Q&M/1257
92	37-A	07.01.20	AA/VKE/PVKEPL/277/19-20/Q&M/1284
93	46	07.01.20	AA/VKE/PVKEPL/277/19-20/Q&M/1284
94	47	07.01.20	AA/VKE/PVKEPL/277/19-20/Q&M/1284
95	25-E	06.02.20	AA/VKE/PVKEPL/317/19-20/Q&M/1451
96	49	06.02.20	AA/VKE/PVKEPL/298/19-20/Q&M/1396
97	41-A	06.02.20	AA/VKE/PVKEPL/298/19-20/Q&M/1396
98	50	06.02.20	AA/VKE/PVKEPL/298/19-20/Q&M/1396
99	23-B	06.02.20	AA/VKE/PVKEPL/298/19-20/Q&M/1396
100	51	06.02.20	AA/VKE/PVKEPL/298/19-20/Q&M/1396
101	49-A	06.02.20	AA/VKE/PVKEPL/299/19-20/Q&M/1397
102	41-B	06.02.20	AA/VKE/PVKEPL/299/19-20/Q&M/1397
103	27-A	06.02.20	AA/VKE/PVKEPL/299/19-20/Q&M/1397

Sr No	Description	Date of Approval	Approval Letter No.
104	52	06.02.20	AA/VKE/PVKEPL/299/19-20/Q&M/1397
105	35-A	06.02.20	AA/VKE/PVKEPL/300/19-20/Q&M/1398
106	41-C	06.02.20	AA/VKE/PVKEPL/300/19-20/Q&M/1398
107	53	06.02.20	AA/VKE/PVKEPL/300/19-20/Q&M/1398
108	43-B	06.02.20	AA/VKE/PVKEPL/301/19-20/Q&M/1399
109	42-C	13.02.20	AA/VKE/PVKEPL/315/19-20/Q&M/1449
110	48	13.02.20	AA/VKE/PVKEPL/315/19-20/Q&M/1449
111	35-B	12.02.20	AA/VKE/PVKEPL/308/19-20/Q&M/1440
112	47-A	12.02.20	AA/VKE/PVKEPL/308/19-20/Q&M/1440
113	55	19.02.20	AA/VKE/PVKEPL/326/19-20/Q&M/1493
114	56	19.02.20	AA/VKE/PVKEPL/326/19-20/Q&M/1493
115	57	19.02.20	AA/VKE/PVKEPL/326/19-20/Q&M/1493
116	37-B	19.02.20	AA/VKE/PVKEPL/326/19-20/Q&M/1493
117	47-B	19.02.20	AA/VKE/PVKEPL/326/19-20/Q&M/1493
118	5-C	22.02.20	AA/VKE/PVKEPL/330/19-20/Q&M/1510
119	53-A	22.02.20	AA/VKE/PVKEPL/330/19-20/Q&M/1510
120	54	19.02.20	AA/VKE/PVKEPL/323/19-20/Q&M/1490
121	49-B	19.02.20	AA/VKE/PVKEPL/323/19-20/Q&M/1490
122	49-C	20.03.20	AA/VKE/PVKEPL/347/19-20/Q&M/1636
123	53-B	20.03.20	AA/VKE/PVKEPL/348/19-20/Q&M/1637
124	57-A	20.03.20	AA/VKE/PVKEPL/348/19-20/Q&M/1637
125	53-C	20.03.20	AA/VKE/PVKEPL/345/19-20/Q&M/1634
126	26-C	20.03.20	AA/VKE/PVKEPL/346/19-20/Q&M/1635
127	52-A	20.03.20	AA/VKE/PVKEPL/346/19-20/Q&M/1635
128	56-A	20.03.20	AA/VKE/PVKEPL/346/19-20/Q&M/1635
129	20-C	09.06.20	AA/VKE/PVKEPL/391/20-21/Q&M/1834
130	65	09.06.20	AA/VKE/PVKEPL/391/20-21/Q&M/1834
131	58	27.07.20	AA/VKE/PVKEPL/428/20-21/Q&M/2048
132	50-A	27.07.20	AA/VKE/PVKEPL/428/20-21/Q&M/2048
133	52-B	27.07.20	AA/VKE/PVKEPL/428/20-21/Q&M/2048
134	59	27.07.20	AA/VKE/PVKEPL/428/20-21/Q&M/2049
135	63	07.07.20	AA/VKE/PVKEPL/415/20-21/Q&M/1970
136	64	07.07.20	AA/VKE/PVKEPL/415/20-21/Q&M/1970
137	42-D	07.07.20	AA/VKE/PVKEPL/415/20-21/Q&M/1970
138	55-A	07.07.20	AA/VKE/PVKEPL/415/20-21/Q&M/1970

Sr No	Description	Date of Approval	Approval Letter No.
139	49-D	07.07.20	AA/VKE/PVKEPL/415/20-21/Q&M/1969
140	50-B	07.07.20	AA/VKE/PVKEPL/415/20-21/Q&M/1969
141	60	07.07.20	AA/VKE/PVKEPL/413/20-21/Q&M/1968
142	59-A	02.07.20	AA/VKE/PVKEPL/405/20-21/Q&M/1934
143	64-A	02.07.20	AA/VKE/PVKEPL/405/20-21/Q&M/1934
144	42-E	02.07.20	AA/VKE/PVKEPL/405/20-21/Q&M/1934
145	50-C	02.07.20	AA/VKE/PVKEPL/406/20-21/Q&M/1935
146	67	26.10.20	AA/VKE/PVKEPL/501/20-21/Q&M/2451
147	68	26.10.20	AA/VKE/PVKEPL/502/20-21/Q&M/2452
148	68-A	11.11.20	AA/VKE/PVKEPL/514/20-21/Q&M/2528
149	70	11.11.20	AA/VKE/PVKEPL/514/20-21/Q&M/2527
150	71	11.11.20	AA/VKE/PVKEPL/514/20-21/Q&M/2527
151	72-A	24.12.20	AA/VKE/PVKEPL/537/20-21/Q&M/2677
152	70-A	23.12.20	AA/VKE/PVKEPL/535/20-21/Q&M/2673
153	71-A	23.12.20	AA/VKE/PVKEPL/535/20-21/Q&M/2673
154	54-A	17.12.20	AA/VKE/PVKEPL/625/20-21/Q&M/2628
155	67-A	17.12.20	AA/VKE/PVKEPL/625/20-21/Q&M/2628
156	72	07.01.21	AA/VKE/PVKEPL/549/20-21/Q&M/2748
157	73	07.01.21	AA/VKE/PVKEPL/549/20-21/Q&M/2748
158	74	07.01.21	AA/VKE/PVKEPL/548/20-21/Q&M/2747
159	74-A	07.01.21	AA/VKE/PVKEPL/546/20-21/Q&M/2745
160	75	07.01.21	AA/VKE/PVKEPL/547/20-21/Q&M/2746
161	76	06.02.21	AA/VKE/PVKEPL/572/20-21/Q&M/2889
162	79	09.03.21	AA/VKE/PVKEPL/621/20-21/Q&M/3091
163	77-A	09.03.21	AA/VKE/PVKEPL/619/20-21/Q&M/3089
164	80	08.04.21	AA/VKE/PVKEPL/643/20-21/Q&M/3199
165	81	08.04.21	AA/VKE/PVKEPL/643/20-21/Q&M/3199

Sr No	Description	Date of Approval	Approval Letter No.
166	73-B	08.04.21	AA/VKE/PVKEPL/643/20-21/Q&M/3199
167	78-A	08.04.21	AA/VKE/PVKEPL/642/20-21/Q&M/3198
168	76-A	30.04.21	AA/VKE/PVKEPL/668/20-21/Q&M/3291
169	58-A	30.04.21	AA/VKE/PVKEPL/668/20-21/Q&M/3291
170	82	19.05.21	AA/VKE/PVKEPL/668/20-21/Q&M/3366
171	84	19.05.21	AA/VKE/PVKEPL/668/20-21/Q&M/3366
172	83	19.05.21	AA/VKE/PVKEPL/682/20-21/Q&M/3368
173	85	19.05.21	AA/VKE/PVKEPL/681/20-21/Q&M/3367
174	81-A	01.06.21	AA/VKE/PVKEPL/696/21-22/Q&M/3434
175	76-B	01.06.21	AA/VKE/PVKEPL/696/21-22/Q&M/3434
176	87	01.06.21	AA/VKE/PVKEPL/696/21-22/Q&M/3434
177	86	01.06.21	AA/VKE/PVKEPL/695/21-22/Q&M/3433
178	88	07.06.21	AA/VKE/PVKEPL/702/20-21/Q&M/3462
179	89	22.07.21	AA/VKE/PVKEPL/745/21-22/Q&M/3679
180	Narmada River Sand (Used for RE-Wall)	22.07.21	AA/VKE/PVKEPL/743/21-22/Q&M/3677
15	GSB Mix Design	20.08.19	AA/VKE/PVKEPL/161/18-19/Q & M /751
16	WMM Mix Design	24.09.19	AA/VKE/PVKEPL/182/18-19/Q & M /880
17	PQC Mix Design		
1	PQC Mix Design with Wonder cement-43 grade, flyash & BASF Admixture	13.02.2020	AA/VKE/PVKEPL/318/19-20/Q&M/1457
2	PQC Mix Design with Sidhee cement-53 grade, flyash & BASF Admixture	19.02.2020	AA/VKE/PVKEPL/324/19-20/Q&M/1491
3	PQC Mix Design with Wonder cement-53 grade & BASF Admixture	20.03.20	AA/VKE/PVKEPL/349/19-20/Q&M/1638
4	PQC Mix Design with Saurasthra cement-43 grade, GGBS & BASF Admixture	20.03.20	AA/VKE/PVKEPL/352/19-20/Q&M/1641
5	PQC Mix Design with Wonder cement-43 grade, GGBS & BASF Admixture	26.10.20	AA/VKE/PVKEPL/500/20-21/Q&M/2449
6	PQC Mix Design with Ultratech cement-43 grade, GGBS & Fosroc Admixture	05.11.20	AA/VKE/PVKEPL/511/20-21/Q&M/2505
7	PQC Mix Design with Ultratech cement-43 grade, Flyash & Fosroc Admixture	05.11.20	AA/VKE/PVKEPL/511/20-21/Q&M/2504

Sr No	Description	Date of Approval	Approval Letter No.
8	PQC Mix Design with Nuvoco cement-43 grade, Flyash(Suyog) & Sika Admixture	17.12.20	AA/VKE/PVKEPL/511/20-21/Q&M/2630
9	PQC Mix Design with JK Super cement-43 grade, Flyash(Suyog) & Sika Admixture	17.12.20	AA/VKE/PVKEPL/525/20-21/Q&M/2629
10	PQC Mix Design with JK lakshmi cement-43 grade, Flyash(Suyog), Fiber (Reliance) & Sika Admixture	30.03.21	AA/VKE/PVKEPL/630/20-21/Q&M/3137
18	DLC Mix Design		
1	DLC Mix design with Sidhee OPC53 cement & Flyash	21.11.19	AA/VKE/PVKEPL/211/19-20/Q & M /1052
2	DLC Mix design with Sidhee OPC53 cement	21.11.19	AA/VKE/PVKEPL/211/19-20/Q & M /1049
19	Concrete Mix Design		
1	M30 RCC (Sidhee opc 53+ Kunal admixture)	20.08.19	AA/VKE/PVKEPL/163/18-19/Q & M /753
2	M30 RCC (Sidhee opc 53+ Kunal admixture)	20.08.19	AA/VKE/PVKEPL/163/18-19/Q & M /753
3	M35 RCC (Sidhee opc 53+ Kunal admixture)	20.08.19	AA/VKE/PVKEPL/163/18-19/Q & M /753
4	M35 PILE (Sidhee opc 53+ Kunal admixture)	20.08.19	AA/VKE/PVKEPL/163/18-19/Q & M /753
5	M40 RCC (Sidhee opc 53+ Kunal admixture)	20.08.19	AA/VKE/PVKEPL/163/18-19/Q & M /753
6	M25 PCC (Ultratech opc 53+ Kunal admixture)	20.08.19	AA/VKE/PVKEPL/163/18-19/Q & M /753
7	M30 RCC (Ultratech opc 53+ Kunal admixture)	20.08.19	AA/VKE/PVKEPL/163/18-19/Q & M /753
8	M35 RCC (Ultratech opc 53+ Kunal admixture)	20.08.19	AA/VKE/PVKEPL/163/18-19/Q & M /753
9	M35 PILE (Ultratech opc 53+ Kunal admixture)	24.09.19	AA/VKE/PVKEPL/178/18-19/Q & M /876
10	M40 RCC (Ultratech opc 53+ Kunal admixture)	24.09.19	AA/VKE/PVKEPL/178/18-19/Q & M /876
11	M30 RCC (Sidhee opc 53+ BASF admixture)	04.10.19	AA/VKE/PVKEPL/191/18-19/Q & M /924
12	M35 Pile (Sidhee opc 53+ BASF admixture)	04.10.19	AA/VKE/PVKEPL/191/18-19/Q & M /924
13	M30 RCC (Sidhee opc 53+ Yahska admixture)	08.11.19	AA/VKE/PVKEPL/204/18-19/Q & M /998
14	M35 Pile (Sidhee opc 53+ Yahska admixture)	08.11.19	AA/VKE/PVKEPL/204/18-19/Q & M /998
15	M35 RCC (Sidhee opc 53+ BASF admixture)	08.11.19	AA/VKE/PVKEPL/203/18-19/Q & M /997
16	M40 RCC (Sidhee opc 53+ BASF admixture)	08.11.19	AA/VKE/PVKEPL/203/18-19/Q & M /997
17	M50 PSC (Ultratech opc 53+ BASF admixture)	23.12.19	AA/VKE/PVKEPL/253/18-19/Q & M /1215
18	M50 PSC (Sidhee opc 53+ BASF admixture)	23.12.19	AA/VKE/PVKEPL/252/18-19/Q & M /1214
19	M25 PCC (Sidhee opc 53+ Sika admixture)	23.12.19	AA/VKE/PVKEPL/254/18-19/Q & M /1216
20	M30 RCC (Sidhee opc 53+ Sika admixture)	23.12.19	AA/VKE/PVKEPL/254/18-19/Q & M /1216
21	M35 RCC (Sidhee opc 53+ Sika admixture)	23.12.19	AA/VKE/PVKEPL/254/18-19/Q & M /1216
22	M35 Pile (Sidhee opc 53+ Sika admixture)	23.12.19	AA/VKE/PVKEPL/254/18-19/Q & M /1216
23	M25 PCC (Sidhee OPC 53+Flyash+Sika admixture)	31.12.19	AA/VKE/PVKEPL/265/18-19/Q & M /1242
24	M25 PCC (JK Lakshmi OPC 53+Flyash+BASF admixture)	31.12.19	AA/VKE/PVKEPL/265/18-19/Q & M /1242
25	M30 RCC (JK Lakshmi OPC 53+Flyash+Sika admixture)	31.12.19	AA/VKE/PVKEPL/265/18-19/Q & M /1242

Sr No	Description	Date of Approval	Approval Letter No.
26	M35 RCC (Sidhee OPC 53+Flyash+Fosroc admixture)	31.12.19	AA/VKE/PVKEPL/265/18-19/Q & M /1242
27	M35 RCC (JK Lakshmi OPC 53+Flyash+Fosroc admixture)	31.12.19	AA/VKE/PVKEPL/265/18-19/Q & M /1242
28	M35 RCC (Sanghee OPC 53+Flyash+Sika admixture)	31.12.19	AA/VKE/PVKEPL/265/18-19/Q & M /1242
29	M35 Pile (JK Lakshmi OPC 53+Flyash+BASF admixture)	31.12.19	AA/VKE/PVKEPL/265/18-19/Q & M /1242
30	M35 Pile (JK Lakshmi OPC 53+Flyash+Sika admixture)	31.12.19	AA/VKE/PVKEPL/265/18-19/Q & M /1242
31	M40 RCC (JK Lakshmi OPC 53+Flyash+BASF admixture)	31.12.19	AA/VKE/PVKEPL/265/18-19/Q & M /1242
32	M45 RCC (Sanghee OPC 53+Flyash+Fosroc admixture)	31.12.19	AA/VKE/PVKEPL/265/18-19/Q & M /1242
33	M45 RCC (Sourashtra OPC 53+Flyash+Fosroc admixture)	31.12.19	AA/VKE/PVKEPL/265/18-19/Q & M /1242
34	M50 PSC (Sourashtra OPC 53+Flyash+Fosroc admixture)	31.12.19	AA/VKE/PVKEPL/265/18-19/Q & M /1242
35	M50 PSC (Ambuja OPC 53 Grade+Silica fume+BASF admixture)	29.07.20	AA/VKE/PVKEPL/432/20-21/Q & M /2060
36	M50 PSC (Ultratech OPC 53 Grade+Silica fume+BASF admixture)	29.07.20	AA/VKE/PVKEPL/432/20-21/Q & M /2060
37	M50 PSC (Wonder OPC 53 Grade+Silica fume+BASF admixture)	29.07.20	AA/VKE/PVKEPL/432/20-21/Q & M /2060
38	M50 PSC (Sidhee OPC 53 Grade+Silica fume+BASF admixture)	29.07.20	AA/VKE/PVKEPL/432/20-21/Q & M /2060
39	M50 PSC (Saurashtra OPC 53 Grade+Silica fume+BASF admixture)	29.07.20	AA/VKE/PVKEPL/432/20-21/Q & M /2060
40	M-25 Kerb (Ambuja OPC 53 Grade+ Flyash+BASF admixture)	19.09.20	AA/VKE/PVKEPL/471/20-21/Q & M /2288

NCR Status :-

Sr. No.	NCPN NO	ISSUED DATE	DESCRIPTION OF NON-CONFORMANCE	DESCRIPTION OF REMEDIAL ACTION	REMEDIAL ACTION		CLOSED OUT DATE	REMARK
					YES	NO		
1	IE/NCR/PKG-III/001	12.11.2019	Embankment construction is carried out without treatment of OGL soil	Prooved OGL is Suitable	Yes		13.11.19	NCR Closed
2	IE/NCR/PKG-III/002	12.11.2019	Embankment construction is carried out without treatment of OGL soil	Prooved OGL is Suitable	Yes		13.11.19	NCR Closed
3	IE/NCR/PKG-III/003	12.11.2019	Depressed PUP raft at ch-304+170	Raft Level raised	Yes		13.11.19	NCR Closed
4	IE/NCR/PKG-III/004	14.10.2019	Depressed PUP raft at ch-305+058 and ch-309+550 PCC done without ground improvement	Ground Improvement done	Yes		23.10.19	NCR Closed
5	IE/NCR/PKG-III/005	12.08.2019	Back filling below the hume pipe not done properly at ch-303+408	Remedial Work Done	Yes		12.08.19	NCR Closed
6	IE/NCR/PKG-III/006	14.07.20	Reinforcement steel binding for Girder A1-P1-G1 LHS Span at ROB (293+014) rusted steel bars are being used binding of steel almost completed for the girder.	Remedial Work Done	Yes		13.08.20	NCR Closed
7	IE/NCR/PKG-III/007	15.07.20	Reinforcement bars of partially cast components are exposed to atmosphere since long at getting rusted at LVUP (321+673), VOP (307+170), fly over (299+354) reinforcement bars are laying scattered and uncovered in mansoon resulting into its rust at LVUP (321+673), VOP (307+170), fly over (299+354) and similar all are location in the stretch.	Remedial Work Done	Yes		13.08.20	NCR Closed
8	IE/NCR/PKG-III/008	10.08.20	The compressive strength test of RE Wall Block is to be carried out as Cl 3105.1.1 and section 1700 of MoRT&H Specification (5th Revision) in Presence of IE representative, prior to erection of RE Wall Block at site.	The compressive strength test of RE Wall Block was carried out in Presence of IE representative at third party Lab	YES		06.10.2020	NCR Closed
9	IE/NCR/PKG-III/009	13.08.20	Cleaning of Rust & coating of cement slurry to be done in exposed bars of retaining wall as per specification reference above.	Remedial Work Done	YES		10.11.2020	NCR Closed

Sr. No.	NCPN NO	ISSUED DATE	DESCRIPTION OF NON-CONFORMANCE	DESCRIPTION OF REMEDIAL ACTION	REMEDIAL ACTION		CLOSED OUT DATE	REMARK
					YES	NO		
10	IE/NCR/PKG-III/10	08.10.20	Deep and wide rain cuts observed along the project alignment edge from ch-317+700 to 317+900- LHS	Remedial Work Done	Yes		10.11.2020	NCR Closed
11	IE/NCR/PKG-III/11	08.10.20	Deep and wide rain cuts observed along the project alignment edge from ch-317+650 to 317+800- RHS	Remedial Work Done	Yes		10.11.2020	NCR Closed
12	IE/NCR/PKG-III/12	08.10.20	Deep and wide rain cuts observed along the project alignment edge from ch-296+100 to 296+350- LHS	Remedial Work Done	Yes		10.11.2020	NCR Closed
13	IE/NCR/PKG-III/13	08.01.2021	RE Wall construction is being carried out with sub standard precast concrete blocks. A lot of honeycomb and poor surface finish is observed at km 301+200 and 301+790. the concern persons are repeatedly informed and advice for improvement of such inferior blocks. but no action has been taken.	Remedial Work Done	Yes		02.03.2020	NCR Closed
14	IE/NCR/PKG-III/14	21.01.2021	More than 2 meter hight of unapproved soil have been laid in place of Backfill and filter material behind the retaining wall from chainage 322+450 to 322+540 on both sides	Remedial Work Done	Yes		02.03.2020	NCR Closed
15	IE/NCR/PKG-III/15	15.02.2021	Ground improvement for the construction of RE wall as recommended in drawing is not being followed from Ch. 299+090 to 299+322 on the RHS for Wall no. 01	As per revised design & drawing, there was no need to excavate extra depth for ground improvement.	Yes		27.04.2021	NCR Closed
16	IE/NCR/PKG-III/16	31.03.2021	The metal beam crash barrier MBCB fixing work has been started in median and shulder portion of both side carraigeway from km-304+250 to 306+700	Awaited material source approval	Yes			NCR Open
17	IE/NCR/PKG-III/17	19.04.2021	DLC laid materials from ch-321+680 to 321+770 LHS is not confrming to the specification & mix design of DLC.	Material removed from this chainage.	Yes		22.05.2021	NCR Closed
18	IE/NCR/PKG-III/18	13.05.2021	Box Culvert ; at Ch 322+750 ; Precast Box segement for the culvert have been procured and brought at site without checking of reinforcement and review of Mix design for the concrete being used for construction since this culvert has to carry more than 8 Mtr filling over it reinforcement and concrete mix design have to be ensured as per approved design and drawing.	Remedial Work Done	Yes		19.07.2021	NCR Closed

Sr. No.	NCPN NO	ISSUED DATE	DESCRIPTION OF NON-CONFORMANCE	DESCRIPTION OF REMEDIAL ACTION	REMEDIAL ACTION		CLOSED OUT DATE	REMARK
					YES	NO		
19	IE/NCR/PKG-III/19	19.05.2021	Unsuitable soil laid for the construction of subgrade layer at ch-319+160 to 319+580 LHS	Remedial Work Done	Yes		16.06.2021	NCR Closed
20	IE/NCR/PKG-III/20	22.06.2021	The traffic diversion of Nabipur-Dayadra road on LHS is not opened for commuters and traffic of both carriageways of the road is moving through only one diversion, which is non conformance to the diversion plane submitted by the concessionaire and IE consent on it.	Remedial Work Done	Yes		19.07.2021	NCR Closed
21	IE/NCR/PKG-III/21	21.06.2021	GSB material has been laid over disturbed geo-textile (separation membrane) and excess moisture in subgrade from K.M-299+770 to 299+920 RHS	Remedial Work Done	Yes		19.07.2021	NCR Closed
22	IE/NCR/PKG-III/22	22.06.2021	DLC material has been laid over bumpy and spongy surface of GSB from ch- 307+570 to 307+670 LHS on half width of carriageway.	Done properly	Yes		24.08.2021	NCR Closed
23	IE/NCR/PKG-III/23	07.07.2021	Median plantation is being carried out without making pits of proper dimension and using required manures and compost at ch-310+900-312+160 & ch-307+950-308+850	Work in Progress	Yes			NCR Open
24	IE/NCR/PKG-III/24	07.07.2021	Median plantation is being carried out without making pits of proper dimension and using required manures and compost at ch-310+900-312+160 & ch-307+950-308+850	Done properly	Yes		21.10.2021	NCR Closed
25	IE/NCR/PKG-III/25	07.08.2021	Earth work carried out on the approaches of major Bridge at Ch 302+743, in a very unsystematic manner without maintaining the layer thickness and proper compaction from ch- 302+780 to 302+840 RHS	Removal of laid materials and redoing with suitable materials.	Yes		22.12.2021	NCR Closed
26	IE/NCR/PKG-III/26	13.08.2021	Embankment construction carried out on the approaches of MJB at ch' 302+743 is not in accordance with proper slope as shown in TCS from ch-302+570 to 302+640 LHS and ch- 302+530 to 302+630 RHS	Rectify the slope as per TCS	Done		08.10.2021	NCR Closed
27	IE/NCR/PKG-III/27	16.08.2021	Construction of Shoulder Drain with Precast units from Ch: 307+830 to 307+900 (RHS) damaged precast unit are being placed and undulation in levelling course surface.	Damaged precast unit to be removed and replaced.	Yes			NCR Open

Sr. No.	NCPN NO	ISSUED DATE	DESCRIPTION OF NON-CONFORMANCE	DESCRIPTION OF REMEDIAL ACTION	REMEDIAL ACTION		CLOSED OUT DATE	REMARK
					YES	NO		
28	IE/NCR/PKG-III/28	24.08.2021	Construction of chute drains being carried out with improper finishing over uncompacted soil on embankment slope without bringing it in required slope and rectification of rain cuts from ch-319+700-320+150 on RHS	Done properly	Yes		22.12.2021	NCR Closed
29	IE/NCR/PKG-III/29	25.08.2021	Huge rain cuts are still to be rectified on entire height of embankment slope up to GSB layer from ch-310+200 to 310+460 on RHS and ch-318+200 to 318+750 on RHS	Done properly	Yes		22.12.2021	NCR Closed
30	IE/NCR/PKG-III/30	01.09.2021	PQC laid without surface texturing at ch-300+398 to 300+450 in LHS on date-31.08.2021 which is non conformance to specification and the method statement.	Done	Yes		08.10.2021	NCR Closed
31	IE/NCR/PKG-III/31	09.09.2021	The metal beam crash barrier installed total 15.5km length in median and 12 km length in shoulder without approval design, drawing, quality testing and source approval.	Inprogress material source approval.	Yes			NCR Open
32	IE/NCR/PKG-III/32	07.09.2021	Unapproved soil is being dumped in median from ch-300+100 to 300+500 and without any quality checks for its suitability.	Inprogress	Yes			NCR Open
33	IE/NCR/PKG-III/33	21.09.2021	Traffic sign boards are fixed in median as well as on shoulder at ch-302+000 without any proper approval of materials and agency.	Done properly	Yes			NCR Open
34	IE/NCR/PKG-III/34	21.09.2021	Unapproved soil executed as backfill material behind the abutment of A1 of VOP at ch-312+695	Inprogress	Yes		21.12.2021	NCR compliance done
35	IE/NCR/PKG-III/35	21.09.2021	Damage precast units are being placed despite IE's instruction at site removal and replace such units levels on PCC is undulated which is resulting into gap between bottom of drain and top of levelling course	Inprogress	Yes			NCR Open
36	IE/NCR/PKG-III/36	18.11.2021	Numerous cracks are visible all across the top surface of the approach slab at MNB ch-302+713 RHS, A1-end	Done properly	Yes		27.12.2021	NCR Closed

Sr. No.	NCPN NO	ISSUED DATE	DESCRIPTION OF NON-CONFORMANCE	DESCRIPTION OF REMEDIAL ACTION	REMEDIAL ACTION		CLOSED OUT DATE	REMARK
					YES	NO		
37	IE/NCR/PKG-III/37	23.11.2021	Low height planted of sapling carried out in median from ch-310+100 to 310+520	Inprogress	Yes			NCR Open
38	IE/NCR/PKG-III/38	23.11.2021	Earthen shoulder carried out with non granular material from ch-317+800 to 318+350 and ch-318+550 to 318+750 on LHS	Inprogress	Yes			NCR Open
39	IE/NCR/PKG-III/39	23.11.2021	Laying of filter media and backfilling behind the abutments was in progress on both approaches over laid unapproved soil of 2mtr height	Inprogress	Yes			NCR Open
40	IE/NCR/PKG-III/40	17.01.2022	Embankment slope, chute drain and line drain carried out from ch-321+400 to 321+500 on LHS , ch-320+350 to 320+680 on RHS, ch-309+860 to 310+150 on LHS and ch-293+750 to 293+840 on LHS are not complying with the provisions of CA.	Inprogress	Yes			NCR Open
41	IE/NCR/PKG-III/41	17.01.2022	Back Filling carried out 1.5 mtr thick in a single with unsuitable material behind the RE Wall from ch-322+490 to 322+550 on RHS and ch-322+560 to 322+740 on RHS whre Ramp-4 is to be constructed.	Inprogress	Yes			NCR Open
42	IE/NCR/PKG-III/42	24.01.2022	Shoulder drain walls are up in levels with respect to the carriageway edge PQC at various points between ch-315+200 to 315+400 on RHS	Inprogress	Yes			NCR Open
43	IE/NCR/PKG-III/43	24.01.2022	Toe/side drain being constructed without maintaning line with respect to embankment slope and levels with respect to NGL at ch-308+000 to 308+350 on RHS	Inprogress	Yes			NCR Open

Annexure-01 RFI Summary			Structure RFI Summary				
Sr. NO.	RFI NO.	Inspection date	Item Description	Chainage		Side	Unit
				From	To		
1	VKE-3/PIL/STR/19234	1-Jan-22	Checking of Reinforcement and Formwork for A2 dirt wall 1 st & final lift with bracket	299+354		L.H.S	FOB
2	VKE-3/PIL/STR/19235	1-Jan-22	Pouring M35 grade of concrete for A2 dirt wall 1 st & final lift with bracket	299+354		L.H.S	FOB
3	VKE-3/PIL/STR/19236	1-Jan-22	Checking of Reinforcement and Formwork for A2 dirt wall final lift with bracket	297+472		R.H.S	MIB
4	VKE-3/PIL/STR/19237	1-Jan-22	Pouring M35 grade of concrete for A2 dirt wall final lift with bracket	297+472		R.H.S	MIB
5	VKE-3/PIL/STR/19238	1-Jan-22	Checking of Reinforcement for slab wearing course	314+314		R.H.S	MIB
6	VKE-3/PIL/STR/19239	1-Jan-22	Pouring M40 grade of concrete for slab wearing course	314+314		R.H.S	MIB
7	VKE-3/PIL/STR/19240	1-Jan-22	Checking of Reinforcement and Formwork for A1 dirt wall 1 st lift	318+865		R.H.S	MJB
8	VKE-3/PIL/STR/19241	1-Jan-22	Pouring M35 grade of concrete for A1 dirt wall 1 st lift	318+865		R.H.S	MJB
9	VKE-3/PIL/STR/19242	1-Jan-22	Checking of Reinforcement and Formwork for A1 terminal slab	321+253		R.H.S	MJB
10	VKE-3/PIL/STR/19243	1-Jan-22	Pouring M40 grade of concrete for A1 terminal slab	321+253		R.H.S	MJB
11	VKE-3/PIL/STR/19244	1-Jan-22	Checking of Reinforcement and Formwork for over head gantry outer edge column.	321+900			GAITRY
12	VKE-3/PIL/STR/19245	1-Jan-22	Pouring M30 grade of concrete for over head gantry outer edge column.	321+900			GAITRY
13	VKE-3/PIL/STR/19246	2-Jan-22	Checking of Reinforcement and Formwork for A2 terminal slab	321+253		R.H.S	MJB
14	VKE-3/PIL/STR/19247	2-Jan-22	Pouring M40 grade of concrete for A2 terminal slab	321+253		R.H.S	MJB
15	VKE-3/PIL/STR/19248	2-Jan-22	Checking of Reinforcement and Formwork for A1 & A2-Crash barrier on friction slab	320+825		R.H.S	PUP
16	VKE-3/PIL/STR/19249	2-Jan-22	Pouring M40 grade of concrete for A1 & A2-Crash barrier on friction slab	320+825		R.H.S	PUP
17	VKE-3/PIL/STR/19250	2-Jan-22	Checking of Reinforcement and Formwork for L-Type retaining wall	322+927	322+953.5	L.H.S	Ret. Wall
18	VKE-3/PIL/STR/19251	2-Jan-22	Pouring M30 grade of concrete for L Type retaining wall	322+927	322+953.5	L.H.S	Ret. Wall
19	VKE-3/PIL/STR/19252	2-Jan-22	Checking of Reinforcement and Formwork for retaining wall 5th lift.	322+980	323+011.2	R.H.S	Ret. Wall
20	VKE-3/PIL/STR/19253	2-Jan-22	Pouring M30 grade of concrete for retaining wall 5th lift.	322+980	323+011.2	R.H.S	Ret. Wall
21	VKE-3/PIL/STR/19254	2-Jan-22	Checking of Reinforcement and Formwork for Friction slab A1 & A2	301+790		R.H.S	PUP
22	VKE-3/PIL/STR/19255	2-Jan-22	Pouring M40 grade of concrete for Friction slab A1 & A2	301+790		R.H.S	PUP
23	VKE-3/PIL/STR/19256	2-Jan-22	Checking of Reinforcement and Formwork for Friction slab crash barrier A1 & A2	301+790		L.H.S	PUP
24	VKE-3/PIL/STR/19257	2-Jan-22	Pouring M40 grade of concrete for Friction slab crash barrier A1 & A2	301+790		L.H.S	PUP
25	VKE-3/PIL/STR/19258	2-Jan-22	Checking of layout & excavation for toe drain	304+240	304+360	R.H.S	DP/III
26	VKE-3/PIL/STR/19259	2-Jan-22	Checking of geocell & geotextile laying	304+240	304+360	R.H.S	DP/III
27	VKE-3/PIL/STR/19260	2-Jan-22	Pouring M25 grade of concrete	304+240	304+360	R.H.S	DP/III
28	VKE-3/PIL/STR/19261	3-Jan-22	Checking of layout & excavation for utility widening.	322+440		L.H.S	Utility
29	VKE-3/PIL/STR/19262	3-Jan-22	laying M25 PCC for utility widening.	322+440		L.H.S	Utility
30	VKE-3/PIL/STR/19263	3-Jan-22	Layout and excavation of ramp 4 at interchange	000+755		R.H.S	BC
31	VKE-3/PIL/STR/19264	3-Jan-22	Layout and excavation of ramp 1 at interchange	000+460		L.H.S	BC
32	VKE-3/PIL/STR/19265	3-Jan-22	Checking of Reinforcement and Formwork for Friction slab A1 & A2	320+330		L.H.S	PUP
33	VKE-3/PIL/STR/19266	3-Jan-22	Pouring M40 grade of concrete for Friction slab A1 & A2	320+330		L.H.S	PUP
34	VKE-3/PIL/STR/19267	3-Jan-22	laying M25 PCC for A2 terminal slab.	321+253		L.H.S	MJB
35	VKE-3/PIL/STR/19268	3-Jan-22	Checking of Reinforcement and Formwork for A2 dirt wall 1 st & final lift with bracket	299+354		L.H.S	FOB
36	VKE-3/PIL/STR/19269	3-Jan-22	Pouring M35 grade of concrete for A2 dirt wall 1 st & final lift with bracket	299+354		L.H.S	FOB
37	VKE-3/PIL/STR/19270	3-Jan-22	Checking of Reinforcement and Formwork for P1 3-P1 4 deck slab	293+014		L.H.S	FOB
38	VKE-3/PIL/STR/19271	3-Jan-22	Pouring M35 grade of concrete for P1 3-P1 4 deck slab	293+014		L.H.S	FOB
39	VKE-3/PIL/STR/19272	3-Jan-22	Checking of Reinforcement and Formwork for A1 & A2- friction slab	306+060		R.H.S	PUP
40	VKE-3/PIL/STR/19273	3-Jan-22	Pouring M40 grade of concrete for A1 & A2- friction slab	306+060		R.H.S	PUP
41	VKE-3/PIL/STR/19274	3-Jan-22	Checking of Reinforcement and Formwork for Precast Friction slab	307+170			VOP
42	VKE-3/PIL/STR/19275	3-Jan-22	Pouring M40 grade of concrete for Precast Friction slab	307+170			VOP
43	VKE-3/PIL/STR/19276	4-Jan-22	Checking of Reinforcement and Formwork for A2- friction slab (crash barrier)	306+060		R.H.S	PUP
44	VKE-3/PIL/STR/19277	4-Jan-22	Pouring M40 grade of concrete for A2- friction slab (crash barrier)	306+060		R.H.S	PUP
45	VKE-3/PIL/STR/19278	4-Jan-22	Checking of Reinforcement and Formwork for A1 approach slab	321+253		L.H.S	MJB
46	VKE-3/PIL/STR/19279	4-Jan-22	Pouring M30 grade of concrete for A1 approach slab	321+253		L.H.S	MJB
47	VKE-3/PIL/STR/19280	4-Jan-22	Checking of Reinforcement and Formwork for over head gantry column in median edge.	321+253			MJB
48	VKE-3/PIL/STR/19281	4-Jan-22	Pouring M30 grade of concrete for over head gantry column in median edge.	321+253			MJB
49	VKE-3/PIL/STR/19282	4-Jan-22	Checking of Reinforcement and Formwork for wearing coat	299+354		L.H.S	FOB
50	VKE-3/PIL/STR/19283	4-Jan-22	Pouring M40 grade of concrete for wearing coat	299+354		L.H.S	FOB
51	VKE-3/PIL/STR/19284	4-Jan-22	Checking of Reinforcement and Formwork for P1 3-P1 4 deck slab	293+014		L.H.S	FOB
52	VKE-3/PIL/STR/19285	4-Jan-22	Pouring M35 grade of concrete for P1 3-P1 4 deck slab	293+014		L.H.S	FOB
53	VKE-3/PIL/STR/19286	4-Jan-22	Checking of Reinforcement and Formwork for retaining wall crash barrier.	322+630	322+650	L.H.S	Ret. Wall
54	VKE-3/PIL/STR/19287	4-Jan-22	Pouring M40 grade of concrete for retaining wall crash barrier.	322+630	322+650	L.H.S	Ret. Wall
55	VKE-3/PIL/STR/19288	4-Jan-22	Checking of Reinforcement and Formwork for retaining wall 5th lift.	322+980	323+011.2	R.H.S	Ret. Wall
56	VKE-3/PIL/STR/19289	4-Jan-22	Pouring M30 grade of concrete for retaining wall 5th lift.	322+980	323+011.2	R.H.S	Ret. Wall
57	VKE-3/PIL/STR/19290	5-Jan-22	Checking of Reinforcement and Formwork for cantilever gantry column 1 st lift	321+600			GAITRY
58	VKE-3/PIL/STR/19291	5-Jan-22	Pouring M30 grade of concrete for cantilever gantry column 1 st lift	321+600			GAITRY
59	VKE-3/PIL/STR/19292	5-Jan-22	Checking of Reinforcement and Formwork for A1 & A2- crash barrier on friction slab	320+330		R.H.S	PUP
60	VKE-3/PIL/STR/19293	5-Jan-22	Pouring M40 grade of concrete for A1 & A2- crash barrier on friction slab	320+330		R.H.S	PUP
61	VKE-3/PIL/STR/19294	5-Jan-22	Checking of Reinforcement and Formwork for A1 - friction slab (crash barrier)	306+060		R.H.S	PUP
62	VKE-3/PIL/STR/19295	5-Jan-22	Pouring M40 grade of concrete for A1 - friction slab (crash barrier)	306+060		R.H.S	PUP
63	VKE-3/PIL/STR/19296	5-Jan-22	Checking of Reinforcement and Formwork for wearing coat	299+354		L.H.S	FOB
64	VKE-3/PIL/STR/19297	5-Jan-22	Pouring M40 grade of concrete for wearing coat	299+354		L.H.S	FOB
65	VKE-3/PIL/STR/19298	5-Jan-22	Checking of Reinforcement and Formwork for P1 3-P1 4 deck slab	293+014		L.H.S	FOB
66	VKE-3/PIL/STR/19299	5-Jan-22	Pouring M35 grade of concrete for P1 3-P1 4 deck slab	293+014		L.H.S	FOB
67	VKE-3/PIL/STR/19300	6-Jan-22	Checking of Reinforcement and Formwork for A2 terminal slab	321+253		L.H.S	MJB
68	VKE-3/PIL/STR/19301	6-Jan-22	Pouring M40 grade of concrete for A2 terminal slab	321+253		L.H.S	MJB
69	VKE-3/PIL/STR/19302	6-Jan-22	Laying M25 PCC for A1 terminal slab.	321+253		L.H.S	MJB

Annexure-01 RFI Summary			Structure RFI Summary				
Sr. NO.	RFI NO.	Inspection date	Item Description	Chainage		Side	Unit
				From	To		
70	VKE-3/PIL/STR/19303	6-Jan-22	Checking of Reinforcement and Formwork for over head gantry column in median edge.	321+253			GANTRY
71	VKE-3/PIL/STR/19304	6-Jan-22	Pouring M30 grade of concrete for over head gantry column in median edge.	321+253			GANTRY
72	VKE-3/PIL/STR/19305	6-Jan-22	Checking of Reinforcement and Formwork for A1 & A2- crash barrier on friction slab	320+330		L.H.S	PUP
73	VKE-3/PIL/STR/19306	6-Jan-22	Pouring M40 grade of concrete for A1 & A2- crash barrier on friction slab	320+330		L.H.S	PUP
74	VKE-3/PIL/STR/19307	6-Jan-22	Checking of Reinforcement and Formwork for A1 - friction slab	306+060		L.H.S	PUP
75	VKE-3/PIL/STR/19308	6-Jan-22	Pouring M40 grade of concrete for A1 - friction slab	306+060		L.H.S	PUP
76	VKE-3/PIL/STR/19309	6-Jan-22	Checking of Reinforcement and Formwork for segment 2 intermediate girder	309+074			MIIB
77	VKE-3/PIL/STR/19310	6-Jan-22	Pouring M35 grade of concrete for segment 2 intermediate girder	309+074			MIIB
78	VKE-3/PIL/STR/19311	6-Jan-22	Checking of Reinforcement and Formwork for Precast Friction slab.	307+170			VOP
79	VKE-3/PIL/STR/19312	6-Jan-22	Pouring M40 grade of concrete for Precast Friction slab	307+170			VOP
80	VKE-3/PIL/STR/19313	6-Jan-22	Checking of Reinforcement and Formwork for retaining wall crash barrier.	322+650	322+670	L.H.S	Ret. Wall
81	VKE-3/PIL/STR/19314	6-Jan-22	Pouring M40 grade of concrete for retaining wall crash barrier.	322+650	322+670	L.H.S	Ret. Wall
82	VKE-3/PIL/STR/19315	6-Jan-22	Checking of Reinforcement and Formwork for retaining wall crash barrier.	322+670	322+690	L.H.S	Ret. Wall
83	VKE-3/PIL/STR/19316	6-Jan-22	Pouring M40 grade of concrete for retaining wall crash barrier.	322+670	322+690	L.H.S	Ret. Wall
84	VKE-3/PIL/STR/19317	6-Jan-22	Checking of Reinforcement and Formwork for retaining wall starter.	322+983	322+988	L.H.S	Ret. Wall
85	VKE-3/PIL/STR/19318	6-Jan-22	Pouring M30 grade of concrete for retaining wall starter.	322+983	322+988	L.H.S	Ret. Wall
86	VKE-3/PIL/STR/19319	6-Jan-22	Checking of ground improvement 1st layer of precast box culvert.	000+460		L.H.S	BC
87	VKE-3/PIL/STR/19320	6-Jan-22	Checking of ground improvement 2nd layer of precast box culvert.	000+460		L.H.S	BC
88	VKE-3/PIL/STR/19321	7-Jan-22	Checking of excavation, layout and laying M25 PCC for over head gantry in median	320+500			GANTRY
89	VKE-3/PIL/STR/19322	7-Jan-22	Pouring M35 grade of concrete for P1.3-P1.4 deck slab	293+014		L.H.S	FOB
90	VKE-3/PIL/STR/19323	7-Jan-22	Checking of Reinforcement and Formwork for for P3 to P5 median side crash barrier.	293+014		R.H.S	FOB
91	VKE-3/PIL/STR/19324	7-Jan-22	Pouring M40 grade of concrete for P3 to P5 median side crash barrier.	293+014		R.H.S	FOB
92	VKE-3/PIL/STR/19325	7-Jan-22	Checking of Reinforcement and Formwork for P10 to P11 median side crash barrier.	293+014		L.H.S	FOB
93	VKE-3/PIL/STR/19326	7-Jan-22	Pouring M40 grade of concrete for P10 to P11 median side crash barrier.	293+014		L.H.S	FOB
94	VKE-3/PIL/STR/19327	7-Jan-22	Checking of Reinforcement and Formwork for P11 to P12 median side crash barrier.	293+014		L.H.S	FOB
95	VKE-3/PIL/STR/19328	7-Jan-22	Pouring M40 grade of concrete for P11 to P12 median side crash barrier.	293+014		L.H.S	FOB
96	VKE-3/PIL/STR/19329	8-Jan-22	Checking of Reinforcement and Formwork for A2 friction slab	306+060		L.H.S	PUP
97	VKE-3/PIL/STR/19330	8-Jan-22	Pouring M40 grade of concrete for A2 friction slab	306+060		L.H.S	PUP
98	VKE-3/PIL/STR/19331	8-Jan-22	Checking of Reinforcement and Formwork for A1 - friction slab (crash barrier)	306+060		L.H.S	PUP
99	VKE-3/PIL/STR/19332	8-Jan-22	Pouring M40 grade of concrete for A1 - friction slab (crash barrier)	306+060		L.H.S	PUP
100	VKE-3/PIL/STR/19333	8-Jan-22	Checking of Reinforcement and Formwork for A1 dirt wall 1st lift	318+870		L.H.S	MJB
101	VKE-3/PIL/STR/19334	8-Jan-22	Pouring M35 grade of concrete for A1 dirt wall 1st lift	318+870		L.H.S	MJB
102	VKE-3/PIL/STR/19335	8-Jan-22	Checking of layout, excavation & laying for M25 PCC for widening	322+294		R.H.S	HPC
103	VKE-3/PIL/STR/19336	8-Jan-22	Checking of Reinforcement and Formwork for retaining wall crash barrier.	322+690	322+710	L.H.S	Ret. Wall
104	VKE-3/PIL/STR/19337	8-Jan-22	Pouring M40 grade of concrete for retaining wall crash barrier.	322+690	322+710	L.H.S	Ret. Wall
105	VKE-3/PIL/STR/19338	8-Jan-22	Checking of Reinforcement and Formwork for retaining wall 5th lift	322+980	323+011.2	R.H.S	Ret. Wall
106	VKE-3/PIL/STR/19339	8-Jan-22	Pouring M30 grade of concrete for retaining wall 5th lift	322+980	323+011.2	R.H.S	Ret. Wall
107	VKE-3/PIL/STR/19340	8-Jan-22	Checking of Reinforcement and Formwork for L-Type retaining wall	322+935.5	322+980	L.H.S	Ret. Wall
108	VKE-3/PIL/STR/19341	8-Jan-22	Pouring M30 grade of concrete for L Type retaining wall	322+935.5	322+980	L.H.S	Ret. Wall
109	VKE-3/PIL/STR/19342	8-Jan-22	Checking of Reinforcement and Formwork for retaining wall 1st lift	322980	322+988	L.H.S	Ret. Wall
110	VKE-3/PIL/STR/19343	8-Jan-22	Pouring M30 grade of concrete for retaining wall 1st lift.	322980	322+988	L.H.S	Ret. Wall
111	VKE-3/PIL/STR/19344	8-Jan-22	Checking of Reinforcement and Formwork for closing wall 1st lift	322980	322+988	L.H.S	Ret. Wall
112	VKE-3/PIL/STR/19345	8-Jan-22	Pouring M30 grade of concrete for closing wall 1st lift	322980	322+988	L.H.S	Ret. Wall
113	VKE-3/PIL/STR/19346	8-Jan-22	Checking of Reinforcement and Formwork for over head gantry in median	321900			GANTRY
114	VKE-3/PIL/STR/19347	8-Jan-22	Pouring M30 grade of concrete for over head gantry in median	321900			GANTRY
115	VKE-3/PIL/STR/19348	9-Jan-22	Checking of Reinforcement and Formwork for cantilever gantry in median edge top lift	321600			GANTRY
116	VKE-3/PIL/STR/19349	9-Jan-22	Pouring M30 grade of concrete for cantilever gantry in median edge top lift	321600			GANTRY
117	VKE-3/PIL/STR/19350	9-Jan-22	Checking of Reinforcement and Formwork for A1 dirt wall final lift with bracket.	297472		R.H.S	MIIB
118	VKE-3/PIL/STR/19351	9-Jan-22	Pouring M35 grade of concrete for A1 dirt wall final lift with bracket	297472		R.H.S	MIIB
119	VKE-3/PIL/STR/19352	9-Jan-22	Checking of Reinforcement and Formwork for A1 dirt wall 1st & final lift with bracket	299354		R.H.S	FOB
120	VKE-3/PIL/STR/19353	9-Jan-22	Pouring M35 grade of concrete for A1 dirt wall 1st & final lift with bracket	299354		R.H.S	FOB
121	VKE-3/PIL/STR/19354	10-Jan-22	Checking of Reinforcement and Formwork for A1 terminal slab	321+253		L.H.S	MJB
122	VKE-3/PIL/STR/19355	10-Jan-22	Pouring M40 grade of concrete for A1 terminal slab	321+253		L.H.S	MJB
123	VKE-3/PIL/STR/19356	10-Jan-22	Checking of Reinforcement, Formwork and bolt fixing for cantilever gantry in median edge top lift	321600			GANTRY
124	VKE-3/PIL/STR/19357	10-Jan-22	Pouring M30 grade of concrete for cantilever gantry in median edge top lift	321600			GANTRY
125	VKE-3/PIL/STR/19358	10-Jan-22	Checking of Reinforcement and Formwork for outside edge crash barrier	314+314		R.H.S	MIIB
126	VKE-3/PIL/STR/19359	10-Jan-22	Pouring M40 grade of concrete for outside edge crash barrier	314+314		R.H.S	MIIB
127	VKE-3/PIL/STR/19360	10-Jan-22	Checking of Reinforcement and Formwork for A1 & A2 friction slab	306+820		R.H.S	PUP
128	VKE-3/PIL/STR/19361	10-Jan-22	Pouring M40 grade of concrete for A1 & A2 friction slab	306+820		R.H.S	PUP
129	VKE-3/PIL/STR/19362	11-Jan-22	Checking of Reinforcement, Formwork and bolt fixing for cantilever gantry in median edge top lift	321600			GANTRY
130	VKE-3/PIL/STR/19363	11-Jan-22	Pouring M30 grade of concrete for cantilever gantry in median edge top lift	321600			GANTRY
131	VKE-3/PIL/STR/19364	11-Jan-22	Checking of Reinforcement and Formwork for A1 terminal slab	321+253		L.H.S	MJB
132	VKE-3/PIL/STR/19365	11-Jan-22	Pouring M40 grade of concrete for A1 terminal slab	321+253		L.H.S	MJB
133	VKE-3/PIL/STR/19366	11-Jan-22	Checking of Reinforcement and Formwork for Shoulder Edge Crash Barrier	314314		R.H.S	MIIB
134	VKE-3/PIL/STR/19367	11-Jan-22	Pouring M40 grade of concrete for Shoulder Edge Crash Barrier	314314		R.H.S	MIIB
135	VKE-3/PIL/STR/19368	11-Jan-22	Checking of Reinforcement and Formwork for A1 & A2 friction slab	313055		L.H.S	PUP
136	VKE-3/PIL/STR/19369	11-Jan-22	Pouring M40 grade of concrete for A1 & A2 friction slab	313055		L.H.S	PUP

Annexure-01 RFI Summary			Structure RFI Summary				
Sr. NO.	RFI NO.	Inspection date	Item Description	Chainage		Side	Unit
				From	To		
137	VKE-3/PIL/STR/19370	11-Jan-22	Checking of Reinforcement and Formwork for A1 dirt wall final lift with bracket	318+870		R.H.S	MJB
138	VKE-3/PIL/STR/19371	11-Jan-22	Pouring M35 grade of concrete for A1 dirt wall final lift with bracket	318+870		R.H.S	MJB
139	VKE-3/PIL/STR/19372	11-Jan-22	Checking of Reinforcement and Formwork for A1 & A2 friction slab	305850		R.H.S	PUP
140	VKE-3/PIL/STR/19373	11-Jan-22	Pouring M40 grade of concrete for A1 & A2 friction slab	305850		R.H.S	PUP
141	VKE-3/PIL/STR/19374	11-Jan-22	Checking of Reinforcement and Formwork for Precast friction slab	307+170			VOP
142	VKE-3/PIL/STR/19375	11-Jan-22	Pouring M40 grade of concrete for Precast friction slab	307+170			VOP
143	VKE-3/PIL/STR/19376	11-Jan-22	Checking of bore depth & 1200mm dia Hume Pipe erection for rain water harvesting	302000		L.H.S	DP/III
144	VKE-3/PIL/STR/19377	11-Jan-22	Checking of filter media & top cover for rain water harvesting	302000		L.H.S	DP/III
145	VKE-3/PIL/STR/19378	11-Jan-22	Checking of bore depth & 1200mm dia Hume Pipe erection for rain water harvesting	302000		R.H.S	DP/III
146	VKE-3/PIL/STR/19379	11-Jan-22	Checking of filter media & top cover for rain water harvesting	302000		R.H.S	DP/III
147	VKE-3/PIL/STR/19380	11-Jan-22	Checking of bore depth & 1200mm dia Hume Pipe erection for rain water harvesting	300580		L.H.S	DP/III
148	VKE-3/PIL/STR/19381	11-Jan-22	Checking of filter media & top cover for rain water harvesting	300580		L.H.S	DP/III
149	VKE-3/PIL/STR/19382	11-Jan-22	Checking of bore depth & 1200mm dia Hume Pipe erection for rain water harvesting	300580		R.H.S	DP/III
150	VKE-3/PIL/STR/19383	11-Jan-22	Checking of filter media & top cover for rain water harvesting	300580		R.H.S	DP/III
151	VKE-3/PIL/STR/19384	11-Jan-22	Checking of bore depth & 1200mm dia Hume Pipe erection for rain water harvesting	298460		L.H.S	DP/III
152	VKE-3/PIL/STR/19385	11-Jan-22	Checking of filter media & top cover for rain water harvesting	298460		L.H.S	DP/III
153	VKE-3/PIL/STR/19386	11-Jan-22	Checking of bore depth & 1200mm dia Hume Pipe erection for rain water harvesting	298460		R.H.S	DP/III
154	VKE-3/PIL/STR/19387	11-Jan-22	Checking of filter media & top cover for rain water harvesting	298460		R.H.S	DP/III
155	VKE-3/PIL/STR/19388	12-Jan-22	Checking of Reinforcement and Formwork for A1 & A2 friction slab (crash barrier)	305850		R.H.S	PUP
156	VKE-3/PIL/STR/19389	12-Jan-22	Pouring M40 grade of concrete for A1 & A2 friction slab (crash barrier)	305850		R.H.S	PUP
157	VKE-3/PIL/STR/19390	12-Jan-22	Checking of level and reinforcement for slab wearing course	313+809		R.H.S	MIB
158	VKE-3/PIL/STR/19391	12-Jan-22	Pouring M40 grade of concrete for slab wearing course	313+809		R.H.S	MIB
159	VKE-3/PIL/STR/19392	13-Jan-22	Checking of level and reinforcement for slab wearing course	313+809		R.H.S	MIB
160	VKE-3/PIL/STR/19393	13-Jan-22	Pouring M40 grade of concrete for slab wearing course	313+809		R.H.S	MIB
161	VKE-3/PIL/STR/19394	13-Jan-22	Checking of bolt fixing, level checking for shoulder edge over head gantry foundation	321+900		L.H.S	GAITRY
162	VKE-3/PIL/STR/19395	13-Jan-22	Pouring M30 grade of concrete for shoulder edge over head gantry foundation	321+900		L.H.S	GAITRY
163	VKE-3/PIL/STR/19396	13-Jan-22	Checking of layout and Laying M25 PCC for A1 approach slab	313+809		R.H.S	MIB
164	VKE-3/PIL/STR/19397	13-Jan-22	Checking of Reinforcement and Formwork for A1 & A2 friction slab Raft	305850		L.H.S	PUP
165	VKE-3/PIL/STR/19398	13-Jan-22	Pouring M40 grade of concrete for A1 & A2 friction slab Raft	305850		L.H.S	PUP
166	VKE-3/PIL/STR/19399	13-Jan-22	Checking of Reinforcement and Formwork for Precast friction slab	307+170			VOP
167	VKE-3/PIL/STR/19400	13-Jan-22	Pouring M40 grade of concrete for Precast friction slab	307+170			VOP
168	VKE-3/PIL/STR/19401	13-Jan-22	Checking of Reinforcement and Formwork for L-Type retaining wall 1st lift	322+953.5	322+980	L.H.S	Ret. Wall
169	VKE-3/PIL/STR/19402	13-Jan-22	Pouring M30 grade of concrete for L Type retaining wall 1st lift	322+953.5	322+980	L.H.S	Ret. Wall
170	VKE-3/PIL/STR/19403	13-Jan-22	Checking of excavation, layout and laying M25 PCC for cantilever gantry in median	319+550			GAITRY
171	VKE-3/PIL/STR/19404	13-Jan-22	Checking of placing membrane sheet & geocell for Apron protection	319+580		L.H.S	PUP
172	VKE-3/PIL/STR/19405	13-Jan-22	Laying M25 PCC for Apron protection	319+580		L.H.S	PUP
173	VKE-3/PIL/STR/19406	13-Jan-22	Checking of placing membrane sheet & geocell for Apron protection	319+580		R.H.S	PUP
174	VKE-3/PIL/STR/19407	13-Jan-22	Laying M25 PCC for Apron protection	319+580		R.H.S	PUP
175	VKE-3/PIL/STR/19408	16-Jan-22	Checking of Rain water harvesting, hume pipe fixing, pavel, gravel and sand filling	313809		L.H.S	DP/III
176	VKE-3/PIL/STR/19409	16-Jan-22	Checking of Rain water harvesting, hume pipe fixing, pavel, gravel and sand filling	314280		L.H.S	DP/III
177	VKE-3/PIL/STR/19410	16-Jan-22	Checking of Rain water harvesting, hume pipe fixing, pavel, gravel and sand filling	315220		L.H.S	DP/III
178	VKE-3/PIL/STR/19411	16-Jan-22	Checking of Rain water harvesting, hume pipe fixing, pavel, gravel and sand filling	315220		R.H.S	DP/III
179	VKE-3/PIL/STR/19412	16-Jan-22	Checking of Rain water harvesting, hume pipe fixing, pavel, gravel and sand filling	315510		R.H.S	DP/III
180	VKE-3/PIL/STR/19413	16-Jan-22	Checking of Rain water harvesting, hume pipe fixing, pavel, gravel and sand filling	316130		L.H.S	DP/III
181	VKE-3/PIL/STR/19414	16-Jan-22	Checking of Rain water harvesting, hume pipe fixing, pavel, gravel and sand filling	316130		R.H.S	DP/III
182	VKE-3/PIL/STR/19415	16-Jan-22	Checking of Rain water harvesting, hume pipe fixing, pavel, gravel and sand filling	317020		R.H.S	DP/III
183	VKE-3/PIL/STR/19416	16-Jan-22	Checking of Rain water harvesting, hume pipe fixing, pavel, gravel and sand filling	318000		L.H.S	DP/III
184	VKE-3/PIL/STR/19417	16-Jan-22	Checking of Rain water harvesting, hume pipe fixing, pavel, gravel and sand filling	318750		L.H.S	DP/III
185	VKE-3/PIL/STR/19418	16-Jan-22	Checking of Rain water harvesting, hume pipe fixing, pavel, gravel and sand filling	318750		R.H.S	DP/III
186	VKE-3/PIL/STR/19419	16-Jan-22	Checking of Expansion joint angle at A1 & A2	321253		L.H.S	MJB
187	VKE-3/PIL/STR/19420	16-Jan-22	Checking of Reinforcement and Formwork for Slab wearing course	313809		R.H.S	MIB
188	VKE-3/PIL/STR/19421	16-Jan-22	Pouring M40 grade of concrete for Slab wearing course	313809		R.H.S	MIB
189	VKE-3/PIL/STR/19422	16-Jan-22	Checking of Reinforcement and Formwork for retaining wall 6th lift	322900	322920	L.H.S	Ret. Wall
190	VKE-3/PIL/STR/19423	16-Jan-22	Pouring M30 grade of concrete for retaining wall 6th lift	322900	322920	L.H.S	Ret. Wall
191	VKE-3/PIL/STR/19424	16-Jan-22	Checking of Reinforcement and Formwork for retaining wall 2nd lift with closing wall 2nd lift	322980	322988	L.H.S	Ret. Wall
192	VKE-3/PIL/STR/19425	16-Jan-22	Pouring M30 grade of concrete for retaining wall 2nd lift with closing wall 2nd lift	322980	322988	L.H.S	Ret. Wall
193	VKE-3/PIL/STR/19426	16-Jan-22	Checking of Reinforcement and Formwork for L-Type retaining wall bottom huanch	322927	322+953.5	L.H.S	Ret. Wall
194	VKE-3/PIL/STR/19427	16-Jan-22	Pouring M30 grade of concrete for L Type retaining wall bottom huanch	322927	322+953.5	L.H.S	Ret. Wall
195	VKE-3/PIL/STR/19428	17-Jan-22	Checking of Layout and Excavation of precast BC	755		R.H.S	BC
196	VKE-3/PIL/STR/19429	17-Jan-22	Checking of Reinforcement and Formwork for friction Slab cum crash barrier on re Wall.	299710	299+756	R.H.S	FE Wall
197	VKE-3/PIL/STR/19430	17-Jan-22	Pouring M40 grade of concrete for friction Slab cum crash barrier on re Wall.	299710	299+756	R.H.S	FE Wall
198	VKE-3/PIL/STR/19431	17-Jan-22	Checking of Reinforcement and Formwork for Outer side crash barrier of Span 3-4-5	293+014		R.H.S	FOB
199	VKE-3/PIL/STR/19432	17-Jan-22	Pouring M40 grade of concrete for Outer side crash barrier of Span 3-4-5	293+014		R.H.S	FOB
200	VKE-3/PIL/STR/19433	17-Jan-22	Checking of Reinforcement and Formwork for Outer side crash barrier of Span 10-11-12	293+014		R.H.S	FOB
201	VKE-3/PIL/STR/19434	17-Jan-22	Pouring M40 grade of concrete for Outer side crash barrier of Span 10-11-12	293+014		R.H.S	FOB
202	VKE-3/PIL/STR/19435	17-Jan-22	Checking for toe drain excavation and laying of M25 PCC	299+850	300+000	R.H.S	DP/III
203	VKE-3/PIL/STR/19436	17-Jan-22	Checking for toe drain excavation and laying of M25 PCC	299+940	300+040	L.H.S	DP/III

Annexure-01 RFI Summary			Structure RFI Summary				
Sr. NO.	RFI NO.	Inspection date	Item Description	Chainage		Side	Unit
				From	To		
204	VKE-3/PIL/STR/19437	17-Jan-22	Checking of Reinforcement and Formwork for A1 & A2 friction slab	313+055		R.H.S	PUP
205	VKE-3/PIL/STR/19438	17-Jan-22	Pouring M40 grade of concrete for A1 & A2 friction slab	313+055		R.H.S	PUP
206	VKE-3/PIL/STR/19439	17-Jan-22	Checking of Reinforcement and Formwork for Median side crash barrier	314+314		R.H.S	MIB
207	VKE-3/PIL/STR/19440	17-Jan-22	Pouring M40 grade of concrete for Median side crash barrier	314+314		R.H.S	MIB
208	VKE-3/PIL/STR/19441	17-Jan-22	Checking of Reinforcement and Formwork for A1 approach slab	313+809		R.H.S	MIB
209	VKE-3/PIL/STR/19442	17-Jan-22	Pouring M30 grade of concrete for A1 approach slab	313+809		R.H.S	MIB
210	VKE-3/PIL/STR/19443	18-Jan-22	Checking layout and excavation of toe drain	316+350	316+450	R.H.S	DF-III
211	VKE-3/PIL/STR/19444	18-Jan-22	Checking of Reinforcement and Formwork for Median cantilever gantry foundation raft	320+550			GAITRY
212	VKE-3/PIL/STR/19445	18-Jan-22	Pouring M30 grade of concrete for Median cantilever gantry foundation raft	320+550			GAITRY
213	VKE-3/PIL/STR/19446	18-Jan-22	Checking of Reinforcement and Formwork for friction Slab cum crash barrier on re Wall.	299+710	299+756	R.H.S	FE Wall
214	VKE-3/PIL/STR/19447	18-Jan-22	Pouring M40 grade of concrete for friction Slab cum crash barrier on re Wall.	299+710	299+756	R.H.S	FE Wall
215	VKE-3/PIL/STR/19448	18-Jan-22	Laying M25 PCC	000+450		L.H.S	BC
216	VKE-3/PIL/STR/19449	19-Jan-22	Crack sealing for Deck Slab of span A2-P2	299+354		R.H.S	FOB
217	VKE-3/PIL/STR/19450	19-Jan-22	Checking layout and excavation of toe drain	316+000	316+450	R.H.S	DF-III
218	VKE-3/PIL/STR/19451	19-Jan-22	Checking layout, reinforcement and formwork for Median cantilever gantry foundation raft	319+550			GAITRY
219	VKE-3/PIL/STR/19452	19-Jan-22	Pouring M30 grade of concrete for Median cantilever gantry foundation raft	319+550			GAITRY
220	VKE-3/PIL/STR/19453	19-Jan-22	Checking reinforcement and formwork for retaining wall 6th lift.	322+980	323+011.2	R.H.S	Ret. Wall
221	VKE-3/PIL/STR/19454	19-Jan-22	Pouring M30 grade of concrete retaining wall 6th lift.	322+980	323+011.2	R.H.S	Ret. Wall
222	VKE-3/PIL/STR/19455	19-Jan-22	Checking layout & excavation for toe drain	319+352	319+552	R.H.S	DF-III
223	VKE-3/PIL/STR/19456	20-Jan-22	Checking reinforcement and formwork for P9a to P10 median and shoulder side crash barrier	293+014		R.H.S	FOB
224	VKE-3/PIL/STR/19457	20-Jan-22	Pouring M40 grade of P9a to P10 median and shoulder side crash barrier	293+014		R.H.S	FOB
225	VKE-3/PIL/STR/19458	20-Jan-22	Checking of Reinforcement and Formwork for friction Slab cum crash barrier on re Wall.	299+750	299+770	R.H.S	FE Wall
226	VKE-3/PIL/STR/19459	20-Jan-22	Pouring M40 grade of concrete for friction Slab cum crash barrier on re Wall.	299+750	299+770	R.H.S	FE Wall
227	VKE-3/PIL/STR/19460	20-Jan-22	Checking layout and laying M25 PCC of A1 terminal slab	313+809		R.H.S	MIB
228	VKE-3/PIL/STR/19461	20-Jan-22	Checking reinforcement and formwork for A1 anchor beam	313+809		R.H.S	MIB
229	VKE-3/PIL/STR/19462	20-Jan-22	Pouring M35 grade of concrete for A1 anchor beam	313+809		R.H.S	MIB
230	VKE-3/PIL/STR/19463	20-Jan-22	Checking erection of precast box Culvert	450		L.H.S	BC
231	VKE-3/PIL/STR/19464	20-Jan-22	Checking of ground improvement 1st layer of precast box culvert.	755		R.H.S	BC
232	VKE-3/PIL/STR/19465	20-Jan-22	Checking of pipe laying of 200 mm dia & laying M25 PCC	313+590	313+640	R.H.S	Utility
233	VKE-3/PIL/STR/19466	20-Jan-22	Crack sealing for Deck Slab of span A2-P2	299+354		R.H.S	FOB
234	VKE-3/PIL/STR/19467	21-Jan-22	Checking of Reinforcement and Formwork for friction Slab cum crash barrier on re Wall	299+730	299+750	L.H.S	FE Wall
235	VKE-3/PIL/STR/19468	21-Jan-22	Pouring M40 grade of concrete for friction Slab cum crash barrier on re Wall	299+730	299+750	L.H.S	FE Wall
236	VKE-3/PIL/STR/19469	21-Jan-22	Checking reinforcement and formwork for P9a to P10 median and shoulder side crash barrier	293+014		R.H.S	FOB
237	VKE-3/PIL/STR/19470	21-Jan-22	Pouring M40 grade of P9a to P10 median and shoulder side crash barrier	293+014		R.H.S	FOB
238	VKE-3/PIL/STR/19471	21-Jan-22	Checking of Reinforcement and Formwork for wearing coat	310+717		R.H.S	MIB
239	VKE-3/PIL/STR/19472	21-Jan-22	Pouring M40 grade of concrete for wearing coat	310+717		R.H.S	MIB
240	VKE-3/PIL/STR/19473	21-Jan-22	Checking of Reinforcement and Formwork for A1 & A2 approach slab wearing course	321+253		L.H.S	MJB
241	VKE-3/PIL/STR/19474	21-Jan-22	Pouring M40 grade of concrete for A1 & A2 approach slab wearing course	321+253		L.H.S	MJB
242	VKE-3/PIL/STR/19475	21-Jan-22	Checking of placing membrane seat, geocell and laying M25 PCC for A1 & A2 Apron protection	316+960		R.H.S	PUP
243	VKE-3/PIL/STR/19476	21-Jan-22	Checking of Reinforcement and Formwork for retaining wall crash barrier	322+710	322+730	L.H.S	Ret. Wall
244	VKE-3/PIL/STR/19477	21-Jan-22	Pouring M40 grade of concrete for retaining wall crash barrier	322+710	322+730	L.H.S	Ret. Wall
245	VKE-3/PIL/STR/19478	21-Jan-22	Checking of Reinforcement and Formwork for retaining wall 7th lift	322900	322920	L.H.S	Ret. Wall
246	VKE-3/PIL/STR/19479	21-Jan-22	Pouring M30 grade of concrete for retaining wall 7th lift	322900	322920	L.H.S	Ret. Wall
247	VKE-3/PIL/STR/19480	21-Jan-22	Checking of Reinforcement and Formwork for retaining wall 3rd lift with closing wall 3rd lift	322980	322988	L.H.S	Ret. Wall
248	VKE-3/PIL/STR/19481	21-Jan-22	Pouring M30 grade of concrete for retaining wall 3rd lift with closing wall 3rd lift	322980	322988	L.H.S	Ret. Wall
249	VKE-3/PIL/STR/19482	21-Jan-22	Checking of Reinforcement and Formwork for L-Type retaining wall 2nd lift	322+953.5	322+980	L.H.S	Ret. Wall
250	VKE-3/PIL/STR/19483	21-Jan-22	Pouring M30 grade of concrete for L Type retaining wall 2nd lift	322+953.5	322+980	L.H.S	Ret. Wall
251	VKE-3/PIL/STR/19484	22-Jan-22	Checking of Reinforcement and Formwork for Span A1-A2 Deck Slab	309+074		R.H.S	MIB
252	VKE-3/PIL/STR/19485	22-Jan-22	Pouring M35 grade of concrete for Span A1-A2 Deck Slab	309+074		R.H.S	MIB
253	VKE-3/PIL/STR/19486	22-Jan-22	Checking of Reinforcement and Formwork for friction Slab cum crash barrier on RE Wall	299+710	299+730	L.H.S	RE Wall
254	VKE-3/PIL/STR/19487	22-Jan-22	Pouring M40 grade of concrete for friction Slab cum crash barrier on RE Wall	299+710	299+730	L.H.S	RE Wall
255	VKE-3/PIL/STR/19488	22-Jan-22	Checking of Reinforcement and Formwork for friction Slab cum crash barrier on RE Wall	299+730	299+750	R.H.S	RE Wall
256	VKE-3/PIL/STR/19489	22-Jan-22	Pouring M40 grade of concrete for friction Slab cum crash barrier on RE Wall	299+730	299+750	R.H.S	RE Wall
257	VKE-3/PIL/STR/19490	22-Jan-22	Checking of compaction ground improvement bed 1st layer of Precast BC	755		R.H.S	BC
258	VKE-3/PIL/STR/19491	22-Jan-22	Checking of Reinforcement and Formwork for wearing coat	310+717		R.H.S	MIB
259	VKE-3/PIL/STR/19492	22-Jan-22	Pouring M40 grade of concrete for wearing coat	310+717		R.H.S	MIB
260	VKE-3/PIL/STR/19493	22-Jan-22	Checking of Reinforcement and Formwork for A1 terminal slab	313809		R.H.S	MIB
261	VKE-3/PIL/STR/19494	22-Jan-22	Pouring M40 grade of concrete for A1 terminal slab	313809		R.H.S	MIB
262	VKE-3/PIL/STR/19495	23-Jan-22	Checking of Reinforcement and Formwork for A1 & A2 dirt wall final lift with bracket	297472		L.H.S	MIB
263	VKE-3/PIL/STR/19496	23-Jan-22	Pouring M35 grade of concrete for A1 & A2 dirt wall final lift with bracket	297472		L.H.S	MIB
264	VKE-3/PIL/STR/19497	23-Jan-22	Checking of Reinforcement and Formwork for span P15-A2 end cross girder and intermediate girder	293014		R.H.S	ROB

Annexure-01 RFI Summary			Structure RFI Summary				
Sr. NO.	RFI NO.	Inspection date	Item Description	Chainage		Side	Unit
				From	To		
265	VKE-3/PIL/STR/19498	23-Jan-22	Pouring M35 grade of concrete for span P15-A2 end cross girder and Intermediate girder	293014		R.H.S	ROB
266	VKE-3/PIL/STR/19499	23-Jan-22	Checking of Reinforcement and Formwork for friction Slab CUM crash barrier on Re Wall.	299690	299710	L.H.S	Ret. Wall
267	VKE-3/PIL/STR/19500	23-Jan-22	Pouring M40 grade of concrete for friction Slab CUM crash barrier on Re Wall.	299690	299710	L.H.S	Ret. Wall
268	VKE-3/PIL/STR/19501	23-Jan-22	Pouring M35 grade of concrete for Span A1 -A2 Deck Slab	309074		R.H.S	MHB
269	VKE-3/PIL/STR/19502	23-Jan-22	Checking of Reinforcement and Formwork for A1 & A2 median crash barrier.	321673			LVUP
270	VKE-3/PIL/STR/19503	23-Jan-22	Pouring M40 grade of concrete for A1 & A2 median crash barrier.	321673			LVUP
271	VKE-3/PIL/STR/19504	23-Jan-22	Checking of hume pipe, filling pavels, course sand and fixing cover slab	313609		L.H.S	
272	VKE-3/PIL/STR/19505	23-Jan-22	Checking of hume pipe, filling pavels, course sand and fixing cover slab.	314280		L.H.S	
273	VKE-3/PIL/STR/19506	23-Jan-22	Checking of hume pipe, filling pavels, course sand and fixing cover slab.	315220		L.H.S	
274	VKE-3/PIL/STR/19507	23-Jan-22	Checking of hume pipe, filling pavels, course sand and fixing cover slab.	315220		R.H.S	
275	VKE-3/PIL/STR/19508	23-Jan-22	Checking of hume pipe, filling pavels, course sand and fixing cover slab.	315510		R.H.S	
276	VKE-3/PIL/STR/19509	23-Jan-22	Checking of hume pipe, filling pavels, course sand and fixing cover slab.	316130		L.H.S	
277	VKE-3/PIL/STR/19510	23-Jan-22	Checking of hume pipe, filling pavels, course sand and fixing cover slab.	316130		R.H.S	
278	VKE-3/PIL/STR/19511	23-Jan-22	Checking of hume pipe, filling pavels, course sand and fixing cover slab.	317020		R.H.S	
279	VKE-3/PIL/STR/19512	23-Jan-22	Checking of hume pipe, filling pavels, course sand and fixing cover slab.	318000		L.H.S	
280	VKE-3/PIL/STR/19513	23-Jan-22	Checking of hume pipe, filling pavels, course sand and fixing cover slab.	318750		L.H.S	
281	VKE-3/PIL/STR/19514	23-Jan-22	Checking of hume pipe, filling pavels, course sand and fixing cover slab.	318750		R.H.S	
282	VKE-3/PIL/STR/19515	23-Jan-22	Checking of hume pipe, filling pavels, course sand and fixing cover slab.	319000		L.H.S	
283	VKE-3/PIL/STR/19516	23-Jan-22	Checking of hume pipe, filling pavels, course sand and fixing cover slab.	319000		R.H.S	
284	VKE-3/PIL/STR/19517	23-Jan-22	Checking of hume pipe, filling pavels, course sand and fixing cover slab.	319600		L.H.S	
285	VKE-3/PIL/STR/19518	23-Jan-22	Checking of hume pipe, filling pavels, course sand and fixing cover slab.	319600		R.H.S	
286	VKE-3/PIL/STR/19519	23-Jan-22	Checking of hume pipe, filling pavels, course sand and fixing cover slab.	320070		L.H.S	
287	VKE-3/PIL/STR/19520	23-Jan-22	Checking of hume pipe, filling pavels, course sand and fixing cover slab.	320070		R.H.S	
288	VKE-3/PIL/STR/19521	23-Jan-22	Checking of hume pipe, filling pavels, course sand and fixing cover slab.	321600		L.H.S	
289	VKE-3/PIL/STR/19522	23-Jan-22	Checking of hume pipe, filling pavels, course sand and fixing cover slab.	321600		R.H.S	
290	VKE-3/PIL/STR/19523	23-Jan-22	Checking of hume pipe, filling pavels, course sand and fixing cover slab.	321890		L.H.S	
291	VKE-3/PIL/STR/19524	23-Jan-22	Checking of hume pipe, filling pavels, course sand and fixing cover slab.	321890		R.H.S	
292	VKE-3/PIL/STR/19525	24-Jan-22	Checking of Reinforcement and Formwork for friction Slab CUM crash barrier on Re Wall.	299+710	299+730	R.H.S	Ret. Wall
293	VKE-3/PIL/STR/19526	24-Jan-22	Pouring M40 grade of concrete for friction Slab CUM crash barrier on Re Wall.	299+710	299+730	R.H.S	Ret. Wall
294	VKE-3/PIL/STR/19527	24-Jan-22	Checking of Reinforcement and Formwork for friction Slab CUM crash barrier on Re Wall.	299+730	299+750	L.H.S	Ret. Wall
295	VKE-3/PIL/STR/19528	24-Jan-22	Pouring M40 grade of concrete for friction Slab CUM crash barrier on Re Wall.	299+730	299+750	L.H.S	Ret. Wall
296	VKE-3/PIL/STR/19529	24-Jan-22	Checking of Reinforcement and Formwork for friction Slab CUM crash barrier on Re Wall.	299+750	299+770	R.H.S	Ret. Wall
297	VKE-3/PIL/STR/19530	24-Jan-22	Pouring M40 grade of concrete for friction Slab CUM crash barrier on Re Wall.	299+750	299+770	R.H.S	Ret. Wall
298	VKE-3/PIL/STR/19531	24-Jan-22	Selection of Span for Bridge load testing	321+253			MJB
299	VKE-3/PIL/STR/19532	24-Jan-22	Selection of Span for Bridge load testing	318+870			MJB
300	VKE-3/PIL/STR/19533	24-Jan-22	Selection of Span for Bridge load testing	302+713			MJB
301	VKE-3/PIL/STR/19534	24-Jan-22	Selection of Span for Bridge load testing	297+562			MHB
302	VKE-3/PIL/STR/19535	24-Jan-22	Selection of Span for Bridge load testing	307+733			MHB
303	VKE-3/PIL/STR/19536	24-Jan-22	Selection of Span for Bridge load testing	310+752			MHB
304	VKE-3/PIL/STR/19537	24-Jan-22	Selection of Span for Bridge load testing	314+340			MHB
305	VKE-3/PIL/STR/19538	25-Jan-22	Checking of Reinforcement and Formwork for retaining wall crash barrier	322+730	322+748.5	R.H.S	Ret. Wall
306	VKE-3/PIL/STR/19539	25-Jan-22	Pouring M40 grade of concrete for retaining wall crash barrier	322+730	322+748.5	R.H.S	Ret. Wall
307	VKE-3/PIL/STR/19540	25-Jan-22	Checking of Reinforcement and Formwork for retaining wall crash barrier.	322+710	322+730	L.H.S	Ret. Wall
308	VKE-3/PIL/STR/19541	25-Jan-22	Pouring M40 grade of concrete for retaining wall crash barrier	322+710	322+730	L.H.S	Ret. Wall
309	VKE-3/PIL/STR/19542	27-Jan-22	Checking of Reinforcement and Formwork for outside crash barrier	310+717		R.H.S	MHB
310	VKE-3/PIL/STR/19543	27-Jan-22	Pouring M40 grade of concrete for outside crash barrier	310+717		R.H.S	MHB
311	VKE-3/PIL/STR/19544	27-Jan-22	Checking of Reinforcement and Formwork for A2 approach slab	309+840		L.H.S	MHB
312	VKE-3/PIL/STR/19545	27-Jan-22	Pouring M35 grade of concrete for A2 approach slab	309+840		L.H.S	MHB
313	VKE-3/PIL/STR/19546	27-Jan-22	Laying of M25 PCC for A1 approach slab	309+840		L.H.S	MHB
314	VKE-3/PIL/STR/19547	28-Jan-22	Checking of Reinforcement and Formwork for Span A1-A2 End cross girder & intermidiyet girder.	309+074		L.H.S	MHB
315	VKE-3/PIL/STR/19548	28-Jan-22	Pouring M35 grade of concrete for Span A1-A2 End cross girder & intermidiyet girder	309+074		L.H.S	MHB
316	VKE-3/PIL/STR/19549	28-Jan-22	Checking of Reinforcement and Formwork for Precast friction slab	307+170			VOP
317	VKE-3/PIL/STR/19550	28-Jan-22	Pouring M40 grade of concrete for Precast friction slab	307+170			VOP
318	VKE-3/PIL/STR/19551	28-Jan-22	Checking of Reinforcement and Formwork for wearing coat.Span A1 To A2	299+354		R.H.S	FOB
319	VKE-3/PIL/STR/19552	28-Jan-22	Pouring M40 grade of concrete for wearing coat.Span A1 To A2	299+354		R.H.S	FOB
320	VKE-3/PIL/STR/19553	28-Jan-22	Checking of Reinforcement and Formwork for friction Slab CUM crash barrier on Re Wall.	299+670	299+710	R.H.S	Ret. Wall
321	VKE-3/PIL/STR/19554	28-Jan-22	Pouring M40 grade of concrete for friction Slab CUM crash barrier on Re Wall.	299+670	299+710	R.H.S	Ret. Wall
322	VKE-3/PIL/STR/19555	28-Jan-22	Checking of Reinforcement and Formwork for friction Slab CUM crash barrier on Re Wall.	299+650	299+690	L.H.S	Ret. Wall
323	VKE-3/PIL/STR/19556	28-Jan-22	Pouring M40 grade of concrete for friction Slab CUM crash barrier on Re Wall.	299+650	299+690	L.H.S	Ret. Wall
324	VKE-3/PIL/STR/19557	28-Jan-22	Checking of Reinforcement and Formwork for friction Slab CUM crash barrier on Re Wall.	299+690	299+730	L.H.S	Ret. Wall
325	VKE-3/PIL/STR/19558	28-Jan-22	Pouring M40 grade of concrete for friction Slab CUM crash barrier on Re Wall.	299+690	299+730	L.H.S	Ret. Wall
326	VKE-3/PIL/STR/19559	28-Jan-22	Checking of Reinforcement and Formwork for friction Slab CUM crash barrier on Re Wall.	299+710	299+750	R.H.S	Ret. Wall
327	VKE-3/PIL/STR/19560	28-Jan-22	Pouring M40 grade of concrete for friction Slab CUM crash barrier on Re Wall.	299+710	299+750	R.H.S	Ret. Wall
328	VKE-3/PIL/STR/19561	28-Jan-22	Checking of Reinforcement and Formwork for retaining wall crash barrier	322+748.5	322+770	R.H.S	Ret. Wall
329	VKE-3/PIL/STR/19562	28-Jan-22	Pouring M40 grade of concrete for retaining wall crash barrier	322+748.5	322+770	R.H.S	Ret. Wall
330	VKE-3/PIL/STR/19563	28-Jan-22	Checking of ground improvement bed final layer for precast box Calvert	755			BC
331	VKE-3/PIL/STR/19564	28-Jan-22	Checking of Reinforcement and Formwork for retaining wall 6th lift	322+920	322+940	L.H.S	Ret. Wall

Annexure-01 RFI Summary			Structure RFI Summary				
Sr. NO.	RFI NO.	Inspection date	Item Description	Chainage		Side	Unit
				From	To		
332	VKE-3/PIL/STR/19565	28-Jan-22	Pouring M30 grade of concrete for retaining wall 6th lift	322+920	322+940	L.H.S	Ret. Wall
333	VKE-3/PIL/STR/19566	29-Jan-22	Checking of Reinforcement and Formwork for A2 approach slab	297+562		R.H.S	M11B
334	VKE-3/PIL/STR/19567	29-Jan-22	Pouring M35 grade of concrete for A2 approach slab	297+562		R.H.S	M11B
335	VKE-3/PIL/STR/19568	29-Jan-22	Laying of M25 PCC for A1 approach slab	297+562		R.H.S	M11B
336	VKE-3/PIL/STR/19569	29-Jan-22	Checking of Reinforcement and Formwork for Outer & Median side crash between span P2-A2	299+354		R.H.S	FOB
337	VKE-3/PIL/STR/19570	29-Jan-22	Pouring M40 grade of concrete for Outer & Median side crash between span P2-A2	299+354		R.H.S	FOB
338	VKE-3/PIL/STR/19571	29-Jan-22	Checking for chaine link fencing in inclined support & pile depth, Dia at 10.8mtr Expansion joint each	313+850	316+000	L.H.S	Fencing
339	VKE-3/PIL/STR/19572	29-Jan-22	Pouring M-30 grade concrete	313+850	316+000	L.H.S	Fencing
340	VKE-3/PIL/STR/19573	29-Jan-22	Checking for chaine link fencing in inclined support & pile depth, Dia at 10.8mtr Expansion joint each	313+850	316+000	R.H.S	Fencing
341	VKE-3/PIL/STR/19574	29-Jan-22	Pouring M-30 grade concrete	313+850	316+000	R.H.S	Fencing
342	VKE-3/PIL/STR/19575	29-Jan-22	Checking of Reinforcement and Formwork for shoulder & median edge crash barrier	313-809		L.H.S	M11B
343	VKE-3/PIL/STR/19576	29-Jan-22	Pouring M40 grade of concrete for shoulder & median edge crash barrier	313-809		L.H.S	M11B
344	VKE-3/PIL/STR/19577	29-Jan-22	Checking of Reinforcement and Formwork for shoulder & median edge crash barrier	313-809		R.H.S	M11B
345	VKE-3/PIL/STR/19578	29-Jan-22	Pouring M40 grade of concrete for shoulder & median edge crash barrier	313-809		R.H.S	M11B
346	VKE-3/PIL/STR/19579	29-Jan-22	Laying of M25 PCC for A2 terminal slab anchor beam	309+840		L.H.S	M11B
347	VKE-3/PIL/STR/19580	29-Jan-22	Laying of M25 PCC for precast box culvert	755		R.H.S	BC
348	VKE-3/PIL/STR/19581	30-Jan-22	Checking of Reinforcement and Formwork for Transverse and Longitudinal stopper pedestal (A1 & A2).	309+074		SEGMENT	M11B
349	VKE-3/PIL/STR/19582	30-Jan-22	Pouring M35 grade of Concrete for Transverse and Longitudinal stopper pedestal (A1 & A2).	309+074		SEGMENT	M11B
350	VKE-3/PIL/STR/19583	30-Jan-22	Checking of Reinforcement and Formwork for Transverse and Longitudinal stopper pedestal (A1 & A2).	309+074		SEGMENT	M11B
351	VKE-3/PIL/STR/19584	30-Jan-22	Pouring M35 grade of Concrete for Transverse and Longitudinal stopper pedestal (A1 & A2).	309+074		SEGMENT	M11B
352	VKE-3/PIL/STR/19585	30-Jan-22	Checking of Reinforcement and Formwork for Wearing Coat	320+825		B.H.S	PUP
353	VKE-3/PIL/STR/19586	30-Jan-22	Pouring M40 grade of concrete for Wearing Coat	320+825		B.H.S	PUP
354	VKE-3/PIL/STR/19587	30-Jan-22	Checking of Reinforcement and Formwork for retaining wall 7th lift	322980	323+011.2	R.H.S	Ret. Wall
355	VKE-3/PIL/STR/19588	30-Jan-22	Pouring M30 grade of concrete for retaining wall 7th lift	322980	323+011.2	R.H.S	Ret. Wall
356	VKE-3/PIL/STR/19589	30-Jan-22	Checking of Reinforcement and Formwork for A2 Approach Slab A1	297+562		R.H.S	M11B
357	VKE-3/PIL/STR/19590	30-Jan-22	Pouring M30 grade of concrete for A2 Approach Slab A1	297+562		R.H.S	M11B
358	VKE-3/PIL/STR/19591	30-Jan-22	Checking of Reinforcement and Formwork for L-Type retaining wall 3rd lift.	322+953.5	322+980	L.H.S	Ret. Wall
359	VKE-3/PIL/STR/19592	30-Jan-22	Pouring M30 grade of concrete for L Type retaining wall 3rd lift.	322+953.5	322+980	L.H.S	Ret. Wall
360	VKE-3/PIL/STR/19593	30-Jan-22	Checking of Reinforcement and Formwork for closing wall 4th lift	322980	322+988	L.H.S	Ret. Wall
361	VKE-3/PIL/STR/19594	30-Jan-22	Pouring M30 grade of concrete for closing wall 4th lift	322980	322+988	L.H.S	Ret. Wall
362	VKE-3/PIL/STR/19595	30-Jan-22	Laying M25 PCC for A2 terminal slab.	297+562		R.H.S	M11B
363	VKE-3/PIL/STR/19596	30-Jan-22	Checking of Reinforcement and Formwork for friction Slab CUM crash barrier on Re Wall.	299+690	299+730	L.H.S	Ret. Wall
364	VKE-3/PIL/STR/19597	30-Jan-22	Pouring M40 grade of concrete for friction Slab CUM crash barrier on Re Wall.	299+690	299+730	L.H.S	Ret. Wall
365	VKE-3/PIL/STR/19598	30-Jan-22	Checking of Reinforcement and Formwork for friction Slab CUM crash barrier on Re Wall.	299+710	299+750	R.H.S	Ret. Wall
366	VKE-3/PIL/STR/19599	30-Jan-22	Pouring M40 grade of concrete for friction Slab CUM crash barrier on Re Wall.	299+710	299+750	R.H.S	Ret. Wall
367	VKE-3/PIL/STR/19600	30-Jan-22	Checking of Reinforcement and Formwork for A1 approach slab	309+840		L.H.S	M11B
368	VKE-3/PIL/STR/19601	30-Jan-22	Pouring M35 grade of concrete for A1 approach slab	309+840		L.H.S	M11B
369	VKE-3/PIL/STR/19602	31-Jan-22	Checking of Reinforcement and Formwork for raft Wearing Coat	320+825		L.H.S	PUP
370	VKE-3/PIL/STR/19603	31-Jan-22	Pouring M40 grade of concrete for raft Wearing Coat	320+825		L.H.S	PUP
371	VKE-3/PIL/STR/19604	31-Jan-22	Checking of Reinforcement and Formwork for raft Wearing Coat	320+825		R.H.S	PUP
372	VKE-3/PIL/STR/19605	31-Jan-22	Pouring M40 grade of concrete for raft Wearing Coat	320+825		R.H.S	PUP
373	VKE-3/PIL/STR/19606	31-Jan-22	Checking of Reinforcement and Formwork for A2 terminal slab	309+840		L.H.S	M11B
374	VKE-3/PIL/STR/19607	31-Jan-22	Pouring M40 grade of concrete for A2 terminal slab	309+840		L.H.S	M11B
375	VKE-3/PIL/STR/19608	31-Jan-22	Checking of Reinforcement and Formwork for friction Slab raft	299+630	299+650	L.H.S	RE Wall
376	VKE-3/PIL/STR/19609	31-Jan-22	Pouring M40 grade of concrete for friction Slab raft	299+630	299+650	L.H.S	RE Wall
377	VKE-3/PIL/STR/19610	31-Jan-22	Checking of Reinforcement and Formwork for friction Slab raft	299+650	299+670	R.H.S	RE Wall
378	VKE-3/PIL/STR/19611	31-Jan-22	Pouring M40 grade of concrete for friction Slab raft	299+650	299+670	R.H.S	RE Wall
379	VKE-3/PIL/STR/19612	31-Jan-22	Checking of Reinforcement and Formwork for A1 approach slab	297+562		R.H.S	M11B
380	VKE-3/PIL/STR/19613	31-Jan-22	Pouring M30 grade of concrete for A1 approach slab	297+562		R.H.S	M11B

Highway RFI Summary

Sr. NO.	RFI NO.	Inspection date	Item Description	Chainage		Side
				From	To	
1	VKE-3/PIL/HW/24155	1-Jan-22	EMB Top. Layer F.D.D Checking	292+300	292+393	R.H.S
2	VKE-3/PIL/HW/24156	1-Jan-22	EMB 14th. Layer F.D.D	292+350	292+380	R.H.S
3	VKE-3/PIL/HW/24157	1-Jan-22	EMB 12th. Layer F.D.D	292+420	292+450	L.H.S
4	VKE-3/PIL/HW/24158	1-Jan-22	EMB 12th. Layer F.D.D	292+420	292+450	R.H.S
5	VKE-3/PIL/HW/24159	1-Jan-22	DLC Laying & F.D.D Checking	293+640	293+740	L.H.S
6	VKE-3/PIL/HW/24160	1-Jan-22	Checking of Coping beam wall 5	299+410	299+460	L.H.S
7	VKE-3/PIL/HW/24161	1-Jan-22	Block erection 7th. layer Wall-1 (0+330 to 0+419)	307+150		
8	VKE-3/PIL/HW/24162	1-Jan-22	Selected fill with sand 7th. layer Wall-1 (0+330 to 0+419)	307+150		
9	VKE-3/PIL/HW/24163	1-Jan-22	Filter media laying 2nd. Layer RE Wall-1 (0+330 to 0+419)	307+150		
10	VKE-3/PIL/HW/24164	1-Jan-22	Block erection 7th. layer Wall-2 (0+330 to 0+419)	307+150		
11	VKE-3/PIL/HW/24165	1-Jan-22	Selected fill with sand 7th. layer Wall-2 (0+330 to 0+419)	307+150		
12	VKE-3/PIL/HW/24166	1-Jan-22	Filter media laying 2nd. Layer RE Wall-2 (0+330 to 0+419)	307+150		
13	VKE-3/PIL/HW/24167	1-Jan-22	Block Erection 10th. layer Wall no 3 (closing wall)	307+150		
14	VKE-3/PIL/HW/24168	1-Jan-22	Filter media 5th. layer Wall-3 (Closing Wall)	307+150		
15	VKE-3/PIL/HW/24169	1-Jan-22	Selected fill up to PCC top wall 4 (0+632 to 0+715)	307+150		
16	VKE-3/PIL/HW/24170	1-Jan-22	Selected fill up to PCC top wall 5 (0+632 to 0+714)	307+150		
17	VKE-3/PIL/HW/24171	1-Jan-22	Selected fill with sand material 2nd layer RE wall num.-3 A2 side	309+075		R.H.S
18	VKE-3/PIL/HW/24172	1-Jan-22	Block fixing 2nd layer RE wall num.-3 A2 side	309+075		R.H.S
19	VKE-3/PIL/HW/24173	1-Jan-22	block fixing 8th layer r.e.wall at A1 side wall num.01 and 02	309+075		
20	VKE-3/PIL/HW/24174	1-Jan-22	filter media laying 3rd layer r.e.wall at A1 side wall num.01 and 02	309+075		
21	VKE-3/PIL/HW/24175	1-Jan-22	Selected fill with sand material 8th layer r.e.wall num.01 and 02 at A1 side	309+075		
22	VKE-3/PIL/HW/24176	1-Jan-22	EMB 16th. Layer F.D.D	309+180	309+290	L.H.S
23	VKE-3/PIL/HW/24177	1-Jan-22	EMB 14th. Layer F.D.D	309+180	309+190	R.H.S
24	VKE-3/PIL/HW/24178	1-Jan-22	EMB 15th. Layer F.D.D	309+180	309+190	R.H.S
25	VKE-3/PIL/HW/24179	1-Jan-22	EMB 17th. Layer F.D.D	309+290	309+400	L.H.S
26	VKE-3/PIL/HW/24180	1-Jan-22	EMB 11th. Layer F.D.D	312+270	312+310	L.H.S
27	VKE-3/PIL/HW/24181	1-Jan-22	EMB 11th. Layer F.D.D	312+310	312+350	L.H.S
28	VKE-3/PIL/HW/24182	1-Jan-22	EMB 12th. Layer F.D.D	312+400	312+490	L.H.S
29	VKE-3/PIL/HW/24183	1-Jan-22	gsb filter media 24th & 25th layer behind abutment A1 side	313+809		R.H.S
30	VKE-3/PIL/HW/24184	1-Jan-22	laying of backfill material 24th & 25th layer behind abutment A1 side	313+809		R.H.S
31	VKE-3/PIL/HW/24185	1-Jan-22	EMB 3rd. Layer F.D.D	318+897	318+920	L.H.S
32	VKE-3/PIL/HW/24186	1-Jan-22	EMB 3rd. Layer F.D.D	318+897	318+920	R.H.S
33	VKE-3/PIL/HW/24187	1-Jan-22	FDD checking of Behind Abutment filter media laying & Backfill with sand 1st. layer	318+897	318+920	L.H.S
34	VKE-3/PIL/HW/24188	1-Jan-22	FDD checking of Behind Abutment filter media laying & Backfill with sand 1st. layer	318+897	318+920	R.H.S
35	VKE-3/PIL/HW/24189	1-Jan-22	EMB 22nd. Layer F.D.D	319+000	319+100	L.H.S
36	VKE-3/PIL/HW/24190	1-Jan-22	FDD & Level checking of C&G (Ramp 1) (322+300 TO 323+000)	000+600	000+700	L.H.S
37	VKE-3/PIL/HW/24191	1-Jan-22	EMB 15th. Layer F.D.D (offset 11.5m to 23m) bench cutting portion	322+710	322+800	L.H.S
38	VKE-3/PIL/HW/24192	1-Jan-22	EMB 16th. Layer F.D.D (offset 11.5m to 23m) bench cutting portion	322+710	322+800	L.H.S
39	VKE-3/PIL/HW/24193	1-Jan-22	EMB 15th. Layer F.D.D (offset 11 m to 23m) bench cutting portion	322+740	322+880	R.H.S
40	VKE-3/PIL/HW/24194	1-Jan-22	EMB 16th. Layer F.D.D (offset 11 m to 23m) bench cutting portion	322+740	322+880	R.H.S
41	VKE-3/PIL/HW/24195	2-Jan-22	C&G and OGL recording parking area	292+180		L.H.S
42	VKE-3/PIL/HW/24196	2-Jan-22	EMB 1st Layer F.D.D parking area	292+180		L.H.S
43	VKE-3/PIL/HW/24197	2-Jan-22	EMB 13th. Layer F.D.D	292+420	292+450	L.H.S
44	VKE-3/PIL/HW/24198	2-Jan-22	EMB 13th. Layer F.D.D	292+420	292+450	R.H.S
45	VKE-3/PIL/HW/24199	2-Jan-22	EMB 14th. Layer F.D.D	292+420	292+450	L.H.S
46	VKE-3/PIL/HW/24200	2-Jan-22	EMB 14th. Layer F.D.D	292+420	292+450	R.H.S
47	VKE-3/PIL/HW/24201	2-Jan-22	EMB 20th. Layer F.D.D (retain layer)	292+572	292+750	L.H.S
48	VKE-3/PIL/HW/24202	2-Jan-22	EMB 20th. Layer F.D.D (retain layer)	292+599	292+750	R.H.S
49	VKE-3/PIL/HW/24203	2-Jan-22	Filter media 19th, 20th, 21st, 22nd, 23rd layer behind abutment A1 & A2 side.	297+472		
50	VKE-3/PIL/HW/24204	2-Jan-22	Filter media 19th, 20th, 21st, 22nd, 23rd layer behind abutment A1 & A2 side.	297+562		
51	VKE-3/PIL/HW/24205	2-Jan-22	Block erection 8th. layer Wall-1 (0+330 to 0+472)	307+150		
52	VKE-3/PIL/HW/24206	2-Jan-22	Selected fill with sand 8th. layer Wall-1 (0+330 to 0+472)	307+150		
53	VKE-3/PIL/HW/24207	2-Jan-22	Filter media laying 3rd. Layer RE Wall-1 (0+330 to 0+472)	307+150		
54	VKE-3/PIL/HW/24208	2-Jan-22	Block erection 8th. layer Wall-2 (0+330 to 0+487)	307+150		
55	VKE-3/PIL/HW/24209	2-Jan-22	Selected fill with sand 8th. layer Wall-2 (0+330 to 0+487)	307+150		
56	VKE-3/PIL/HW/24210	2-Jan-22	Filter media laying 3rd. Layer RE Wall-2 (0+330 to 0+487)	307+150		
57	VKE-3/PIL/HW/24211	2-Jan-22	Block Erection 8th layer Wall 2A	307+150		
58	VKE-3/PIL/HW/24212	2-Jan-22	Filter media 3rd layer wall 2A	307+150		
59	VKE-3/PIL/HW/24213	2-Jan-22	Block erection 1st layer wall 4 - 307+150	000+632	000+715	
60	VKE-3/PIL/HW/24214	2-Jan-22	Block erection 1st layer wall 5 - 307+150	000+632	000+714	
61	VKE-3/PIL/HW/24215	2-Jan-22	Ground improvement with sand 5th. layer Wall-4 (0+717 to 0+820) samni side	307+150		
62	VKE-3/PIL/HW/24216	2-Jan-22	Ground improvement with sand 5th. layer Wall-5 (0+716 to 0+820) samni side.	307+150		
63	VKE-3/PIL/HW/24217	2-Jan-22	EMB 17th. Layer F.D.D	309+180	309+290	L.H.S
64	VKE-3/PIL/HW/24218	2-Jan-22	EMB 16th. Layer F.D.D	309+180	309+340	R.H.S
65	VKE-3/PIL/HW/24219	2-Jan-22	EMB 18th. Layer F.D.D	309+290	309+400	L.H.S
66	VKE-3/PIL/HW/24220	2-Jan-22	EMB 3rd. Layer F.D.D	309+340	309+350	R.H.S
67	VKE-3/PIL/HW/24221	2-Jan-22	EMB 4th. Layer F.D.D	309+340	309+350	R.H.S
68	VKE-3/PIL/HW/24222	2-Jan-22	EMB 5th. Layer F.D.D	309+340	309+350	R.H.S
69	VKE-3/PIL/HW/24223	2-Jan-22	EMB 6th. Layer F.D.D	309+340	309+350	R.H.S
70	VKE-3/PIL/HW/24224	2-Jan-22	EMB 13th. Layer F.D.D	309+350	309+390	R.H.S
71	VKE-3/PIL/HW/24225	2-Jan-22	EMB 14th. Layer F.D.D	309+350	309+390	R.H.S
72	VKE-3/PIL/HW/24226	2-Jan-22	EMB Top. Layer F.D.D Checking	309+790	309+820	L.H.S
73	VKE-3/PIL/HW/24227	2-Jan-22	Subgrade 1st. Layer F.D.D	309+790	309+820	L.H.S
74	VKE-3/PIL/HW/24228	2-Jan-22	SG Top. Layer F.D.D Checking	309+790	309+820	L.H.S
75	VKE-3/PIL/HW/24229	2-Jan-22	Geo textile laying	309+852	309+870	L.H.S

Highway RFI Summary

Sr. NO.	RFI NO.	Inspection date	Item Description	Chainage		Side
				From	To	
76	VKE-3/PIL/HW/24230	2-Jan-22	GSB Top. Layer F.D.D Checking	309+852	309+870	L.H.S
77	VKE-3/PIL/HW/24231	2-Jan-22	GSB Top. Layer F.D.D Checking	309+860	309+880	L.H.S
78	VKE-3/PIL/HW/24232	2-Jan-22	EMB 12th. Layer F.D.D	312+270	312+310	L.H.S
79	VKE-3/PIL/HW/24233	2-Jan-22	EMB 12th. Layer F.D.D	312+310	312+350	L.H.S
80	VKE-3/PIL/HW/24234	2-Jan-22	EMB 13th. Layer F.D.D	312+400	312+490	L.H.S
81	VKE-3/PIL/HW/24235	2-Jan-22	FDD checking of Emb 2nd layer at Truck lay parking area ramp	317+450	317+660	
82	VKE-3/PIL/HW/24236	2-Jan-22	Grass turfing	317+750	318+220	L.H.S
83	VKE-3/PIL/HW/24237	2-Jan-22	EMB 3RD. Layer F.D.D (offset 000 TO 0+75) TRUCK LAY PARKING	317+950	318+000	R.H.S
84	VKE-3/PIL/HW/24238	2-Jan-22	EMB 2ND. Layer F.D.D (offset 000 TO 0+75) TRUCK LAY PARKING	318+000	318+100	R.H.S
85	VKE-3/PIL/HW/24239	2-Jan-22	EMB 4th. Layer F.D.D	318+897	318+920	L.H.S
86	VKE-3/PIL/HW/24240	2-Jan-22	EMB 4th. Layer F.D.D	318+897	318+920	R.H.S
87	VKE-3/PIL/HW/24241	2-Jan-22	Fdd checking of Behind abutment filter media laying & backfill with sand 2nd layer.	318+897	318+920	L.H.S
88	VKE-3/PIL/HW/24242	2-Jan-22	Fdd checking of Behind abutment filter media laying & backfill with sand 2nd layer.	318+897	318+920	R.H.S
89	VKE-3/PIL/HW/24243	2-Jan-22	EMB 23rd. Layer F.D.D	318+920	319+000	L.H.S
90	VKE-3/PIL/HW/24244	2-Jan-22	EMB 23rd. Layer F.D.D	319+000	319+100	L.H.S
91	VKE-3/PIL/HW/24245	2-Jan-22	Grass turfing	320+870	321+150	R.H.S
92	VKE-3/PIL/HW/24246	2-Jan-22	Grass turfing	320+870	321+150	L.H.S
93	VKE-3/PIL/HW/24247	2-Jan-22	FDD & Level checking of C&G (Ramp 1) { 322+300 TO 323+000 }	000+600	000+700	L.H.S
94	VKE-3/PIL/HW/24248	2-Jan-22	FDD & Level checking of OGL (Ramp 1) { 322+300 TO 323+000 }	000+600	000+700	L.H.S
95	VKE-3/PIL/HW/24249	2-Jan-22	EMB 1st. Layer F.D.D (Ramp 4) { 323+000 }	000+780	000+900	L.H.S
96	VKE-3/PIL/HW/24250	2-Jan-22	EMB Top. Layer F.D.D Checking	292+300	292+393	L.H.S
97	VKE-3/PIL/HW/24251	2-Jan-22	EMB Top. Layer F.D.D Checking	292+300	292+393	R.H.S
98	VKE-3/PIL/HW/24252	3-Jan-22	EMB 2nd. Layer F.D.D	292+180		L.H.S
99	VKE-3/PIL/HW/24253	3-Jan-22	Subgrade 1st. Layer F.D.D	292+300	292+393	L.H.S
100	VKE-3/PIL/HW/24254	3-Jan-22	Subgrade 1st. Layer F.D.D	292+300	292+393	R.H.S
101	VKE-3/PIL/HW/24255	3-Jan-22	EMB 15th. Layer F.D.D	292+420	292+450	L.H.S
102	VKE-3/PIL/HW/24256	3-Jan-22	EMB 15th. Layer F.D.D	292+420	292+450	R.H.S
103	VKE-3/PIL/HW/24257	3-Jan-22	Checking of Coping beam wall 2	299+150	299+280	L.H.S
104	VKE-3/PIL/HW/24258	3-Jan-22	Block erection 9th. layer Wall-1 (0+330 to 0+472)	307+150		
105	VKE-3/PIL/HW/24259	3-Jan-22	Selected fill with sand 9th. layer Wall-1 (0+330 to 0+472)	307+150		
106	VKE-3/PIL/HW/24260	3-Jan-22	Filter media laying 4th. Layer RE Wall-1 (0+330 to 0+472)	307+150		
107	VKE-3/PIL/HW/24261	3-Jan-22	Block erection 9th. layer Wall-2 (0+330 to 0+487)	307+150		
108	VKE-3/PIL/HW/24262	3-Jan-22	Selected fill with sand 9th. layer Wall-2 (0+330 to 0+487)	307+150		
109	VKE-3/PIL/HW/24263	3-Jan-22	Filter media laying 4th. Layer RE Wall-2 (0+330 to 0+487)	307+150		
110	VKE-3/PIL/HW/24264	3-Jan-22	Block Erection 9th layer Wall 2A	307+150		
111	VKE-3/PIL/HW/24265	3-Jan-22	Filter media 4th layer wall 2A	307+150		
112	VKE-3/PIL/HW/24266	3-Jan-22	Block erection 2nd layer wall 4 (0+632 to 0+715)	307+150		
113	VKE-3/PIL/HW/24267	3-Jan-22	Block erection 2nd layer wall 5 (0+632 to 0+714)	307+150		
114	VKE-3/PIL/HW/24268	3-Jan-22	Ground improvement with sand 6th. layer Wall-4 (0+717 to 0+820) samni side	307+150		
115	VKE-3/PIL/HW/24269	3-Jan-22	Ground improvement with sand 6th. layer Wall-5 (0+716 to 0+820) samni side	307+150		
116	VKE-3/PIL/HW/24270	3-Jan-22	Block erection 11th layer wall 3 (closing wall)	307+150		
117	VKE-3/PIL/HW/24271	3-Jan-22	Filter media 6th layer wall 3 (closing wall)	307+150		
118	VKE-3/PIL/HW/24272	3-Jan-22	block fixing 9th layer r.e.wall num.01 and 02 at A1 side	309+075		
119	VKE-3/PIL/HW/24273	3-Jan-22	Selected fill with sand material 9th layer r.e.wall num.01 and 02 at A1 side	309+075		
120	VKE-3/PIL/HW/24274	3-Jan-22	block fixing 10th layer r.e.wall num.04 at A2 side	309+075		
121	VKE-3/PIL/HW/24275	3-Jan-22	Selected fill with sand material 10th layer r.e.wall num.04 at A2 side	309+075		
122	VKE-3/PIL/HW/24276	3-Jan-22	filter media laying 5th layer r.e wall num.04 at A2 side	309+075		
123	VKE-3/PIL/HW/24277	3-Jan-22	filter media laying 4th layer r.e wall num.01 and 02 at A1 side	309+075		
124	VKE-3/PIL/HW/24278	3-Jan-22	Selected fill with sand material 3th and 4th layer r.e.wall num.03 at A2 side	309+075		
125	VKE-3/PIL/HW/24279	3-Jan-22	block fixing 3rd and 4th layer r.e.wall num.03 at A2 side.	309+075		
126	VKE-3/PIL/HW/24280	3-Jan-22	EMB 18th. Layer F.D.D	309+180	309+290	L.H.S
127	VKE-3/PIL/HW/24281	3-Jan-22	EMB 17th. Layer F.D.D	309+180	309+340	R.H.S
128	VKE-3/PIL/HW/24282	3-Jan-22	EMB 19th. Layer F.D.D	309+290	309+400	L.H.S
129	VKE-3/PIL/HW/24283	3-Jan-22	EMB 7th. Layer F.D.D	309+340	309+350	R.H.S
130	VKE-3/PIL/HW/24284	3-Jan-22	EMB 8th. Layer F.D.D	309+340	309+350	R.H.S
131	VKE-3/PIL/HW/24285	3-Jan-22	EMB 9th. Layer F.D.D	309+340	309+350	R.H.S
132	VKE-3/PIL/HW/24286	3-Jan-22	EMB 15th. Layer F.D.D	309+350	309+390	R.H.S
133	VKE-3/PIL/HW/24287	3-Jan-22	Subgrade Top Layer F.D.D	310+580	310+700	L.H.S
134	VKE-3/PIL/HW/24288	3-Jan-22	Subgrade 1st. Layer F.D.D	310+650	310+700	L.H.S
135	VKE-3/PIL/HW/24289	3-Jan-22	EMB Top Layer F.D.D	310+650	310+700	R.H.S
136	VKE-3/PIL/HW/24290	3-Jan-22	Subgrade 1st. Layer F.D.D	310+650	310+700	R.H.S
137	VKE-3/PIL/HW/24291	3-Jan-22	EMB 13th. Layer F.D.D	312+270	312+310	L.H.S
138	VKE-3/PIL/HW/24292	3-Jan-22	EMB 13th. Layer F.D.D	312+310	312+350	L.H.S
139	VKE-3/PIL/HW/24293	3-Jan-22	EMB 14th. Layer F.D.D	312+400	312+490	L.H.S
140	VKE-3/PIL/HW/24294	3-Jan-22	Geo textile laying	313+580	313+796	R.H.S
141	VKE-3/PIL/HW/24295	3-Jan-22	GSB Top. Layer F.D.D Checking	313+580	313+796	R.H.S
142	VKE-3/PIL/HW/24296	3-Jan-22	EMB 11th. Layer F.D.D for Small parking area ramp	316+950	317+150	L.H.S
143	VKE-3/PIL/HW/24297	3-Jan-22	EMB 12th. Layer F.D.D for Small parking area ramp	316+950	317+150	L.H.S
144	VKE-3/PIL/HW/24298	3-Jan-22	EMB 11th. Layer F.D.D for Small parking area ramp	317+300	317+450	L.H.S
145	VKE-3/PIL/HW/24299	3-Jan-22	EMB 12th. Layer F.D.D for Small parking area ramp	317+300	317+450	L.H.S
146	VKE-3/PIL/HW/24300	3-Jan-22	EMB 3rd. Layer F.D.D at Truck lay parking area ramp	317+450	317+660	R.H.S
147	VKE-3/PIL/HW/24301	3-Jan-22	EMB 5th. Layer F.D.D	318+897	318+920	L.H.S
148	VKE-3/PIL/HW/24302	3-Jan-22	EMB 5th. Layer F.D.D	318+897	318+920	R.H.S
149	VKE-3/PIL/HW/24303	3-Jan-22	Fdd checking of Behind abutment filter media laying & backfill with sand 3rd layer.	318+897	318+920	L.H.S
150	VKE-3/PIL/HW/24304	3-Jan-22	Fdd checking of Behind abutment filter media laying & backfill with sand 3rd layer.	318+897	318+920	R.H.S

Highway RFI Summary

Sr. NO.	RFI NO.	Inspection date	Item Description	Chainage		Side
				From	To	
151	VKE-3/PIL/HW/24305	3-Jan-22	EMB 23rd. Layer F.D.D	318+920	319+000	L.H.S
152	VKE-3/PIL/HW/24306	3-Jan-22	EMB 23rd. Layer F.D.D	319+000	319+100	L.H.S
153	VKE-3/PIL/HW/24307	3-Jan-22	EMB 17th. Layer F.D.D (offset 11.5m to 23m) bench cutting portion	322+710	322+800	L.H.S
154	VKE-3/PIL/HW/24308	3-Jan-22	EMB 18th. Layer F.D.D (offset 11.5m to 23m) bench cutting portion	322+710	322+800	L.H.S
155	VKE-3/PIL/HW/24309	3-Jan-22	EMB 17th. Layer F.D.D (offset 11 m to 23m) bench cutting portion	322+740	322+880	R.H.S
156	VKE-3/PIL/HW/24310	3-Jan-22	EMB 18th. Layer F.D.D (offset 11 m to 23m) bench cutting portion	322+740	322+880	R.H.S
157	VKE-3/PIL/HW/24311	3-Jan-22	EMB 1st. Layer F.D.D (Ramp 1) { 323+000 }	000+480	000+600	L.H.S
158	VKE-3/PIL/HW/24312	3-Jan-22	Fdd & level checking after excavation of Re wall no. 1, 2 & closing wall 3	323+075		
159	VKE-3/PIL/HW/24313	3-Jan-22	Selected fill 1st layer wall 4 (0+632 to 0+715)	307+150		
160	VKE-3/PIL/HW/24314	3-Jan-22	Selected fill 1st layer wall 5 (0+632 to 0+714)	307+150		
161	VKE-3/PIL/HW/24315	4-Jan-22	EMB 3rd. Layer F.D.D parking area	292+180		L.H.S
162	VKE-3/PIL/HW/24316	4-Jan-22	Filter media 1st layer parking area	292+180		L.H.S
163	VKE-3/PIL/HW/24317	4-Jan-22	Geo textile laying	292+180	292+290	R.H.S
164	VKE-3/PIL/HW/24318	4-Jan-22	GSB TOP and fdd checking	292+180	292+290	R.H.S
165	VKE-3/PIL/HW/24319	4-Jan-22	Subgrade 1st. Layer F.D.D	292+300	292+393	L.H.S
166	VKE-3/PIL/HW/24320	4-Jan-22	Subgrade 1st. Layer F.D.D	292+300	292+393	R.H.S
167	VKE-3/PIL/HW/24321	4-Jan-22	EMB 20th. Layer F.D.D (retain layer)	292+572	292+750	L.H.S
168	VKE-3/PIL/HW/24322	4-Jan-22	EMB 20th. Layer F.D.D (retain layer)	292+599	292+750	R.H.S
169	VKE-3/PIL/HW/24323	4-Jan-22	Checking of Coping beam wall 4	299+425	299+460	R.H.S
170	VKE-3/PIL/HW/24324	4-Jan-22	Selected fill 2nd layer wall 4 (0+632 to 0+715)	307+150		
171	VKE-3/PIL/HW/24325	4-Jan-22	Selected fill 2nd layer wall 5 (0+632 to 0+714)	307+150		
172	VKE-3/PIL/HW/24326	4-Jan-22	Block erection 10th. layer Wall-1 (0+330 to 0+472)	307+150		
173	VKE-3/PIL/HW/24327	4-Jan-22	Selected fill with sand 10th. layer Wall-1 (0+330 to 0+472)	307+150		
174	VKE-3/PIL/HW/24328	4-Jan-22	Filter media laying 5th. Layer RE Wall-1 (0+330 to 0+472)	307+150		
175	VKE-3/PIL/HW/24329	4-Jan-22	Block erection 10th. layer Wall-2 (0+330 to 0+487)	307+150		
176	VKE-3/PIL/HW/24330	4-Jan-22	Selected fill with sand 10th. layer Wall-2 (0+330 to 0+487)	307+150		
177	VKE-3/PIL/HW/24331	4-Jan-22	Filter media laying 5th. Layer RE Wall-2 (0+330 to 0+487)	307+150		
178	VKE-3/PIL/HW/24332	4-Jan-22	Ground improvement with sand 7th. layer Wall-4 (0+717 to 0+752) samni side	307+150		
179	VKE-3/PIL/HW/24333	4-Jan-22	Ground improvement with sand 7th. layer Wall-5 (0+716 to 0+745) samni side	307+150		
180	VKE-3/PIL/HW/24334	4-Jan-22	Block erection 12th layer wall 3 (closing wall)	307+150		
181	VKE-3/PIL/HW/24335	4-Jan-22	Filter media 7th layer wall 3 (closing wall)	307+150		
182	VKE-3/PIL/HW/24336	4-Jan-22	EMB 27th. Layer F.D.D	308+900	308+980	L.H.S
183	VKE-3/PIL/HW/24337	4-Jan-22	EMB 27th. Layer F.D.D	308+900	308+980	R.H.S
184	VKE-3/PIL/HW/24338	4-Jan-22	EMB 18th. Layer F.D.D	309+180	309+290	L.H.S
185	VKE-3/PIL/HW/24339	4-Jan-22	EMB 17th. Layer F.D.D	309+180	309+340	R.H.S
186	VKE-3/PIL/HW/24340	4-Jan-22	EMB 19th. Layer F.D.D	309+290	309+400	L.H.S
187	VKE-3/PIL/HW/24341	4-Jan-22	EMB 10th. Layer F.D.D	309+340	309+350	R.H.S
188	VKE-3/PIL/HW/24342	4-Jan-22	EMB 11th. Layer F.D.D	309+340	309+350	R.H.S
189	VKE-3/PIL/HW/24343	4-Jan-22	EMB 12th. Layer F.D.D	309+340	309+350	R.H.S
190	VKE-3/PIL/HW/24344	4-Jan-22	EMB 15th. Layer F.D.D	309+350	309+390	R.H.S
191	VKE-3/PIL/HW/24345	4-Jan-22	Subgrade Top Layer F.D.D	310+590	310+642	L.H.S
192	VKE-3/PIL/HW/24346	4-Jan-22	Subgrade 1st. Layer F.D.D	310+590	310+650	R.H.S
193	VKE-3/PIL/HW/24347	4-Jan-22	Subgrade Top Layer F.D.D	310+590	310+700	R.H.S
194	VKE-3/PIL/HW/24348	4-Jan-22	Laying of backfill material 18th, 19th layer behind abut A1 side	310+705		L.H.S
195	VKE-3/PIL/HW/24349	4-Jan-22	Laying of GSB filter media 18th, 19th layer behind abut A1 side	310+705		L.H.S
196	VKE-3/PIL/HW/24350	4-Jan-22	Laying of backfill material 18th, 19th layer behind abut A1 side	310+705		R.H.S
197	VKE-3/PIL/HW/24351	4-Jan-22	Laying of GSB filter media 18th, 19th layer behind abut A1 side	310+705		R.H.S
198	VKE-3/PIL/HW/24352	4-Jan-22	DLC Laying & F.D.D Checking	313+580	313+790	R.H.S
199	VKE-3/PIL/HW/24353	4-Jan-22	GSB TOP and fdd checking	313+580	313+680	R.H.S
200	VKE-3/PIL/HW/24354	4-Jan-22	GSB TOP and fdd checking	313+680	313+796	R.H.S
201	VKE-3/PIL/HW/24355	4-Jan-22	EMB 4th. Layer F.D.D Truck lay parking area ramp	317+450	317+660	R.H.S
202	VKE-3/PIL/HW/24356	4-Jan-22	EMB 5th. Layer F.D.D	318+897	318+920	L.H.S
203	VKE-3/PIL/HW/24357	4-Jan-22	EMB 5th. Layer F.D.D	318+897	318+920	R.H.S
204	VKE-3/PIL/HW/24358	4-Jan-22	Fdd checking of Behind abutment filter media laying & backfill with sand 3rd layer	318+897	318+920	L.H.S
205	VKE-3/PIL/HW/24359	4-Jan-22	Fdd checking of Behind abutment filter media laying & backfill with sand 3rd layer	318+897	318+920	R.H.S
206	VKE-3/PIL/HW/24360	4-Jan-22	EMB 24th. Layer F.D.D	318+920	319+000	L.H.S
207	VKE-3/PIL/HW/24361	4-Jan-22	EMB 23rd. Layer F.D.D	319+000	319+100	L.H.S
208	VKE-3/PIL/HW/24362	4-Jan-22	Kerb laying	321+162	321+190	L.H.S
209	VKE-3/PIL/HW/24363	4-Jan-22	Kerb laying	321+172	321+200	R.H.S
210	VKE-3/PIL/HW/24364	4-Jan-22	Kerb laying	321+300	321+370	L.H.S
211	VKE-3/PIL/HW/24365	4-Jan-22	Kerb laying	321+313	321+375	L.H.S
212	VKE-3/PIL/HW/24366	4-Jan-22	EMB 18th. Layer F.D.D (offset 11.5m to 23m) bench cutting portion	322+710	322+800	L.H.S
213	VKE-3/PIL/HW/24367	4-Jan-22	EMB 19th. Layer F.D.D (offset 11.5m to 23m) bench cutting portion	322+710	322+800	L.H.S
214	VKE-3/PIL/HW/24368	4-Jan-22	EMB 18th. Layer F.D.D (offset 11 m to 23m) bench cutting portion	322+740	322+880	R.H.S
215	VKE-3/PIL/HW/24369	4-Jan-22	EMB 19th. Layer F.D.D (offset 11 m to 23m) bench cutting portion	322+740	322+880	R.H.S
216	VKE-3/PIL/HW/24370	4-Jan-22	Rectification & Rechecking of EMB 1st. Layer F.D.D	322+900	322+970	L.H.S
217	VKE-3/PIL/HW/24371	4-Jan-22	FDD & Level checking of C&G (Ramp 1) { 323+000 }	000+400	000+480	L.H.S
218	VKE-3/PIL/HW/24372	4-Jan-22	FDD & Level checking of OGL (Ramp 1) { 323+000 }	000+400	000+480	L.H.S
219	VKE-3/PIL/HW/24373	4-Jan-22	Fdd & level checking after excavation of Re wall no. 1, 2 & closing wall 3	323+075		
220	VKE-3/PIL/HW/24374	4-Jan-22	EMB 2nd. Layer F.D.D (Ramp 4) { 322+300 }	000+780	000+900	R.H.S
221	VKE-3/PIL/HW/24375	4-Jan-22	Ground improvement with sand 8th. layer Wall-4 (0+717 to 0+752) samni side	307+150		
222	VKE-3/PIL/HW/24376	4-Jan-22	Ground improvement with sand 8th. layer Wall-5 (0+716 to 0+745) samni side	307+150		
223	VKE-3/PIL/HW/24377	5-Jan-22	Geo textile laying	292+180	292+290	R.H.S
224	VKE-3/PIL/HW/24378	5-Jan-22	GSB TOP and FDD checking	292+180	292+290	R.H.S
225	VKE-3/PIL/HW/24379	5-Jan-22	Subgrade 1st. Layer F.D.D	292+300	292+393	L.H.S

Highway RFI Summary

Sr. NO.	RFI NO.	Inspection date	Item Description	Chainage		Side
				From	To	
226	VKE-3/PIL/HW/24380	5-Jan-22	Checking of Coping beam wall 2	299+062	299+150	L.H.S
227	VKE-3/PIL/HW/24381	5-Jan-22	Block erection 11th. layer Wall-1 (0+330 to 0+472)	307+150		
228	VKE-3/PIL/HW/24382	5-Jan-22	Selected fill with sand 11th. layer Wall-1 (0+330 to 0+472)	307+150		
229	VKE-3/PIL/HW/24383	5-Jan-22	Filter media laying 6th. Layer RE Wall-1 (0+330 to 0+472)	307+150		
230	VKE-3/PIL/HW/24384	5-Jan-22	Block erection 11th. layer Wall-2 (0+330 to 0+487)	307+150		
231	VKE-3/PIL/HW/24385	5-Jan-22	Selected fill with sand 11th. layer Wall-2 (0+330 to 0+487)	307+150		
232	VKE-3/PIL/HW/24386	5-Jan-22	Filter media laying 6th. Layer RE Wall-2 (0+330 to 0+487)	307+150		
233	VKE-3/PIL/HW/24387	5-Jan-22	Block erection 13th layer wall 3 (closing wall)	307+150		
234	VKE-3/PIL/HW/24388	5-Jan-22	Filter media 8th layer wall 3 (closing wall)	307+150		
235	VKE-3/PIL/HW/24389	5-Jan-22	EMB TOP and FDD checking	308+900	308+980	L.H.S
236	VKE-3/PIL/HW/24390	5-Jan-22	EMB TOP and FDD checking	308+900	308+980	R.H.S
237	VKE-3/PIL/HW/24391	5-Jan-22	Selected fill with sand material 11th layer r.e.wall num.01 & 02 at A1 side	309+075		
238	VKE-3/PIL/HW/24392	5-Jan-22	block fixing 11th. layer r.e.wall num.01 & 02 at A1 side	309+075		
239	VKE-3/PIL/HW/24393	5-Jan-22	Selected fill with sand material 12th layer r.e.wall num.04 at A2 side	309+075		
240	VKE-3/PIL/HW/24394	5-Jan-22	block fixing 12th layer r.e.wall num.04 at A2 side	309+075		
241	VKE-3/PIL/HW/24395	5-Jan-22	filter media laying 7th layer r.e.wall num.04 at A2 side	309+075		
242	VKE-3/PIL/HW/24396	5-Jan-22	filter media laying 6th layer r.e.wall num.01 and 02 at A1 side	309+075		
243	VKE-3/PIL/HW/24397	5-Jan-22	EMB 18th. Layer F.D.D	309+180	309+290	L.H.S
244	VKE-3/PIL/HW/24398	5-Jan-22	EMB 17th. Layer F.D.D	309+180	309+340	R.H.S
245	VKE-3/PIL/HW/24399	5-Jan-22	EMB 13th. Layer F.D.D	309+340	309+350	R.H.S
246	VKE-3/PIL/HW/24400	5-Jan-22	EMB 14th. Layer F.D.D	309+340	309+350	R.H.S
247	VKE-3/PIL/HW/24401	5-Jan-22	EMB 15th. Layer F.D.D	309+340	309+350	R.H.S
248	VKE-3/PIL/HW/24402	5-Jan-22	EMB 15th. Layer F.D.D	309+350	309+390	R.H.S
249	VKE-3/PIL/HW/24403	5-Jan-22	GSB TOP and FDD checking	310+580	310+647	L.H.S
250	VKE-3/PIL/HW/24404	5-Jan-22	Geo textile laying	310+590	310+647	L.H.S
251	VKE-3/PIL/HW/24405	5-Jan-22	Subgrade Top Layer F.D.D	310+590	310+700	R.H.S
252	VKE-3/PIL/HW/24406	5-Jan-22	EMB 5th layer fdd checking truck parking ramp	317+750	318+670	R.H.S
253	VKE-3/PIL/HW/24407	5-Jan-22	Ramp EMB 1 st. Layer F.D.D	318+200	318+400	R.H.S
254	VKE-3/PIL/HW/24408	5-Jan-22	EMB 2nd layer fdd checking truck parking ramp	318+200	318+400	R.H.S
255	VKE-3/PIL/HW/24409	5-Jan-22	EMB 5th. Layer F.D.D	318+897	318+920	L.H.S
256	VKE-3/PIL/HW/24410	5-Jan-22	EMB 5th. Layer F.D.D	318+897	318+920	R.H.S
257	VKE-3/PIL/HW/24411	5-Jan-22	Fdd checking of Behind abutment filter media laying & backfill with sand 3rd layer	318+897	318+920	L.H.S
258	VKE-3/PIL/HW/24412	5-Jan-22	Fdd checking of Behind abutment filter media laying & backfill with sand 3rd layer	318+897	318+920	R.H.S
259	VKE-3/PIL/HW/24413	5-Jan-22	EMB 24th. Layer F.D.D	318+920	319+000	L.H.S
260	VKE-3/PIL/HW/24414	5-Jan-22	EMB 23rd. Layer F.D.D	319+000	319+100	L.H.S
261	VKE-3/PIL/HW/24415	5-Jan-22	EMB 20th. Layer F.D.D (offset 11.5m to 23m) bench cutting portion	322+710	322+800	L.H.S
262	VKE-3/PIL/HW/24416	5-Jan-22	EMB 21 st. Layer F.D.D (offset 11.5m to 23m) bench cutting portion	322+710	322+800	L.H.S
263	VKE-3/PIL/HW/24417	5-Jan-22	EMB 20th. Layer F.D.D (offset 11 m to 23m) bench cutting portion	322+740	322+880	R.H.S
264	VKE-3/PIL/HW/24418	5-Jan-22	EMB 21 st. Layer F.D.D (offset 11 m to 23m) bench cutting portion	322+740	322+880	R.H.S
265	VKE-3/PIL/HW/24419	5-Jan-22	EMB 3rd. Layer F.D.D	322+900	322+970	L.H.S
266	VKE-3/PIL/HW/24420	5-Jan-22	FDD & Level checking of C&G (Ramp 1) { 323+000 }	000+400	000+480	L.H.S
267	VKE-3/PIL/HW/24421	5-Jan-22	FDD & Level checking of OGL (Ramp 1) { 323+000 }	000+400	000+480	L.H.S
268	VKE-3/PIL/HW/24422	5-Jan-22	EMB 2nd. Layer F.D.D (Ramp 1) { 322+000 }	000+480		L.H.S
269	VKE-3/PIL/HW/24423	5-Jan-22	EMB 1st. Layer F.D.D (Ramp 1) { 322+000 }	000+600		L.H.S
270	VKE-3/PIL/HW/24424	5-Jan-22	EMB 2nd. Layer F.D.D (Ramp 4) { 322+300 }	000+780	000+900	R.H.S
271	VKE-3/PIL/HW/24425	6-Jan-22	EMB 4th. Layer F.D.D Parking area	292+180		L.H.S
272	VKE-3/PIL/HW/24426	6-Jan-22	Filter media 2nd layer parking area	292+180		L.H.S
273	VKE-3/PIL/HW/24427	6-Jan-22	Checking of Coping beam wall 1	299+062	299+150	R.H.S
274	VKE-3/PIL/HW/24428	6-Jan-22	Block erection 12th. layer Wall-1 (0+330 to 0+472)	307+150		
275	VKE-3/PIL/HW/24429	6-Jan-22	Selected fill with sand 12th. layer Wall-1 (0+330 to 0+472)	307+150		
276	VKE-3/PIL/HW/24430	6-Jan-22	Filter media laying 7th. Layer RE Wall-1 (0+330 to 0+472)	307+150		
277	VKE-3/PIL/HW/24431	6-Jan-22	Block erection 12th. layer Wall-2 (0+330 to 0+487)	307+150		
278	VKE-3/PIL/HW/24432	6-Jan-22	Selected fill with sand 12th. layer Wall-2 (0+330 to 0+487)	307+150		
279	VKE-3/PIL/HW/24433	6-Jan-22	Filter media laying 7th. Layer RE Wall-2 (0+330 to 0+487)	307+150		
280	VKE-3/PIL/HW/24434	6-Jan-22	Block erection 12th layer wall 2A	307+150		
281	VKE-3/PIL/HW/24435	6-Jan-22	Filter media 7th layer wall 2A	307+150		
282	VKE-3/PIL/HW/24436	6-Jan-22	Block erection 14th layer wall 3 (closing wall)	307+150		
283	VKE-3/PIL/HW/24437	6-Jan-22	Filter media 9th layer wall 3 (closing wall)	307+150		
284	VKE-3/PIL/HW/24438	6-Jan-22	EMB Top Layer F.D.D	308+900	308+980	L.H.S
285	VKE-3/PIL/HW/24439	6-Jan-22	EMB Top Layer F.D.D	308+900	308+920	R.H.S
286	VKE-3/PIL/HW/24440	6-Jan-22	Selected fill with sand material 11th, 12th layer r.e.wall num.01 & 02 at A1 side	309+075		
287	VKE-3/PIL/HW/24441	6-Jan-22	block fixing 11th, 12th layer r.e.wall num.01 & 02 at A1 side	309+075		
288	VKE-3/PIL/HW/24442	6-Jan-22	Selected fill with sand material 12th, 13th layer r.e.wall num.04 at A2 side	309+075		
289	VKE-3/PIL/HW/24443	6-Jan-22	block fixing 12th, 13th layer r.e.wall num.04 at A2 side	309+075		
290	VKE-3/PIL/HW/24444	6-Jan-22	filter media laying 7th, 8th layer r.e.wall num.04 at A2 side	309+075		
291	VKE-3/PIL/HW/24445	6-Jan-22	filter media laying 6th, 7th layer r.e.wall num.01 and 02 at A1 side	309+075		
292	VKE-3/PIL/HW/24446	6-Jan-22	EMB 19th. Layer F.D.D	309+180	309+290	L.H.S
293	VKE-3/PIL/HW/24447	6-Jan-22	EMB 17th. Layer F.D.D	309+180	309+340	R.H.S
294	VKE-3/PIL/HW/24448	6-Jan-22	EMB 20th. Layer F.D.D	309+290	309+400	L.H.S
295	VKE-3/PIL/HW/24449	6-Jan-22	EMB 15th. Layer F.D.D	309+350	309+390	R.H.S
296	VKE-3/PIL/HW/24450	6-Jan-22	DLC Laying & F.D.D Checking	310+590	310+640	L.H.S
297	VKE-3/PIL/HW/24451	6-Jan-22	Subgrade Top Layer F.D.D	310+590	310+700	R.H.S
298	VKE-3/PIL/HW/24452	6-Jan-22	Geo textile laying	310+590	310+705	R.H.S
299	VKE-3/PIL/HW/24453	6-Jan-22	Emb 6th layer fdd checking truck lay parking ramp	317+450	317+660	R.H.S
300	VKE-3/PIL/HW/24454	6-Jan-22	Emb 3rd layer fdd checking truck lay parking ramp.	318+200	318+400	R.H.S

Highway RFI Summary

Sr. NO.	RFI NO.	Inspection date	Item Description	Chainage		Side
				From	To	
301	VKE-3/PIL/HW/24455	6-Jan-22	EMB 5th. Layer F.D.D	318+897	318+920	L.H.S
302	VKE-3/PIL/HW/24456	6-Jan-22	EMB 5th. Layer F.D.D	318+897	318+920	R.H.S
303	VKE-3/PIL/HW/24457	6-Jan-22	Fdd checking of Behind abutment filter media laying & backfill with sand 3rd layer	318+897	318+920	L.H.S
304	VKE-3/PIL/HW/24458	6-Jan-22	Fdd checking of Behind abutment filter media laying & backfill with sand 3rd layer	318+897	318+920	R.H.S
305	VKE-3/PIL/HW/24459	6-Jan-22	EMB 24th. Layer F.D.D	318+920	319+000	L.H.S
306	VKE-3/PIL/HW/24460	6-Jan-22	EMB 23rd. Layer F.D.D	319+000	319+100	L.H.S
307	VKE-3/PIL/HW/24461	6-Jan-22	EMB 21st. Layer F.D.D (offset 11.5m to 23m) bench cutting portion	322+710	322+800	L.H.S
308	VKE-3/PIL/HW/24462	6-Jan-22	FDD & Level checking of C&G (Ramp 4) { 322+300 }	000+570	000+660	R.H.S
309	VKE-3/PIL/HW/24463	6-Jan-22	FDD & Level checking of OGL (Ramp 4) { 322+300 }	000+570	000+660	R.H.S
310	VKE-3/PIL/HW/24464	6-Jan-22	EMB 22nd. Layer F.D.D (offset 11.5m to 23m) bench cutting portion	322+710	322+800	L.H.S
311	VKE-3/PIL/HW/24465	6-Jan-22	EMB 21st. Layer F.D.D (offset 11m to 23m) bench cutting portion	322+740	322+880	R.H.S
312	VKE-3/PIL/HW/24466	6-Jan-22	EMB 22nd. Layer F.D.D (offset 11m to 23m) bench cutting portion	322+740	322+880	R.H.S
313	VKE-3/PIL/HW/24467	6-Jan-22	FDD & Level checking of C&G (Ramp 1) { 323+000 }	000+400	000+480	L.H.S
314	VKE-3/PIL/HW/24468	6-Jan-22	FDD & Level checking of OGL (Ramp 1) { 323+000 }	000+400	000+480	L.H.S
315	VKE-3/PIL/HW/24469	6-Jan-22	EMB 3rd. Layer F.D.D (Ramp 1) { 323+000 }	000+480	000+600	L.H.S
316	VKE-3/PIL/HW/24470	6-Jan-22	EMB 2nd. Layer F.D.D (Ramp 1) { 323+000 }	000+600	000+700	L.H.S
317	VKE-3/PIL/HW/24472	7-Jan-22	Subgrade 1st. Layer F.D.D	292+300	292+393	L.H.S
318	VKE-3/PIL/HW/24473	7-Jan-22	EMB 21th. Layer F.D.D (retain layer)	292+572	292+750	L.H.S
319	VKE-3/PIL/HW/24474	7-Jan-22	EMB 21th. Layer F.D.D (retain layer)	292+599	292+750	R.H.S
320	VKE-3/PIL/HW/24475	7-Jan-22	EMB 13th. Layer F.D.D	297+500	297+549	L.H.S
321	VKE-3/PIL/HW/24476	7-Jan-22	EMB 13th. Layer F.D.D	297+500	297+549	R.H.S
322	VKE-3/PIL/HW/24477	7-Jan-22	Kerb laying	298+817	298+918	L.H.S
323	VKE-3/PIL/HW/24478	7-Jan-22	Kerb laying	298+817	298+928	R.H.S
324	VKE-3/PIL/HW/24479	7-Jan-22	EMB 21th. Layer F.D.D	298+960	299+062	R.H.S
325	VKE-3/PIL/HW/24480	7-Jan-22	EMB 21th. Layer F.D.D	298+960	299+062	L.H.S
326	VKE-3/PIL/HW/24481	7-Jan-22	Checking of Coping beam wall-01	299+150	299+200	R.H.S
327	VKE-3/PIL/HW/24482	7-Jan-22	Kerb laying	299+475	299+795	L.H.S
328	VKE-3/PIL/HW/24483	7-Jan-22	Block Erection 8th. layer Wall 1A	307+150		
329	VKE-3/PIL/HW/24484	7-Jan-22	RE wall Filter Media 3rd layer wall no. 1A	307+150		
330	VKE-3/PIL/HW/24485	7-Jan-22	Block erection 13th. layer Wall-1 (0+330 to 0+472)	307+150		
331	VKE-3/PIL/HW/24486	7-Jan-22	Selected fill with sand 13th. layer Wall-1 (0+330 to 0+472)	307+150		
332	VKE-3/PIL/HW/24487	7-Jan-22	Filter media laying 8th. Layer RE Wall-1 (0+330 to 0+472)	307+150		
333	VKE-3/PIL/HW/24488	7-Jan-22	Block erection 13th. layer Wall-2 (0+330 to 0+487)	307+150		
334	VKE-3/PIL/HW/24489	7-Jan-22	Selected fill with sand 13th. layer Wall-2 (0+330 to 0+487)	307+150		
335	VKE-3/PIL/HW/24490	7-Jan-22	Filter media laying 8th. Layer RE Wall-2 (0+330 to 0+487)	307+150		
336	VKE-3/PIL/HW/24491	7-Jan-22	Block erection 13th. layer wall 2A	307+150		
337	VKE-3/PIL/HW/24492	7-Jan-22	Filter media 8th layer wall 2A	307+150		
338	VKE-3/PIL/HW/24493	7-Jan-22	Block erection 9th layer Wall-1 (0+477 to 0+542)	307+150		
339	VKE-3/PIL/HW/24494	7-Jan-22	Selected fill with sand 9th layer Wall-1 (0+477 to 0+542)	307+150		
340	VKE-3/PIL/HW/24495	7-Jan-22	RE wall Filter Media 4th. layer wall no. 1 (0+477 to 0+542)	307+150		
341	VKE-3/PIL/HW/24496	7-Jan-22	Block erection 9th layer Wall-2 (0+492 to 0+542)	307+150		
342	VKE-3/PIL/HW/24497	7-Jan-22	Selected fill with sand 9th layer Wall-2 (0+492 to 0+542)	307+150		
343	VKE-3/PIL/HW/24498	7-Jan-22	RE wall Filter Media 4th. layer wall no. 2 (0+492 to 0+542)	307+150		
344	VKE-3/PIL/HW/24499	7-Jan-22	Block Erection 9th. layer Wall 1A	307+150		
345	VKE-3/PIL/HW/24500	7-Jan-22	RE wall Filter Media 4th. layer wall no. 1A	307+150		
346	VKE-3/PIL/HW/24501	7-Jan-22	Block erection 1st. Layer RE Wall-1 & 3 Ramp-04 Wall-02 & 04 Ramp-01	307+150		
347	VKE-3/PIL/HW/24502	7-Jan-22	Selected fill with sand 1st. Layer RE Wall-1 & 3 Ramp-04 Wall-02 & 04 Ramp-01	307+150		
348	VKE-3/PIL/HW/24503	7-Jan-22	EMB Top. Layer F.D.D Checking	308+900	308+980	L.H.S
349	VKE-3/PIL/HW/24504	7-Jan-22	EMB Top. Layer F.D.D Checking	308+900	308+980	R.H.S
350	VKE-3/PIL/HW/24505	7-Jan-22	Selected fill with sand material 13th layer r.e.wall num.01 & 02 at A1 side	309+075		
351	VKE-3/PIL/HW/24506	7-Jan-22	Block Erection 13th layer r.e.wall num.01 & 02 at A1 side	309+075		
352	VKE-3/PIL/HW/24507	7-Jan-22	Selected fill with sand material 14th layer r.e.wall num.04 at A2 side	309+075		
353	VKE-3/PIL/HW/24508	7-Jan-22	Block Erection 14th layer r.e.wall num.04 at A2 side	309+075		
354	VKE-3/PIL/HW/24509	7-Jan-22	filter media laying 9th layer r.e.wall num.04 at A2 side	309+075		
355	VKE-3/PIL/HW/24510	7-Jan-22	filter media laying 8th layer r.e.wall num.01 and 02 at A1 side.	309+075		
356	VKE-3/PIL/HW/24511	7-Jan-22	EMB 18th. Layer F.D.D	309+180	309+340	R.H.S
357	VKE-3/PIL/HW/24512	7-Jan-22	EMB 17th. Layer F.D.D	309+340	309+350	R.H.S
358	VKE-3/PIL/HW/24513	7-Jan-22	G58 Top. Layer F.D.D Checking	310+580	310+705	L.H.S
359	VKE-3/PIL/HW/24514	7-Jan-22	DLC Laying & F.D.D Checking	310+580	310+705	R.H.S
360	VKE-3/PIL/HW/24515	7-Jan-22	EMB 11th. Layer F.D.D for Small parking area ramp	316+950	317+150	L.H.S
361	VKE-3/PIL/HW/24516	7-Jan-22	EMB 11th. Layer F.D.D for Small parking area ramp	317+300	317+450	L.H.S
362	VKE-3/PIL/HW/24517	7-Jan-22	Emb 7th layer fdd checking truck lay parking ramp	317+450	317+660	R.H.S
363	VKE-3/PIL/HW/24518	7-Jan-22	EMB 1st. Layer F.D.D Truck parking Ramp	317+850	317+900	R.H.S
364	VKE-3/PIL/HW/24519	7-Jan-22	EMB 4th. Layer F.D.D Truck parking Ramp	317+900	317+950	R.H.S
365	VKE-3/PIL/HW/24520	7-Jan-22	EMB 3rd. Layer F.D.D Truck parking Ramp	317+950	318+000	R.H.S
366	VKE-3/PIL/HW/24521	7-Jan-22	EMB 2nd. Layer F.D.D Truck parking Ramp	318+000	3181+000	R.H.S
367	VKE-3/PIL/HW/24522	7-Jan-22	Emb 4th. layer fdd checking truck lay parking ramp.	318+200	318+400	R.H.S
368	VKE-3/PIL/HW/24523	7-Jan-22	EMB 5th. Layer F.D.D	318+897	318+920	L.H.S
369	VKE-3/PIL/HW/24524	7-Jan-22	EMB 5th. Layer F.D.D	318+897	318+920	R.H.S
370	VKE-3/PIL/HW/24525	7-Jan-22	Fdd checking of Behind abutment filter media laying & backfill with sand 3rd layer	318+897	318+920	L.H.S
371	VKE-3/PIL/HW/24526	7-Jan-22	Fdd checking of Behind abutment filter media laying & backfill with sand 3rd layer	318+897	318+920	R.H.S
372	VKE-3/PIL/HW/24527	7-Jan-22	EMB 25th. Layer F.D.D	318+920	319+000	L.H.S
373	VKE-3/PIL/HW/24528	7-Jan-22	EMB 27th. Layer F.D.D	318+940	319+000	R.H.S
374	VKE-3/PIL/HW/24529	7-Jan-22	EMB 24th. Layer F.D.D	319+000	319+100	L.H.S
375	VKE-3/PIL/HW/24530	7-Jan-22	EMB 23rd Layer F.D.D (offset 11.5m to 23m) bench cutting portion	322+710	322+800	L.H.S

Highway RFI Summary

Sr. NO.	RFI NO.	Inspection date	Item Description	Chainage		Side
				From	To	
376	VKE-3/PIL/HW/24531	7-Jan-22	EMB 23rd. Layer F.D.D (offset 11 m to 23m) bench cutting portion	322+740	322+880	R.H.S
377	VKE-3/PIL/HW/24532	7-Jan-22	EMB 3rd. Layer F.D.D (Ramp 1) (323+000)	000+480	000+600	L.H.S
378	VKE-3/PIL/HW/24533	7-Jan-22	EMB 1st. Layer F.D.D (Ramp 1) (323+000)	000+600	000+700	R.H.S
379	VKE-3/PIL/HW/24534	7-Jan-22	EMB 3rd. Layer F.D.D (Ramp 4) (322+300)	000+780	000+900	R.H.S
380	VKE-3/PIL/HW/24535	7-Jan-22	EMB 12th. Layer F.D.D	297+500	297+549	L.H.S
381	VKE-3/PIL/HW/24536	7-Jan-22	EMB 12th. Layer F.D.D	297+500	297+549	R.H.S
382	VKE-3/PIL/HW/24537	7-Jan-22	EMB 29th. Layer F.D.D (retain layer)	299+200	299+305	L.H.S
383	VKE-3/PIL/HW/24538	7-Jan-22	EMB 29th. Layer F.D.D (retain layer)	299+200	299+313	R.H.S
384	VKE-3/PIL/HW/24539	7-Jan-22	EMB 20th. Layer F.D.D	309+290	309+400	L.H.S
385	VKE-3/PIL/HW/24540	8-Jan-22	EMB 5th. Layer F.D.D Parking area	292+180		L.H.S
386	VKE-3/PIL/HW/24541	8-Jan-22	Filter media 3rd. layer parking area	292+180		L.H.S
387	VKE-3/PIL/HW/24542	8-Jan-22	EMB 21th. Layer F.D.D (retain layer)	292+572	292+750	L.H.S
388	VKE-3/PIL/HW/24543	8-Jan-22	EMB 21th. Layer F.D.D (retain layer)	292+599	292+750	R.H.S
389	VKE-3/PIL/HW/24544	8-Jan-22	EMB 14th. Layer F.D.D	297+500	297+549	L.H.S
390	VKE-3/PIL/HW/24545	8-Jan-22	EMB 14th. Layer F.D.D	297+500	297+549	R.H.S
391	VKE-3/PIL/HW/24546	8-Jan-22	EMB 27th Layer F.D.D (retain layer)	299+062	299+200	R.H.S
392	VKE-3/PIL/HW/24547	8-Jan-22	EMB 27th Layer F.D.D (retain layer)	299+062	299+200	L.H.S
393	VKE-3/PIL/HW/24548	8-Jan-22	Checking of Coping beam wall-01	299+200	299+270	R.H.S
394	VKE-3/PIL/HW/24549	8-Jan-22	EMB 30th. Layer F.D.D (retain layer)	299+200	299+305	L.H.S
395	VKE-3/PIL/HW/24550	8-Jan-22	EMB 30th. Layer F.D.D (retain layer)	299+200	299+313	R.H.S
396	VKE-3/PIL/HW/24551	8-Jan-22	Kerb laying	299+420	299+800	L.H.S
397	VKE-3/PIL/HW/24552	8-Jan-22	Kerb laying	299+475	299+795	R.H.S
398	VKE-3/PIL/HW/24553	8-Jan-22	Excavation up to ground improvement Wall-04 (307+150)	000+820	000+903	
399	VKE-3/PIL/HW/24554	8-Jan-22	Excavation up to ground improvement Wall-05 (307+150)	000+820	000+903	
400	VKE-3/PIL/HW/24555	8-Jan-22	Level & fdd checking after grpound improvement Wall -04 (307+150)	000+820	000+903	
401	VKE-3/PIL/HW/24556	8-Jan-22	Level & fdd checking after grpound improvement Wall -05 (307+150)	000+820	000+903	
402	VKE-3/PIL/HW/24557	8-Jan-22	Block Erection 10th. layer Wall 1A	307+150		
403	VKE-3/PIL/HW/24558	8-Jan-22	RE wall Filter Media 5th. layer wall no. 1A	307+150		
404	VKE-3/PIL/HW/24559	8-Jan-22	Block erection 14th. layer Wall-1 (0+330 to 0+472)	307+150		
405	VKE-3/PIL/HW/24560	8-Jan-22	Selected fill with sand 14th. layer Wall-1 (0+330 to 0+472)	307+150		
406	VKE-3/PIL/HW/24561	8-Jan-22	Filter media laying 9th. Layer RE Wall-1 (0+330 to 0+472)	307+150		
407	VKE-3/PIL/HW/24562	8-Jan-22	Block erection 14th. layer Wall-2 (0+330 to 0+487)	307+150		
408	VKE-3/PIL/HW/24563	8-Jan-22	Selected fill with sand 14th. layer Wall-2 (0+330 to 0+487)	307+150		
409	VKE-3/PIL/HW/24564	8-Jan-22	Filter media laying 9th. Layer RE Wall-2 (0+330 to 0+487)	307+150		
410	VKE-3/PIL/HW/24565	8-Jan-22	Block erection 14th. layer wall 2A	307+150		
411	VKE-3/PIL/HW/24566	8-Jan-22	Filter media 9th layer wall 2A	307+150		
412	VKE-3/PIL/HW/24567	8-Jan-22	Block erection 10th layer Wall-1 (0+477 to 0+542)	307+150		
413	VKE-3/PIL/HW/24568	8-Jan-22	Selected fill with sand 10th layer Wall-1 (0+477 to 0+542)	307+150		
414	VKE-3/PIL/HW/24569	8-Jan-22	RE wall Filter Media 5th. layer wall no. 1 (0+477 to 0+542)	307+150		
415	VKE-3/PIL/HW/24570	8-Jan-22	Block erection 10th layer Wall-2 (0+492 to 0+542)	307+150		
416	VKE-3/PIL/HW/24571	8-Jan-22	Selected fill with sand 10th layer Wall-2 (0+492 to 0+542)	307+150		
417	VKE-3/PIL/HW/24572	8-Jan-22	RE wall Filter Media 5th. layer wall no. 2 (0+492 to 0+542)	307+150		
418	VKE-3/PIL/HW/24573	8-Jan-22	Block erection 5th. layer Wall-03 A2 side	309+075		R.H.S
419	VKE-3/PIL/HW/24574	8-Jan-22	Selected fill with sand 5th. Layer RE Wall-3 A2 side	309+075		R.H.S
420	VKE-3/PIL/HW/24575	8-Jan-22	Selected fill with sand material 15th layer r.e.wall num.04 at A2 side	309+075		
421	VKE-3/PIL/HW/24576	8-Jan-22	block Erection 15th layer r.e.wall num.04 at A2 side	309+075		
422	VKE-3/PIL/HW/24577	8-Jan-22	filter media laying 10th layer r.e wall num.04 at A2 side	309+075		
423	VKE-3/PIL/HW/24578	8-Jan-22	EMB 19th. Layer F.D.D	309+180	309+340	R.H.S
424	VKE-3/PIL/HW/24579	8-Jan-22	EMB 21 st. Layer F.D.D	309+290	309+400	
425	VKE-3/PIL/HW/24580	8-Jan-22	EMB 18th. Layer F.D.D	309+340	309+350	R.H.S
426	VKE-3/PIL/HW/24581	8-Jan-22	EMB 12th. Layer F.D.D for Small parking area ramp	316+950	317+150	L.H.S
427	VKE-3/PIL/HW/24582	8-Jan-22	EMB 12th. Layer F.D.D for Small parking area ramp	317+300	317+450	L.H.S
428	VKE-3/PIL/HW/24583	8-Jan-22	Emb 8th layer fdd checking truck lay parking ramp	317+450	317+660	R.H.S
429	VKE-3/PIL/HW/24584	8-Jan-22	EMB 2nd. Layer F.D.D Truck parking Ramp	317+850	317+900	R.H.S
430	VKE-3/PIL/HW/24585	8-Jan-22	EMB 5th. Layer F.D.D Truck parking Ramp	317+900	317+950	R.H.S

Highway RFI Summary

Sr. NO.	RFI NO.	Inspection date	Item Description	Chainage		Side
				From	To	
431	VKE-3/PIL/HW/24586	8-Jan-22	EMB 4th. Layer F.D.D Truck parking Ramp	317+950	318+000	R.H.S
432	VKE-3/PIL/HW/24587	8-Jan-22	EMB 3rd. Layer F.D.D Truck parking Ramp	318+000	318+000	R.H.S
433	VKE-3/PIL/HW/24588	8-Jan-22	Emb 5th. layer fdd checking truck lay parking ramp.	318+200	318+400	R.H.S
434	VKE-3/PIL/HW/24589	8-Jan-22	EMB 6th. Layer F.D.D	318+897	318+920	L.H.S
435	VKE-3/PIL/HW/24590	8-Jan-22	EMB 6th. Layer F.D.D	318+897	318+920	R.H.S
436	VKE-3/PIL/HW/24591	8-Jan-22	Fdd checking of Behind abutment filter media laying & backfill with sand 4th. layer	318+897	318+920	L.H.S
437	VKE-3/PIL/HW/24592	8-Jan-22	Fdd checking of Behind abutment filter media laying & backfill with sand 4th. layer	318+897	318+920	R.H.S
438	VKE-3/PIL/HW/24593	8-Jan-22	EMB 25th. Layer F.D.D	318+920	319+000	L.H.S
439	VKE-3/PIL/HW/24594	8-Jan-22	EMB 28th. Layer F.D.D	318+940	319+000	R.H.S
440	VKE-3/PIL/HW/24595	8-Jan-22	EMB 24th. Layer F.D.D	319+000	319+100	L.H.S
441	VKE-3/PIL/HW/24596	8-Jan-22	EMB 1st Layer F.D.D (Ramp 4) { 322+300 }	000+600	000+670	R.H.S
442	VKE-3/PIL/HW/24597	8-Jan-22	EMB 4th Layer F.D.D (Ramp 4) { 322+300 }	000+780	000+900	R.H.S
443	VKE-3/PIL/HW/24598	8-Jan-22	Block erection 2nd. Layer RE Wall-1 & 3 Ramp-04 Wall-02 & 04 Ramp-01	322+550		
444	VKE-3/PIL/HW/24599	8-Jan-22	Selected fill with sand 2nd. Layer RE Wall-1 & 3 Ramp-04 Wall-02 & 04 Ramp-01	322+550		
445	VKE-3/PIL/HW/24600	8-Jan-22	EMB 24th. Layer F.D.D (offset 11.5m to 23m) bench cutting portion	322+710	322+800	L.H.S
446	VKE-3/PIL/HW/24601	8-Jan-22	EMB 14th. Layer F.D.D (offset 11 m to 23m) bench cutting portion	322+740	322+880	R.H.S
447	VKE-3/PIL/HW/24602	8-Jan-22	FDD & Level checking of C&G & OGL (Ramp 1) { 323+000 }	000+380	000+480	L.H.S
448	VKE-3/PIL/HW/24603	8-Jan-22	EMB 3rd. Layer F.D.D (Ramp 1) { 323+000 }	000+600	000+700	L.H.S
449	VKE-3/PIL/HW/24604	8-Jan-22	EMB 23rd. Layer F.D.D (offset 11.5m to 23m) bench cutting portion	322+710	322+800	L.H.S
450	VKE-3/PIL/HW/24605	8-Jan-22	EMB 23rd. Layer F.D.D (offset 11 m to 23m) bench cutting portion	322+740	322+880	R.H.S
451	VKE-3/PIL/HW/24606	8-Jan-22	EMB 19th. Layer F.D.D	293+500	293+600	L.H.S
452	VKE-3/PIL/HW/24607	8-Jan-22	EMB 20th. Layer F.D.D	293+600	293+640	L.H.S
453	VKE-3/PIL/HW/24608	8-Jan-22	EMB 21 st. Layer F.D.D	298+960	299+062	L.H.S
454	VKE-3/PIL/HW/24609	8-Jan-22	EMB 21 st. Layer F.D.D	298+960	299+062	R.H.S
455	VKE-3/PIL/HW/24610	8-Jan-22	Subgrade 1st. Layer F.D.D	292+300	292+393	R.H.S
456	VKE-3/PIL/HW/24611	8-Jan-22	EMB 20th. Layer F.D.D	293+500	293+600	L.H.S
457	VKE-3/PIL/HW/24612	8-Jan-22	EMB 21 st. Layer F.D.D	293+600	293+640	L.H.S
458	VKE-3/PIL/HW/24613	8-Jan-22	DLC Laying & F.D.D Checking	310+570	310+690	R.H.S
459	VKE-3/PIL/HW/24614	9-Jan-22	Block erection 3rd. layer wall 4 - 307+150	000+632	000+715	
460	VKE-3/PIL/HW/24615	9-Jan-22	Block erection 3rd. layer wall 5 - 307+150	000+632	000+714	
461	VKE-3/PIL/HW/24616	9-Jan-22	Selected fill 3rd. layer wall 4 307+150	000+632	000+715	
462	VKE-3/PIL/HW/24617	9-Jan-22	Selected fill 3rd. layer wall 5. 307+150	000+632	000+714	
463	VKE-3/PIL/HW/24618	9-Jan-22	EMB 6th. Layer F.D.D Parking area	292+180		L.H.S
464	VKE-3/PIL/HW/24619	9-Jan-22	Filter media 4TH. layer parking area	292+180		L.H.S
465	VKE-3/PIL/HW/24620	9-Jan-22	EMB 16th. Layer F.D.D	292+420	292+600	R.H.S
466	VKE-3/PIL/HW/24621	9-Jan-22	Checking of Shoulder	293+930	294+070	L.H.S
467	VKE-3/PIL/HW/24622	9-Jan-22	Checking of Shoulder	294+090	294+480	L.H.S
468	VKE-3/PIL/HW/24623	9-Jan-22	Checking of Shoulder	294+950	295+130	L.H.S
469	VKE-3/PIL/HW/24624	9-Jan-22	Checking of Shoulder	295+170	295+240	L.H.S
470	VKE-3/PIL/HW/24625	9-Jan-22	Filter media 1st, 2nd, 3rd layer behind box culvert A1 & A2 side	296+340		
471	VKE-3/PIL/HW/24626	9-Jan-22	EMB 15th. Layer F.D.D	297+500	297+549	L.H.S
472	VKE-3/PIL/HW/24627	9-Jan-22	EMB 15th. Layer F.D.D	297+500	297+549	R.H.S
473	VKE-3/PIL/HW/24628	9-Jan-22	Checking of Shoulder	297+760	297+860	L.H.S
474	VKE-3/PIL/HW/24629	9-Jan-22	Checking of Shoulder	297+940	298+120	L.H.S
475	VKE-3/PIL/HW/24630	9-Jan-22	Checking of Shoulder	298+530	298+710	L.H.S
476	VKE-3/PIL/HW/24631	9-Jan-22	EMB 16th. Layer F.D.D	298+950	299+062	L.H.S
477	VKE-3/PIL/HW/24632	9-Jan-22	EMB 27th Layer F.D.D (retain layer)	299+062	299+200	L.H.S
478	VKE-3/PIL/HW/24633	9-Jan-22	EMB 30th. Layer F.D.D (retain layer)	299+200	299+305	L.H.S
479	VKE-3/PIL/HW/24634	9-Jan-22	Block Erection 11th. layer Wall 1A	307+150		
480	VKE-3/PIL/HW/24635	9-Jan-22	RE wall Filter Media 6th. layer wall no. 1A	307+150		
481	VKE-3/PIL/HW/24636	9-Jan-22	Block erection 15th. layer Wall-T (0+330 to 0+472)	307+150		

Highway RFI Summary

Sr. NO.	RFI NO.	Inspection date	Item Description	Chainage		Side
				From	To	
482	VKE-3/PIL/HW/24637	9-Jan-22	Selected fill with sand 15th. layer Wall-1 (0+330 to 0+472)	307+150		
483	VKE-3/PIL/HW/24638	9-Jan-22	Filter media laying 10th. Layer RE Wall-1 (0+330 to 0+472)	307+150		
484	VKE-3/PIL/HW/24639	9-Jan-22	Block erection 15th. layer Wall-2 (0+330 to 0+487)	307+150		
485	VKE-3/PIL/HW/24640	9-Jan-22	Selected fill with sand 15th. layer Wall-2 (0+330 to 0+487)	307+150		
486	VKE-3/PIL/HW/24641	9-Jan-22	Filter media laying 10th. Layer RE Wall-2 (0+330 to 0+487)	307+150		
487	VKE-3/PIL/HW/24642	9-Jan-22	Block erection 11th layer Wall-1 (0+477 to 0+542)	307+150		
488	VKE-3/PIL/HW/24643	9-Jan-22	Selected fill with sand 11th layer Wall-1 (0+477 to 0+542)	307+150		
489	VKE-3/PIL/HW/24644	9-Jan-22	RE wall Filter Media 6th. layer wall no. 1 (0+477 to 0+542)	307+150		
490	VKE-3/PIL/HW/24645	9-Jan-22	Block erection 11th layer Wall-2 (0+492 to 0+542)	307+150		
491	VKE-3/PIL/HW/24646	9-Jan-22	Selected fill with sand 11th layer Wall-2 (0+492 to 0+542)	307+150		
492	VKE-3/PIL/HW/24647	9-Jan-22	RE wall Filter Media 6th. layer wall no. 2 (0+492 to 0+542)	307+150		
493	VKE-3/PIL/HW/24648	9-Jan-22	EMB Top Layer F.D.D checking	308+900	308+980	L.H.S
494	VKE-3/PIL/HW/24649	9-Jan-22	EMB Top Layer F.D.D checking	308+900	308+980	R.H.S
495	VKE-3/PIL/HW/24650	9-Jan-22	Selected fill with sand material 14th & 15th layer r.e.wall num.01 & 02 at A1 side	309+075		
496	VKE-3/PIL/HW/24651	9-Jan-22	block Erection 14th & 15th layer r.e.wall num.01 & 02 at A1 side	309+075		
497	VKE-3/PIL/HW/24652	9-Jan-22	Selected fill with sand material 16th layer r.e.wall num.04 at A2 side	309+075		
498	VKE-3/PIL/HW/24653	9-Jan-22	block Erection 16th layer r.e.wall num.04 at A2 side	309+075		
499	VKE-3/PIL/HW/24654	9-Jan-22	filter media laying 11th layer r.e.wall num.04 at A2 side	309+075		
500	VKE-3/PIL/HW/24655	9-Jan-22	filter media laying 9th & 10th layer r.e.wall num.01 and 02 at A1 side	309+075		
501	VKE-3/PIL/HW/24656	9-Jan-22	Block erection 6th. & 7th layer Wall-03 A2 side	309+075		R.H.S
502	VKE-3/PIL/HW/24657	9-Jan-22	Selected fill with sand 6th. & 7th Layer RE Wall-3 A2 side	309+075		R.H.S
503	VKE-3/PIL/HW/24658	9-Jan-22	filter media laying 1st & 2nd layer r.e.wall num.03 at A2 side	309+075		R.H.S
504	VKE-3/PIL/HW/24659	9-Jan-22	EMB 20th. Layer F.D.D	309+180	309+340	R.H.S
505	VKE-3/PIL/HW/24660	9-Jan-22	EMB 21 st. Layer F.D.D	309+180	309+340	R.H.S
506	VKE-3/PIL/HW/24661	9-Jan-22	EMB 19th. Layer F.D.D	309+340	309+400	R.H.S
507	VKE-3/PIL/HW/24662	9-Jan-22	EMB 20th. Layer F.D.D	309+340	309+400	R.H.S
508	VKE-3/PIL/HW/24663	9-Jan-22	EMB 21 st. Layer F.D.D	309+340	309+400	R.H.S
509	VKE-3/PIL/HW/24664	9-Jan-22	DLC Laying & F.D.D Checking	309+860	309+870	L.H.S
510	VKE-3/PIL/HW/24665	9-Jan-22	Grass turfing Vativar checking	309+900	310+450	L.H.S
511	VKE-3/PIL/HW/24666	9-Jan-22	Grass turfing Vativar checking	309+900	310+450	R.H.S
512	VKE-3/PIL/HW/24667	9-Jan-22	Laying of backfill material 1 st, 2nd, 3rd, 4th layer behind abut A2 side	310+705		R.H.S
513	VKE-3/PIL/HW/24668	9-Jan-22	Laying of GSB filter media 1 st, 2nd, 3rd, 4th layer behind abut A2 side	310+705		R.H.S
514	VKE-3/PIL/HW/24669	9-Jan-22	EMB 1st. Layer F.D.D for Small parking area ramp	316+940	316+870	L.H.S
515	VKE-3/PIL/HW/24670	9-Jan-22	EMB 2nd. Layer F.D.D for Small parking area ramp	316+940	316+870	L.H.S
516	VKE-3/PIL/HW/24671	9-Jan-22	EMB 3rd. Layer F.D.D for Small parking area ramp	316+940	316+870	L.H.S
517	VKE-3/PIL/HW/24672	9-Jan-22	EMB 1st. Layer F.D.D for Truck lay parking ramp	317+200	317+450	R.H.S
518	VKE-3/PIL/HW/24673	9-Jan-22	EMB 2nd. Layer F.D.D for Truck lay parking ramp	317+200	317+450	R.H.S
519	VKE-3/PIL/HW/24674	9-Jan-22	Emb 9th layer fdd checking truck lay parking ramp	317+450	317+660	R.H.S
520	VKE-3/PIL/HW/24675	9-Jan-22	EMB 1st. Layer F.D.D for Small parking area ramp	317+470	317+690	L.H.S
521	VKE-3/PIL/HW/24676	9-Jan-22	EMB 2nd. Layer F.D.D for Small parking area ramp	317+470	317+690	L.H.S
522	VKE-3/PIL/HW/24677	9-Jan-22	EMB 3rd. Layer F.D.D for Small parking area ramp	317+470	317+690	L.H.S
523	VKE-3/PIL/HW/24678	9-Jan-22	EMB 3rd. Layer F.D.D Truck parking Ramp	317+850	317+900	R.H.S
524	VKE-3/PIL/HW/24679	9-Jan-22	EMB 6th. Layer F.D.D Truck parking Ramp	317+900	317+950	R.H.S
525	VKE-3/PIL/HW/24680	9-Jan-22	EMB 5th. Layer F.D.D Truck parking Ramp	317+950	318+000	R.H.S
526	VKE-3/PIL/HW/24681	9-Jan-22	EMB 4th. Layer F.D.D Truck parking Ramp	318+000	3181+000	R.H.S
527	VKE-3/PIL/HW/24682	9-Jan-22	Emb 5th. layer fdd checking truck lay parking ramp.	318+200	318+400	R.H.S
528	VKE-3/PIL/HW/24683	9-Jan-22	EMB 6th. Layer F.D.D	318+897	318+920	L.H.S
529	VKE-3/PIL/HW/24684	9-Jan-22	EMB 6th. Layer F.D.D	318+897	318+920	R.H.S
530	VKE-3/PIL/HW/24685	9-Jan-22	Fdd checking of Behind abutment filter media laying & backfill with sand 4th. layer	318+897	318+920	L.H.S
531	VKE-3/PIL/HW/24686	9-Jan-22	Fdd checking of Behind abutment filter media laying & backfill with sand 4th. layer	318+897	318+920	R.H.S
532	VKE-3/PIL/HW/24687	9-Jan-22	EMB 25th. Layer F.D.D	318+920	319+000	L.H.S

Highway RFI Summary

Sr. NO.	RFI NO.	Inspection date	Item Description	Chainage		Side
				From	To	
533	VKE-3/PIL/HW/24688	9-Jan-22	EMB 29th. Layer F.D.D	318+940	319+000	R.H.S
534	VKE-3/PIL/HW/24689	9-Jan-22	EMB 24th. Layer F.D.D	319+000	319+100	L.H.S
535	VKE-3/PIL/HW/24690	9-Jan-22	Block erection 3rd. Layer RE Wall-1 & 3 Ramp-04 Wall-02 & 04 Ramp-01	322+550		
536	VKE-3/PIL/HW/24691	9-Jan-22	Selected fill with sand 3rd. Layer RE Wall-1 & 3 Ramp-04 Wall-02 & 04 Ramp-01	322+550		
537	VKE-3/PIL/HW/24692	9-Jan-22	EMB 23rd. Layer F.D.D (offset 11.5m to 23m) bench cutting portion	322+710	322+800	L.H.S
538	VKE-3/PIL/HW/24693	9-Jan-22	EMB 23rd. Layer F.D.D (offset 11 m to 23m) bench cutting portion	322+740	322+880	R.H.S
539	VKE-3/PIL/HW/24694	9-Jan-22	EMB 24th. Layer F.D.D (offset 11 m to 23m) bench cutting portion	322+740	322+880	R.H.S
540	VKE-3/PIL/HW/24695	9-Jan-22	FDD & Level checking of C&G & OGL (Ramp 1) { 323+000 }	000+380	000+480	L.H.S
541	VKE-3/PIL/HW/24696	9-Jan-22	Filter Media 1st, 2nd, 3rd, 4th & 5th layer behind box culvert A1 & A2 side 307+150	000+482		
542	VKE-3/PIL/HW/24697	9-Jan-22	EMB 3rd. Layer F.D.D (Ramp 1) { 323+000 }	000+600	000+700	L.H.S
543	VKE-3/PIL/HW/24698	9-Jan-22	EMB 1st Layer F.D.D (Ramp 4) { 322+300 }	000+600	000+670	R.H.S
544	VKE-3/PIL/HW/24699	9-Jan-22	FDD & Level checking of C&G & OGL (Ramp 04) { 323+000 }	000+670	000+750	R.H.S
545	VKE-3/PIL/HW/24700	9-Jan-22	EMB 4th Layer F.D.D (Ramp 4) { 322+300 }	000+780	000+900	R.H.S
546	VKE-3/PIL/HW/24701	9-Jan-22	EMB 20th. Layer F.D.D	309+180	309+290	L.H.S
547	VKE-3/PIL/HW/24702	9-Jan-22	EMB 21st. Layer F.D.D	309+180	309+290	L.H.S
548	VKE-3/PIL/HW/24703	9-Jan-22	EMB 21st. Layer F.D.D	309+290	309+400	L.H.S
549	VKE-3/PIL/HW/24704	9-Jan-22	EMB 16th. Layer F.D.D	292+420	292+600	L.H.S
550	VKE-3/PIL/HW/24705	9-Jan-22	DLC Laying & F.D.D Checking	292+185	292+290	L.H.S
551	VKE-3/PIL/HW/24706	9-Jan-22	DLC Laying & F.D.D Checking	292+185	292+290	R.H.S
552	VKE-3/PIL/HW/24707	9-Jan-22	DLC Laying & F.D.D Checking	309+860	309+870	R.H.S
553	VKE-3/PIL/HW/24708	9-Jan-22	EMB 22nd. Layer F.D.D	298+990	299+062	L.H.S
554	VKE-3/PIL/HW/24709	9-Jan-22	EMB 22nd. Layer F.D.D	298+990	299+062	R.H.S
555	VKE-3/PIL/HW/24710	10-Jan-22	Subgrade Top Layer F.D.D	292+300	292+400	L.H.S
556	VKE-3/PIL/HW/24711	10-Jan-22	EMB 22nd. Layer F.D.D (retain layer)	292+572	292+750	L.H.S
557	VKE-3/PIL/HW/24712	10-Jan-22	EMB 22nd. Layer F.D.D (retain layer)	292+599	292+750	R.H.S
558	VKE-3/PIL/HW/24713	10-Jan-22	EMB 4th. Layer F.D.D	296+340	296+500	L.H.S
559	VKE-3/PIL/HW/24714	10-Jan-22	EMB 28th. Layer F.D.D (retain layer)	299+130	299+200	L.H.S
560	VKE-3/PIL/HW/24715	10-Jan-22	EMB 28th. Layer F.D.D (retain layer)	299+130	299+200	R.H.S
561	VKE-3/PIL/HW/24716	10-Jan-22	EMB 30th. Layer F.D.D (retain layer)	299+270	299+305	L.H.S
562	VKE-3/PIL/HW/24717	10-Jan-22	EMB 30th. Layer F.D.D (retain layer)	299+270	299+313	R.H.S
563	VKE-3/PIL/HW/24718	10-Jan-22	Excavation up to ground improvement Wall-02 (307+150)	000+187	000+330	L.H.S
564	VKE-3/PIL/HW/24719	10-Jan-22	Excavation up to ground improvement Wall-01 (307+150)	000+192	000+330	R.H.S
565	VKE-3/PIL/HW/24720	10-Jan-22	Block erection 16th. layer Wall-1 (0+330 to 0+472)	307+150		
566	VKE-3/PIL/HW/24721	10-Jan-22	Selected fill with sand 16th. layer Wall-1 (0+330 to 0+472)	307+150		
567	VKE-3/PIL/HW/24722	10-Jan-22	Filter media laying 11th. Layer RE Wall-1 (0+330 to 0+472)	307+150		
568	VKE-3/PIL/HW/24723	10-Jan-22	Block erection 16th. layer Wall-2 (0+330 to 0+487)	307+150		
569	VKE-3/PIL/HW/24724	10-Jan-22	Selected fill with sand 16th. layer Wall-2 (0+330 to 0+487)	307+150		
570	VKE-3/PIL/HW/24725	10-Jan-22	Filter media laying 11th. Layer RE Wall-2 (0+330 to 0+487)	307+150		
571	VKE-3/PIL/HW/24726	10-Jan-22	Block erection 12th layer Wall-1 (0+477 to 0+542)	307+150		
572	VKE-3/PIL/HW/24727	10-Jan-22	Selected fill with sand 12th layer Wall-1 (0+477 to 0+542)	307+150		
573	VKE-3/PIL/HW/24728	10-Jan-22	RE wall Filter Media 7th. layer wall no. 1 (0+477 to 0+542)	307+150		
574	VKE-3/PIL/HW/24729	10-Jan-22	Block erection 12th layer Wall-2 (0+492 to 0+542)	307+150		
575	VKE-3/PIL/HW/24730	10-Jan-22	Selected fill with sand 12th layer Wall-2 (0+492 to 0+542)	307+150		
576	VKE-3/PIL/HW/24731	10-Jan-22	RE wall Filter Media 7th. layer wall no. 2 (0+492 to 0+542)	307+150		
577	VKE-3/PIL/HW/24732	10-Jan-22	Block Erection 12th. layer Wall 1A	307+150		
578	VKE-3/PIL/HW/24733	10-Jan-22	RE wall Filter Media 7th. layer wall no. 1A	307+150		
579	VKE-3/PIL/HW/24734	10-Jan-22	Block erection 4th. layer wall 4 (0+632 to 0+715)	307+150		
580	VKE-3/PIL/HW/24735	10-Jan-22	Block erection 4th. layer wall 5 (0+632 to 0+714)	307+150		
581	VKE-3/PIL/HW/24736	10-Jan-22	Selected fill 4th. layer wall 4 (0+632 to 0+715)	307+150		
582	VKE-3/PIL/HW/24737	10-Jan-22	Selected fill 4th. layer wall 5 (0+632 to 0+714)	307+150		
583	VKE-3/PIL/HW/24738	10-Jan-22	Block erection 8th. & 9th layer Wall-03 A2 side	309+075		R.H.S

Highway RFI Summary

Sr. NO.	RFI NO.	Inspection date	Item Description	Chainage		Side
				From	To	
584	VKE-3/PIL/HW/24739	10-Jan-22	Selected fill with sand 8th. & 9th Layer RE Wall-3 A2 side	309+075		R.H.S
585	VKE-3/PIL/HW/24740	10-Jan-22	filter media laying 3rd & 4th layer r.e wall num.03 at A2 side	309+075		R.H.S
586	VKE-3/PIL/HW/24741	10-Jan-22	Selected fill with sand material 17th layer r.e.wall num.04 at A2 side	309+075		
587	VKE-3/PIL/HW/24742	10-Jan-22	block Erection 17th layer r.e.wall num.04 at A2 side	309+075		
588	VKE-3/PIL/HW/24743	10-Jan-22	filter media laying 12th layer r.e wall num.04 at A2 side	309+075		
589	VKE-3/PIL/HW/24744	10-Jan-22	EMB 11th. Layer F.D.D	309+120	309+150	R.H.S
590	VKE-3/PIL/HW/24745	10-Jan-22	EMB 12th. Layer F.D.D	309+120	309+150	R.H.S
591	VKE-3/PIL/HW/24746	10-Jan-22	EMB 13th. Layer F.D.D	309+120	309+150	R.H.S
592	VKE-3/PIL/HW/24747	10-Jan-22	EMB 14th. Layer F.D.D	309+120	309+180	L.H.S
593	VKE-3/PIL/HW/24748	10-Jan-22	EMB 14th. Layer F.D.D	309+150	309+180	R.H.S
594	VKE-3/PIL/HW/24749	10-Jan-22	EMB 22nd. Layer F.D.D	309+180	309+340	R.H.S
595	VKE-3/PIL/HW/24750	10-Jan-22	EMB 22nd. Layer F.D.D	309+340	309+400	R.H.S
596	VKE-3/PIL/HW/24751	10-Jan-22	Laying of backfill material 5th, 6th, 7th, 8th layer behind abut A2 side	310+705		R.H.S
597	VKE-3/PIL/HW/24752	10-Jan-22	Laying of GSB filter media 5th, 6th, 7th, 8th layer behind abut A2 side.	310+705		R.H.S
598	VKE-3/PIL/HW/24753	10-Jan-22	GSB Top. Layer F.D.D Checking	312+200	312+236	R.H.S
599	VKE-3/PIL/HW/24754	10-Jan-22	GSB Top. Layer F.D.D Checking	312+230	312+236	L.H.S
600	VKE-3/PIL/HW/24755	10-Jan-22	EMB 4th. Layer F.D.D for Small parking area ramp	316+940	316+870	L.H.S
601	VKE-3/PIL/HW/24756	10-Jan-22	EMB 3rd. Layer F.D.D Truck parking Ramp	317+200	317+450	R.H.S
602	VKE-3/PIL/HW/24757	10-Jan-22	EMB 10th. Layer F.D.D Truck parking Ramp	317+450	317+650	R.H.S
603	VKE-3/PIL/HW/24758	10-Jan-22	EMB 4th. Layer F.D.D for Small parking area ramp	317+470	317+690	L.H.S
604	VKE-3/PIL/HW/24759	10-Jan-22	EMB 4th. Layer F.D.D Truck parking Ramp	317+850	317+900	R.H.S
605	VKE-3/PIL/HW/24760	10-Jan-22	EMB 6th. Layer F.D.D Truck parking Ramp	318+200	318+400	R.H.S
606	VKE-3/PIL/HW/24761	10-Jan-22	EMB 7th. Layer F.D.D	318+897	318+920	L.H.S
607	VKE-3/PIL/HW/24762	10-Jan-22	EMB 7th. Layer F.D.D	318+897	318+920	R.H.S
608	VKE-3/PIL/HW/24763	10-Jan-22	Fdd checking of Behind abutment filter media laying & backfill with sand 5th. layer.	318+897	318+920	L.H.S
609	VKE-3/PIL/HW/24764	10-Jan-22	Fdd checking of Behind abutment filter media laying & backfill with sand 5th. layer.	318+897	318+920	R.H.S
610	VKE-3/PIL/HW/24765	10-Jan-22	EMB 26th. Layer F.D.D	318+920	319+000	L.H.S
611	VKE-3/PIL/HW/24766	10-Jan-22	EMB 30th. Layer F.D.D	318+940	319+000	R.H.S
612	VKE-3/PIL/HW/24767	10-Jan-22	EMB 25th. Layer F.D.D	319+000	319+100	L.H.S
613	VKE-3/PIL/HW/24768	10-Jan-22	EMB 2nd Layer F.D.D (Ramp 4) { 322+300 }	000+600	000+670	R.H.S
614	VKE-3/PIL/HW/24769	10-Jan-22	EMB 1st Layer F.D.D (Ramp 4) { 322+300 }	000+670	000+750	R.H.S
615	VKE-3/PIL/HW/24770	10-Jan-22	EMB 4th Layer F.D.D (Ramp 4) { 322+300 }	000+780	000+900	R.H.S
616	VKE-3/PIL/HW/24771	10-Jan-22	Block erection 4th & 5th Layer RE Wall-1 & 3 Ramp-04 Wall-02 & 04 Ramp-01	322+550		
617	VKE-3/PIL/HW/24772	10-Jan-22	Selected fill with sand 4th & 5th Layer RE Wall-1 & 3 Ramp-04 Wall-02 & 04 Ramp-01	322+550		
618	VKE-3/PIL/HW/24773	10-Jan-22	Ground improvement 1st layer Wall-01 (307+150)	000+271	000+330	
619	VKE-3/PIL/HW/24774	10-Jan-22	Ground improvement 1st layer Wall-02 (307+150)	000+271	000+330	
620	VKE-3/PIL/HW/24775	10-Jan-22	Ground improvement 1st & 2nd layer Wall-02 & 03	323+075		
621	VKE-3/PIL/HW/24776	11-Jan-22	Ground improvement 2nd. layer Wall-01 (307+150)	000+271	000+330	
622	VKE-3/PIL/HW/24777	11-Jan-22	Ground improvement 2nd. layer Wall-02 (307+150)	000+271	000+330	
623	VKE-3/PIL/HW/24778	11-Jan-22	Geo textile laying	292+300	292+400	L.H.S
624	VKE-3/PIL/HW/24779	11-Jan-22	GSB Top. Layer F.D.D Checking	292+300	292+400	L.H.S
625	VKE-3/PIL/HW/24780	11-Jan-22	Subgrade Top Layer F.D.D	292+300	292+400	R.H.S
626	VKE-3/PIL/HW/24781	11-Jan-22	EMB 17th. Layer F.D.D	292+420	292+600	R.H.S
627	VKE-3/PIL/HW/24782	11-Jan-22	EMB 17th. Layer F.D.D	292+420	292+600	L.H.S
628	VKE-3/PIL/HW/24783	11-Jan-22	EMB 29th. Layer F.D.D (retain layer)	299+160	299+200	L.H.S
629	VKE-3/PIL/HW/24784	11-Jan-22	EMB 29th. Layer F.D.D (retain layer)	299+160	299+200	R.H.S
630	VKE-3/PIL/HW/24785	11-Jan-22	EMB 31th. Layer F.D.D (retain layer)	299+270	299+305	L.H.S
631	VKE-3/PIL/HW/24786	11-Jan-22	EMB 31th. Layer F.D.D (retain layer)	299+270	299+313	R.H.S
632	VKE-3/PIL/HW/24787	11-Jan-22	Block erection 17th. layer Wall-1 (0+330 to 0+472)	307+150		
633	VKE-3/PIL/HW/24788	11-Jan-22	Selected fill with sand 17th. layer Wall-1 (0+330 to 0+472)	307+150		
634	VKE-3/PIL/HW/24789	11-Jan-22	Filter media laying 12th. Layer RE Wall-1 (0+330 to 0+472)	307+150		

Highway RFI Summary

Sr. NO.	RFI NO.	Inspection date	Item Description	Chainage		Side
				From	To	
635	VKE-3/PIL/HW/24790	11-Jan-22	Block erection 17th. layer Wall-2 (0+330 to 0+487)	307+150		
636	VKE-3/PIL/HW/24791	11-Jan-22	Selected fill with sand 17th. layer Wall-2 (0+330 to 0+487)	307+150		
637	VKE-3/PIL/HW/24792	11-Jan-22	Filter media laying 12th. Layer RE Wall-2 (0+330 to 0+487)	307+150		
638	VKE-3/PIL/HW/24793	11-Jan-22	Block erection 13th layer Wall-1 (0+477 to 0+542)	307+150		
639	VKE-3/PIL/HW/24794	11-Jan-22	Selected fill with sand 13th layer Wall-1 (0+477 to 0+542)	307+150		
640	VKE-3/PIL/HW/24795	11-Jan-22	RE wall Filter Media 8th. layer wall no. 1 (0+477 to 0+542)	307+150		
641	VKE-3/PIL/HW/24796	11-Jan-22	Block erection 13th layer Wall-2 (0+492 to 0+542)	307+150		
642	VKE-3/PIL/HW/24797	11-Jan-22	Selected fill with sand 13th layer Wall-2 (0+492 to 0+542)	307+150		
643	VKE-3/PIL/HW/24798	11-Jan-22	RE wall Filter Media 8th. layer wall no. 2 (0+492 to 0+542)	307+150		
644	VKE-3/PIL/HW/24799	11-Jan-22	Block Erection 13th. layer Wall 1A	307+150		
645	VKE-3/PIL/HW/24800	11-Jan-22	RE wall Filter Media 8th. layer wall no. 1A	307+150		
646	VKE-3/PIL/HW/24801	11-Jan-22	Block erection 5th. layer wall 4 (0+632 to 0+715)	307+150		
647	VKE-3/PIL/HW/24802	11-Jan-22	Block erection 5th. layer wall 5 (0+632 to 0+714)	307+150		
648	VKE-3/PIL/HW/24803	11-Jan-22	Selected fill 5th. layer wall 4 (0+632 to 0+715)	307+150		
649	VKE-3/PIL/HW/24804	11-Jan-22	Selected fill 5th. layer wall 5 (0+632 to 0+714)	307+150		
650	VKE-3/PIL/HW/24805	11-Jan-22	Filter Media 1st, 2nd, 3rd, 4th & 5th layer behind box culvert A1 & A2 side 000+482	307+150		
651	VKE-3/PIL/HW/24806	11-Jan-22	Subgrade 1st. Layer F.D.D	308+900	308+980	L.H.S
652	VKE-3/PIL/HW/24807	11-Jan-22	Subgrade 1st. Layer F.D.D	308+900	308+980	R.H.S
653	VKE-3/PIL/HW/24808	11-Jan-22	Selected fill with sand material 16th. layer n.e.wall num.01 & 02 at A1 side	309+075		
654	VKE-3/PIL/HW/24809	11-Jan-22	Block Erection 16th. layer n.e.wall num.01 & 02 at A1 side	309+075		
655	VKE-3/PIL/HW/24810	11-Jan-22	filter media laying 12th layer n.e wall num.04 at A2 side	309+075		
656	VKE-3/PIL/HW/24811	11-Jan-22	EMB 13th.. Layer F.D.D	309+120	309+150	R.H.S
657	VKE-3/PIL/HW/24812	11-Jan-22	EMB 14th.. Layer F.D.D	309+120	309+150	R.H.S
658	VKE-3/PIL/HW/24813	11-Jan-22	EMB 15th.. Layer F.D.D	309+120	309+150	R.H.S
659	VKE-3/PIL/HW/24814	11-Jan-22	EMB 15th.. Layer F.D.D	309+120	309+150	L.H.S
660	VKE-3/PIL/HW/24815	11-Jan-22	EMB 22nd. Layer F.D.D	309+180	309+340	R.H.S
661	VKE-3/PIL/HW/24816	11-Jan-22	Laying of backfill material 9th, 10th, 11th, 12th layer behind abut A2 side	310+705		R.H.S
662	VKE-3/PIL/HW/24817	11-Jan-22	Laying of G58 filter media 9th, 10th, 11th, 12th layer behind abut A2 side	310+705		R.H.S
663	VKE-3/PIL/HW/24818	11-Jan-22	EMB 4th. Layer F.D.D for Small parking area ramp	316+940	316+870	L.H.S
664	VKE-3/PIL/HW/24819	11-Jan-22	EMB 4th. Layer F.D.D Truck parking Ramp	317+200	317+450	R.H.S
665	VKE-3/PIL/HW/24820	11-Jan-22	EMB 11th. Layer F.D.D Truck parking Ramp	317+450	317+650	R.H.S
666	VKE-3/PIL/HW/24821	11-Jan-22	EMB 4th. Layer F.D.D for Small parking area ramp	317+470	317+690	L.H.S
667	VKE-3/PIL/HW/24822	11-Jan-22	EMB 7th. Layer F.D.D Truck parking Ramp	318+200	318+400	R.H.S
668	VKE-3/PIL/HW/24823	11-Jan-22	EMB 7th. Layer F.D.D	318+897	318+920	L.H.S
669	VKE-3/PIL/HW/24824	11-Jan-22	EMB 7th. Layer F.D.D	318+897	318+920	R.H.S
670	VKE-3/PIL/HW/24825	11-Jan-22	Fdd checking of Behind abutment filter media laying & backfill with sand 5th. layer	318+897	318+920	L.H.S
671	VKE-3/PIL/HW/24826	11-Jan-22	Fdd checking of Behind abutment filter media laying & backfill with sand 5th. layer	318+897	318+920	R.H.S
672	VKE-3/PIL/HW/24827	11-Jan-22	EMB 26th. Layer F.D.D	318+920	319+000	L.H.S
673	VKE-3/PIL/HW/24828	11-Jan-22	EMB 30th. Layer F.D.D	318+940	319+000	R.H.S
674	VKE-3/PIL/HW/24829	11-Jan-22	EMB 25th. Layer F.D.D	319+000	319+100	L.H.S
675	VKE-3/PIL/HW/24830	11-Jan-22	Block erection 6th & 7th Layer RE Wall-1 & 3 Ramp-04 Wall-02 & 04 Ramp-01	322+550		
676	VKE-3/PIL/HW/24831	11-Jan-22	Selected fill with sand 6th & 7th Layer RE Wall-1 & 3 Ramp-04 Wall-02 & 04 Ramp-01	322+550		
677	VKE-3/PIL/HW/24832	11-Jan-22	EMB 23rd. Layer F.D.D (offset 11.5m to 23m) bench cutting portion	322+710	322+800	L.H.S
678	VKE-3/PIL/HW/24833	11-Jan-22	EMB 23rd. Layer F.D.D (offset 11 m to 23m) bench cutting portion	322+740	322+880	R.H.S
679	VKE-3/PIL/HW/24834	11-Jan-22	FDD & Level checking of C&G & OGL (Ramp 04) { 323+000 }	000+560	000+600	R.H.S
680	VKE-3/PIL/HW/24835	11-Jan-22	EMB 2nd Layer F.D.D (Ramp 4) { 322+300 }	000+600	000+670	R.H.S
681	VKE-3/PIL/HW/24836	11-Jan-22	EMB 3rd. Layer F.D.D (Ramp 4) { 322+300 }	000+600	000+670	R.H.S
682	VKE-3/PIL/HW/24837	11-Jan-22	EMB 1st Layer F.D.D (Ramp 4) { 322+300 }	000+670	000+750	R.H.S
683	VKE-3/PIL/HW/24838	11-Jan-22	EMB 4th Layer F.D.D (Ramp 4) { 322+300 }	000+780	000+900	R.H.S
684	VKE-3/PIL/HW/24839	11-Jan-22	EMB Top Layer F.D.D checking	297+480	297+549	L.H.S
685	VKE-3/PIL/HW/24840	11-Jan-22	EMB Top Layer F.D.D checking	297+480	297+549	R.H.S

Highway RFI Summary

Sr. NO.	RFI NO.	Inspection date	Item Description	Chainage		Side
				From	To	
686	VKE-3/PIL/HW/24841	11-Jan-22	EMB 23rd. Layer F.D.D checking	299+010	299+062	L.H.S
687	VKE-3/PIL/HW/24842	11-Jan-22	EMB 23rd. Layer F.D.D checking	299+010	299+062	R.H.S
688	VKE-3/PIL/HW/24843	11-Jan-22	DLC Laying & F.D.D Checking	312+180	312+240	R.H.S
689	VKE-3/PIL/HW/24844	11-Jan-22	DLC Laying & F.D.D Checking	312+230	312+240	L.H.S
690	VKE-3/PIL/HW/24845	12-Jan-22	Ground improvement 3rd layer 307+150	000+271	000+330	
691	VKE-3/PIL/HW/24846	12-Jan-22	Ground improvement 3rd layer 307+150	000+271	000+330	
692	VKE-3/PIL/HW/24847	12-Jan-22	Subgrade Top Layer F.D.D	292+300	292+393	R.H.S
693	VKE-3/PIL/HW/24848	12-Jan-22	Subgrade Top Layer F.D.D	292+300	292+400	R.H.S
694	VKE-3/PIL/HW/24849	12-Jan-22	EMB 17th. Layer F.D.D	292+420	292+599	R.H.S
695	VKE-3/PIL/HW/24850	12-Jan-22	Block erection 18th. layer Wall-1 (0+330 to 0+472)	307+150		
696	VKE-3/PIL/HW/24851	12-Jan-22	Selected fill with sand 18th. layer Wall-1 (0+330 to 0+472)	307+150		
697	VKE-3/PIL/HW/24852	12-Jan-22	Filter media laying 1 3th. Layer RE Wall-1 (0+330 to 0+472)	307+150		
698	VKE-3/PIL/HW/24853	12-Jan-22	Block erection 18th. layer Wall-2 (0+330 to 0+487)	307+150		
699	VKE-3/PIL/HW/24854	12-Jan-22	Selected fill with sand 18th. layer Wall-2 (0+330 to 0+487)	307+150		
700	VKE-3/PIL/HW/24855	12-Jan-22	Filter media laying 1 3th. Layer RE Wall-2 (0+330 to 0+487)	307+150		
701	VKE-3/PIL/HW/24856	12-Jan-22	Block erection 14th layer Wall-1 (0+477 to 0+542)	307+150		
702	VKE-3/PIL/HW/24857	12-Jan-22	Selected fill with sand 14th layer Wall-1 (0+477 to 0+542)	307+150		
703	VKE-3/PIL/HW/24858	12-Jan-22	RE wall Filter Media 9th. layer wall no. 1 (0+477 to 0+542)	307+150		
704	VKE-3/PIL/HW/24859	12-Jan-22	Block erection 14th layer Wall-2 (0+492 to 0+542)	307+150		
705	VKE-3/PIL/HW/24860	12-Jan-22	Selected fill with sand 14th layer Wall-2 (0+492 to 0+542)	307+150		
706	VKE-3/PIL/HW/24861	12-Jan-22	RE wall Filter Media 9th. layer wall no. 2 (0+492 to 0+542)	307+150		
707	VKE-3/PIL/HW/24862	12-Jan-22	Block erection 6th layer Wall-4 (0+632 to 0+715)	307+150		
708	VKE-3/PIL/HW/24863	12-Jan-22	Selected fill with sand 6th layer Wall-4 (0+632 to 0+715)	307+150		
709	VKE-3/PIL/HW/24864	12-Jan-22	RE wall Filter Media 1st. layer wall no. 4 (0+632 to 0+715)	307+150		
710	VKE-3/PIL/HW/24865	12-Jan-22	Block erection 6th layer Wall-5 (0+632 to 0+714)	307+150		
711	VKE-3/PIL/HW/24866	12-Jan-22	Selected fill with sand 6th layer Wall-5 (0+632 to 0+714)	307+150		
712	VKE-3/PIL/HW/24867	12-Jan-22	RE wall Filter Media 1st. layer wall no. 5 (0+632 to 0+714)	307+150		
713	VKE-3/PIL/HW/24868	12-Jan-22	Leveling pad pcc wall-5 (0+716 to 0+820)	307+150		
714	VKE-3/PIL/HW/24869	12-Jan-22	SG Top. Layer F.D.D Checking	308+900	308+980	L.H.S
715	VKE-3/PIL/HW/24870	12-Jan-22	Block erection 8th. & 9th layer Wall-03 A2 side	309+075		R.H.S
716	VKE-3/PIL/HW/24871	12-Jan-22	Selected fill with sand 10th, 11th, & 12th Layer RE Wall-3 A2 side	309+075		R.H.S
717	VKE-3/PIL/HW/24872	12-Jan-22	filter media laying 5th, 6th & 7th layer r.e wall num.03 at A2 side	309+075		R.H.S
718	VKE-3/PIL/HW/24873	12-Jan-22	Selected fill with sand material 18th layer r.e wall num.04 at A2 side	309+075		
719	VKE-3/PIL/HW/24874	12-Jan-22	block Erection 18th layer r.e wall num.04 at A2 side	309+075		
720	VKE-3/PIL/HW/24875	12-Jan-22	filter media laying 13th layer r.e wall num.04 at A2 side	309+075		
721	VKE-3/PIL/HW/24876	12-Jan-22	EMB 5th. Layer F.D.D for Small parking area ramp	316+940	316+870	L.H.S
722	VKE-3/PIL/HW/24877	12-Jan-22	EMB 5th. Layer F.D.D for Small parking area ramp	317+470	317+690	L.H.S
723	VKE-3/PIL/HW/24878	12-Jan-22	EMB 7th. Layer F.D.D	318+897	318+920	L.H.S
724	VKE-3/PIL/HW/24879	12-Jan-22	EMB 7th. Layer F.D.D	318+897	318+920	R.H.S
725	VKE-3/PIL/HW/24880	12-Jan-22	Fdd checking of Behind abutment filter media laying & backfill with sand 5th. layer	318+897	318+920	L.H.S
726	VKE-3/PIL/HW/24881	12-Jan-22	Fdd checking of Behind abutment filter media laying & backfill with sand 5th. layer	318+897	318+920	R.H.S
727	VKE-3/PIL/HW/24882	12-Jan-22	EMB 26th. Layer F.D.D	318+920	319+000	L.H.S
728	VKE-3/PIL/HW/24883	12-Jan-22	EMB 25th. Layer F.D.D	319+000	319+100	L.H.S
729	VKE-3/PIL/HW/24884	12-Jan-22	Block erection 8th layer of RE wall Ramp 4 wall no 1 & 3	322+550		R.H.S
730	VKE-3/PIL/HW/24885	12-Jan-22	Block erection 8th layer of RE wall Ramp 1 wall no 2 & 4	322+550		L.H.S
731	VKE-3/PIL/HW/24886	12-Jan-22	FDD checking of emb 24th layer bench cutting portion (offset 11.5m to 23.0m)	322+710	322+800	L.H.S
732	VKE-3/PIL/HW/24887	12-Jan-22	FDD checking of emb 25th layer bench cutting portion (offset 11.5m to 23.0m)	322+710	322+800	L.H.S
733	VKE-3/PIL/HW/24888	12-Jan-22	FDD checking of emb 24th layer bench cutting portion (offset 11.0m to 23.0m)	322+740	322+880	R.H.S
734	VKE-3/PIL/HW/24889	12-Jan-22	FDD checking of emb 25th layer bench cutting portion (offset 11.0m to 23.0m)	322+740	322+880	R.H.S
735	VKE-3/PIL/HW/24890	12-Jan-22	Ground improvement 3rd. & 4th. layer Wall-02 & 03	323+075		
736	VKE-3/PIL/HW/24891	12-Jan-22	EMB 4th Layer F.D.D (Ramp 1) (323+000)	000+480	000+600	L.H.S

Highway RFI Summary

Sr. NO.	RFI NO.	Inspection date	Item Description	Chainage		Side
				From	To	
737	VKE-3/PIL/HW/24892	12-Jan-22	Filter media 6th, 7th, 8th, 9th and 10th layer behind box culvert A1 and A2 side (307+150)	000+482		
738	VKE-3/PIL/HW/24893	12-Jan-22	DLC Laying & F.D.D Checking	292+290	292+400	L.H.S
739	VKE-3/PIL/HW/24894	12-Jan-22	Ground Improvement 4th layer wall-1 (307+150)	000+271	000+330	
740	VKE-3/PIL/HW/24895	12-Jan-22	Ground Improvement 4th layer wall-2 (307+150)	000+271	000+330	
741	VKE-3/PIL/HW/24896	12-Jan-22	SG Top. of Small Parking Ramp	317+150	317+300	L.H.S
742	VKE-3/PIL/HW/24897	12-Jan-22	EMB 24th. Layer F.D.D	299+020	299+062	L.H.S
743	VKE-3/PIL/HW/24898	12-Jan-22	EMB 24th. Layer F.D.D	299+020	299+062	R.H.S
744	VKE-3/PIL/HW/24899	13-Jan-22	Leveling pad PCC wall 1 - 307+150	000+271	000+330	
745	VKE-3/PIL/HW/24900	13-Jan-22	Leveling pad PCC wall 2 - 307+150	000+271	000+330	
746	VKE-3/PIL/HW/24901	13-Jan-22	C&G, Fdd & level checking of O.G.L at Ramp 4	000+450	000+540	R.H.S
747	VKE-3/PIL/HW/24902	13-Jan-22	EMB 17th. Layer F.D.D	292+420	292+599	R.H.S
748	VKE-3/PIL/HW/24903	13-Jan-22	EMB 23rd. Layer F.D.D (retain layer)	292+572	292+750	L.H.S
749	VKE-3/PIL/HW/24904	13-Jan-22	EMB 23rd. Layer F.D.D (retain layer)	292+599	292+750	R.H.S
750	VKE-3/PIL/HW/24905	13-Jan-22	Below EMB TOP (retain layer)	299+270	299+305	L.H.S
751	VKE-3/PIL/HW/24906	13-Jan-22	Below EMB TOP (retain layer)	299+270	299+313	R.H.S
752	VKE-3/PIL/HW/24907	13-Jan-22	Block erection 19th. layer Wall-1 (0+330 to 0+472)	307+150		
753	VKE-3/PIL/HW/24908	13-Jan-22	Selected fill with sand 19th. layer Wall-1 (0+330 to 0+472)	307+150		
754	VKE-3/PIL/HW/24909	13-Jan-22	Filter media laying 14th. Layer RE Wall-1 (0+330 to 0+472)	307+150		
755	VKE-3/PIL/HW/24910	13-Jan-22	Block erection 19th. layer Wall-2 (0+330 to 0+487)	307+150		
756	VKE-3/PIL/HW/24911	13-Jan-22	Selected fill with sand 19th. layer Wall-2 (0+330 to 0+487)	307+150		
757	VKE-3/PIL/HW/24912	13-Jan-22	Filter media laying 14th. Layer RE Wall-2 (0+330 to 0+487)	307+150		
758	VKE-3/PIL/HW/24913	13-Jan-22	Block erection 15th layer Wall-1 (0+477 to 0+542)	307+150		
759	VKE-3/PIL/HW/24914	13-Jan-22	Selected fill with sand 15th layer Wall-1 (0+477 to 0+542)	307+150		
760	VKE-3/PIL/HW/24915	13-Jan-22	RE wall Filter Media 10th. layer wall no. 1 (0+477 to 0+542)	307+150		
761	VKE-3/PIL/HW/24916	13-Jan-22	Block erection 15th layer Wall-2 (0+492 to 0+542)	307+150		
762	VKE-3/PIL/HW/24917	13-Jan-22	Selected fill with sand 15th layer Wall-2 (0+492 to 0+542)	307+150		
763	VKE-3/PIL/HW/24918	13-Jan-22	RE wall Filter Media 10th. layer wall no. 2 (0+492 to 0+542)	307+150		
764	VKE-3/PIL/HW/24919	13-Jan-22	Block erection 7th layer Wall-4 (0+632 to 0+715)	307+150		
765	VKE-3/PIL/HW/24920	13-Jan-22	Selected fill with sand 7th layer Wall-4 (0+632 to 0+715)	307+150		
766	VKE-3/PIL/HW/24921	13-Jan-22	RE wall Filter Media 2nd. layer wall no. 4 (0+632 to 0+715)	307+150		
767	VKE-3/PIL/HW/24922	13-Jan-22	Block erection 7th layer Wall-5 (0+632 to 0+714)	307+150		
768	VKE-3/PIL/HW/24923	13-Jan-22	Selected fill with sand 7th layer Wall-5 (0+632 to 0+714)	307+150		
769	VKE-3/PIL/HW/24924	13-Jan-22	RE wall Filter Media 2nd. layer wall no. 5 (0+632 to 0+714)	307+150		
770	VKE-3/PIL/HW/24925	13-Jan-22	SG Top. Layer F.D.D Checking	308+900	308+980	L.H.S
771	VKE-3/PIL/HW/24926	13-Jan-22	Block erection 19th layer Wall-04 A2 side	309+075		R.H.S
772	VKE-3/PIL/HW/24927	13-Jan-22	Selected fill with sand 19th Layer RE Wall-04 A2 side	309+075		R.H.S
773	VKE-3/PIL/HW/24928	13-Jan-22	filter media laying 14th layer RE wall num-04 at A2 side	309+075		R.H.S
774	VKE-3/PIL/HW/24929	13-Jan-22	Block erection 17th layer RE Wall-1, 2 at A1 side	309+075		R.H.S
775	VKE-3/PIL/HW/24930	13-Jan-22	Selected fill with sand 17th Layer RE Wall-1, 2 at A1 side	309+075		R.H.S
776	VKE-3/PIL/HW/24931	13-Jan-22	filter media laying 12th layer RE Wall-1, 2 at A1 side	309+075		R.H.S
777	VKE-3/PIL/HW/24932	13-Jan-22	Block erection 12,13,14 layer RE Wall-3 at A2 side	309+075		R.H.S
778	VKE-3/PIL/HW/24933	13-Jan-22	Selected fill with sand 12,13,14 layer RE Wall-3 at A2 side	309+075		R.H.S
779	VKE-3/PIL/HW/24934	13-Jan-22	filter media laying 7,8,9. layer RE Wall-3 at A2 side	309+075		R.H.S
780	VKE-3/PIL/HW/24935	13-Jan-22	Checking of PQC Laying	313+550	313+765	R.H.S
781	VKE-3/PIL/HW/24936	13-Jan-22	Small parking area ramp Emb 4th layer	316+870	316+940	L.H.S
782	VKE-3/PIL/HW/24937	13-Jan-22	Small parking ramp SG Top	317+150	317+300	L.H.S
783	VKE-3/PIL/HW/24938	13-Jan-22	Emb 11th layer fdd checking truck lay parking ramp	317+450	317+590	R.H.S
784	VKE-3/PIL/HW/24939	13-Jan-22	Small parking area ramp Emb 6th layer	317+470	317+690	L.H.S
785	VKE-3/PIL/HW/24940	13-Jan-22	EMB 8th. Layer F.D.D	318+897	318+920	L.H.S
786	VKE-3/PIL/HW/24941	13-Jan-22	EMB 8th. Layer F.D.D	318+897	318+920	R.H.S
787	VKE-3/PIL/HW/24942	13-Jan-22	Fdd checking of Behind abutment filter media laying & backfill with sand 6th layer	318+897	318+920	L.H.S

Highway RFI Summary

Sr. NO.	RFI NO.	Inspection date	Item Description	Chainage		Side
				From	To	
788	VKE-3/PIL/HW/24943	13-Jan-22	Fdd checking of Behind abutment filter media laying & backfill with sand 6th layer	318+897	318+920	R.H.S
789	VKE-3/PIL/HW/24944	13-Jan-22	Emb 26th Layer FDD	318+920	319+000	L.H.S
790	VKE-3/PIL/HW/24945	13-Jan-22	Emb 31 st layer FDD	318+940	319+000	R.H.S
791	VKE-3/PIL/HW/24946	13-Jan-22	Block erection 9th layer of RE wall Ramp 4 wall no 1 & 3	322+550		R.H.S
792	VKE-3/PIL/HW/24947	13-Jan-22	Block erection 8th layer of RE wall Ramp 1 wall no 2 & 4	322+550		L.H.S
793	VKE-3/PIL/HW/24948	13-Jan-22	Fdd checking of selected fill sand with filter media 9th layer of Re wall 1 & 3- Ramp 4	322+550		L.H.S
794	VKE-3/PIL/HW/24949	13-Jan-22	Fdd checking of selected fill sand with filter media 9th layer of Re wall no 2 & 4- Ramp 1	322+550		R.H.S
795	VKE-3/PIL/HW/24950	13-Jan-22	FDD checking of emb 25th layer bench cutting portion (offset 11.5m to 23.0m)	322+710	322+800	L.H.S
796	VKE-3/PIL/HW/24951	13-Jan-22	FDD checking of emb 25th layer bench cutting portion (offset 11.0m to 23.0m)	322+740	322+880	R.H.S
797	VKE-3/PIL/HW/24952	13-Jan-22	Emb 4th layer FDD (ch:323+000)	000+480	000+600	L.H.S
798	VKE-3/PIL/HW/24953	13-Jan-22	Emb 4th layer FDD (ch:323+000)	000+600	000+700	L.H.S
799	VKE-3/PIL/HW/24954	13-Jan-22	EMB 29th. Layer F.D.D (retain layer)	299+160	299+200	L.H.S
800	VKE-3/PIL/HW/24955	13-Jan-22	EMB 29th. Layer F.D.D (retain layer)	299+160	299+200	R.H.S
801	VKE-3/PIL/HW/24956	13-Jan-22	DLC Laying & F.D.D Checking	310+720	310+740	L.H.S
802	VKE-3/PIL/HW/24957	13-Jan-22	DLC Laying & F.D.D Checking	310+720	310+740	L.H.S
803	VKE-3/PIL/HW/24958	13-Jan-22	Geo textile laying	292+300	292+400	R.H.S
804	VKE-3/PIL/HW/24959	13-Jan-22	GSB Top. Layer F.D.D Checking	292+300	292+400	R.H.S
805	VKE-3/PIL/HW/24960	13-Jan-22	Below top Layer F.D.D (retain layer)	299+062	299+200	R.H.S
806	VKE-3/PIL/HW/24961	13-Jan-22	Below top Layer F.D.D (retain layer)	299+062	299+200	L.H.S
807	VKE-3/PIL/HW/24962	16-Jan-22	EMB 18th. Layer F.D.D	292+420	292+599	L.H.S
808	VKE-3/PIL/HW/24963	16-Jan-22	EMB 18th. Layer F.D.D	292+420	292+599	R.H.S
809	VKE-3/PIL/HW/24964	16-Jan-22	EMB 23rd. Layer F.D.D (retain layer)	292+572	292+750	L.H.S
810	VKE-3/PIL/HW/24965	16-Jan-22	EMB 23rd. Layer F.D.D (retain layer)	292+599	292+750	R.H.S
811	VKE-3/PIL/HW/24966	16-Jan-22	Checking of Shoulder	293+930	294+070	R.H.S
812	VKE-3/PIL/HW/24967	16-Jan-22	Checking of Shoulder	294+090	294+480	R.H.S
813	VKE-3/PIL/HW/24968	16-Jan-22	Checking of Shoulder	294+950	295+130	R.H.S
814	VKE-3/PIL/HW/24969	16-Jan-22	Checking of Shoulder	295+170	295+240	R.H.S
815	VKE-3/PIL/HW/24970	16-Jan-22	EMB 4th. Layer F.D.D	296+340	296+500	R.H.S
816	VKE-3/PIL/HW/24971	16-Jan-22	Filter media 24th, 25th, 26th, 27th, 28th layer behind abutment A1 & A2 side	297+472		
817	VKE-3/PIL/HW/24972	16-Jan-22	Subgrade 1st. Layer F.D.D	297+480	297+549	L.H.S
818	VKE-3/PIL/HW/24973	16-Jan-22	Subgrade 1st. Layer F.D.D	297+480	297+549	R.H.S
819	VKE-3/PIL/HW/24974	16-Jan-22	Filter media 24th, 25th, 26th, 27th, 28th layer behind abutment A1 & A2 side	297+562		
820	VKE-3/PIL/HW/24975	16-Jan-22	Checking of Shoulder	297+760	297+860	R.H.S
821	VKE-3/PIL/HW/24976	16-Jan-22	Checking of Shoulder	297+940	298+120	R.H.S
822	VKE-3/PIL/HW/24977	16-Jan-22	Checking of Shoulder	298+530	298+710	R.H.S
823	VKE-3/PIL/HW/24978	16-Jan-22	Below top Layer F.D.D	298+940	299+062	
824	VKE-3/PIL/HW/24979	16-Jan-22	EMB Top Layer F.D.D (retain layer)	299+062	299+200	R.H.S
825	VKE-3/PIL/HW/24980	16-Jan-22	EMB Top Layer F.D.D (retain layer)	299+062	299+200	L.H.S
826	VKE-3/PIL/HW/24981	16-Jan-22	EMB Top Layer F.D.D (retain layer)	299+200	299+313	R.H.S
827	VKE-3/PIL/HW/24982	16-Jan-22	EMB Top Layer F.D.D (retain layer)	299+200	299+305	L.H.S
828	VKE-3/PIL/HW/24983	16-Jan-22	Thermoplast marking Checking	307+800	308+800	R.H.S
829	VKE-3/PIL/HW/24984	16-Jan-22	SG Top. Layer F.D.D Checking	308+900	308+980	R.H.S
830	VKE-3/PIL/HW/24985	16-Jan-22	Checking of PQC Laying	310+560	310+610	L.H.S
831	VKE-3/PIL/HW/24986	16-Jan-22	kerb laying	313+540	033+765	R.H.S
832	VKE-3/PIL/HW/24987	16-Jan-22	Thermoplast marking Checking	313+950	314+200	R.H.S
833	VKE-3/PIL/HW/24988	16-Jan-22	SG Top. Layer F.D.D Checking Small parking	317+150	317+300	L.H.S
834	VKE-3/PIL/HW/24989	16-Jan-22	EMB 9th. Layer F.D.D	318+897	318+920	L.H.S
835	VKE-3/PIL/HW/24990	16-Jan-22	EMB 9th. Layer F.D.D	318+897	318+920	R.H.S
836	VKE-3/PIL/HW/24991	16-Jan-22	Fdd checking of Behind abutment filter media laying & backfill with sand 7th. layer	318+897	318+920	L.H.S
837	VKE-3/PIL/HW/24992	16-Jan-22	Fdd checking of Behind abutment filter media laying & backfill with sand 7th. layer	318+897	318+920	R.H.S
838	VKE-3/PIL/HW/24993	16-Jan-22	EMB 10th. Layer F.D.D	318+897	318+920	L.H.S

Highway RFI Summary

Sr. NO.	RFI NO.	Inspection date	Item Description	Chainage		Side
				From	To	
839	VKE-3/PIL/HW/24994	16-Jan-22	EMB 10th. Layer F.D.D	318+897	318+920	R.H.S
840	VKE-3/PIL/HW/24995	16-Jan-22	Fdd checking of Behind abutment filter media laying & backfill with sand 8th. layer	318+897	318+920	L.H.S
841	VKE-3/PIL/HW/24996	16-Jan-22	Fdd checking of Behind abutment filter media laying & backfill with sand 8th. layer	318+897	318+920	R.H.S
842	VKE-3/PIL/HW/24997	16-Jan-22	EMB 26th. Layer F.D.D	318+920	319+000	L.H.S
843	VKE-3/PIL/HW/24998	16-Jan-22	EMB 31th. Layer F.D.D	318+940	319+000	R.H.S
844	VKE-3/PIL/HW/24999	16-Jan-22	EMB 28th. Layer F.D.D	319+000	319+100	L.H.S
845	VKE-3/PIL/HW/25000	16-Jan-22	Rectification Reccheking EMB 2nd. Layer F.D.D Ramp 04	322+000	322+450	R.H.S
846	VKE-3/PIL/HW/25001	16-Jan-22	C&G, Fdd & level checking of O.G.L at Ramp 04	322+450	322+540	R.H.S
847	VKE-3/PIL/HW/25002	16-Jan-22	FDD checking of emb 26th layer bench cutting portion (offset 11.5m to 23.0m)	322+710	322+800	L.H.S
848	VKE-3/PIL/HW/25003	16-Jan-22	FDD checking of emb 27th layer bench cutting portion (offset 11.5m to 23.0m)	322+710	322+800	L.H.S
849	VKE-3/PIL/HW/25004	16-Jan-22	Rectification Reccheking C&G, Fdd & level checking of O.G.L at Ramp 04 (322+000)	000+000	000+450	R.H.S
850	VKE-3/PIL/HW/25005	16-Jan-22	C&G, Fdd & level checking of O.G.L at Ramp 1 (323+300)	000+400	000+480	L.H.S
851	VKE-3/PIL/HW/25006	16-Jan-22	C&G, Fdd & level checking of O.G.L at Ramp 04 (322+000)	000+450	000+540	R.H.S
852	VKE-3/PIL/HW/25007	16-Jan-22	EMB 5th Layer F.D.D (Ramp 1) { 323+300 }	000+480	000+600	L.H.S
853	VKE-3/PIL/HW/25008	16-Jan-22	EMB 6th Layer F.D.D (Ramp 1) { 323+300 }	000+480	000+600	L.H.S
854	VKE-3/PIL/HW/25009	16-Jan-22	EMB 4th Layer F.D.D (Ramp 1) { 323+300 }	000+600	000+700	L.H.S
855	VKE-3/PIL/HW/25010	16-Jan-22	EMB 1st Layer F.D.D (Ramp 4) { 322+000 }	000+670	000+730	R.H.S
856	VKE-3/PIL/HW/25011	16-Jan-22	EMB 5th Layer F.D.D (Ramp 4) { 322+000 }	000+780	000+900	R.H.S
857	VKE-3/PIL/HW/25012	16-Jan-22	C&G, Fdd & level checking of O.G.L at Ramp 04 (322+000)	000+900	001+040	R.H.S
858	VKE-3/PIL/HW/25013	16-Jan-22	DLC laying and FDD checking	292+285	292+390	R.H.S
859	VKE-3/PIL/HW/25014	16-Jan-22	Ground improvement 1st layer wall 1 (307+150)	000+192	000+330	R.H.S
860	VKE-3/PIL/HW/25015	16-Jan-22	Ground improvement 1st layer wall 2 (307+150)	000+187	000+330	L.H.S
861	VKE-3/PIL/HW/25016	16-Jan-22	SG 1st Layer F.D.D Checking Service road	306+840	307+000	
862	VKE-3/PIL/HW/25017	17-Jan-22	Block erection 39th layer Wall-03 (closing wall)	293+014		
863	VKE-3/PIL/HW/25018	17-Jan-22	Selected fill with sand 39th layer Wall-03 (closing wall)	293+014		
864	VKE-3/PIL/HW/25019	17-Jan-22	filter media laying 34th layer Wall-03 (closing wall)	293+014		
865	VKE-3/PIL/HW/25020	17-Jan-22	EMB 4th. Layer F.D.D	296+340	296+500	L.H.S
866	VKE-3/PIL/HW/25021	17-Jan-22	Grass turfing	299+900	300+400	L.H.S
867	VKE-3/PIL/HW/25022	17-Jan-22	Grass turfing	299+900	300+360	R.H.S
868	VKE-3/PIL/HW/25023	17-Jan-22	SG Top. Layer F.D.D Checking Service road	306+840	307+000	
869	VKE-3/PIL/HW/25024	17-Jan-22	Block erection 16th layer Wall-1 (0+477 to 0+542)	307+150		
870	VKE-3/PIL/HW/25025	17-Jan-22	Selected fill with sand 16th layer Wall-1 (0+477 to 0+542)	307+150		
871	VKE-3/PIL/HW/25026	17-Jan-22	RE wall Filter Media 11th. layer wall no. 1 (0+477 to 0+542)	307+150		
872	VKE-3/PIL/HW/25027	17-Jan-22	Block erection 16th layer Wall-2 (0+492 to 0+542)	307+150		
873	VKE-3/PIL/HW/25028	17-Jan-22	Selected fill with sand 16th layer Wall-2 (0+492 to 0+542)	307+150		
874	VKE-3/PIL/HW/25029	17-Jan-22	RE wall Filter Media 11th. layer wall no. 2 (0+492 to 0+542)	307+150		
875	VKE-3/PIL/HW/25030	17-Jan-22	Geo textile laying	308+900	308+970	L.H.S
876	VKE-3/PIL/HW/25031	17-Jan-22	G/SB Top. Layer F.D.D Checking	308+900	308+970	L.H.S
877	VKE-3/PIL/HW/25032	17-Jan-22	Geo textile laying	308+900	308+970	R.H.S
878	VKE-3/PIL/HW/25033	17-Jan-22	G/SB Top. Layer F.D.D Checking	308+900	308+970	R.H.S
879	VKE-3/PIL/HW/25034	17-Jan-22	DLC laying and FDD checking	308+900	308+980	L.H.S
880	VKE-3/PIL/HW/25035	17-Jan-22	Block erection 20th layer Wall-04 A2 side	309+075		R.H.S
881	VKE-3/PIL/HW/25036	17-Jan-22	Selected fill with sand 20th Layer RE Wall-04 A2 side	309+075		R.H.S
882	VKE-3/PIL/HW/25037	17-Jan-22	filter media laying 15th layer RE wall num-04 at A2 side	309+075		R.H.S
883	VKE-3/PIL/HW/25038	17-Jan-22	Block erection 18th layer RE Wall-1 , 2 at A1 side	309+075		R.H.S
884	VKE-3/PIL/HW/25039	17-Jan-22	Selected fill with sand 18th Layer RE Wall-1 , 2 at A1 side	309+075		R.H.S
885	VKE-3/PIL/HW/25040	17-Jan-22	filter media laying 13th layer RE Wall-1 , 2 at A1 side	309+075		R.H.S
886	VKE-3/PIL/HW/25041	17-Jan-22	Block erection 15th, 16th, 17th layer RE Wall-3 at A2 side	309+075		R.H.S
887	VKE-3/PIL/HW/25042	17-Jan-22	Selected fill with sand 15th, 16th, 17th layer RE Wall-3 at A2 side	309+075		R.H.S
888	VKE-3/PIL/HW/25043	17-Jan-22	filter media laying 10th, 11th, 12th layer RE Wall-3 at A2 side	309+075		R.H.S
889	VKE-3/PIL/HW/25044	17-Jan-22	Checking of PQC Laying	310+560	310+665	R.H.S

Highway RFI Summary

Sr. NO.	RFI NO.	Inspection date	Item Description	Chainage		Side
				From	To	
890	VKE-3/PIL/HW/25045	17-Jan-22	EMB 4th. Layer F.D.D for Small parking area ramp	316+940	316+870	L.H.S
891	VKE-3/PIL/HW/25046	17-Jan-22	SG Top. Layer F.D.D Checking Small parking	317+150	317+300	L.H.S
892	VKE-3/PIL/HW/25047	17-Jan-22	Emb 11th layer fdd checking truck lay parking ramp.	317+450	317+590	R.H.S
893	VKE-3/PIL/HW/25048	17-Jan-22	Small parking area ramp Emb 6th layer	317+470	317+690	L.H.S
894	VKE-3/PIL/HW/25049	17-Jan-22	EMB 11th. Layer F.D.D	318+897	318+920	L.H.S
895	VKE-3/PIL/HW/25050	17-Jan-22	EMB 11th. Layer F.D.D	318+897	318+920	R.H.S
896	VKE-3/PIL/HW/25051	17-Jan-22	Fdd checking of Behind abutment filter media laying & backfill with sand 9th. layer	318+897	318+920	L.H.S
897	VKE-3/PIL/HW/25052	17-Jan-22	Fdd checking of Behind abutment filter media laying & backfill with sand 9th. layer	318+897	318+920	R.H.S
898	VKE-3/PIL/HW/25053	17-Jan-22	EMB 27th. Layer F.D.D	318+920	319+000	L.H.S
899	VKE-3/PIL/HW/25054	17-Jan-22	EMB 32th. Layer F.D.D	318+940	319+000	R.H.S
900	VKE-3/PIL/HW/25055	17-Jan-22	EMB 29th. Layer F.D.D	319+000	319+100	L.H.S
901	VKE-3/PIL/HW/25056	17-Jan-22	C&G, Fdd & level checking of O.G.L at Ramp 04 (322+000)	000+450	000+540	R.H.S
902	VKE-3/PIL/HW/25057	17-Jan-22	EMB 5th Layer F.D.D (Ramp 1) { 323+300 }	000+480	000+600	L.H.S
903	VKE-3/PIL/HW/25058	17-Jan-22	EMB 5th Layer F.D.D (Ramp 1) { 323+300 }	000+600	000+700	L.H.S
904	VKE-3/PIL/HW/25059	17-Jan-22	EMB 5th Layer F.D.D (Ramp 1) { 323+300 }	000+600	000+700	L.H.S
905	VKE-3/PIL/HW/25060	17-Jan-22	EMB 2nd Layer F.D.D (Ramp 4) { 322+000 }	000+670	000+730	R.H.S
906	VKE-3/PIL/HW/25061	17-Jan-22	C&G, Fdd & level checking of O.G.L at Ramp 04 (322+000)	000+900	001+040	R.H.S
907	VKE-3/PIL/HW/25062	17-Jan-22	EMB 14th. Layer F.D.D	312+270	312+350	L.H.S
908	VKE-3/PIL/HW/25063	17-Jan-22	Ground improvement 5th. & 6th. layer Wall-02 & 03 A1 approach RE Wall	323+075		
909	VKE-3/PIL/HW/25064	17-Jan-22	EMB Top Layer F.D.D	298+940	299+062	L.H.S
910	VKE-3/PIL/HW/25065	17-Jan-22	Ground improvement 2nd layer wall 2 (307+150)	000+238	000+271	
911	VKE-3/PIL/HW/25066	17-Jan-22	DLC laying and FDD checking	308+900	308+970	R.H.S
912	VKE-3/PIL/HW/25067	18-Jan-22	Ground improvement 2nd. layer wall 2 (307+150)	000+187	000+330	L.H.S
913	VKE-3/PIL/HW/25068	18-Jan-22	Ground improvement 2nd. layer wall 1 (307+150)	000+192	000+330	R.H.S
914	VKE-3/PIL/HW/25069	18-Jan-22	Ground improvement 3rd layer wall 2 (307+150)	000+238	000+271	
915	VKE-3/PIL/HW/25070	18-Jan-22	EMB 18th. Layer F.D.D	292+420	292+599	L.H.S
916	VKE-3/PIL/HW/25071	18-Jan-22	Block erection 36th. layer wall no. 2	292+572	292+762	L.H.S
917	VKE-3/PIL/HW/25072	18-Jan-22	FDD checking of Selected fill with sand 36th. layer wall no. 2	292+572	292+762	L.H.S
918	VKE-3/PIL/HW/25073	18-Jan-22	FDD checking Filter Media 31 st. layer Wall-2	292+572	292+762	L.H.S
919	VKE-3/PIL/HW/25074	18-Jan-22	Block erection 36th layer wall no. 1	292+599	292+762	R.H.S
920	VKE-3/PIL/HW/25075	18-Jan-22	FDD checking of Selected fill with sand 36th. layer wall no. 1	292+599	292+762	R.H.S
921	VKE-3/PIL/HW/25076	18-Jan-22	Filter Media checking 31 st. layer Wall-1	292+599	292+762	R.H.S
922	VKE-3/PIL/HW/25077	18-Jan-22	Block erection 40th layer Wall-03 (closing wall)	293+014		
923	VKE-3/PIL/HW/25078	18-Jan-22	Selected fill with sand 40th layer Wall-03 (closing wall)	293+014		
924	VKE-3/PIL/HW/25079	18-Jan-22	filter media laying 35th layer Wall-03 (closing wall)	293+014		
925	VKE-3/PIL/HW/25080	18-Jan-22	EMB 22th. Layer F.D.D	293+500	293+600	L.H.S
926	VKE-3/PIL/HW/25081	18-Jan-22	EMB 21 st. Layer F.D.D	293+600	293+640	L.H.S
927	VKE-3/PIL/HW/25082	18-Jan-22	Grass turfing	295+280	295+420	R.H.S
928	VKE-3/PIL/HW/25083	18-Jan-22	Grass turfing	295+330	295+420	L.H.S
929	VKE-3/PIL/HW/25084	18-Jan-22	EMB Top Layer F.D.D (retain layer)	299+062	299+200	R.H.S
930	VKE-3/PIL/HW/25085	18-Jan-22	EMB Top Layer F.D.D (retain layer)	299+062	299+200	L.H.S
931	VKE-3/PIL/HW/25086	18-Jan-22	Block erection 14th layer wall 3 (closing wall)	307+150		
932	VKE-3/PIL/HW/25087	18-Jan-22	Filter media 9th layer wall 3 (closing wall)	307+150		
933	VKE-3/PIL/HW/25088	18-Jan-22	Block erection 16th layer Wall-1 (0+477 to 0+542)	307+150		
934	VKE-3/PIL/HW/25089	18-Jan-22	Selected fill with sand 16th layer Wall-1 (0+477 to 0+542)	307+150		
935	VKE-3/PIL/HW/25090	18-Jan-22	RE wall Filter Media 11th. layer wall no. 1 (0+477 to 0+542)	307+150		
936	VKE-3/PIL/HW/25091	18-Jan-22	Block erection 16th layer Wall-2 (0+492 to 0+542)	307+150		
937	VKE-3/PIL/HW/25092	18-Jan-22	Selected fill with sand 16th layer Wall-2 (0+492 to 0+542)	307+150		
938	VKE-3/PIL/HW/25093	18-Jan-22	RE wall Filter Media 11th. layer wall no. 2 (0+492 to 0+542)	307+150		
939	VKE-3/PIL/HW/25094	18-Jan-22	GSB Top. Layer F.D.D Checking	308+900	308+970	R.H.S
940	VKE-3/PIL/HW/25095	18-Jan-22	Block erection 21th layer Wall-04 A2 side	309+075		R.H.S

Highway RFI Summary

Sr. No.	RFI NO.	Inspection date	Item Description	Chainage		Side
				From	To	
941	VKE-3/PIL/HW/25096	18-Jan-22	Selected fill with sand 21th Layer RE Wall-04 A2 side	309+075		R.H.S
942	VKE-3/PIL/HW/25097	18-Jan-22	filter media laying 16th layer RE wall num-04 at A2 side	309+075		R.H.S
943	VKE-3/PIL/HW/25098	18-Jan-22	Block erection 19th layer RE Wall-1, 2 at A1 side	309+075		R.H.S
944	VKE-3/PIL/HW/25099	18-Jan-22	Selected fill with sand 19th Layer RE Wall-1, 2 at A1 side	309+075		R.H.S
945	VKE-3/PIL/HW/25100	18-Jan-22	filter media laying 14th layer RE Wall-1, 2 at A1 side	309+075		R.H.S
946	VKE-3/PIL/HW/25101	18-Jan-22	Block erection 18th & 19th layer RE Wall-3 at A2 side	309+075		R.H.S
947	VKE-3/PIL/HW/25102	18-Jan-22	Selected fill with sand 18th & 19th layer RE Wall-3 at A2 side	309+075		R.H.S
948	VKE-3/PIL/HW/25103	18-Jan-22	filter media laying 13th & 14th layer RE Wall-3 at A2 side	309+075		R.H.S
949	VKE-3/PIL/HW/25104	18-Jan-22	Small parking area ramp Emb 5th layer	316+870	316+940	L.H.S
950	VKE-3/PIL/HW/25105	18-Jan-22	EMB 5th. Layer F.D.D Truck parking Ramp	317+200	317+450	R.H.S
951	VKE-3/PIL/HW/25106	18-Jan-22	EMB 8th. Layer F.D.D Truck parking Ramp	318+200	318+400	R.H.S
952	VKE-3/PIL/HW/25107	18-Jan-22	EMB 12th. Layer F.D.D	318+897	318+920	L.H.S
953	VKE-3/PIL/HW/25108	18-Jan-22	EMB 12th. Layer F.D.D	318+897	318+920	R.H.S
954	VKE-3/PIL/HW/25109	18-Jan-22	Fdd checking of Behind abutment filter media laying & backfill with sand 10th. layer	318+897	318+920	L.H.S
955	VKE-3/PIL/HW/25110	18-Jan-22	Fdd checking of Behind abutment filter media laying & backfill with sand 10th. layer	318+897	318+920	R.H.S
956	VKE-3/PIL/HW/25111	18-Jan-22	EMB 28th. Layer F.D.D	318+920	319+000	L.H.S
957	VKE-3/PIL/HW/25112	18-Jan-22	EMB 32th. Layer F.D.D	318+940	319+000	R.H.S
958	VKE-3/PIL/HW/25113	18-Jan-22	EMB 29th. Layer F.D.D	319+000	319+100	L.H.S
959	VKE-3/PIL/HW/25114	18-Jan-22	Block erection 10th Layer RE Wall-1 & 3 Ramp-04 Wall-02 & 04 Ramp-01	322+550		
960	VKE-3/PIL/HW/25115	18-Jan-22	Selected fill with sand 10th Layer RE Wall-1 & 3 Ramp-04 Wall-02 & 04 Ramp-01	322+550		
961	VKE-3/PIL/HW/25116	18-Jan-22	filter media 5th layer RE Wall-1 & 3 Ramp-04 Wall-02 & 04 Ramp-01	322+550		
962	VKE-3/PIL/HW/25117	18-Jan-22	FDD checking of emb 28th layer bench cutting portion (offset 11.5m to 23.0m)	322+710	322+800	L.H.S
963	VKE-3/PIL/HW/25118	18-Jan-22	FDD checking of emb 29th layer bench cutting portion (offset 11.5m to 23.0m)	322+710	322+800	L.H.S
964	VKE-3/PIL/HW/25119	18-Jan-22	FDD checking of emb 26th layer bench cutting portion (offset 11.0m to 23.0m)	322+740	322+880	R.H.S
965	VKE-3/PIL/HW/25120	18-Jan-22	FDD checking of emb 27th layer bench cutting portion (offset 11.0m to 23.0m)	322+740	322+880	R.H.S
966	VKE-3/PIL/HW/25121	18-Jan-22	EMB 1st Layer F.D.D (Ramp 1) { 323+300 }	000+400	000+480	L.H.S
967	VKE-3/PIL/HW/25122	18-Jan-22	EMB 5th Layer F.D.D (Ramp 1) { 323+300 }	000+480	000+600	L.H.S
968	VKE-3/PIL/HW/25123	18-Jan-22	EMB 1st Layer F.D.D (Ramp 4) { 322+000 }	000+550	000+600	R.H.S
969	VKE-3/PIL/HW/25124	18-Jan-22	EMB 5th Layer F.D.D (Ramp 1) { 323+300 }	000+600	000+700	L.H.S
970	VKE-3/PIL/HW/25125	18-Jan-22	EMB 3rd Layer F.D.D (Ramp 4) { 322+000 }	000+670	000+730	R.H.S
971	VKE-3/PIL/HW/25126	18-Jan-22	EMB 5th Layer F.D.D (Ramp 4) { 322+000 }	000+780	000+900	R.H.S
972	VKE-3/PIL/HW/25127	18-Jan-22	Ground improvement 5th and 6th layer of RE wall on A1 side w-2 & w-3	323+075		
973	VKE-3/PIL/HW/25128	18-Jan-22	Subgrade 1st. Layer F.D.D	299+200	299+305	L.H.S
974	VKE-3/PIL/HW/25129	18-Jan-22	Subgrade 1st. Layer F.D.D	299+200	299+313	R.H.S
975	VKE-3/PIL/HW/25130	18-Jan-22	Ground improvement 4th layer wall 2 (307+150)	000+238	000+271	
976	VKE-3/PIL/HW/25131	18-Jan-22	Ground improvement 1st layer wall 4 (307+150)	000+820	000+905	
977	VKE-3/PIL/HW/25132	18-Jan-22	Ground improvement 1st layer wall 5 (307+150)	000+820	000+905	
978	VKE-3/PIL/HW/25133	18-Jan-22	DLC laying and FDD checking	308+900	308+970	R.H.S
979	VKE-3/PIL/HW/25134	19-Jan-22	Checking of leveling Pad PCC Wall-1 307+150	000+192	000+271	
980	VKE-3/PIL/HW/25135	19-Jan-22	Checking of leveling Pad PCC Wall-2 307+150	000+192	000+271	
981	VKE-3/PIL/HW/25136	19-Jan-22	Selected fill upto pcc top Wall-1 (307+150)	000+271	000+330	
982	VKE-3/PIL/HW/25137	19-Jan-22	Selected fill upto pcc top Wall-2 (307+150)	000+271	000+330	
983	VKE-3/PIL/HW/25138	19-Jan-22	Block erection 1st. layer wall no. 1 & 2 (307+150) both sides	000+271	000+330	
984	VKE-3/PIL/HW/25139	19-Jan-22	FDD checking of Selected fill with sand 1st. layer wall no. 1 & 2 (307+150) both sides	000+271	000+330	
985	VKE-3/PIL/HW/25140	19-Jan-22	Ground improvement 2nd. layer wall 4 (307+150)	000+820	000+905	
986	VKE-3/PIL/HW/25141	19-Jan-22	Ground improvement 2nd. layer wall 5 (307+150)	000+820	000+905	
987	VKE-3/PIL/HW/25142	19-Jan-22	Block erection 37th. layer wall no. 2	292+572	292+762	L.H.S
988	VKE-3/PIL/HW/25143	19-Jan-22	FDD checking of Selected fill with sand 37th. layer wall no. 2	292+572	292+762	L.H.S
989	VKE-3/PIL/HW/25144	19-Jan-22	FDD checking Filter Media 2nd. layer Wall-2	292+572	292+762	L.H.S
990	VKE-3/PIL/HW/25145	19-Jan-22	Block erection 37th layer wall no. 1	292+599	292+762	R.H.S
991	VKE-3/PIL/HW/25146	19-Jan-22	FDD checking of Selected fill with sand 37th. layer wall no. 1	292+599	292+762	R.H.S

Highway RFI Summary

Sr. No.	RFI NO.	Inspection date	Item Description	Chainage		Side
				From	To	
992	VKE-3/PIL/HW/25147	19-Jan-22	Filter Media checking 32nd. layer Wall-1	292+599	292+762	R.H.S
993	VKE-3/PIL/HW/25148	19-Jan-22	EMB 4th. Layer F.D.D	296+340	296+500	L.H.S
994	VKE-3/PIL/HW/25149	19-Jan-22	EMB Top Layer F.D.D (retain layer)	299+062	299+200	R.H.S
995	VKE-3/PIL/HW/25150	19-Jan-22	EMB Top Layer F.D.D (retain layer)	299+062	299+200	L.H.S
996	VKE-3/PIL/HW/25151	19-Jan-22	SG Top. Layer F.D.D Checking	299+200	299+305	L.H.S
997	VKE-3/PIL/HW/25152	19-Jan-22	SG Top. Layer F.D.D Checking Service road	306+300	306+560	L.H.S
998	VKE-3/PIL/HW/25153	19-Jan-22	Block erection 15th layer wall 3 (closing wall)	307+150		
999	VKE-3/PIL/HW/25154	19-Jan-22	Filter media 10th layer wall 3 (closing wall)	307+150		
1000	VKE-3/PIL/HW/25155	19-Jan-22	Block erection 17th layer Wall-1 (0+477 to 0+542)	307+150		
1001	VKE-3/PIL/HW/25156	19-Jan-22	Selected fill with sand 17th layer Wall-1 (0+477 to 0+542)	307+150		
1002	VKE-3/PIL/HW/25157	19-Jan-22	RE wall Filter Media 12th. layer wall no. 1 (0+477. to 0+542)	307+150		
1003	VKE-3/PIL/HW/25158	19-Jan-22	Block erection 17th layer Wall-2 (0+492 to 0+542)	307+150		
1004	VKE-3/PIL/HW/25159	19-Jan-22	Selected fill with sand 17th layer Wall-2 (0+492 to 0+542)	307+150		
1005	VKE-3/PIL/HW/25160	19-Jan-22	RE wall Filter Media 12th. layer wall no. 2 (0+492 to 0+542)	307+150		
1006	VKE-3/PIL/HW/25161	19-Jan-22	Block erection 20th layer RE Wall-1, 2 at A1 side	309+075		R.H.S
1007	VKE-3/PIL/HW/25162	19-Jan-22	Selected fill with sand 20th Layer RE Wall-1, 2 at A1 side	309+075		R.H.S
1008	VKE-3/PIL/HW/25163	19-Jan-22	filter media laying 15th layer RE Wall-1, 2 at A1 side	309+075		R.H.S
1009	VKE-3/PIL/HW/25164	19-Jan-22	Small parking area ramp Emb 5th layer	316+870	316+940	L.H.S
1010	VKE-3/PIL/HW/25165	19-Jan-22	EMB 5th. Layer F.D.D Truck parking Ramp	317+200	317+450	R.H.S
1011	VKE-3/PIL/HW/25166	19-Jan-22	EMB 12th. Layer F.D.D	318+897	318+920	L.H.S
1012	VKE-3/PIL/HW/25167	19-Jan-22	EMB 12th. Layer F.D.D	318+897	318+920	R.H.S
1013	VKE-3/PIL/HW/25168	19-Jan-22	Fdd checking of Behind abutment filter media laying & backfill with sand 10th. layer	318+897	318+920	L.H.S
1014	VKE-3/PIL/HW/25169	19-Jan-22	Fdd checking of Behind abutment filter media laying & backfill with sand 10th. layer	318+897	318+920	R.H.S
1015	VKE-3/PIL/HW/25170	19-Jan-22	EMB 28th. Layer F.D.D	318+920	319+000	L.H.S
1016	VKE-3/PIL/HW/25171	19-Jan-22	EMB 29th. Layer F.D.D	319+000	319+100	L.H.S
1017	VKE-3/PIL/HW/25172	19-Jan-22	FDD checking of emb 29th layer bench cutting portion (offset 11.5m to 23.0m)	322+710	322+800	L.H.S
1018	VKE-3/PIL/HW/25173	19-Jan-22	FDD checking of emb 28th layer bench cutting portion (offset 11.0m to 23.0m)	322+740	322+880	R.H.S
1019	VKE-3/PIL/HW/25174	19-Jan-22	Ground improvement 7th and 8th layer of RE wall on A1 side w-2 & w-3	323+075		
1020	VKE-3/PIL/HW/25175	19-Jan-22	Ground improvement 1st & 2nd layer of RE wall on A1 side Wall-01	323+075		
1021	VKE-3/PIL/HW/25176	19-Jan-22	EMB 2nd. Layer F.D.D (Ramp 1) { 323+300 }	000+400	000+480	L.H.S
1022	VKE-3/PIL/HW/25177	19-Jan-22	EMB 1st Layer F.D.D (Ramp 4) { 322+000 }	000+560	000+600	R.H.S
1023	VKE-3/PIL/HW/25178	19-Jan-22	EMB 5th Layer F.D.D (Ramp 1) { 323+300 }	000+600	000+700	L.H.S
1024	VKE-3/PIL/HW/25179	19-Jan-22	EMB 3rd. Layer F.D.D (Ramp 4) { 322+000 }	000+730	000+780	R.H.S
1025	VKE-3/PIL/HW/25180	19-Jan-22	EMB 6th Layer F.D.D (Ramp 4) { 322+000 }	000+780	000+900	R.H.S
1026	VKE-3/PIL/HW/25181	19-Jan-22	Fdd checking of ground improvement of re wall w-1 on A1 approach	323+075		
1027	VKE-3/PIL/HW/25182	20-Jan-22	Block erection 2nd layer wall no. 1 & 2 (307+150) both sides	000+271	000+330	
1028	VKE-3/PIL/HW/25183	20-Jan-22	FDD checking of Selected fill with sand 2nd layer wall no.1 & 2 (307+150) both sides	000+271	000+330	
1029	VKE-3/PIL/HW/25184	20-Jan-22	Ground improvement 3rd. layer wall 4 (307+150)	000+820	000+905	
1030	VKE-3/PIL/HW/25185	20-Jan-22	Ground improvement 3rd. layer wall 5 (307+150)	000+820	000+905	
1031	VKE-3/PIL/HW/25186	20-Jan-22	EMB 18th. Layer F.D.D	292+420	292+572	L.H.S
1032	VKE-3/PIL/HW/25187	20-Jan-22	Block erection 38th. layer wall no. 2	292+572	292+762	L.H.S
1033	VKE-3/PIL/HW/25188	20-Jan-22	FDD checking of Selected fill with sand 38th. layer wall no. 2	292+572	292+762	L.H.S
1034	VKE-3/PIL/HW/25189	20-Jan-22	FDD checking Filter Media 33rd layer Wall-2	292+572	292+762	L.H.S
1035	VKE-3/PIL/HW/25190	20-Jan-22	Block erection 38th layer wall no. 1	292+599	292+762	R.H.S
1036	VKE-3/PIL/HW/25191	20-Jan-22	FDD checking of Selected fill with sand 38th layer wall no. 1	292+599	292+762	R.H.S
1037	VKE-3/PIL/HW/25192	20-Jan-22	Filter Media checking 33rd layer Wall-1	292+599	292+762	R.H.S
1038	VKE-3/PIL/HW/25193	20-Jan-22	EMB 23rd. Layer F.D.D (retain layer)	292+599	292+750	R.H.S
1039	VKE-3/PIL/HW/25194	20-Jan-22	SG Top. Layer F.D.D Checking	299+200	299+305	L.H.S
1040	VKE-3/PIL/HW/25195	20-Jan-22	Below EMB Top Layer F.D.D service road)	306+600	306+770	L.H.S
1041	VKE-3/PIL/HW/25196	20-Jan-22	Block erection 16th layer wall 3 (closing wall)	307+150		
1042	VKE-3/PIL/HW/25197	20-Jan-22	Filter media 11th layer wall 3 (closing wall)	307+150		

Highway RFI Summary

Sr. NO.	RFI NO.	Inspection date	Item Description	Chainage		Side
				From	To	
1043	VKE-3/PIL/HW/25198	20-Jan-22	Block erection 18th layer Wall-1 (0+477 to 0+542)	307+150		
1044	VKE-3/PIL/HW/25199	20-Jan-22	Selected fill with sand 18th layer Wall-1 (0+477 to 0+542)	307+150		
1045	VKE-3/PIL/HW/25200	44581	RE wall Filter Media 13th. layer wall no. 1 (0+477 to 0+542)	307+150		
1046	VKE-3/PIL/HW/25201	44581	Block erection 21th layer RE Wall-1 , 2 at A1 side	309+075		R.H.S
1047	VKE-3/PIL/HW/25202	44581	Selected fill with sand 21th Layer RE Wall-1 , 2 at A1 side	309+075		R.H.S
1048	VKE-3/PIL/HW/25203	44581	filter media laying 16th layer RE Wall-1 , 2 at A1 side	309+075		R.H.S
1049	VKE-3/PIL/HW/25204	44581	Checking of KERB Laying	310+550	310+605	L.H.S
1050	VKE-3/PIL/HW/25205	44581	Checking of KERB Laying	310+552	310+665	R.H.S
1051	VKE-3/PIL/HW/25206	44581	EMB 12th. Layer F.D.D	318+897	318+920	L.H.S
1052	VKE-3/PIL/HW/25207	44581	EMB 12th. Layer F.D.D	318+897	318+920	R.H.S
1053	VKE-3/PIL/HW/25208	44581	Fdd checking of Behind abutment filter media laying & backfill with sand 10th. layer	318+897	318+920	L.H.S
1054	VKE-3/PIL/HW/25209	44581	Fdd checking of Behind abutment filter media laying & backfill with sand 10th. layer	318+897	318+920	R.H.S
1055	VKE-3/PIL/HW/25210	44581	EMB Top Layer F.D.D checking	318+940	319+000	R.H.S
1056	VKE-3/PIL/HW/25211	44581	EMB 30th. Layer F.D.D	319+000	319+100	L.H.S
1057	VKE-3/PIL/HW/25212	44581	FDD checking of emb 30th layer bench cutting portion (offset 11.5m to 23.0m)	322+710	322+800	L.H.S
1058	VKE-3/PIL/HW/25213	44581	FDD checking of emb 29th layer bench cutting portion (offset 11.0m to 23.0m)	322+740	322+880	R.H.S
1059	VKE-3/PIL/HW/25214	44581	Ground improvement 4th, 5th, 6th , 7th & 8th layer of RE wall on A1 side Wall-01	323+075		
1060	VKE-3/PIL/HW/25215	44581	EMB 2nd. Layer F.D.D (Ramp 1) { 323+300 }	000+400	000+480	L.H.S
1061	VKE-3/PIL/HW/25216	44581	EMB 6th Layer F.D.D (Ramp 1) { 323+300 }	000+480	000+600	L.H.S
1062	VKE-3/PIL/HW/25217	44581	EMB 5th Layer F.D.D (Ramp 1) { 323+300 }	000+600	000+700	L.H.S
1063	VKE-3/PIL/HW/25218	44581	EMB 3rd. Layer F.D.D Ramp 04 322+000	000+000	000+450	R.H.S
1064	VKE-3/PIL/HW/25219	44581	EMB top (retain layer) level and fdd checking	299+062	299+200	L.H.S
1065	VKE-3/PIL/HW/25220	44581	Emb top (retain layer)level and fdd checking	299+062	299+200	R.H.S
1066	VKE-3/PIL/HW/25221	44581	Leveling pad pcc wall 4 - 307+150	000+716	000+820	
1067	VKE-3/PIL/HW/25222	44582	Block erection 3rd. & 4th layer wall no. 1 & 2 (307+150) both sides	000+271	000+330	
1068	VKE-3/PIL/HW/25223	44582	FDD checking of Selected fill with sand 3rd. 4th layer wall no. 1 & 2 (307+150) both sides	000+271	000+330	
1069	VKE-3/PIL/HW/25224	44582	Selected fill up to pcc top Wall-04 (307+150)	000+717	000+820	
1070	VKE-3/PIL/HW/25225	44582	Selected fill up to pcc top Wall-05 (307+150)	000+717	000+820	
1071	VKE-3/PIL/HW/25226	44582	Ground improvement 4th. layer wall 4 (307+150)	000+820	000+905	
1072	VKE-3/PIL/HW/25227	44582	Ground improvement 4th. layer wall 5 (307+150)	000+820	000+905	
1073	VKE-3/PIL/HW/25228	44582	EMB 18th. Layer F.D.D	292+420	292+599	R.H.S
1074	VKE-3/PIL/HW/25229	44582	EMB 23rd. Layer F.D.D (retain layer)	292+599	292+750	R.H.S
1075	VKE-3/PIL/HW/25230	44582	EMB Top Layer F.D.D (retain layer)	299+062	299+200	R.H.S
1076	VKE-3/PIL/HW/25231	44582	EMB Top Layer F.D.D (retain layer)	299+062	299+200	L.H.S
1077	VKE-3/PIL/HW/25232	44582	SG Top. Layer F.D.D Checking	299+200	299+313	R.H.S
1078	VKE-3/PIL/HW/25233	44582	Geo textile laying	299+200	299+305	L.H.S
1079	VKE-3/PIL/HW/25234	44582	GSB Top. Layer F.D.D Checking	299+200	299+305	L.H.S
1080	VKE-3/PIL/HW/25235	44582	DLC laying and FDD checking	299+200	299+305	L.H.S
1081	VKE-3/PIL/HW/25236	44582	SG Top. Layer F.D.D Checking Service road	306+830	307+060	L.H.S
1082	VKE-3/PIL/HW/25237	44582	Block erection 17th layer wall 3 (closing wall)	307+150		
1083	VKE-3/PIL/HW/25238	44582	Filter media 12th layer wall 3 (closing wall)	307+150		
1084	VKE-3/PIL/HW/25239	44582	Block erection 20th. layer Wall-T & 2 (0+330 to 0+472)	307+150		
1085	VKE-3/PIL/HW/25240	44582	Selected fill with sand 20th. layer Wall-1 & 2 (0+330 to 0+472)	307+150		
1086	VKE-3/PIL/HW/25241	44582	Filter media laying 15th. Layer RE Wall-1 & 2 (0+330 to 0+472)	307+150		
1087	VKE-3/PIL/HW/25242	44582	Block erection 22th layer RE Wall-1 , 2 at A1 side	309+075		R.H.S
1088	VKE-3/PIL/HW/25243	44582	Selected fill with sand 22th Layer RE Wall-1 , 2 at A1 side	309+075		R.H.S
1089	VKE-3/PIL/HW/25244	44582	filter media laying 17th layer RE Wall-1 , 2 at A1 side	309+075		R.H.S
1090	VKE-3/PIL/HW/25245	44582	SG Top. of Small Parking Ramp	317+150	317+300	L.H.S
1091	VKE-3/PIL/HW/25246	44582	EMB 16th. Layer F.D.D	318+780	318+816	L.H.S
1092	VKE-3/PIL/HW/25247	44582	EMB 16th. Layer F.D.D	318+780	318+816	R.H.S
1093	VKE-3/PIL/HW/25248	44582	FDD checking of Behind Abutment filter media & sand backfilling 13th layer	318+780	318+816	L.H.S

Highway RFI Summary

Sr. NO.	RFI NO.	Inspection date	Item Description	Chainage		Side
				From	To	
1094	VKE-3/PIL/HW/25249	44582	FDD checking of Behind Abutment filter media & sand backfilling 13th layer	318+780	318+816	R.H.S
1095	VKE-3/PIL/HW/25250	44582	EMB 13th. Layer F.D.D	318+897	318+920	L.H.S
1096	VKE-3/PIL/HW/25251	44582	EMB 13th. Layer F.D.D	318+897	318+920	R.H.S
1097	VKE-3/PIL/HW/25252	44582	Fdd checking of Behind abutment filter media laying & backfill with sand 11th. layer	318+897	318+920	L.H.S
1098	VKE-3/PIL/HW/25253	44582	Fdd checking of Behind abutment filter media laying & backfill with sand 11th. layer	318+897	318+920	R.H.S
1099	VKE-3/PIL/HW/25254	44582	EMB 30th. Layer F.D.D	319+000	319+100	L.H.S
1100	VKE-3/PIL/HW/25255	44582	FDD checking of emb 31th layer bench cutting portion (offset 11.5m to 23.0m)	322+710	322+800	L.H.S
1101	VKE-3/PIL/HW/25256	44582	FDD checking of emb 30th layer bench cutting portion (offset 11.0m to 23.0m)	322+750	322+880	R.H.S
1102	VKE-3/PIL/HW/25257	44582	Checking of Leveling Pad pcc & pcc laying of re wall no. 1 and 2 and closing Wall-03	323+075		
1103	VKE-3/PIL/HW/25258	44582	EMB 4th. Layer F.D.D Ramp 04 322+000	000+000	000+450	R.H.S
1104	VKE-3/PIL/HW/25259	44582	C&G, Fdd & level checking of O.G.L at Ramp 01 (323+300)	000+180	000+240	L.H.S
1105	VKE-3/PIL/HW/25260	44582	C&G, Fdd & level checking of O.G.L at Ramp 01 (323+300)	000+260	000+400	L.H.S
1106	VKE-3/PIL/HW/25261	44582	EMB 5th Layer F.D.D (Ramp 1) { 323+300 }	000+600	000+700	L.H.S
1107	VKE-3/PIL/HW/25262	44582	EMB 3rd Layer F.D.D (Ramp 4) { 322+000 }	000+670	000+730	R.H.S
1108	VKE-3/PIL/HW/25263	44582	EMB top layer FDD	298+940	299+062	L.H.S
1109	VKE-3/PIL/HW/25264	44582	Geo textile laying	299+200	299+315	R.H.S
1110	VKE-3/PIL/HW/25265	44582	G&B top level and fdd checking	299+200	299+315	R.H.S
1111	VKE-3/PIL/HW/25266	44582	DLC laying and FDD checking	299+200	299+315	R.H.S
1112	VKE-3/PIL/HW/25267	44582	EMB 18th. Layer F.D.D	292+220	292+572	L.H.S
1113	VKE-3/PIL/HW/25268	44583	Block erection 5th layer wall no. 1 & 2 (307+150) both sides	000+271	000+330	
1114	VKE-3/PIL/HW/25269	44583	FDD checking of Selected fill with sand 5th layer wall no. 1 & 2 (307+150) both sides	000+271	000+330	
1115	VKE-3/PIL/HW/25270	44583	Ground improvement 5th. layer wall 4 (307+150)	000+820	000+828	
1116	VKE-3/PIL/HW/25271	44583	Ground improvement 5th. layer wall 5 (307+150)	000+820	000+823	
1117	VKE-3/PIL/HW/25272	44583	EMB 19th. Layer F.D.D	292+420	292+599	L.H.S
1118	VKE-3/PIL/HW/25273	44583	EMB 23rd. Layer F.D.D (retain layer)	292+599	292+750	R.H.S
1119	VKE-3/PIL/HW/25274	44583	Block erection 41th layer Wall-03 (closing wall)	293+014		
1120	VKE-3/PIL/HW/25275	44583	Selected fill with sand 41th layer Wall-03 (closing wall)	293+014		
1121	VKE-3/PIL/HW/25276	44583	filter media laying 36th layer Wall-03 (closing wall)	293+014		
1122	VKE-3/PIL/HW/25277	44583	EMB Top Layer F.D.D checking	298+940	299+062	L.H.S
1123	VKE-3/PIL/HW/25278	44583	Geo textile laying	299+200	299+315	R.H.S
1124	VKE-3/PIL/HW/25279	44583	G&B top level and fdd checking	299+200	299+315	R.H.S
1125	VKE-3/PIL/HW/25280	44583	SG Top. Layer F.D.D Checking Service road	306+830	307+060	L.H.S
1126	VKE-3/PIL/HW/25281	44583	Block erection 18th layer wall 3 (closing wall)	307+150		
1127	VKE-3/PIL/HW/25282	44583	Filter media 13th layer wall 3 (closing wall)	307+150		
1128	VKE-3/PIL/HW/25283	44583	Block erection 1st. layer wall 4 & 5 (307+150)	307+150		
1129	VKE-3/PIL/HW/25284	44583	Filter media 1st. layer wall 4 & 5 (307+150)	307+150		
1130	VKE-3/PIL/HW/25285	44583	Block erection 19th layer Wall-1 & 2 (0+477 to 0+542)	307+150		
1131	VKE-3/PIL/HW/25286	44583	Selected fill with sand 19th layer Wall-1 & 2 (0+477 to 0+542)	307+150		
1132	VKE-3/PIL/HW/25287	44583	RE wall Filter Media 14th. layer wall no. 1 & 2 (0+477 to 0+542)	307+150		
1133	VKE-3/PIL/HW/25288	44583	Block erection 22th layer RE Wall-1, 2 at A1 side	309+075		R.H.S
1134	VKE-3/PIL/HW/25289	44583	Selected fill with sand 22th Layer RE Wall-1, 2 at A1 side	309+075		R.H.S
1135	VKE-3/PIL/HW/25290	44583	filter media laying 17th layer RE Wall-1, 2 at A1 side	309+075		R.H.S
1136	VKE-3/PIL/HW/25291	44583	Block erection 18th & 19th layer RE Wall-3 at A2 side	309+075		R.H.S
1137	VKE-3/PIL/HW/25292	44583	Selected fill with sand 18th & 19th layer RE Wall-3 at A2 side	309+075		R.H.S
1138	VKE-3/PIL/HW/25293	44583	filter media laying 13th & 14th layer RE Wall-3 at A2 side	309+075		R.H.S
1139	VKE-3/PIL/HW/25294	44583	Block erection 21th layer Wall-04 A2 side	309+075		L.H.S
1140	VKE-3/PIL/HW/25295	44583	Selected fill with sand 21th Layer RE Wall-04 A2 side	309+075		L.H.S
1141	VKE-3/PIL/HW/25296	44583	filter media laying 16th layer RE wall num-04 at A2 side	309+075		L.H.S
1142	VKE-3/PIL/HW/25297	44583	Small parking area ramp Emb 5th layer	316+870	316+940	L.H.S
1143	VKE-3/PIL/HW/25298	44583	EMB 5th. Layer F.D.D Truck parking Ramp	317+200	317+460	R.H.S
1144	VKE-3/PIL/HW/25299	44583	Small parking area ramp Emb 7th layer	317+470	317+690	L.H.S

Highway RFI Summary

Sr. NO.	RFI NO.	Inspection date	Item Description	Chainage		Side
				From	To	
1145	VKE-3/PIL/HW/25300	44583	EMB 8th. Layer F.D.D Truck parking Ramp	318+200	318+400	R.H.S
1146	VKE-3/PIL/HW/25301	44583	EMB 16th. Layer F.D.D	318+780	318+816	L.H.S
1147	VKE-3/PIL/HW/25302	44583	EMB 16th. Layer F.D.D	318+780	318+816	R.H.S
1148	VKE-3/PIL/HW/25303	44583	FDD checking of Behind Abutment filter media & sand backfilling 13th layer	318+780	318+816	L.H.S
1149	VKE-3/PIL/HW/25304	44583	FDD checking of Behind Abutment filter media & sand backfilling 13th layer	318+780	318+816	R.H.S
1150	VKE-3/PIL/HW/25305	44583	EMB 13th. Layer F.D.D	318+897	318+920	L.H.S
1151	VKE-3/PIL/HW/25306	44583	EMB 13th. Layer F.D.D	318+897	318+920	R.H.S
1152	VKE-3/PIL/HW/25307	44583	Fdd checking of Behind abutment filter media laying & backfill with sand 11th. layer	318+897	318+920	L.H.S
1153	VKE-3/PIL/HW/25308	44583	Fdd checking of Behind abutment filter media laying & backfill with sand 11th. layer	318+897	318+920	R.H.S
1154	VKE-3/PIL/HW/25309	44583	EMB Top Layer F.D.D checking	318+940	319+000	R.H.S
1155	VKE-3/PIL/HW/25310	44583	EMB 30th. Layer F.D.D	319+000	319+100	L.H.S
1156	VKE-3/PIL/HW/25311	44583	C&G, Fdd & level checking of O.G.L at Ramp 04 (322 + 000)	000+450	000+540	R.H.S
1157	VKE-3/PIL/HW/25312	44583	EMB 1st Layer F.D.D (Ramp 4) { 322+000 }	000+560	000+600	R.H.S
1158	VKE-3/PIL/HW/25313	44583	EMB 2nd. Layer F.D.D (Ramp 4) { 322+000 }	000+560	000+600	R.H.S
1159	VKE-3/PIL/HW/25314	44583	EMB 4th. Layer F.D.D (Ramp 4) { 322+300 }	000+600	000+730	R.H.S
1160	VKE-3/PIL/HW/25315	44583	EMB 6th Layer F.D.D (Ramp 4) { 322+000 }	000+780	000+900	R.H.S
1161	VKE-3/PIL/HW/25316	44583	EMB 5th. Layer F.D.D Ramp 04 322+000	000+000	000+450	R.H.S
1162	VKE-3/PIL/HW/25317	44583	C&G, Fdd & level checking of O.G.L at Ramp 01 (323+300)	000+180	000+240	L.H.S
1163	VKE-3/PIL/HW/25318	44583	EMB 1st Layer F.D.D (Ramp 1) { 323+300 }	000+260	000+400	L.H.S
1164	VKE-3/PIL/HW/25319	44583	Block erection 11th & 12th Layer RE Wall-1 & 3 Ramp-04 Wall-02 & 04 Ramp-01	322+550		
1165	VKE-3/PIL/HW/25320	44583	Selected fill with sand 11th & 12th Layer RE Wall-1 & 3 Ramp-04 Wall-02 & 04 Ramp-01	322+550		
1166	VKE-3/PIL/HW/25321	44583	filter media 6th & 7th layer RE Wall-1 & 3 Ramp-04 Wall-02 & 04 Ramp-01	322+550		
1167	VKE-3/PIL/HW/25322	44583	EMB 31 st. Layer F.D.D	322+710	322+800	L.H.S
1168	VKE-3/PIL/HW/25323	44583	EMB 30th. Layer F.D.D on bench cutting portion	322+750	322+880	R.H.S
1169	VKE-3/PIL/HW/25324	44583	Subgrade 1st. Layer F.D.D	299+062	299+200	L.H.S
1170	VKE-3/PIL/HW/25325	44583	EMB 4th. Layer F.D.D	296+340	296+500	L.H.S
1171	VKE-3/PIL/HW/25326	44583	Subgrade 1st. Layer F.D.D	299+062	299+200	R.H.S
1172	VKE-3/PIL/HW/25327	44583	DLC laying and FDD checking	299+190	299+280	R.H.S
1173	VKE-3/PIL/HW/25328	44583	EMB 18th. Layer F.D.D	292+420	292+599	R.H.S
1174	VKE-3/PIL/HW/25329	44584	Selected fill upto PCC top wall 1 & 2 {307+150}	000+187	000+271	
1175	VKE-3/PIL/HW/25330	44584	Block erection 20th layer Wall-1,2 {307+150}	000+477	000+542	
1176	VKE-3/PIL/HW/25331	44584	Selected fill with sand 20th layer Wall-1,2 {307+150}	000+477	000+542	
1177	VKE-3/PIL/HW/25332	44584	filter media laying 15th layer Wall-1,2 {307+150}	000+477	000+542	
1178	VKE-3/PIL/HW/25333	44584	EMB 19th. Layer F.D.D	292+420	292+599	R.H.S
1179	VKE-3/PIL/HW/25334	44584	Block erection 39th layer Wall-2	292+572	292+762	L.H.S
1180	VKE-3/PIL/HW/25335	44584	Selected fill with sand 39th Layer Wall-2	292+572	292+762	L.H.S
1181	VKE-3/PIL/HW/25336	44584	filter media laying 34th layer Wall-2	292+572	292+762	L.H.S
1182	VKE-3/PIL/HW/25337	44584	EMB 24th. Layer F.D.D (retain layer)	292+572	292+750	L.H.S
1183	VKE-3/PIL/HW/25338	44584	Block erection 39th layer Wall-1	292+599	292+762	R.H.S
1184	VKE-3/PIL/HW/25339	44584	Selected fill with sand 39th Layer Wall-1	292+599	292+762	R.H.S
1185	VKE-3/PIL/HW/25340	44584	filter media laying 34th layer Wall-1	292+599	292+762	R.H.S
1186	VKE-3/PIL/HW/25341	44584	EMB 24th. Layer F.D.D (retain layer)	292+599	292+750	R.H.S
1187	VKE-3/PIL/HW/25342	44584	Block erection 42nd layer Wall-03 (closing wall)	293+014		
1188	VKE-3/PIL/HW/25343	44584	Selected fill with sand 42nd layer Wall-03 (closing wall)	293+014		
1189	VKE-3/PIL/HW/25344	44584	filter media laying 37th layer Wall-03 (closing wall)	293+014		
1190	VKE-3/PIL/HW/25345	44584	EMB 23rd. Layer F.D.D	293+500	293+600	L.H.S
1191	VKE-3/PIL/HW/25346	44584	EMB 23rd. Layer F.D.D	293+500	293+600	R.H.S
1192	VKE-3/PIL/HW/25347	44584	EMB 26th. Layer F.D.D	297+440	297+465	L.H.S
1193	VKE-3/PIL/HW/25348	44584	EMB 26th. Layer F.D.D	297+440	297+465	R.H.S
1194	VKE-3/PIL/HW/25349	44584	EMB 27th. Layer F.D.D	297+440	297+465	L.H.S
1195	VKE-3/PIL/HW/25350	44584	EMB 27th. Layer F.D.D	297+440	297+465	R.H.S

Highway RFI Summary

Sr. NO.	RFI NO.	Inspection date	Item Description	Chainage		Side
				From	To	
1196	VKE-3/PIL/HW/25351	44584	EMB 28th. Layer F.D.D	297+440	297+465	L.H.S
1197	VKE-3/PIL/HW/25352	44584	EMB 28th. Layer F.D.D	297+440	297+465	R.H.S
1198	VKE-3/PIL/HW/25353	44584	EMB 29th. Layer F.D.D	297+440	297+465	L.H.S
1199	VKE-3/PIL/HW/25354	44584	EMB 29th. Layer F.D.D	297+440	297+465	R.H.S
1200	VKE-3/PIL/HW/25355	44584	Subgrade Top Layer F.D.D	297+480	297+549	R.H.S
1201	VKE-3/PIL/HW/25356	44584	Subgrade Top Layer F.D.D	297+480	297+549	L.H.S
1202	VKE-3/PIL/HW/25357	44584	Subgrade 1st. Layer F.D.D	298+940	299+062	R.H.S
1203	VKE-3/PIL/HW/25358	44584	Subgrade 1st. Layer F.D.D	298+940	299+062	L.H.S
1204	VKE-3/PIL/HW/25359	44584	Block erection 43rd & 44th layer Wall-03 (closing wall)	299+354		
1205	VKE-3/PIL/HW/25360	44584	Selected fill with sand 43rd & 44th layer Wall-03 (closing wall)	299+354		
1206	VKE-3/PIL/HW/25361	44584	filter media laying 38th & 39th layer Wall-03 (closing wall)	299+354		
1207	VKE-3/PIL/HW/25362	44584	SG 1st. Layer F.D.D Checking Service road	306+600	306+770	L.H.S
1208	VKE-3/PIL/HW/25363	44584	Block erection 19th layer wall 3 (closing wall)	307+150		
1209	VKE-3/PIL/HW/25364	44584	Filter media 14th layer wall 3 (closing wall)	307+150		
1210	VKE-3/PIL/HW/25365	44584	Leveling pad PCC wall 6 (closing wall)	307+150		
1211	VKE-3/PIL/HW/25366	44584	Small parking area ramp Emb 6th layer	316+870	316+940	L.H.S
1212	VKE-3/PIL/HW/25367	44584	Emb 6th layer fdd checking at truck lay parking ramp	317+200	317+460	R.H.S
1213	VKE-3/PIL/HW/25368	44584	Emb 9th layer fdd checking truck lay parking ramp	318+200	318+380	R.H.S
1214	VKE-3/PIL/HW/25369	44584	EMB 17th. Layer F.D.D	318+780	318+816	L.H.S
1215	VKE-3/PIL/HW/25370	44584	EMB 17th. Layer F.D.D	318+780	318+816	R.H.S
1216	VKE-3/PIL/HW/25371	44584	Fdd checking of Behind Abutment filter media & sand backfilling 14th layer	318+780	318+816	L.H.S
1217	VKE-3/PIL/HW/25372	44584	Fdd checking of Behind Abutment filter media & sand backfilling 14th layer	318+780	318+816	R.H.S
1218	VKE-3/PIL/HW/25373	44584	EMB 13th. Layer F.D.D	318+897	318+920	L.H.S
1219	VKE-3/PIL/HW/25374	44584	EMB 13th. Layer F.D.D	318+897	318+920	R.H.S
1220	VKE-3/PIL/HW/25375	44584	Fdd checking of Behind abutment filter media laying & backfill with sand 11th layer	318+897	318+920	L.H.S
1221	VKE-3/PIL/HW/25376	44584	Fdd checking of Behind abutment filter media laying & backfill with sand 11th layer	318+897	318+920	R.H.S
1222	VKE-3/PIL/HW/25377	44584	EMB 30th. Layer F.D.D	319+000	319+100	L.H.S
1223	VKE-3/PIL/HW/25378	44584	Emb 6th Layer fdd checking of ramp 4 (322+000)	000+000	000+450	R.H.S
1224	VKE-3/PIL/HW/25379	44584	C&G and OGL fdd checking on ramp 4 (322+000)	000+450	000+545	R.H.S
1225	VKE-3/PIL/HW/25380	44584	Removing of unsuitable soil behind returning wall	322+460	322+540	R.H.S
1226	VKE-3/PIL/HW/25381	44584	Emb 2nd layer fdd checking of ramp 4 (322+000)	000+460	000+600	R.H.S
1227	VKE-3/PIL/HW/25382	44584	Fdd checking of 32nd layer ramp 4 (322+000)	000+560	000+600	R.H.S
1228	VKE-3/PIL/HW/25383	44584	Emb 6th layer fdd checking ramp 4 (322+000)	000+780	000+900	R.H.S
1229	VKE-3/PIL/HW/25384	44584	C&G and OGL fdd checking of ramp 4 (322+000)	000+900	001+000	R.H.S
1230	VKE-3/PIL/HW/25385	44584	Manual trenching and duct Laying	321+157	320+757	
1231	VKE-3/PIL/HW/25386	44584	Manual trenching and duct Laying	320+757	320+257	
1232	VKE-3/PIL/HW/25387	44584	SG Top level and fdd checking	299+062	299+200	R.H.S
1233	VKE-3/PIL/HW/25388	44584	EMB 7th. Layer F.D.D Parking Area	292+180		
1234	VKE-3/PIL/HW/25389	44584	Filter media 5th layer	292+180		
1235	VKE-3/PIL/HW/25390	44585	Block erection 40th layer Wall-2	292+572	292+762	L.H.S
1236	VKE-3/PIL/HW/25391	44585	Selected fill with sand 40th Layer Wall-2	292+572	292+762	L.H.S
1237	VKE-3/PIL/HW/25392	44585	filter media laying 35th layer Wall-2	292+572	292+762	L.H.S
1238	VKE-3/PIL/HW/25393	44585	EMB 25th. Layer F.D.D (retain layer)	292+572	292+750	L.H.S
1239	VKE-3/PIL/HW/25394	44585	Block erection 40th layer Wall-1	292+599	292+762	R.H.S
1240	VKE-3/PIL/HW/25395	44585	Selected fill with sand 40th Layer Wall-1	292+599	292+762	R.H.S
1241	VKE-3/PIL/HW/25396	44585	filter media laying 35th layer Wall-1	292+599	292+762	R.H.S
1242	VKE-3/PIL/HW/25397	44585	EMB 25th. Layer F.D.D (retain layer)	292+599	292+750	R.H.S
1243	VKE-3/PIL/HW/25398	44585	Block erection 43rd layer Wall-03 (closing wall)	293+014		
1244	VKE-3/PIL/HW/25399	44585	Selected fill with sand 43rd layer Wall-03 (closing wall)	293+014		
1245	VKE-3/PIL/HW/25400	44585	filter media laying 38th layer Wall-03 (closing wall)	293+014		
1246	VKE-3/PIL/HW/25401	44585	EMB 5th. Layer F.D.D	296+340	296+500	R.H.S

Highway RFI Summary

Sr. No.	RFI NO.	Inspection date	Item Description	Chainage		Side
				From	To	
1247	VKE-3/PIL/HW/25402	44585	SG Top level and fdd checking	299+062	299+200	L.H.S
1248	VKE-3/PIL/HW/25403	44585	Geo textile laying	299+090	299+200	R.H.S
1249	VKE-3/PIL/HW/25404	44585	G5B top level and fdd checking	299+090	299+200	R.H.S
1250	VKE-3/PIL/HW/25405	44585	Block erection 20th layer wall 3 (closing wall)	307+150		
1251	VKE-3/PIL/HW/25406	44585	Filter media 15th layer wall 3 (closing wall)	307+150		
1252	VKE-3/PIL/HW/25407	44585	Block erection 21th. layer Wall-1 & 2 (0+330 to 0+472)	307+150		
1253	VKE-3/PIL/HW/25408	44585	Selected fill with sand 21th. layer Wall-1 & 2 (0+330 to 0+472)	307+150		
1254	VKE-3/PIL/HW/25409	44585	Filter media laying 1 6th. Layer RE Wall-1 & 2 (0+330 to 0+472)	307+150		
1255	VKE-3/PIL/HW/25410	44585	Block erection 2nd. layer wall 4 & 5 (307+150)	000+717	000+820	
1256	VKE-3/PIL/HW/25411	44585	Filter media 2nd. layer wall 4 & 5 (307+150)	000+717	000+820	
1257	VKE-3/PIL/HW/25412	44585	Block erection 1st. layer Wall-1 & 2 (307+150)	000+187	000+271	
1258	VKE-3/PIL/HW/25413	44585	Selected fill with sand 1st. Layer Wall-1 & 2 (307+150)	000+187	000+271	
1259	VKE-3/PIL/HW/25414	44585	Checking of POC Laying	310+749	310+780	L.H.S
1260	VKE-3/PIL/HW/25415	44585	Checking of Kerb Laying	310+749	310+791	L.H.S
1261	VKE-3/PIL/HW/25416	44585	Checking of Kerb Laying	310+807	310+894	R.H.S
1262	VKE-3/PIL/HW/25417	44585	Small parking area ramp Emb 7th layer	316+870	316+940	L.H.S
1263	VKE-3/PIL/HW/25418	44585	SG Top. Layer F.D.D Checking Small parking	317+150	317+300	L.H.S
1264	VKE-3/PIL/HW/25419	44585	Emb 6th layer fdd checking at truck 7th layer parking ramp	317+200	317+460	R.H.S
1265	VKE-3/PIL/HW/25420	44585	EMB 7th. Layer F.D.D	317+460	317+630	L.H.S
1266	VKE-3/PIL/HW/25421	44585	Small parking area ramp Emb 7th layer	317+460	317+630	L.H.S
1267	VKE-3/PIL/HW/25422	44585	EMB 10th. Layer F.D.D	318+260	318+380	R.H.S
1268	VKE-3/PIL/HW/25423	44585	Small parking area ramp Emb 10th layer	318+260	318+380	R.H.S
1269	VKE-3/PIL/HW/25424	44585	EMB 17th. Layer F.D.D	318+780	318+816	L.H.S
1270	VKE-3/PIL/HW/25425	44585	EMB 17th. Layer F.D.D	318+780	318+816	R.H.S
1271	VKE-3/PIL/HW/25426	44585	Fdd checking of Behind Abutment filter media & sand backfilling 14th layer	318+780	318+816	L.H.S
1272	VKE-3/PIL/HW/25427	44585	Fdd checking of Behind Abutment filter media & sand backfilling 14th layer	318+780	318+816	R.H.S
1273	VKE-3/PIL/HW/25428	44585	EMB 14th. Layer F.D.D	318+897	318+920	L.H.S
1274	VKE-3/PIL/HW/25429	44585	EMB 14th. Layer F.D.D	318+897	318+920	R.H.S
1275	VKE-3/PIL/HW/25430	44585	Fdd checking of Behind abutment filter media laying & backfill with sand 12th layer	318+897	318+920	L.H.S
1276	VKE-3/PIL/HW/25431	44585	Fdd checking of Behind abutment filter media laying & backfill with sand 12th layer	318+897	318+920	R.H.S
1277	VKE-3/PIL/HW/25432	44585	EMB 29th. Layer F.D.D	318+920	319+000	L.H.S
1278	VKE-3/PIL/HW/25433	44585	Subgrade 1st. Layer F.D.D	318+940	319+000	R.H.S
1279	VKE-3/PIL/HW/25434	44585	EMB 1st. Layer F.D.D (Ramp 1) (322+300)	000+170	000+240	L.H.S
1280	VKE-3/PIL/HW/25435	44585	EMB 1st. Layer F.D.D (Ramp 1) (322+300)	000+265	000+400	L.H.S
1281	VKE-3/PIL/HW/25436	44585	EMB 3rd. Layer F.D.D (Ramp 1) (322+300)	000+400	000+480	L.H.S
1282	VKE-3/PIL/HW/25437	44585	C&G and OGL fdd checking on ramp 4 (322+000)	000+450	000+545	R.H.S
1283	VKE-3/PIL/HW/25438	44585	Fdd checking of 2nd layer ramp 4 (322+000)	000+560	000+600	R.H.S
1284	VKE-3/PIL/HW/25439	44585	EMB 4th. Layer F.D.D (Ramp 4) (322+000)	000+600	000+730	R.H.S
1285	VKE-3/PIL/HW/25440	44585	C&G and OGL fdd checking of ramp 4 (322+000)	000+900	001+000	R.H.S
1286	VKE-3/PIL/HW/25441	44585	EMB Top Layer FDD checking	322+700	322+850	R.H.S
1287	VKE-3/PIL/HW/25442	44585	EMB 31 st. Layer F.D.D	322+700	322+850	L.H.S
1288	VKE-3/PIL/HW/25443	44585	SG Top. Layer F.D.D Checking Service road	306+830	307+000	L.H.S
1289	VKE-3/PIL/HW/25444	44585	Checking of Grass turfing	311+080	311+635	L.H.S
1290	VKE-3/PIL/HW/25445	44585	Block erection 45th& 46th layer Wall-03 (closing wall)	299+354		
1291	VKE-3/PIL/HW/25446	44585	Selected fill with sand 45th& 46th layer Wall-03 (closing wall)	299+354		
1292	VKE-3/PIL/HW/25447	44585	filter media laying 40th & 41th layer Wall-03 (closing wall)	299+354		
1293	VKE-3/PIL/HW/25448	44586	Block erection 41th layer Wall-2	292+572	292+762	L.H.S
1294	VKE-3/PIL/HW/25449	44586	Selected fill with sand 41th Layer Wall-2	292+572	292+762	L.H.S
1295	VKE-3/PIL/HW/25450	44586	filter media laying 36th layer Wall-2	292+572	292+762	L.H.S
1296	VKE-3/PIL/HW/25451	44586	Block erection 41th layer Wall-1	292+599	292+762	R.H.S
1297	VKE-3/PIL/HW/25452	44586	Selected fill with sand 41th Layer Wall-1	292+599	292+762	R.H.S

Highway RFI Summary

Sr. NO.	RFI NO.	Inspection date	Item Description	Chainage		Side
				From	To	
1298	VKE-3/PIL/HW/25453	44586	filter media laying 36th layer Wall-1	292+599	292+762	R.H.S
1299	VKE-3/PIL/HW/25454	44586	EMB 25th. Layer F.D.D (retain layer)	292+599	292+750	R.H.S
1300	VKE-3/PIL/HW/25455	44586	Block erection 44th layer Wall-03 (closing wall)	293+014		
1301	VKE-3/PIL/HW/25456	44586	Selected fill with sand 44th layer Wall-03 (closing wall)	293+014		
1302	VKE-3/PIL/HW/25457	44586	filter media laying 39th layer Wall-03 (closing wall)	293+014		
1303	VKE-3/PIL/HW/25458	44586	Subgrade top Layer F.D.D	298+940	299+062	L.H.S
1304	VKE-3/PIL/HW/25459	44586	DLC Laying & F.D.D Checking	299+090	299+200	R.H.S
1305	VKE-3/PIL/HW/25460	44586	Geo textile laying	299+090	299+200	L.H.S
1306	VKE-3/PIL/HW/25461	44586	G/SB top level and fdd checking	299+090	299+200	L.H.S
1307	VKE-3/PIL/HW/25462	44586	SG Top. Layer F.D.D Checking Service road	306+580	306+800	L.H.S
1308	VKE-3/PIL/HW/25463	44586	Block erection 3rd layer wall 4 & 5 { 307+150 }	000+717	000+820	
1309	VKE-3/PIL/HW/25464	44586	Filter media 3rd layer wall 4 & 5 { 307+150 }	000+717	000+820	
1310	VKE-3/PIL/HW/25465	44586	Block erection 21th layer wall 3 (closing wall)	307+150		
1311	VKE-3/PIL/HW/25466	44586	Filter media 16th layer wall 3 (closing wall)	307+150		
1312	VKE-3/PIL/HW/25467	44586	Block erection 22th. layer Wall-1 & 2 (0+330 to 0+472)	307+150		
1313	VKE-3/PIL/HW/25468	44586	Selected fill with sand 22th. layer Wall-1 & 2 (0+330 to 0+472)	307+150		
1314	VKE-3/PIL/HW/25469	44586	Filter media laying 17th. Layer RE Wall-1 & 2 (0+330 to 0+472)	307+150		
1315	VKE-3/PIL/HW/25470	44586	Checking of PQC Laying	308+870	308+965	L.H.S
1316	VKE-3/PIL/HW/25471	44586	Block erection 23th, 24th & 25th layer RE Wall-1, 2 at A1 side	309+075		
1317	VKE-3/PIL/HW/25472	44586	Selected fill with sand 23th, 24th & 25th Layer RE Wall-1, 2 at A1 side	309+075		
1318	VKE-3/PIL/HW/25473	44586	filter media laying 18th, 19th, & 20th layer RE Wall-1, 2 at A1 side	309+075		
1319	VKE-3/PIL/HW/25474	44586	Block erection 22th, 23th layer Wall-04 A2 side	309+075		L.H.S
1320	VKE-3/PIL/HW/25475	44586	Selected fill with sand 22th, 23th Layer RE Wall-04 A2 side	309+075		L.H.S
1321	VKE-3/PIL/HW/25476	44586	filter media laying 17th & 18th layer RE wall num-04 at A2 side	309+075		L.H.S
1322	VKE-3/PIL/HW/25477	44586	Block erection 20th, 21th & 22nd layer RE Wall-3 at A2 side	309+075		R.H.S
1323	VKE-3/PIL/HW/25478	44586	Selected fill with sand 20th, 21th & 22nd layer RE Wall-3 at A2 side	309+075		R.H.S
1324	VKE-3/PIL/HW/25479	44586	filter media laying 15th, 16th & 17th layer RE Wall-3 at A2 side	309+075		R.H.S
1325	VKE-3/PIL/HW/25480	44586	Small parking area ramp Emb 8th layer	316+870	316+940	L.H.S
1326	VKE-3/PIL/HW/25481	44586	SG Top. Layer F.D.D Checking Small parking	317+150	317+300	L.H.S
1327	VKE-3/PIL/HW/25482	44586	Emb 7th layer fdd checking at truck 7th layer parking ramp	317+200	317+460	R.H.S
1328	VKE-3/PIL/HW/25483	44586	EMB 8th. Layer F.D.D	317+460	317+630	L.H.S
1329	VKE-3/PIL/HW/25484	44586	EMB 17th. Layer F.D.D	318+780	318+816	L.H.S
1330	VKE-3/PIL/HW/25485	44586	EMB 17th. Layer F.D.D	318+780	318+816	R.H.S
1331	VKE-3/PIL/HW/25486	44586	Fdd checking of Behind Abutment filter media & sand backfilling 14th layer	318+780	318+816	L.H.S
1332	VKE-3/PIL/HW/25487	44586	Fdd checking of Behind Abutment filter media & sand backfilling 14th layer	318+780	318+816	R.H.S
1333	VKE-3/PIL/HW/25488	44586	EMB 14th. Layer F.D.D	318+897	318+920	L.H.S
1334	VKE-3/PIL/HW/25489	44586	EMB 14th. Layer F.D.D	318+897	318+920	R.H.S
1335	VKE-3/PIL/HW/25490	44586	Fdd checking of Behind abutment filter media laying & backfill with sand 12th layer	318+897	318+920	L.H.S
1336	VKE-3/PIL/HW/25491	44586	Fdd checking of Behind abutment filter media laying & backfill with sand 12th layer	318+897	318+920	R.H.S
1337	VKE-3/PIL/HW/25492	44586	EMB 29th. Layer F.D.D	318+920	319+000	L.H.S
1338	VKE-3/PIL/HW/25493	44586	Subgrade 1st. Layer F.D.D	318+940	319+000	R.H.S
1339	VKE-3/PIL/HW/25494	44586	C&G and OGL fdd checking on ramp 4 (322+000)	000+450	000+545	R.H.S
1340	VKE-3/PIL/HW/25495	44586	EMB 6th. Layer F.D.D (Ramp 1) { 322+300 }	000+480	000+600	L.H.S
1341	VKE-3/PIL/HW/25496	44586	EMB 4th. Layer F.D.D (Ramp 4) { 322+000 }	000+600	000+730	R.H.S
1342	VKE-3/PIL/HW/25497	44586	C&G and OGL fdd checking of ramp 4 (322+000)	000+900	001+000	R.H.S
1343	VKE-3/PIL/HW/25498	44586	Rectification EMB 2nd. Layer F.D.D (Ramp 1) { 322+300 }	000+000	000+170	L.H.S
1344	VKE-3/PIL/HW/25499	44586	EMB 2nd. Layer F.D.D (Ramp 1) { 322+300 }	000+265	000+400	L.H.S
1345	VKE-3/PIL/HW/25500	44586	EMB 4th. Layer F.D.D (Ramp 1) { 322+300 }	000+400	000+480	L.H.S
1346	VKE-3/PIL/HW/25501	44586	Block erection 13th, 14th & 15th Layer RE Wall-1 & 3 Ramp-04 Wall-02 & 04 Ramp-01	322+550		
1347	VKE-3/PIL/HW/25502	44586	Selected fill with sand 13th, 14th & 15th Layer RE Wall-1 & 3 Ramp-04 Wall-02 & 04 Ramp-01	322+550		
1348	VKE-3/PIL/HW/25503	44586	filter media 8th & 9th & 10th layer RE Wall-1 & 3 Ramp-04 Wall-02 & 04 Ramp-01	322+550		

Highway RFI Summary

Sr. NO.	RFI NO.	Inspection date	Item Description	Chainage		Side
				From	To	
1349	VKE-3/PIL/HW/25504	44586	EMB Top Layer FDD checking	322+700	322+850	R.H.S
1350	VKE-3/PIL/HW/25505	44586	EMB 31 st. Layer F.D.D	322+700	322+850	L.H.S
1351	VKE-3/PIL/HW/25506	44586	Block erection 47 & 48 layer wall 3 (closing wall)	299+354		
1352	VKE-3/PIL/HW/25507	44586	Selected fill with sand 47 & 48 layer wall 3 (closing wall)	299+354		
1353	VKE-3/PIL/HW/25508	44586	Filter media 42 & 43th layer wall 3 (closing wall)	299+354		
1354	VKE-3/PIL/HW/25509	44586	Leveling pad PCC wall 4 & 5 -307+150	000+820	000+905	
1355	VKE-3/PIL/HW/25510	44586	EMB Top Layer F.D.D	297+440	297+465	L.H.S
1356	VKE-3/PIL/HW/25511	44586	Subgrade 1st. Layer F.D.D	297+440	297+465	L.H.S
1357	VKE-3/PIL/HW/25512	44586	EMB Top Layer F.D.D	297+440	297+465	R.H.S
1358	VKE-3/PIL/HW/25513	44586	Subgrade 1st. Layer F.D.D	297+440	297+465	R.H.S
1359	VKE-3/PIL/HW/25514	44586	DLC laying and FDD checking	299+090	299+200	L.H.S
1360	VKE-3/PIL/HW/25515	44586	Manual trenching and duct Laying	320+757	320+257	
1361	VKE-3/PIL/HW/25516	44586	Manual trenching and duct Laying	317+340	317+764	
1362	VKE-3/PIL/HW/25517	44586	Manual trenching and duct Laying	320+250	319+850	
1363	VKE-3/PIL/HW/25518	44586	Manual trenching and duct Laying	319+550	319+950	
1364	VKE-3/PIL/HW/25519	44586	Manual trenching and duct Laying	318+264	318+714	
1365	VKE-3/PIL/HW/25520	44588	Block erection 6th layer wall no. 1 & 2 (307+150) both sides	000+271	000+330	
1366	VKE-3/PIL/HW/25521	44588	FDD checking of Selected fill with sand 6th layer wall no. 1 & 2 (307+150) both sides	000+271	000+330	
1367	VKE-3/PIL/HW/25522	44588	Filter media 1st. layer wall 1 & 2 (307+150) both side	000+271	000+330	
1368	VKE-3/PIL/HW/25523	44588	Block erection 4th layer wall 4 & 5 (307+150)	000+717	000+820	
1369	VKE-3/PIL/HW/25524	44588	Filter media 4th. layer wall 4 & 5 (307+150)	000+717	000+820	
1370	VKE-3/PIL/HW/25525	44588	Selected fill up to pcc top Wall-04&05 307+150	000+820	000+905	
1371	VKE-3/PIL/HW/25526	44588	Block erection 1st. layer Wall-4 & 5 (307+150)	000+820	000+905	
1372	VKE-3/PIL/HW/25527	44588	Selected fill with sand 1st. Layer Wall-4 & 5 (307+150)	000+820	000+905	
1373	VKE-3/PIL/HW/25528	44588	Checking of POC Laying	292+000	292+380	L.H.S
1374	VKE-3/PIL/HW/25529	44588	Block erection 42th layer Wall-2	292+572	292+762	L.H.S
1375	VKE-3/PIL/HW/25530	44588	Selected fill with sand 42th Layer Wall-2	292+572	292+762	L.H.S
1376	VKE-3/PIL/HW/25531	44588	filter media laying 37th layer Wall-2	292+572	292+762	L.H.S
1377	VKE-3/PIL/HW/25532	44588	Block erection 42th layer Wall-1	292+599	292+762	R.H.S
1378	VKE-3/PIL/HW/25533	44588	Selected fill with sand 42th Layer Wall-1	292+599	292+762	R.H.S
1379	VKE-3/PIL/HW/25534	44588	filter media laying 37th layer Wall-1	292+599	292+762	R.H.S
1380	VKE-3/PIL/HW/25535	44588	EMB 25th. Layer F.D.D (retain layer)	292+599	292+750	R.H.S
1381	VKE-3/PIL/HW/25536	44588	Block erection 45th layer Wall-03 (closing wall)	293+014		
1382	VKE-3/PIL/HW/25537	44588	Selected fill with sand 45th layer Wall-03 (closing wall)	293+014		
1383	VKE-3/PIL/HW/25538	44588	filter media laying 40th layer Wall-03 (closing wall)	293+014		
1384	VKE-3/PIL/HW/25539	44588	Subgrade top Layer F.D.D	298+940	299+062	R.H.S
1385	VKE-3/PIL/HW/25540	44588	Subgrade top Layer F.D.D	298+940	299+062	L.H.S
1386	VKE-3/PIL/HW/25541	44588	SG Top. Layer F.D.D Checking Service road	306+580	306+700	L.H.S
1387	VKE-3/PIL/HW/25542	44588	SG Top. Layer F.D.D Checking Service road	306+700	306+810	L.H.S
1388	VKE-3/PIL/HW/25543	44588	Block erection 23th. layer Wall-1 & 2 (0+330 to 0+472)	307+150		
1389	VKE-3/PIL/HW/25544	44588	Selected fill with sand 23th. layer Wall-1 & 2 (0+330 to 0+472)	307+150		
1390	VKE-3/PIL/HW/25545	44588	Filter media laying 18th. Layer RE Wall-1 & 2 (0+330 to 0+472)	307+150		
1391	VKE-3/PIL/HW/25546	44588	Block erection 26th,& 27th layer RE Wall-1, 2 at A1 side	309+075		
1392	VKE-3/PIL/HW/25547	44588	Selected fill with sand 26th,& 27th Layer RE Wall-1, 2 at A1 side	309+075		
1393	VKE-3/PIL/HW/25548	44588	filter media laying 21th, & 22th layer RE Wall-1, 2 at A1 side	309+075		
1394	VKE-3/PIL/HW/25549	44588	Block erection 24th, 25th layer Wall-04 A2 side	309+075		L.H.S
1395	VKE-3/PIL/HW/25550	44588	Selected fill with sand 24th, 25th Layer RE Wall-04 A2 side	309+075		L.H.S
1396	VKE-3/PIL/HW/25551	44588	filter media laying 19th & 20th layer RE wall num-04 at A2 side	309+075		L.H.S
1397	VKE-3/PIL/HW/25552	44588	Block erection 23th, & 24 layer RE Wall-3 at A2 side	309+075		R.H.S
1398	VKE-3/PIL/HW/25553	44588	Selected fill with sand 23th, & 24 layer RE Wall-3 at A2 side	309+075		R.H.S
1399	VKE-3/PIL/HW/25554	44588	filter media laying 18th & 19th layer RE Wall-3 at A2 side	309+075		R.H.S

Highway RFI Summary

Sr. No.	RFI NO.	Inspection date	Item Description	Chainage		Side
				From	To	
1400	VKE-3/PIL/HW/25555	44588	EMB 16th Layer F.D.D	309+120	309+150	R.H.S
1401	VKE-3/PIL/HW/25556	44588	EMB 16th Layer F.D.D	309+120	309+150	L.H.S
1402	VKE-3/PIL/HW/25557	44588	EMB 22nd. Layer F.D.D	309+180	309+340	R.H.S
1403	VKE-3/PIL/HW/25558	44588	Small parking area ramp Emb 9th layer	316+870	316+940	L.H.S
1404	VKE-3/PIL/HW/25559	44588	Small parking area ramp Emb 10th layer	316+870	316+940	L.H.S
1405	VKE-3/PIL/HW/25560	44588	Sg top Layer F.D.D for Small parking area ramp	316+950	317+170	L.H.S
1406	VKE-3/PIL/HW/25561	44588	fdi checking at truck 8th layer parking ramp	317+200	317+460	R.H.S
1407	VKE-3/PIL/HW/25562	44588	Emb 9th layer fdi checking truck lay parking ramp	317+460	317+660	L.H.S
1408	VKE-3/PIL/HW/25563	44588	Emb 10th layer fdi checking truck lay parking ramp	317+460	317+560	L.H.S
1409	VKE-3/PIL/HW/25564	44588	Emb 10th layer fdi checking truck lay parking ramp	317+560	317+660	L.H.S
1410	VKE-3/PIL/HW/25565	44588	Emb 11th layer fdi checking truck lay parking ramp	318+200	318+400	R.H.S
1411	VKE-3/PIL/HW/25566	44588	EMB 18th. Layer F.D.D	318+780	318+816	L.H.S
1412	VKE-3/PIL/HW/25567	44588	EMB 18th. Layer F.D.D	318+780	318+816	R.H.S
1413	VKE-3/PIL/HW/25568	44588	Fdi checking of Behind Abutment filter media & sand backfilling 15th layer.	318+780	318+816	L.H.S
1414	VKE-3/PIL/HW/25569	44588	Fdi checking of Behind Abutment filter media & sand backfilling 15th layer	318+780	318+816	R.H.S
1415	VKE-3/PIL/HW/25570	44588	EMB 15th. Layer F.D.D	318+897	318+920	L.H.S
1416	VKE-3/PIL/HW/25571	44588	EMB 15th. Layer F.D.D	318+897	318+920	R.H.S
1417	VKE-3/PIL/HW/25572	44588	Fdi checking of Behind abutment filter media laying & backfill with sand 13th layer	318+897	318+920	L.H.S
1418	VKE-3/PIL/HW/25573	44588	Fdi checking of Behind abutment filter media laying & backfill with sand 13th layer	318+897	318+920	R.H.S
1419	VKE-3/PIL/HW/25574	44588	EMB 31th. Layer F.D.D	318+920	319+000	L.H.S
1420	VKE-3/PIL/HW/25575	44588	Subgrade 1st. Layer F.D.D	318+940	319+000	R.H.S
1421	VKE-3/PIL/HW/25576	44588	EMB 31th. Layer F.D.D	319+000	319+100	L.H.S
1422	VKE-3/PIL/HW/25577	44588	EMB Top Layer FDD checking	322+700	322+850	L.H.S
1423	VKE-3/PIL/HW/25578	44588	EMB 31st. Layer F.D.D	322+700	322+850	R.H.S
1424	VKE-3/PIL/HW/25579	44588	Emb 7th Layer fdi checking of ramp 4 (322+000)	000+000	000+250	R.H.S
1425	VKE-3/PIL/HW/25580	44588	EMB 2nd Layer F.D.D (Ramp 1) { 322+300 }	000+170	000+240	L.H.S
1426	VKE-3/PIL/HW/25581	44588	Emb 7th Layer fdi checking of ramp 4 (322+000)	000+250	000+450	R.H.S
1427	VKE-3/PIL/HW/25582	44588	EMB 3rd. Layer F.D.D (Ramp 1) { 322+300 }	000+265	000+400	L.H.S
1428	VKE-3/PIL/HW/25583	44588	EMB 4th. Layer F.D.D (Ramp 1) { 322+300 }	000+400	000+480	L.H.S
1429	VKE-3/PIL/HW/25584	44588	EMB 1th. Layer F.D.D (Ramp 4) { 322+000 }	000+450	000+545	R.H.S
1430	VKE-3/PIL/HW/25585	44588	EMB 6th. Layer F.D.D (Ramp 1) { 322+300 }	000+480	000+600	L.H.S
1431	VKE-3/PIL/HW/25586	44588	Fdi checking of 2nd layer ramp 4 (322+000)	000+560	000+600	R.H.S
1432	VKE-3/PIL/HW/25587	44588	EMB 5th. Layer F.D.D (Ramp 4) { 322+000 }	000+600	000+730	R.H.S
1433	VKE-3/PIL/HW/25588	44588	Emb 6th layer fdi checking ramp 4 (322+000)	000+780	000+900	R.H.S
1434	VKE-3/PIL/HW/25589	44588	C&G and OGL fdi checking of ramp 4 (322+000)	000+900	001+000	R.H.S
1435	VKE-3/PIL/HW/25590	44588	Duct Laying and backfilling	317+340	317+764	
1436	VKE-3/PIL/HW/25591	44588	Duct Laying and backfilling	318+264	318+720	
1437	VKE-3/PIL/HW/25592	44588	Duct Laying and backfilling	321+328	321+510	
1438	VKE-3/PIL/HW/25593	44588	Duct Laying and backfilling	320+157	321+157	
1439	VKE-3/PIL/HW/25594	44588	Manual trenching and duct Laying	319+200	319+450	
1440	VKE-3/PIL/HW/25595	44588	EMB 26th. Layer F.D.D (retain layer)	292+599	292+750	R.H.S
1441	VKE-3/PIL/HW/25596	44588	EMB 26th. Layer F.D.D (retain layer)	292+572	292+750	R.H.S
1442	VKE-3/PIL/HW/25597	44588	Block erection 49th & 50th layer wall 3 (closing wall)	299+354		
1443	VKE-3/PIL/HW/25598	44588	Selected fill with sand 49th & 50th layer wall 3 (closing wall)	299+354		
1444	VKE-3/PIL/HW/25599	44588	Filter media 44 & 45th layer wall 3 (closing wall)	299+354		
1445	VKE-3/PIL/HW/25600	44588	EMB 14th. Layer F.D.D	312+230	312+350	L.H.S
1446	VKE-3/PIL/HW/25601	44588	EMB 15th. Layer F.D.D	312+400	312+490	L.H.S
1447	VKE-3/PIL/HW/25602	44589	Block erection 2nd. layer Wall-1 & 2 (307+150)	000+187	000+271	
1448	VKE-3/PIL/HW/25603	44589	Selected fill with sand 2nd. Layer Wall-1 & 2 (307+150)	000+187	000+271	
1449	VKE-3/PIL/HW/25604	44589	Block erection 7th layer wall no. 1 & 2 (307+150) both sides	000+271	000+330	
1450	VKE-3/PIL/HW/25605	44589	FDD checking of Selected fill with sand 7th layer wall no. 1 & 2 (307+150) both sides	000+271	000+330	

Highway RFI Summary

Sr. NO.	RFI NO.	Inspection date	Item Description	Chainage		Side
				From	To	
1451	VKE-3/PIL/HW/25606	44589	Filter media 2nd. layer wall 1 & 2 { 307+150 } both side	000+271	000+330	
1452	VKE-3/PIL/HW/25607	44589	EMB 20th. Layer F.D.D	292+420	292+599	L.H.S
1453	VKE-3/PIL/HW/25608	44589	EMB 20th. Layer F.D.D	292+420	292+599	R.H.S
1454	VKE-3/PIL/HW/25609	44589	Block erection 43th layer Wall-2	292+572	292+762	L.H.S
1455	VKE-3/PIL/HW/25610	44589	Selected fill with sand 43th Layer Wall-2	292+572	292+762	L.H.S
1456	VKE-3/PIL/HW/25611	44589	filter media laying 38th layer Wall-2	292+572	292+762	L.H.S
1457	VKE-3/PIL/HW/25612	44589	Block erection 43th layer Wall-1	292+599	292+762	R.H.S
1458	VKE-3/PIL/HW/25613	44589	Selected fill with sand 43th Layer Wall-1	292+599	292+762	R.H.S
1459	VKE-3/PIL/HW/25614	44589	filter media laying 38th layer Wall-1	292+599	292+762	R.H.S
1460	VKE-3/PIL/HW/25615	44589	Block erection 46th layer Wall-03 (closing wall)	293+014		
1461	VKE-3/PIL/HW/25616	44589	Selected fill with sand 46th layer Wall-03 (closing wall)	293+014		
1462	VKE-3/PIL/HW/25617	44589	filter media laying 41th layer Wall-03 (closing wall)	293+014		
1463	VKE-3/PIL/HW/25618	44589	EMB 16th. Layer F.D.D Retain layer	293+302	293+500	L.H.S
1464	VKE-3/PIL/HW/25619	44589	EMB 16th. Layer F.D.D Retain layer	293+302	293+500	R.H.S
1465	VKE-3/PIL/HW/25620	44589	DLC laying and FDD checking	298+930	299+100	L.H.S
1466	VKE-3/PIL/HW/25621	44589	Geo textile laying	298+940	299+090	L.H.S
1467	VKE-3/PIL/HW/25622	44589	G/SB Top. Layer FDD Checking	298+940	299+090	L.H.S
1468	VKE-3/PIL/HW/25623	44589	SG Top. Layer F.D.D Checking Service road	306+300	306+400	L.H.S
1469	VKE-3/PIL/HW/25624	44589	SG Top. Layer F.D.D Checking Service road	306+400	306+570	L.H.S
1470	VKE-3/PIL/HW/25625	44589	SG Top. Layer F.D.D Checking Service road	306+700	306+810	L.H.S
1471	VKE-3/PIL/HW/25626	44589	EMB 7th. Layer F.D.D	308+900	309+030	R.H.S
1472	VKE-3/PIL/HW/25627	44589	Block erection 28th layer RE Wall-1, 2 at A1 side	309+075		
1473	VKE-3/PIL/HW/25628	44589	Selected fill with sand 28th Layer RE Wall-1, 2 at A1 side	309+075		
1474	VKE-3/PIL/HW/25629	44589	filter media laying 23th layer RE Wall-1, 2 at A1 side	309+075		
1475	VKE-3/PIL/HW/25630	44589	Block erection 25th layer RE Wall-3 at A2 side	309+075		R.H.S
1476	VKE-3/PIL/HW/25631	44589	Selected fill with sand 25th layer RE Wall-3 at A2 side	309+075		R.H.S
1477	VKE-3/PIL/HW/25632	44589	filter media laying 20th layer RE Wall-3 at A2 side	309+075		R.H.S
1478	VKE-3/PIL/HW/25633	44589	EMB 16th. Layer F.D.D	309+120	309+180	L.H.S
1479	VKE-3/PIL/HW/25634	44589	EMB 16th. Layer F.D.D	309+120	309+180	R.H.S
1480	VKE-3/PIL/HW/25635	44589	EMB 22nd. Layer F.D.D	309+180	309+340	R.H.S
1481	VKE-3/PIL/HW/25636	44589	EMB 16th. Layer F.D.D	312+400	312+490	L.H.S
1482	VKE-3/PIL/HW/25637	44589	Small parking area ramp Emb 11th. layer	316+870	316+940	L.H.S
1483	VKE-3/PIL/HW/25638	44589	G/SB Top. Layer F.D.D Checking small parking Ramp	317+170	317+270	L.H.S
1484	VKE-3/PIL/HW/25639	44589	Emb 09th layer fdd checking truck lay parking ramp	317+200	317+460	R.H.S
1485	VKE-3/PIL/HW/25640	44589	Small parking area ramp Emb 10th. layer	317+560	317+660	L.H.S
1486	VKE-3/PIL/HW/25641	44589	Small parking area ramp Emb 1st. layer	317+660	317+730	L.H.S
1487	VKE-3/PIL/HW/25642	44589	Emb 11th layer fdd checking truck lay parking ramp	318+200	318+400	R.H.S
1488	VKE-3/PIL/HW/25643	44589	EMB 18th. Layer F.D.D	318+780	318+816	L.H.S
1489	VKE-3/PIL/HW/25644	44589	EMB 18th. Layer F.D.D	318+780	318+816	R.H.S
1490	VKE-3/PIL/HW/25645	44589	Fdd checking of Behind Abutment filter media & sand backfilling 15th layer	318+780	318+816	L.H.S
1491	VKE-3/PIL/HW/25646	44589	Fdd checking of Behind Abutment filter media & sand backfilling 15th layer	318+780	318+816	R.H.S
1492	VKE-3/PIL/HW/25647	44589	EMB 30th. Layer F.D.D	318+920	319+000	L.H.S
1493	VKE-3/PIL/HW/25648	44589	EMB 32nd. Layer F.D.D	319+000	319+100	L.H.S
1494	VKE-3/PIL/HW/25649	44589	EMB top Layer F.D.D (Ramp 4) { 322+000 }	000+000	000+250	R.H.S
1495	VKE-3/PIL/HW/25650	44589	EMB 1st. Layer F.D.D (Ramp 4) { 322+000 }	000+450	000+545	R.H.S
1496	VKE-3/PIL/HW/25651	44589	EMB 2nd. Layer F.D.D (Ramp 4) { 322+000 }	000+560	000+600	R.H.S
1497	VKE-3/PIL/HW/25652	44589	EMB 1st. Layer F.D.D (Ramp 4) { 322+000 }	000+900	001+000	R.H.S
1498	VKE-3/PIL/HW/25653	44589	EMB 3rd. Layer F.D.D (Ramp 1) { 322+300 }	000+170	000+240	L.H.S
1499	VKE-3/PIL/HW/25654	44589	EMB 3rd. Layer F.D.D (Ramp 1) { 322+300 }	000+265	000+400	L.H.S
1500	VKE-3/PIL/HW/25655	44589	EMB 5th. Layer F.D.D (Ramp 1) { 322+300 }	000+400	000+480	L.H.S
1501	VKE-3/PIL/HW/25656	44589	EMB 6th. Layer F.D.D (Ramp 1) { 322+300 }	000+600	000+700	L.H.S

Highway RFI Summary

Sr. NO.	RFI NO.	Inspection date	Item Description	Chainage		Side
				From	To	
1502	VKE-3/PIL/HW/25657	44589	Cair Mate laying	320+320	320+460	L.H.S
1503	VKE-3/PIL/HW/25658	44589	Cair Mate laying	320+320	320+460	L.H.S
1504	VKE-3/PIL/HW/25659	44589	SG Top. Layer F.D.D Checking	299+305	299+314	L.H.S
1505	VKE-3/PIL/HW/25660	44589	SG Top. Layer F.D.D Checking	299+313	299+322	R.H.S
1506	VKE-3/PIL/HW/25661	44589	Checking of PQC Laying	292+000	292+372	R.H.S
1507	VKE-3/PIL/HW/25662	44589	Emb 1st. layer fdd checking truck lay parking ramp	318+420	318+540	R.H.S
1508	VKE-3/PIL/HW/25663	44590	Block erection 3rd. layer Wall-1 & 2 (307+150)	000+187	000+271	
1509	VKE-3/PIL/HW/25664	44590	Selected fill with sand 3rd. Layer Wall-1 & 2 (307+150)	000+187	000+271	
1510	VKE-3/PIL/HW/25665	44590	Block erection 8th layer wall no. 1 & 2 (307+150) both sides	000+271	000+330	
1511	VKE-3/PIL/HW/25666	44590	FDD checking of Selected fill with sand 8th. layer wall no. 1 & 2 (307+150) both sides	000+271	000+330	
1512	VKE-3/PIL/HW/25667	44590	Filter media 3rd. layer wall 1 & 2 (307+150) both side	000+271	000+330	
1513	VKE-3/PIL/HW/25668	44590	EMB 20th. Layer F.D.D	292+430	292+599	R.H.S
1514	VKE-3/PIL/HW/25669	44590	EMB 20th. Layer F.D.D	292+430	292+572	L.H.S
1515	VKE-3/PIL/HW/25670	44590	Block erection 44th layer Wall-2	292+572	292+762	L.H.S
1516	VKE-3/PIL/HW/25671	44590	Selected fill with sand 44th Layer Wall-2	292+572	292+762	L.H.S
1517	VKE-3/PIL/HW/25672	44590	filter media laying 39th layer Wall-2	292+572	292+762	L.H.S
1518	VKE-3/PIL/HW/25673	44590	Block erection 44th layer Wall-1	292+599	292+762	R.H.S
1519	VKE-3/PIL/HW/25674	44590	Selected fill with sand 44th Layer Wall-1	292+599	292+762	R.H.S
1520	VKE-3/PIL/HW/25675	44590	filter media laying 39th layer Wall-1	292+599	292+762	R.H.S
1521	VKE-3/PIL/HW/25676	44590	Subgrade Top Layer F.D.D	297+480	297+549	R.H.S
1522	VKE-3/PIL/HW/25677	44590	Subgrade Top Layer F.D.D	297+480	297+549	L.H.S
1523	VKE-3/PIL/HW/25678	44590	Geo textile laying	298+940	299+090	L.H.S
1524	VKE-3/PIL/HW/25679	44590	GSB Top. Layer FDD Checking	298+940	299+090	L.H.S
1525	VKE-3/PIL/HW/25680	44590	SG Top. Layer F.D.D Checking Service road	306+340	306+400	L.H.S
1526	VKE-3/PIL/HW/25681	44590	SG Top. Layer F.D.D Checking Service road	306+830	307+000	L.H.S
1527	VKE-3/PIL/HW/25682	44590	Block erection 1st. & 2nd. layer Wall-06 (closing wall)	307+150		
1528	VKE-3/PIL/HW/25683	44590	Selected fill with sand 1st. & 2nd. layer Wall-06 (closing wall)	307+150		
1529	VKE-3/PIL/HW/25684	44590	Checking of PQC Laying	308+870	308+965	R.H.S
1530	VKE-3/PIL/HW/25685	44590	EMB 8th. Layer F.D.D	308+900	309+030	R.H.S
1531	VKE-3/PIL/HW/25686	44590	Block erection 29th layer RE Wall-1, 2 at A1 side	309+075		
1532	VKE-3/PIL/HW/25687	44590	Selected fill with sand 29th Layer RE Wall-1, 2 at A1 side	309+075		
1533	VKE-3/PIL/HW/25688	44590	filter media laying 24th layer RE Wall-1, 2 at A1 side	309+075		
1534	VKE-3/PIL/HW/25689	44590	Block erection 26th layer RE Wall-3 & 04 at A2 side	309+075		R.H.S
1535	VKE-3/PIL/HW/25690	44590	Selected fill with sand 26th layer RE Wall-3 & 04 at A2 side	309+075		R.H.S
1536	VKE-3/PIL/HW/25691	44590	filter media laying 21th layer RE Wall-3 & 04. at A2 side	309+075		R.H.S
1537	VKE-3/PIL/HW/25692	44590	EMB 18th. Layer F.D.D	309+120	309+180	L.H.S
1538	VKE-3/PIL/HW/25693	44590	EMB 18th. Layer F.D.D	309+120	309+180	R.H.S
1539	VKE-3/PIL/HW/25694	44590	Small parking area ramp Emb 12th. layer	316+870	316+940	L.H.S
1540	VKE-3/PIL/HW/25695	44590	GSB Top. Layer F.D.D Checking small parking Ramp	317+170	317+270	L.H.S
1541	VKE-3/PIL/HW/25696	44590	Emb 10th layer fdd checking truck lay parking ramp	317+200	317+460	R.H.S
1542	VKE-3/PIL/HW/25697	44590	Small parking area ramp Emb 11th layer	317+480	317+660	L.H.S
1543	VKE-3/PIL/HW/25698	44590	Small parking area ramp Emb 2nd. layer	317+660	317+730	L.H.S
1544	VKE-3/PIL/HW/25699	44590	Emb 12th layer fdd checking truck lay parking ramp	318+200	318+400	R.H.S
1545	VKE-3/PIL/HW/25700	44590	Emb 2nd. layer fdd checking truck lay parking ramp	318+420	318+540	R.H.S
1546	VKE-3/PIL/HW/25701	44590	EMB 19th. Layer F.D.D	318+780	318+816	L.H.S
1547	VKE-3/PIL/HW/25702	44590	EMB 19th. Layer F.D.D	318+780	318+816	R.H.S
1548	VKE-3/PIL/HW/25703	44590	Fdd checking of Behind Abutment filter media & sand backfilling 16th layer	318+780	318+816	L.H.S
1549	VKE-3/PIL/HW/25704	44590	Fdd checking of Behind Abutment filter media & sand backfilling 16th layer	318+780	318+816	R.H.S
1550	VKE-3/PIL/HW/25705	44590	EMB 16th. Layer F.D.D	318+897	318+920	L.H.S
1551	VKE-3/PIL/HW/25706	44590	EMB 16th. Layer F.D.D	318+897	318+920	R.H.S
1552	VKE-3/PIL/HW/25707	44590	Fdd checking of Behind abutment filter media laying & backfill with sand 14th layer	318+897	318+920	L.H.S

Highway RFI Summary

Sr. NO.	RFI NO.	Inspection date	Item Description	Chainage		Side
				From	To	
1553	VKE-3/PIL/HW/25708	44590	Fdd checking of Behind abutment filter media laying & backfill with sand 14th layer	318+897	318+920	R.H.S
1554	VKE-3/PIL/HW/25709	44590	EMB 30th. Layer F.D.D	318+920	319+000	L.H.S
1555	VKE-3/PIL/HW/25710	44590	Subgrade 1st. Layer F.D.D	318+940	319+000	R.H.S
1556	VKE-3/PIL/HW/25711	44590	EMB 32nd. Layer F.D.D	319+000	319+100	L.H.S
1557	VKE-3/PIL/HW/25712	44590	Subgrade 1st. Layer F.D.D	319+000	319+100	R.H.S
1558	VKE-3/PIL/HW/25713	44590	Block erection 16th & 17th Layer RE Wall-1 & 3 Ramp-04 Wall-02 & 04 Ramp-01	322+550		
1559	VKE-3/PIL/HW/25714	44590	Selected fill with sand 16th & 17th Layer RE Wall-1 & 3 Ramp-04 Wall-02 & 04 Ramp-01	322+550		
1560	VKE-3/PIL/HW/25715	44590	filter media 11th & 12th layer RE Wall-1 & 3 Ramp-04 Wall-02 & 04 Ramp-01	322+550		
1561	VKE-3/PIL/HW/25716	44590	Subgrade 1st. Layer F.D.D	322+700	322+850	L.H.S
1562	VKE-3/PIL/HW/25717	44590	EMB 4th. Layer F.D.D (Ramp 1) { 322+300 }	000+170	000+240	L.H.S
1563	VKE-3/PIL/HW/25718	44590	EMB 7th. Layer F.D.D (Ramp 4) { 322+000 }	000+250	000+450	R.H.S
1564	VKE-3/PIL/HW/25719	44590	EMB 1st. Layer F.D.D (Ramp 4) { 322+000 }	000+450	000+545	R.H.S
1565	VKE-3/PIL/HW/25720	44590	EMB 6th. Layer F.D.D (Ramp 1) { 322+300 }	000+480	000+600	L.H.S
1566	VKE-3/PIL/HW/25721	44590	EMB 5th. Layer F.D.D (Ramp 4) { 322+000 }	000+600	000+730	R.H.S
1567	VKE-3/PIL/HW/25722	44590	EMB 1st. Layer F.D.D (Ramp 4) { 322+000 }	000+900	001+000	R.H.S
1568	VKE-3/PIL/HW/25723	44590	Subgrade Top Layer F.D.D	297+440	297+465	R.H.S
1569	VKE-3/PIL/HW/25724	44590	Subgrade Top Layer F.D.D	297+440	297+465	L.H.S
1570	VKE-3/PIL/HW/25725	44590	DLC laying and FDD checking	298+950	299+100	R.H.S
1571	VKE-3/PIL/HW/25726	44590	EMB 22nd. Layer F.D.D	309+180	309+340	R.H.S
1572	VKE-3/PIL/HW/25727	44591	Block erection 4th. layer Wall-1 & 2 (307+150)	000+187	000+271	
1573	VKE-3/PIL/HW/25728	44591	Selected fill with sand 4th. Layer Wall-1 & 2 (307+150)	000+187	000+271	
1574	VKE-3/PIL/HW/25729	44591	Block erection 9th layer wall no. 1 & 2 (307+150) both sides	000+271	000+330	
1575	VKE-3/PIL/HW/25730	44591	FDD checking of Selected fill with sand 9th layer wall no. 1 & 2 (307+150) both sides	000+271	000+330	
1576	VKE-3/PIL/HW/25731	44591	Filter media 4th. layer wall 1 & 2 (307+150) both side	000+271	000+330	
1577	VKE-3/PIL/HW/25732	44591	Block erection 2nd. layer Wall-4 & 5 (307+150)	000+820	000+905	
1578	VKE-3/PIL/HW/25733	44591	Selected fill with sand 2nd. Layer Wall-4 & 5 (307+150)	000+820	000+905	
1579	VKE-3/PIL/HW/25734	44591	EMB 20th. Layer F.D.D	292+430	292+572	L.H.S
1580	VKE-3/PIL/HW/25735	44591	Block erection 45th layer Wall-2	292+572	292+762	L.H.S
1581	VKE-3/PIL/HW/25736	44591	Selected fill with sand 45th Layer Wall-2	292+572	292+762	L.H.S
1582	VKE-3/PIL/HW/25737	44591	filter media laying 40th layer Wall-2	292+572	292+762	L.H.S
1583	VKE-3/PIL/HW/25738	44591	EMB 27th. Layer F.D.D (retain layer)	292+572	292+750	L.H.S
1584	VKE-3/PIL/HW/25739	44591	Block erection 45th layer Wall-1	292+599	292+762	R.H.S
1585	VKE-3/PIL/HW/25740	44591	Selected fill with sand 45th Layer Wall-1	292+599	292+762	R.H.S
1586	VKE-3/PIL/HW/25741	44591	filter media laying 40th layer Wall-1	292+599	292+762	R.H.S
1587	VKE-3/PIL/HW/25742	44591	EMB 27th. Layer F.D.D (retain layer)	292+599	292+750	R.H.S
1588	VKE-3/PIL/HW/25743	44591	Block erection 47th layer Wall-03 (closing wall)	293+014		
1589	VKE-3/PIL/HW/25744	44591	Selected fill with sand 47th layer Wall-03 (closing wall)	293+014		
1590	VKE-3/PIL/HW/25745	44591	filter media laying 42th layer Wall-03 (closing wall)	293+014		
1591	VKE-3/PIL/HW/25746	44591	EMB 16th. Layer F.D.D Retain layer	293+302	293+500	L.H.S
1592	VKE-3/PIL/HW/25747	44591	EMB 16th. Layer F.D.D Retain layer	293+302	293+500	R.H.S
1593	VKE-3/PIL/HW/25748	44591	Geo textile laying	297+480	297+549	L.H.S
1594	VKE-3/PIL/HW/25749	44591	G5B Top. Layer FDD Checking	297+480	297+549	L.H.S
1595	VKE-3/PIL/HW/25750	44591	Geo textile laying	299+305	299+314	L.H.S
1596	VKE-3/PIL/HW/25751	44591	G5B Top. Layer FDD Checking	299+305	299+314	L.H.S
1597	VKE-3/PIL/HW/25752	44591	Geo textile laying	299+313	299+322	R.H.S
1598	VKE-3/PIL/HW/25753	44591	G5B Top. Layer FDD Checking	299+313	299+322	R.H.S
1599	VKE-3/PIL/HW/25754	44591	SG Top. Layer F.D.D Checking Service road	306+830	307+000	L.H.S
1600	VKE-3/PIL/HW/25755	44591	Block erection 3rd. & 4th. layer Wall-06 (closing wall)	307+150		
1601	VKE-3/PIL/HW/25756	44591	Selected fill with sand 3rd. & 4th. layer Wall-06 (closing wall)	307+150		
1602	VKE-3/PIL/HW/25757	44591	EMB 10th. Layer F.D.D	308+980	309+030	R.H.S
1603	VKE-3/PIL/HW/25758	44591	EMB 11th. Layer F.D.D	308+980	309+030	R.H.S

Highway RFI Summary

Sr. NO.	RFI NO.	Inspection date	Item Description	Chainage		Side
				From	To	
1604	VKE-3/PIL/HW/25759	44591	EMB 7th. Layer F.D.D	309+000	309+010	L.H.S
1605	VKE-3/PIL/HW/25760	44591	EMB 8th. Layer F.D.D	309+000	309+010	L.H.S
1606	VKE-3/PIL/HW/25761	44591	EMB 9th. Layer F.D.D	309+000	309+010	L.H.S
1607	VKE-3/PIL/HW/25762	44591	EMB 19th. Layer F.D.D	309+120	309+180	L.H.S
1608	VKE-3/PIL/HW/25763	44591	EMB 19th. Layer F.D.D	309+120	309+180	R.H.S
1609	VKE-3/PIL/HW/25764	44591	EMB 22nd. Layer F.D.D	309+180	309+290	L.H.S
1610	VKE-3/PIL/HW/25765	44591	EMB 23rd. Layer F.D.D	309+180	309+290	R.H.S
1611	VKE-3/PIL/HW/25766	44591	EMB 22nd. Layer F.D.D	309+290	309+400	L.H.S
1612	VKE-3/PIL/HW/25767	44591	EMB 23rd. Layer F.D.D	309+340	309+400	R.H.S
1613	VKE-3/PIL/HW/25768	44591	EMB 24th Layer F.D.D	309+340	309+400	R.H.S
1614	VKE-3/PIL/HW/25769	44591	EMB Top Layer FDD checking	309+340	309+400	R.H.S
1615	VKE-3/PIL/HW/25770	44591	Small parking area ramp Emb 13th. layer	316+870	316+950	L.H.S
1616	VKE-3/PIL/HW/25771	44591	Small parking area ramp Emb 14th. layer	316+870	316+950	L.H.S
1617	VKE-3/PIL/HW/25772	44591	Geo textile laying parking area (offset 25 to 50m)	317+170	317+270	L.H.S
1618	VKE-3/PIL/HW/25773	44591	Emb 11th layer fdd checking truck lay parking ramp	317+180	317+460	R.H.S
1619	VKE-3/PIL/HW/25774	44591	Small parking area ramp Emb 12th layer	317+460	317+660	L.H.S
1620	VKE-3/PIL/HW/25775	44591	Subgrade top Layer F.D.D parking area (offset 25 to 50m)	318+000	318+100	
1621	VKE-3/PIL/HW/25776	44591	Emb 14th layer fdd checking truck lay parking ramp	318+200	318+400	R.H.S
1622	VKE-3/PIL/HW/25777	44591	Emb 3rd. layer fdd checking truck lay parking ramp.	318+420	318+540	R.H.S
1623	VKE-3/PIL/HW/25778	44591	Emb 4th. layer fdd checking truck lay parking ramp	318+420	318+540	R.H.S
1624	VKE-3/PIL/HW/25779	44591	EMB 19th. Layer F.D.D	318+780	318+816	L.H.S
1625	VKE-3/PIL/HW/25780	44591	EMB 19th. Layer F.D.D	318+780	318+816	R.H.S
1626	VKE-3/PIL/HW/25781	44591	Fdd checking of Behind Abutment filter media & sand backfilling 16th layer.	318+780	318+816	L.H.S
1627	VKE-3/PIL/HW/25782	44591	Fdd checking of Behind Abutment filter media & sand backfilling 16th layer	318+780	318+816	R.H.S
1628	VKE-3/PIL/HW/25783	44591	EMB 16th. Layer F.D.D	318+897	318+920	L.H.S
1629	VKE-3/PIL/HW/25784	44591	EMB 16th. Layer F.D.D	318+897	318+920	R.H.S
1630	VKE-3/PIL/HW/25785	44591	Fdd checking of Behind abutment filter media laying & backfill with sand 14th layer	318+897	318+920	L.H.S
1631	VKE-3/PIL/HW/25786	44591	Fdd checking of Behind abutment filter media laying & backfill with sand 14th layer	318+897	318+920	R.H.S
1632	VKE-3/PIL/HW/25787	44591	Subgrade 1st. Layer F.D.D	318+940	319+000	R.H.S
1633	VKE-3/PIL/HW/25788	44591	Subgrade 1st. Layer F.D.D	319+000	319+100	R.H.S
1634	VKE-3/PIL/HW/25789	44591	EMB Top Layer FDD checking	322+700	322+850	R.H.S
1635	VKE-3/PIL/HW/25790	44591	Subgrade 1st. Layer F.D.D	322+700	322+850	L.H.S
1636	VKE-3/PIL/HW/25791	44591	EMB 8th. Layer F.D.D (Ramp 4) { 322+000 }	000+310	000+450	R.H.S
1637	VKE-3/PIL/HW/25792	44591	EMB 6th. Layer F.D.D (Ramp 1) { 322+300 }	000+480	000+600	L.H.S
1638	VKE-3/PIL/HW/25793	44591	EMB 3rd. Layer F.D.D (Ramp 4) { 322+000 }	000+560	000+600	R.H.S
1639	VKE-3/PIL/HW/25794	44591	EMB 3rd. Layer F.D.D (Ramp 4) { 322+000 }	000+600	000+730	R.H.S
1640	VKE-3/PIL/HW/25795	44591	Checking of turfing	320+320	320+460	L.H.S
1641	VKE-3/PIL/HW/25796	44591	Checking of turfing	319+840	320+040	L.H.S
1642	VKE-3/PIL/HW/25797	44591	Checking of road marking by thermoplastic paint	315+100	317+150	R.H.S
1643	VKE-3/PIL/HW/25798	44591	Checking of road marking by thermoplastic paint	310+900	312+100	R.H.S
1644	VKE-3/PIL/HW/25799	44591	Checking of road marking by thermoplastic paint	312+800	313+510	R.H.S
1645	VKE-3/PIL/HW/25800	44591	EMB 21st Layer FDD checking	292+430	292+599	R.H.S
1646	VKE-3/PIL/HW/25801	44591	DLC laying and FDD checking	299+280	299+320	L.H.S
1647	VKE-3/PIL/HW/25802	44591	DLC laying and FDD checking	299+280	299+320	R.H.S
1648	VKE-3/PIL/HW/25803	44591	EMB 8th. Layer F.D.D	292+180		
1649	VKE-3/PIL/HW/25804	44591	filter media laying 6th layer	292+180		
1650	VKE-3/PIL/HW/25805	44591	Small parking area ramp Emb 3rd layer	317+660	317+730	L.H.S
1651	VKE-3/PIL/HW/25806	44591	Duct Laying and Backfilling	317+340	317+764	
1652	VKE-3/PIL/HW/25807	44591	Duct Laying and Backfilling	318+264	318+720	
1653	VKE-3/PIL/HW/25808	44591	Duct Laying and Backfilling	321+328	321+510	
1654	VKE-3/PIL/HW/25809	44591	Duct Laying and Backfilling	321+157	320+150	

Highway RFI Summary

Sr. NO.	RFI NO.	Inspection date	Item Description	Chainage		Side
				From	To	
1655	VKE-3/PIL/HW/25810	44591	Manual Trenching	319+200	319+450	
1656	VKE-3/PIL/HW/25811	44591	Duct Laying and Backfilling	321+510	321+328	
1657	VKE-3/PIL/HW/25812	44591	Duct Laying and Backfilling	321+157	319+330	
1658	VKE-3/PIL/HW/25813	44591	Manual trenching and duct laying	321+200	321+330	
1659	VKE-3/PIL/HW/25814	44591	Duct Laying and Backfilling	321+328	321+510	
1660	VKE-3/PIL/HW/25815	44591	Duct Laying and Backfilling	320+808	321+157	
1661	VKE-3/PIL/HW/25816	44591	Duct Laying and Backfilling	319+300	319+615	
1662	VKE-3/PIL/HW/25817	44591	Manual trenching and duct laying	319+200	319+300	
1663	VKE-3/PIL/HW/25818	44591	Manual trenching and duct laying	313+984	314+400	
1664	VKE-3/PIL/HW/25819	44591	Duct Laying and Backfilling	319+200	319+546	
1665	VKE-3/PIL/HW/25820	44591	Manual trenching and duct laying	314+144	314+400	
1666	VKE-3/PIL/HW/25821	44591	Manual Trenching, duct laying and backfilling	319+615	320+303	
1667	VKE-3/PIL/HW/25822	44591	Manual Trenching, duct laying and backfilling	320+351	320+808	
1668	VKE-3/PIL/HW/25823	44591	Checking of PQC laying	298+930	299+280	L.H.S
1669	VKE-3/PIL/HW/25824	44591	Checking of PQC laying	298+930	299+280	R.H.S
1670	VKE-3/PIL/HW/25825	44592	Block erection 5th. layer Wall-1 & 2 (307+150)	000+187	000+271	
1671	VKE-3/PIL/HW/25826	44592	Selected fill with sand 5th. Layer Wall-1 & 2 (307+150)	000+187	000+271	
1672	VKE-3/PIL/HW/25827	44592	Block erection 3rd. layer Wall-4 & 5 (307+150)	000+820	000+905	
1673	VKE-3/PIL/HW/25828	44592	Selected fill with sand 3rd. Layer Wall-4 & 5 (307+150)	000+820	000+905	
1674	VKE-3/PIL/HW/25829	44592	EMB 21st Layer F.D.D	292+430	292+572	L.H.S
1675	VKE-3/PIL/HW/25830	44592	EMB 22th. Layer F.D.D	292+430	292+599	R.H.S
1676	VKE-3/PIL/HW/25831	44592	Block erection 48th layer Wall-03 (closing wall)	293+014		
1677	VKE-3/PIL/HW/25832	44592	Selected fill with sand 48th layer Wall-03 (closing wall)	293+014		
1678	VKE-3/PIL/HW/25833	44592	filter media laying 43th layer Wall-03 (closing wall)	293+014		
1679	VKE-3/PIL/HW/25834	44592	Geo textile laying	297+480	297+549	R.H.S
1680	VKE-3/PIL/HW/25835	44592	G5B Top. Layer FDD Checking	297+480	297+549	R.H.S
1681	VKE-3/PIL/HW/25836	44592	SG Top. Layer F.D.D Checking Service road	306+830	307+000	L.H.S
1682	VKE-3/PIL/HW/25837	44592	SG Top. Layer F.D.D Checking Service road	307+000	307+060	L.H.S
1683	VKE-3/PIL/HW/25838	44592	Block erection 5th.. layer Wall-06 (closing wall)	307+150		
1684	VKE-3/PIL/HW/25839	44592	Selected fill with sand 5th.. layer Wall-06 (closing wall)	307+150		
1685	VKE-3/PIL/HW/25840	44592	EMB 12th. Layer F.D.D	308+980	309+030	R.H.S
1686	VKE-3/PIL/HW/25841	44592	EMB 10th. Layer F.D.D	309+000	309+010	L.H.S
1687	VKE-3/PIL/HW/25842	44592	EMB 11th. Layer F.D.D	309+000	309+010	L.H.S
1688	VKE-3/PIL/HW/25843	44592	Block erection 30th layer RE Wall-1, 2 at A1 side	309+075		
1689	VKE-3/PIL/HW/25844	44592	Selected fill with sand 30th. Layer RE Wall-1, 2 at A1 side	309+075		
1690	VKE-3/PIL/HW/25845	44592	filter media laying 25th layer RE Wall-1, 2 at A1 side	309+075		
1691	VKE-3/PIL/HW/25846	44592	Block erection 27th layer RE Wall-3 & 04. at A2 side	309+075		R.H.S
1692	VKE-3/PIL/HW/25847	44592	Selected fill with sand 27th layer RE Wall-3 & 04. at A2 side	309+075		R.H.S
1693	VKE-3/PIL/HW/25848	44592	filter media laying 22th layer RE Wall-3 & 04. at A2 side	309+075		R.H.S
1694	VKE-3/PIL/HW/25849	44592	Small parking area ramp Emb 15th. layer	316+870	316+950	L.H.S
1695	VKE-3/PIL/HW/25850	44592	Emb 12th layer fdd checking truck lay parking ramp	317+180	317+460	R.H.S
1696	VKE-3/PIL/HW/25851	44592	Small parking area ramp Emb 12th layer	317+466	317+660	L.H.S
1697	VKE-3/PIL/HW/25852	44592	Small parking area ramp Emb 4th. layer	317+660	317+730	L.H.S
1698	VKE-3/PIL/HW/25853	44592	Emb 15th layer fdd checking truck lay parking ramp	318+200	318+400	R.H.S
1699	VKE-3/PIL/HW/25854	44592	EMB 19th. Layer F.D.D	318+780	318+816	L.H.S
1700	VKE-3/PIL/HW/25855	44592	EMB 19th. Layer F.D.D	318+780	318+816	R.H.S
1701	VKE-3/PIL/HW/25856	44592	Fdd checking of Behind Abutment filter media & sand backfilling 16th layer	318+780	318+816	L.H.S
1702	VKE-3/PIL/HW/25857	44592	Fdd checking of Behind Abutment filter media & sand backfilling 16th layer	318+780	318+816	R.H.S
1703	VKE-3/PIL/HW/25858	44592	EMB 16th. Layer F.D.D	318+897	318+920	L.H.S
1704	VKE-3/PIL/HW/25859	44592	EMB 16th. Layer F.D.D	318+897	318+920	R.H.S
1705	VKE-3/PIL/HW/25860	44592	Fdd checking of Behind abutment filter media laying & backfill with sand 14th layer	318+897	318+920	L.H.S

Highway RFI Summary

Sr. NO.	RFI NO.	Inspection date	Item Description	Chainage		Side
				From	To	
1706	VKE-3/PIL/HW/25861	44592	Fdd checking of Behind abutment filter media laying & backfill with sand 14th layer	318+897	318+920	R.H.S
1707	VKE-3/PIL/HW/25862	44592	EMB 31th. Layer F.D.D	318+920	319+000	L.H.S
1708	VKE-3/PIL/HW/25863	44592	Subgrade 1st. Layer F.D.D	318+940	319+000	R.H.S
1709	VKE-3/PIL/HW/25864	44592	Subgrade 1st. Layer F.D.D	319+000	319+100	R.H.S
1710	VKE-3/PIL/HW/25865	44592	Subgrade 1st. Layer F.D.D	322+700	322+850	L.H.S
1711	VKE-3/PIL/HW/25866	44592	EMB 4th. Layer F.D.D (Ramp 1) { 322+300 }	000+265	000+400	L.H.S
1712	VKE-3/PIL/HW/25867	44592	Emb 7th layer fdd checking ramp 4 (322+000)	000+780	000+900	R.H.S
1713	VKE-3/PIL/HW/25868	44592	Emb 2nd layer fdd checking ramp 4 (322+000)	000+900	001+000	R.H.S

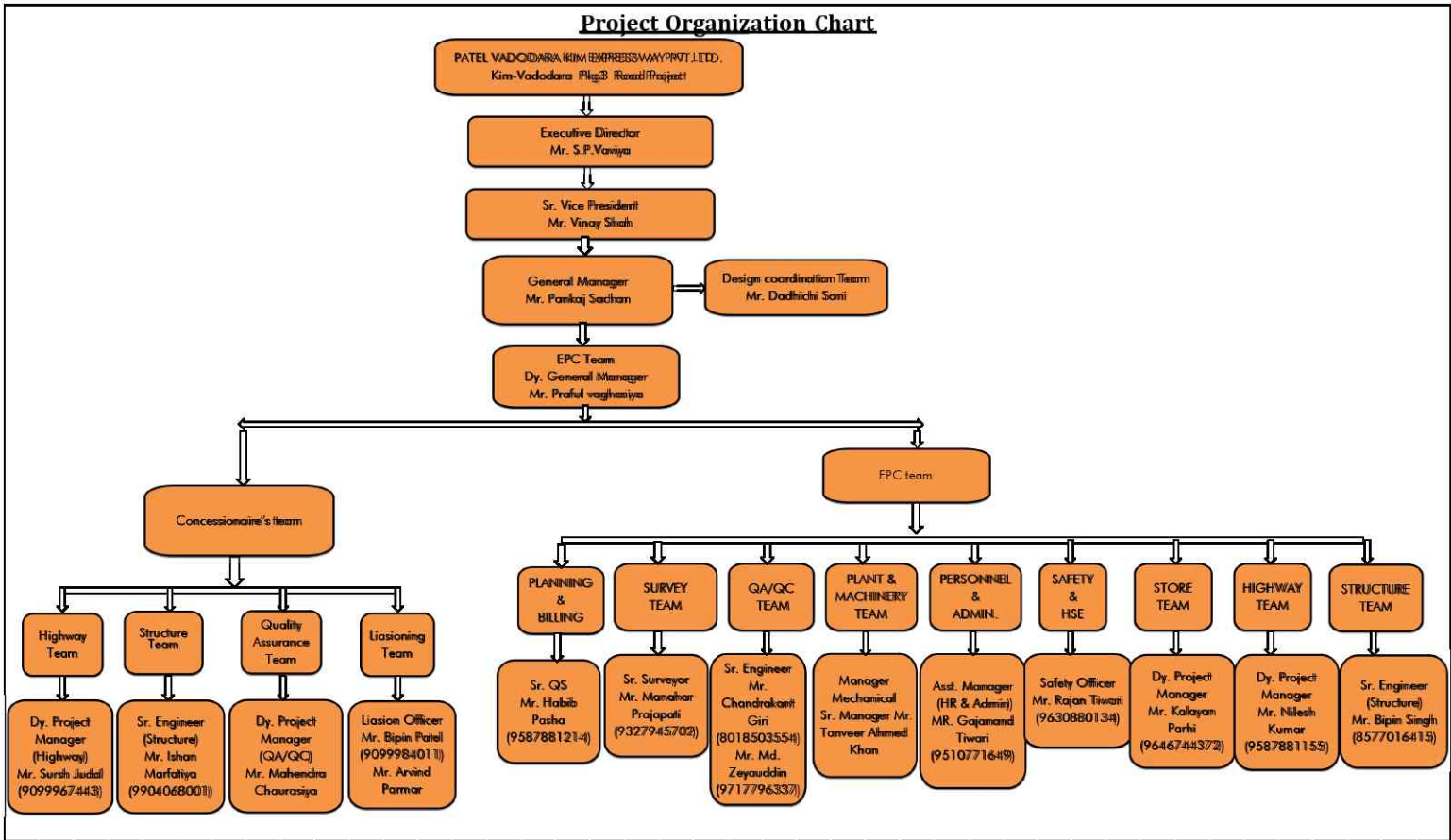

Concessionaire: PATEL VADODARA-KIM EXPRESSWAY PVT LTD
 Construction of Eight Lane Vadodara-Kim Expressway from Km 323.00 to Km 392.00 (Sanga to Manubar Section of Vadodara-Mumbai Expressway) in the State of Gujarat under NHDP Phase - VI on Hybrid Annuity Mode (Phase IA-Package III)
 S-Curve (Physical Progress for Project Milestone) Date: 31.01.2022

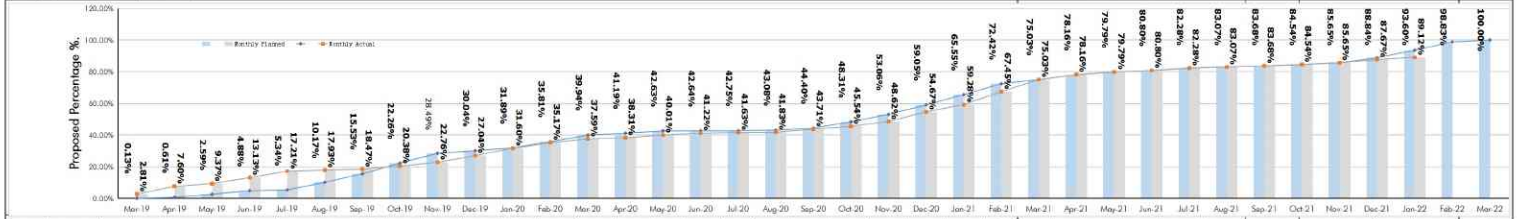

Months	MS-I												MS-II												MS-III												MS-IV																																																																																																																																																																																																																																																																																																																																																																																																																																																																																																																																																																																																																																																																																																																																																																																																																																																																																																																																											
	Mar-19	Apr-19	May-19	Jun-19	Jul-19	Aug-19	Sep-19	Oct-19	Nov-19	Dec-19	Jan-20	Feb-20	Mar-20	Apr-20	May-20	Jun-20	Jul-20	Aug-20	Sep-20	Oct-20	Nov-20	Dec-20	Jan-21	Feb-21	Mar-21	Apr-21	May-21	Jun-21	Jul-21	Aug-21	Sep-21	Oct-21	Nov-21	Dec-21	Jan-22	Feb-22	Mar-22																																																																																																																																																																																																																																																																																																																																																																																																																																																																																																																																																																																																																																																																																																																																																																																																																																																																																																																																											
Monthly Planned	Value(Cr)	2.00	7.50	16.51	28.39	41.11	54.84	69.52	85.15	101.74	119.28	137.77	157.21	177.60	198.94	221.23	244.47	268.66	293.80	319.89	346.93	374.93	403.88	433.78	464.63	496.43	529.18	562.88	597.53	633.13	669.68	707.18	745.63	784.93	825.18	866.28	908.23	951.03	994.68	1039.18																																																																																																																																																																																																																																																																																																																																																																																																																																																																																																																																																																																																																																																																																																																																																																																																																																																																																																																																								
Monthly Planned	Percentage (%)	0.13%	0.49%	1.07%	1.73%	2.48%	3.23%	3.98%	4.73%	5.48%	6.23%	6.98%	7.73%	8.48%	9.23%	9.98%	10.73%	11.48%	12.23%	12.98%	13.73%	14.48%	15.23%	15.98%	16.73%	17.48%	18.23%	18.98%	19.73%	20.48%	21.23%	21.98%	22.73%	23.48%	24.23%	24.98%	25.73%	26.48%	27.23%	27.98%	28.73%	29.48%	30.23%	30.98%	31.73%	32.48%	33.23%	33.98%	34.73%	35.48%	36.23%	36.98%	37.73%	38.48%	39.23%	39.98%	40.73%	41.48%	42.23%	42.98%	43.73%	44.48%	45.23%	45.98%	46.73%	47.48%	48.23%	48.98%	49.73%	50.48%	51.23%	51.98%	52.73%	53.48%	54.23%	54.98%	55.73%	56.48%	57.23%	57.98%	58.73%	59.48%	60.23%	60.98%	61.73%	62.48%	63.23%	63.98%	64.73%	65.48%	66.23%	66.98%	67.73%	68.48%	69.23%	69.98%	70.73%	71.48%	72.23%	72.98%	73.73%	74.48%	75.23%	75.98%	76.73%	77.48%	78.23%	78.98%	79.73%	80.48%	81.23%	81.98%	82.73%	83.48%	84.23%	84.98%	85.73%	86.48%	87.23%	87.98%	88.73%	89.48%	90.23%	90.98%	91.73%	92.48%	93.23%	93.98%	94.73%	95.48%	96.23%	96.98%	97.73%	98.48%	99.23%	99.98%	100.73%	101.48%	102.23%	102.98%	103.73%	104.48%	105.23%	105.98%	106.73%	107.48%	108.23%	108.98%	109.73%	110.48%	111.23%	111.98%	112.73%	113.48%	114.23%	114.98%	115.73%	116.48%	117.23%	117.98%	118.73%	119.48%	120.23%	120.98%	121.73%	122.48%	123.23%	123.98%	124.73%	125.48%	126.23%	126.98%	127.73%	128.48%	129.23%	129.98%	130.73%	131.48%	132.23%	132.98%	133.73%	134.48%	135.23%	135.98%	136.73%	137.48%	138.23%	138.98%	139.73%	140.48%	141.23%	141.98%	142.73%	143.48%	144.23%	144.98%	145.73%	146.48%	147.23%	147.98%	148.73%	149.48%	150.23%	150.98%	151.73%	152.48%	153.23%	153.98%	154.73%	155.48%	156.23%	156.98%	157.73%	158.48%	159.23%	159.98%	160.73%	161.48%	162.23%	162.98%	163.73%	164.48%	165.23%	165.98%	166.73%	167.48%	168.23%	168.98%	169.73%	170.48%	171.23%	171.98%	172.73%	173.48%	174.23%	174.98%	175.73%	176.48%	177.23%	177.98%	178.73%	179.48%	180.23%	180.98%	181.73%	182.48%	183.23%	183.98%	184.73%	185.48%	186.23%	186.98%	187.73%	188.48%	189.23%	189.98%	190.73%	191.48%	192.23%	192.98%	193.73%	194.48%	195.23%	195.98%	196.73%	197.48%	198.23%	198.98%	199.73%	200.48%	201.23%	201.98%	202.73%	203.48%	204.23%	204.98%	205.73%	206.48%	207.23%	207.98%	208.73%	209.48%	210.23%	210.98%	211.73%	212.48%	213.23%	213.98%	214.73%	215.48%	216.23%	216.98%	217.73%	218.48%	219.23%	219.98%	220.73%	221.48%	222.23%	222.98%	223.73%	224.48%	225.23%	225.98%	226.73%	227.48%	228.23%	228.98%	229.73%	230.48%	231.23%	231.98%	232.73%	233.48%	234.23%	234.98%	235.73%	236.48%	237.23%	237.98%	238.73%	239.48%	240.23%	240.98%	241.73%	242.48%	243.23%	243.98%	244.73%	245.48%	246.23%	246.98%	247.73%	248.48%	249.23%	249.98%	250.73%	251.48%	252.23%	252.98%	253.73%	254.48%	255.23%	255.98%	256.73%	257.48%	258.23%	258.98%	259.73%	260.48%	261.23%	261.98%	262.73%	263.48%	264.23%	264.98%	265.73%	266.48%	267.23%	267.98%	268.73%	269.48%	270.23%	270.98%	271.73%	272.48%	273.23%	273.98%	274.73%	275.48%	276.23%	276.98%	277.73%	278.48%	279.23%	279.98%	280.73%	281.48%	282.23%	282.98%	283.73%	284.48%	285.23%	285.98%	286.73%	287.48%	288.23%	288.98%	289.73%	290.48%	291.23%	291.98%	292.73%	293.48%	294.23%	294.98%	295.73%	296.48%	297.23%	297.98%	298.73%	299.48%	300.23%	300.98%	301.73%	302.48%	303.23%	303.98%	304.73%	305.48%	306.23%	306.98%	307.73%	308.48%	309.23%	309.98%	310.73%	311.48%	312.23%	312.98%	313.73%	314.48%	315.23%	315.98%	316.73%	317.48%	318.23%	318.98%	319.73%	320.48%	321.23%	321.98%	322.73%	323.48%	324.23%	324.98%	325.73%	326.48%	327.23%	327.98%	328.73%	329.48%	330.23%	330.98%	331.73%	332.48%	333.23%	333.98%	334.73%	335.48%	336.23%	336.98%	337.73%	338.48%	339.23%	339.98%	340.73%	341.48%	342.23%	342.98%	343.73%	344.48%	345.23%	345.98%	346.73%	347.48%	348.23%	348.98%	349.73%	350.48%	351.23%	351.98%	352.73%	353.48%	354.23%	354.98%	355.73%	356.48%	357.23%	357.98%	358.73%	359.48%	360.23%	360.98%	361.73%	362.48%	363.23%	363.98%	364.73%	365.48%	366.23%	366.98%	367.73%	368.48%	369.23%	369.98%	370.73%	371.48%	372.23%	372.98%	373.73%	374.48%	375.23%	375.98%	376.73%	377.48%	378.23%	378.98%	379.73%	380.48%	381.23%	381.98%	382.73%	383.48%	384.23%	384.98%	385.73%	386.48%	387.23%	387.98%	388.73%	389.48%	390.23%	390.98%	391.73%	392.48%	393.23%	393.98%	394.73%	395.48%	396.23%	396.98%	397.73%	398.48%	399.23%	399.98%	400.73%	401.48%	402.23%	402.98%	403.73%	404.48%	405.23%	405.98%	406.73%	407.48%	408.23%	408.98%	409.73%	410.48%	411.23%	411.98%	412.73%	413.48%	414.23%	414.98%	415.73%	416.48%	417.23%	417.98%	418.73%	419.48%	420.23%	420.98%	421.73%	422.48%	423.23%	423.98%	424.73%	425.48%	426.23%	426.98%	427.73%	428.48%	429.23%	429.98%	430.73%	431.48%	432.23%	432.98%	433.73%	434.48%	435.23%	435.98%	436.73%	437.48%	438.23%	438.98%	439.73%	440.48%	441.23%	441.98%	442.73%	443.48%	444.23%	444.98%	445.73%	446.48%	447.23%	447.98%	448.73%	449.48%	450.23%	450.98%	451.73%	452.48%	453.23%	453.98%	454.73%	455.48%	456.23%	456.98%	457.73%	458.48%	459.23%	459.98%	460.73%	461.48%	462.23%	462.98%	463.73%	464.48%	465.23%	465.98%	466.73%	467.48%	468.23%	468.98%	469.73%	470.48%	471.23%	471.98%	472.73%	473.48%	474.23%	474.98%	475.73%	476.48%	477.23%	477.98%	478.73%	479.48%	480.23%	480.98%	481.73%	482.48%	483.23%	483.98%	484.73%	485.48%	486.23%	486.98%	487.73%	488.48%	489.23%	489.98%	490.73%	491.48%	492.23%	492.98%	493.73%	494.48%	495.23%	495.98%	496.73%	497.48%	498.23%	498.98%	499.73%	500.48%	501.23%	501.98%	502.73%	503.48%	504.23%	504.98%	505.73%	506.48%	507.23%	507.98%	508.73%	509.48%	510.23%	510.98%	511.73%	512.48%	513.23%	513.98%	514.73%	515.48%	516.23%	516.98%	517.73%	518.48%	519.23%	519.98%	520.73%	521.48%	522.23%	522.98%	523.73%	524.48%	525.23%	525.98%	526.73%	527.48%	528.23%	528.98%	529.73%	530.48%	531.23%	531.98%	532.73%	533.48%	534.23%	534.98%	535.73%	536.48%	537.23%	537.98%	538.73%	539.48%	540.23%	540.98%	541.73%	542.48%	543.23%	543.98%	544.73%	545.48%	546.23%	546.98%	547.73%	548.48%	549.23%	549.98%	550.73%	551.48%	552.23%	552.98%	553.73%	554.48%	555.23%	555.98%	556.73%	557.48%	558.23%	558.98%	559.73%	560.48%	561.23%	561.98%	562.73%	563.48%	564.23%	564.98%	565.73%	566.48%	567.23%	567.98%	568.73%	569.48%	570.23%	570.98%	571.73%	572.48%	573.23%	573.98%	574.73%	575.48%	576.23%	576.98%	577.73%	578.48%	579.23%	579.98%	580.73%	581.48%	582.23%	582.98%	583.73%	584.48%	585.23%	585.98%	586.73%	587.48%	588.23%	588.98%	589.73%	590.48%	591.23%	591.98%	592.73%	593.48%	594.23%	594.98%	595.73%	596.48%	597.23%	597.98%	598.73%	599.48%	600.23%	600.98%	601.73%	602.48%	603.23%	603.98%	604.73%	605.48%	606.23%	606.98%	607.73%	608.48%	609.23%	609.98%	610.73%	611.48%	612.23%	612.98%	613.73%	614.48%	615.23%	615.98%	616.73%	617.48%	618.23%	618.98%	619.73%	620.48%	621.23%	621.98%	622.73%	623.48%	624.23%	624.98%	625.73%	626.48%	627.23%	627.98%	628.73%	629.48%	630.23%	630.98%	631.73%	632.48%	633.23%	633.98%	634.73%	635.48%	636.23%	636.98%	637.73%	638.48%	639.23%	639.98%	640.73%	641.48%	642.23%	642.98%	643.73%	644.48%	645.23%	645.98%	646.73%	647.48%	648.23%	648.98%	649.73%	650.48%	651.23%	651.98%	652.73%	653.48%	654.23%	654.98%	655.73%	656.48%	657.23%	657.98%	658.73%	659.48%	660.23%	660.98%	661.73%	662.48%	663.23%	663.98%	664.73%	665.48%	666.23%	666.98%	667.73%	668.48%	669.23%	669.98%	670.73%	671.48%	672.23%	672.98%	673.73%	674.48%	675.23%	675.98%	676.73%	677.48%	678.23%	678.98%	679.73%	680.48%	681.23%	681.98%	682.73%	683.48%	684.23%	684.98%	685.73%	686.48%	687.23%	687.98%	688.73%	689.48%	690.23%	690.98%	691.73%	692.48%	693.23%	693.98%	694.73%	695.48%	696.23%	696.98%	697.73%	698.48%	699.23%	699.98%	700.73%	701.48%	702.23%	702.98%	703.73%	704.48%	705.23%	705

Vadodara Kim Express Way Package - III (Sampa to Manubar) (Km 292.000 to Km 323.000) as on 31.01.2022

307.000	304.000	301.000	298.000	295.000	292.000
307.050	304.050	301.050	298.050	295.050	292.050
307.100	304.100	301.100	298.100	295.100	292.100
307.150	304.150	301.150	298.150	295.150	292.150
307.200	304.200	301.200	298.200	295.200	292.200
307.250	304.250	301.250	298.250	295.250	292.250
307.300	304.300	301.300	298.300	295.300	292.300
307.350	304.350	301.350	298.350	295.350	292.350
307.400	304.400	301.400	298.400	295.400	292.400
307.450	304.450	301.450	298.450	295.450	292.450
307.500	304.500	301.500	298.500	295.500	292.500
307.550	304.550	301.550	298.550	295.550	292.550
307.600	304.600	301.600	298.600	295.600	292.600
307.650	304.650	301.650	298.650	295.650	292.650
307.700	304.700	301.700	298.700	295.700	292.700
307.750	304.750	301.750	298.750	295.750	292.750
307.800	304.800	301.800	298.800	295.800	292.800
307.850	304.850	301.850	298.850	295.850	292.850
307.900	304.900	301.900	298.900	295.900	292.900
307.950	304.950	301.950	298.950	295.950	292.950
308.000	305.000	302.000	299.000	296.000	293.000
308.050	305.050	302.050	299.050	296.050	293.050
308.100	305.100	302.100	299.100	296.100	293.100
308.150	305.150	302.150	299.150	296.150	293.150
308.200	305.200	302.200	299.200	296.200	293.200
308.250	305.250	302.250	299.250	296.250	293.250
308.300	305.300	302.300	299.300	296.300	293.300
308.350	305.350	302.350	299.350	296.350	293.350
308.400	305.400	302.400	299.400	296.400	293.400
308.450	305.450	302.450	299.450	296.450	293.450
308.500	305.500	302.500	299.500	296.500	293.500
308.550	305.550	302.550	299.550	296.550	293.550
308.600	305.600	302.600	299.600	296.600	293.600
308.650	305.650	302.650	299.650	296.650	293.650
308.700	305.700	302.700	299.700	296.700	293.700
308.750	305.750	302.750	299.750	296.750	293.750
308.800	305.800	302.800	299.800	296.800	293.800
308.850	305.850	302.850	299.850	296.850	293.850
308.900	305.900	302.900	299.900	296.900	293.900
308.950	305.950	302.950	299.950	296.950	293.950
309.000	306.000	303.000	300.000	297.000	294.000
309.050	306.050	303.050	300.050	297.050	294.050
309.100	306.100	303.100	300.100	297.100	294.100
309.150	306.150	303.150	300.150	297.150	294.150
309.200	306.200	303.200	300.200	297.200	294.200
309.250	306.250	303.250	300.250	297.250	294.250
309.300	306.300	303.300	300.300	297.300	294.300
309.350	306.350	303.350	300.350	297.350	294.350
309.400	306.400	303.400	300.400	297.400	294.400
309.450	306.450	303.450	300.450	297.450	294.450
309.500	306.500	303.500	300.500	297.500	294.500
309.550	306.550	303.550	300.550	297.550	294.550
309.600	306.600	303.600	300.600	297.600	294.600
309.650	306.650	303.650	300.650	297.650	294.650
309.700	306.700	303.700	300.700	297.700	294.700
309.750	306.750	303.750	300.750	297.750	294.750
309.800	306.800	303.800	300.800	297.800	294.800
309.850	306.850	303.850	300.850	297.850	294.850
309.900	306.900	303.900	300.900	297.900	294.900
309.950	306.950	303.950	300.950	297.950	294.950
310.000	307.000	304.000	301.000	298.000	295.000

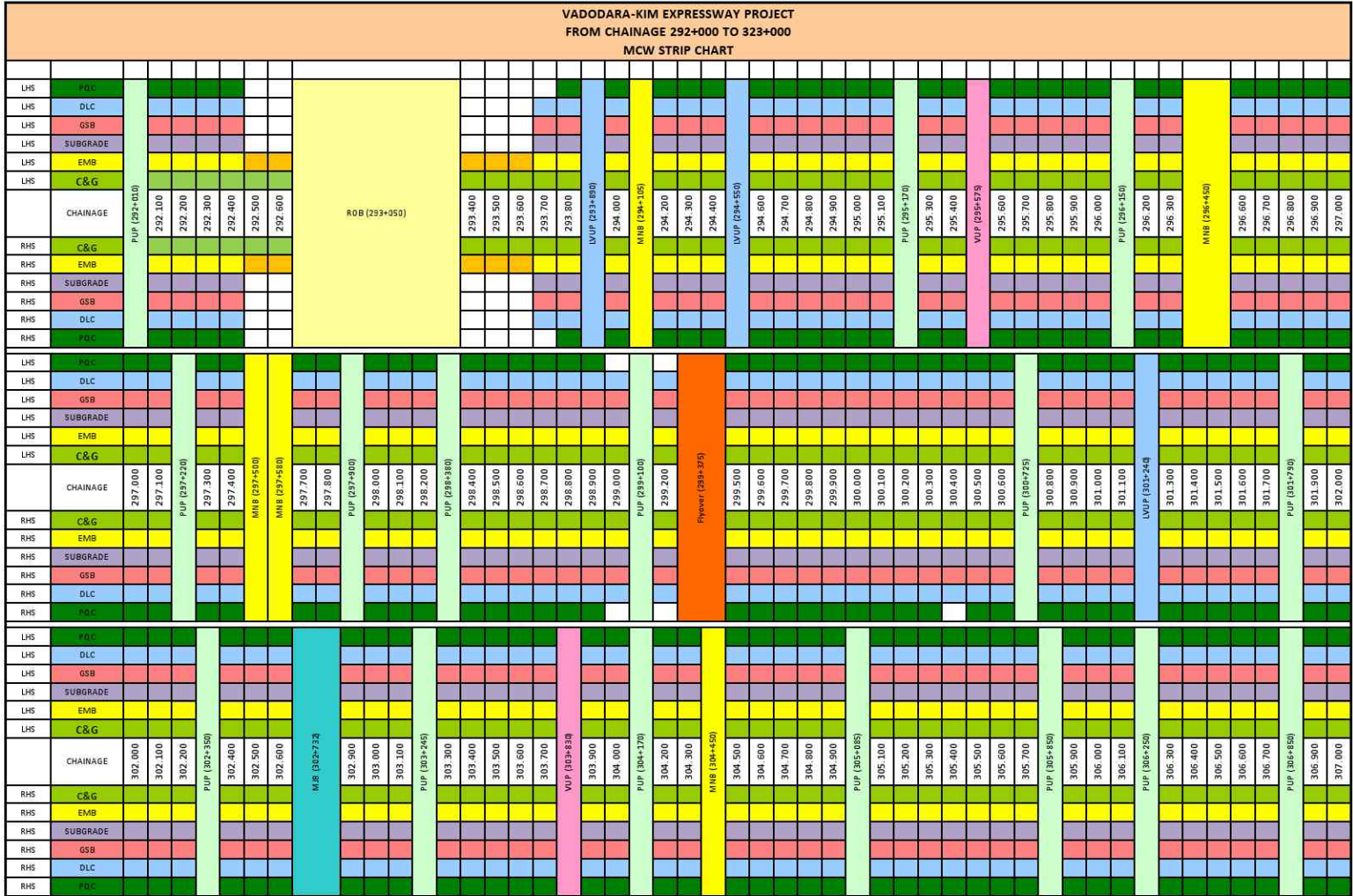

VADODARA-KIM EXPRESSWAY PROJECT
FROM CHAINAGE 292+000 TO 323+000
MCW STRIP CHART

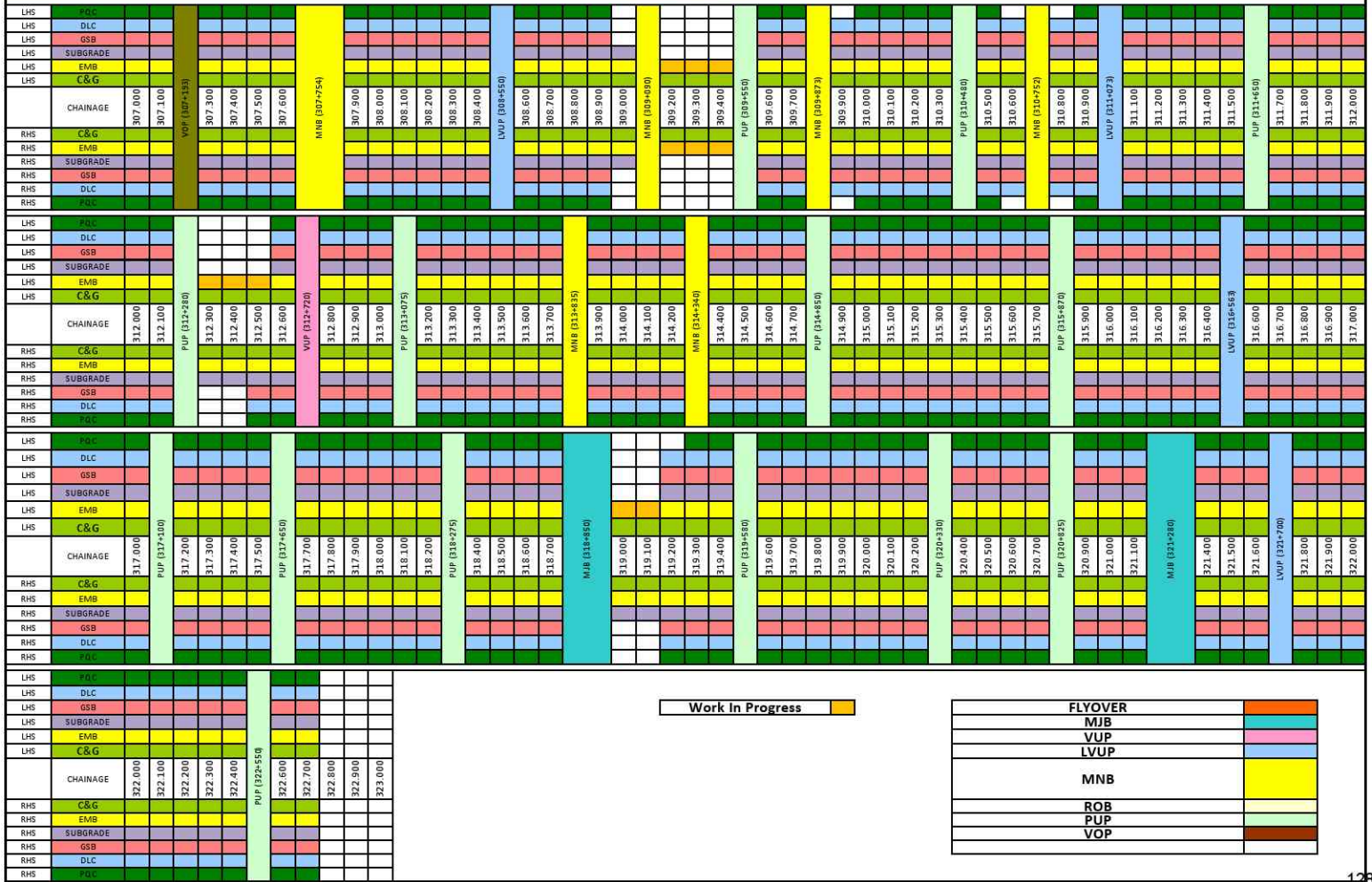

CONSTRUCTION OF EIGHT LANE VADODARA KIM EXPRESSWAY																							
PKG III (From Km 292.00 To Km 323.00)																							
ROB																							
With Min. 5.5m Vertical Clearance from Cross Road & 8.325m from Railway Track																							
LHS										RHS													
Super structure					Sub Structure (Abtmt/Pier Cap)			Foundation (Pile Cap)		Ch: 293+014 (17 spans) 6x30 +1x24.6 + 2x8.7 to 30 + 1x38 + 1x44 + 1x33.75 + 5x33	Foundation (Pile Cap)		Sub Structure (Abtmt/Pier Cap)			Super structure							
Completed					Completed		Scope	Completed	Scope		Scope	Completed	Completed		Completed								
Crash Barrier	Exp Joint	Slab	Cross Girder	Girder Erection	Scope	Pedestals	Cap	Scope	Completed		Scope	Scope	Completed	Scope	Cap	Pedestals	Scope	Girder Erection	Cross Girder	Slab	Exp Joint	Crash Barrier	
		1		7	A1-P1	1	1	1	1	1		A1	1	1	1	1	1	A1-P1	7		1		
		1		7	P1-P2	1	1	1	1	1		P1	1	1	1	1	1	P1-P2	7		1		
		1		7	P2-P3	1	1	1	1	1		P2	1	1	1	1	1	P2-P3	7		1		
		1		7	P3-P4	1	1	1	1	1		P3	1	1	1	1	1	P3-P4	7		1		
		1		7	P4-P5	1	1	1	1	1		P4	1	1	1	1	1	P4-P5	7		1		
		1		7	P5-P6	1	1	1	1	1		P5	1	1	1	1	1	P5-P6	7		1		
					P6-P6 a	1	1	1	1	1		P6	1	1	1	1	1						
					P6 a-P7	1	1	1	1	1		P6 a	↑					1	P6-P7				
					P7-P8	1		1	1	1		P7	1	1	1	1	1						
					P8-P9	1		1	1	1		P8	1	1	1	1	1						
					P9-P10	1		1	1	1		P9	1	1	1	1	1						
									↑			P9 a	1	1	1	1	1						
		1		7	P10-P11	1	1	1	1	1		P10	1	1	1	1	1						
		1		7	P11-P12	1	1	1	1	1		P11	1	1	1	1	1						
		1		7	P12-P13	1	1	1	1	1		P12	1	1	1	1	1						
		1		7	P13-P14	1	1	1	1	1		P13	1	1	1	1	1						
				7	P14-P15	1	1	1	1	1		P14	1	1	1	1	1						
				7	P15-A2	1	1	1	1	1		P15	1	1	1	1	1						
												A2	1	1	1	1	1						
		10		84		17		15	18	18	18		18	18	18	15	0	17		91		12	

CONSTRUCTION OF EIGHT LANE VADODARA KIM EXPRESSWAY PKG III (From Km 292.00 To Km 323.00)																						
Major Bridges (Total 3 nos.)																						
LHS											RHS											
Super Structure					Sub Structure			Foundation (Pile Cap/ Open)			Chainage	Foundation (Pile Cap/ Open)			Sub Structure			Super Structure				
Completed					Completed		Scope	Completed	Scope	Scope		Completed	Scope	Completed		Completed						
Crash Barrier	Exp Joint	Slab	Span	Cross Girder	Main Girder	Pedestals								Cap	Scope	Completed	Scope	Scope	Completed	Scope	Cap	Pedestals
302+713 Bhukhi Khadi 2x37.847+ 1x38.045																						
1		1	A1-P1			1	1	1	1	A1	1	1	1	1					A1-P1	1		
		1	P1-P2		21	1	1	1	1	P1	1	1	1	1			21		P1-P2	1		1
		1	P2-A2			1	1	1	1	A2	1	1	1	1					P2-A2	1		
		3				4	4	4	4		4	4	4	4						3		
318+870 SSNNL Canal 2x32.20+ 1x15.85																						
1		1	A1-P1			1	1	1	1	A1	1	1	1	1					A1-P1	1		1
		1	P1-P2		21	1	1	1	1	P1	1	1	1	1			21		P1-P2	1		
		1	P2-A2			1	1	1	1	A2	1	1	1	1					P2-A2	1		
		3				4	4	4	4		4	4	4	4						3		
321+253 Rupa Khadi 2x37.658																						
1		1	A1-P1			1	1	1	1	A1	1	1	1	1					A1-P1	1		1
					14	1	1	1	1	P	1	1	1	1			14					1
		1	P1-A2			1	1	1	1	A2	1	1	1	1					P1-A2	1		
		2				3	3	3	3		3	3	3	3						2		

**CONSTRUCTION OF EIGHT LANE VADODARA KIM EXPRESSWAY
PKG III (From Km 292.00 To Km 323.00)**

Minor Bridges (Total 11 nos.)																							
LHS											Chainage	RHS											
Super Structure					Sub Structure			Foundation (Pile cap/ Open/Raft)				Sl. No.	Foundation (Pile cap/ Open/Raft)		Sub Structure			Super Structure					
Completed					Completed			Completed					Scope	Completed	Scope	Completed	Scope	Completed					
Crash Barrier	Exp Joint	Slab	Cross Girder	Main Girder	Scope	Pedestal	Cap	Scope	Scope	Scope								Scope	Scope	Cap	Pedestal	Scope	Main Girder
		1	NA	NA	1	NA	2	2	1	1	1	294+085 Box 1x12	1	1	2	2	NA	1	NA	NA	1		
					1			2		2	2	296+432 (GAIL) 1x27.846	2		2			1					
		1	1	7	1		2	2	2	2	3	297+472 1x17.688	2	2	2	2		1	7	1	1		
1	1	1	1	7	1		2	2	2	2	4	297+562 1x37.394	2	2	2	2		1	7	1	1	1	1
					1			2		2	5	304+454 (GAIL) 1x22.687	2		2			1					
1	1	1		7	1		2	2	2	2	6	307+731 (SSNNL) 1x22.687	2	2	2	2		1	7		1	1	1
					1	28	4	4	2	2	7	309+100 (GAIL) 1x45.200	2	2	4	4	28	1					
		1		7	1		2	2	2	2	8	309+840 (SSNNL) 1x23.740	2	2	2	2		1	7		1		
		1	NA	NA	1	NA	2	2	2	2	9	310+720 (GSPL) Portal 1x21.35	2	2	2	2	NA	1	NA	NA	1		
		1		7	1		2	2	2	2	10	313+809 (SSNNL) 1x24.410	2	2	2	2		1	7		1		
1		1	NA	NA	1	NA	2	2	2	2	11	314+314 Box 3x4.800	2	2	2	2	NA	1	NA	NA	1		1
		8			11		20	24	17	21		Total	21	17	24	20		11			8		

Annexure-36 Structure Strip Chart

CONSTRUCTION OF EIGHT LANE VADODARA KIM EXPRESSWAY																									
PKG III (From Km 292.00 To Km 323.00)																									
Flyover (1 no.) Min. Vertical Clearance:5.5m																									
LHS											Chainage	RHS													
Super structure						Sub structure			Foundation (Pile Cap)		Chainage	Foundation (Pile Cap)		Sub structure			Super structure								
Completed						Completed			Completed		299+354 (12.877+3 6.208+ 16.817)	Completed		Completed			Completed								
Crash Barrier	Exp Joint	Slab	Span	Cross Girder	Main Girder	Scope	Pedestal	Cap	Scope	Completed	Scope	Scope	Completed	Scope	Completed	Scope	Cap	Pedestal	Scope	Main Girder	Cross Girder	Span	Slab	Exp Joint	Crash Barrier
1		1	A1-P1		21		1	1	1	1	1	A1	1	1	1	1	1	1		21		A1-P1	1		1
		1	P1-P2				1	1	1	1	1	P1	1	1	1	1	1	1				P1-P2	1		1
		1	P2-A2				1	1	1	1	1	P2	1	1	1	1	1	1				P2-A2	1		1
		3					4	4	4	4	4		4	4	4	4	4	4				3			

Annexure-36 Structure Strip Chart

CONSTRUCTION OF EIGHT LANE VADODARA KIM EXPRESSWAY PKG III (From Km 292.00 To Km 323.00)												
VOP (1 no.) with 6.0m Vertical Clearance from Cross Road												
Chainage (Span Size)	Foundation				Sub structure			Super structure (PSC Girders & RCC Slab)				
	Piles		Pile Caps		Scope	Cap	Pedestal	Scope	Completed			
Scope	Completed	Scope	Completed	Girders					Slab	Exp Joint	Crash Barrier	
307+170 (2x41.35)												
A1	12	12	1	1	1	1		A1-P1	8	1		
P1	16	16	1	1	1	1						
A2	12	12	1	1	1	1		P1-A2		1		
	40	40	3	3	3	3						

CONSTRUCTION OF EIGHT LANE VADODARA KIM EXPRESSWAY															
PKG III (From Km 292.00 To Km 323.00)															
CUP/PUP (Total 30 nos.) with Span size of 12mX4m															
Ret./ RE Wall	LHS						Sl. No.	Chainage	RHS						Ret./ RE Wall
	Super Structure		Sub Structure		Foundation				Foundation		Sub Structure		Super Structure		
	Crash Barrier	Slab	A1	A2	Raft	PCC			PCC	Raft	A1	A2	Slab	Crash Barrier	
		1	1	1	1	1	1	292+400	1	1	1	1	1		
1	1	1	1	1	1	1	1	295+151	1	1	1	1	1	1	1
1	1	1	1	1	1	1	1	295+990	1	1	1	1	1	1	1
1	1	1	1	1	1	1	1	297+220	1	1	1	1	1	1	1
1	1	1	1	1	1	1	1	297+900	1	1	1	1	1	1	1
1	1	1	1	1	1	1	1	298+380	1	1	1	1	1	1	1
	1	1	1	1	1	1	1	299+079	1	1	1	1	1	1	
1	1	1	1	1	1	1	1	300+725	1	1	1	1	1	1	1
1	1	1	1	1	1	1	1	301+790	1	1	1	1	1	1	1
1	1	1	1	1	1	1	1	302+055	1	1	1	1	1	1	1
1	1	1	1	1	1	1	1	303+220	1	1	1	1	1	1	1
1	1	1	1	1	1	1	1	304+170	1	1	1	1	1	1	1
1	1	1	1	1	1	1	1	305+058	1	1	1	1	1	1	1
1	1	1	1	1	1	1	1	305+850	1	1	1	1	1	1	1
1	1	1	1	1	1	1	1	306+060	1	1	1	1	1	1	1
1	1	1	1	1	1	1	1	306+820	1	1	1	1	1	1	1
1	1	1	1	1	1	1	1	309+550	1	1	1	1	1	1	1
1	med	1	1	1	1	1	1	310+480	1	1	1	1	1	med	1
1	1	1	1	1	1	1	1	311+650	1	1	1	1	1	1	1
	med	1	1	1	1	1	1	312+243	1	1	1	1	1	med	
1	1	1	1	1	1	1	1	313+075	1	1	1	1	1	1	1
1	1	1	1	1	1	1	1	314+850	1	1	1	1	1	1	1
1	1	1	1	1	1	1	1	315+870	1	1	1	1	1	1	1
1	1	1	1	1	1	1	1	316+960	1	1	1	1	1	1	1
1	1	1	1	1	1	1	1	317+460	1	1	1	1	1	1	1
1	1	1	1	1	1	1	1	318+400	1	1	1	1	1	1	1
1	1	1	1	1	1	1	1	319+580	1	1	1	1	1	1	1
1	1	1	1	1	1	1	1	320+330	1	1	1	1	1	1	1
1	1	1	1	1	1	1	1	320+825	1	1	1	1	1	1	1
1		1	1	1	1	1	1	322+550	1	1	1	1	1		1
	26	30	30	30	30	30			30	30	30	30	30	26	

CONSTRUCTION OF EIGHT LANE VADODARA KIM EXPRESSWAY																
PKG III (From Km 292.00 To Km 323.00)																
VUP (Total 3 nos.) with Min. Vertical Clearance:5.5m & LVUP (Total 7 nos.) with Min. Vertical Clearance:4.0m																
Ret./ RE Wall	LHS						Sl. No.	VUP/ LVUP	Chainage	RHS						Ret./ RE Wall
	Super Structure		Sub Structure		Foundation					Foundation		Sub Structure		Super Structure		
	Crash Barrier	Slab	A1	A2	Raft	PCC				PCC	Raft	A1	A2	Slab	Crash Barrier	
1	1	1	1	1	1	1	1	VUP	295+554	1	1	1	1	1	1	1
1		1	1	1	1	1	2	VUP	303+808	1	1	1	1	1		1
1	med.	1	1	1	1	1	3	VUP	312+695	1	1	1	1	1	med.	1
		1	1	1	1	1	1	LVUP	293+875	1	1	1	1	1		
1	med.	1	1	1	1	1	2	LVUP	294+520	1	1	1	1	1	med.	1
1	1	1	1	1	1	1	3	LVUP	301+214	1	1	1	1	1	1	1
1		1	1	1	1	1	4	LVUP	308+550	1	1	1	1	1		1
1	1	1	1	1	1	1	5	LVUP	311+047	1	1	1	1	1	1	1
1	1	1	1	1	1	1	6	LVUP	316+536	1	1	1	1	1	1	1
1	1	1	1	1	1	1	7	LVUP	321+673	1	1	1	1	1	1	1
		10	10	10	10	10				10	10	10	10	10		

**CONSTRUCTION OF EIGHT LANE VADODARA KIM EXPRESSWAY
PKG III (From Km 292.00 To Km 323.00)**

BOX CULVERTS

LHS								Sl. No.	Chainage			RHS							
Ret. Wall		Super structure		Substructure		Foundation						Foundation		Substructure		Super structure		Ret. Wall	
A1	A2	Parapet	Slab	A1	A2	Raft	PCC					PCC	Raft	A1	A2	Slab	Parapet	A1	A2
1	1	1	1	1	1	1	1	1	292+450		1x2x2	1	1	1	1	1	1		
1	1	1	1	1	1	1	1	2	294+729	SSNNL	2x4x4	1	1	1	1	1	1		
1	1	1	1	1	1	1	1	3	294+985	SSNNL	1x2x2	1	1	1	1	1	1		
1	1	1	1	1	1	1	1	4	295+585		1x3x3	1	1	1	1	1	1		
1	1	1	1	1	1	1	1	5	296+376		1x3x3	1	1	1	1	1	1		
1	1		1	1	1	1	1	6	299+858	SSNNL	1x3x3	1	1	1	1	1	1		
1	1	1	1	1	1	1	1	7	300+148		1x3x4	1	1	1	1	1	1		
1	1	1	1	1	1	1	1	8	301+224	SSNNL	1x5x3	1	1	1	1	1	1		
1	1	1	1	1	1	1	1	9	303+403		1x3x3	1	1	1	1	1	1		
1	1	1	1	1	1	1	1	10	305+437		1x2x2	1	1	1	1	1	1		
1	1		1	1	1	1	1	11	307+193 (0+716)		1x2x2	1	1	1	1	1	1		
1	1		1	1	1	1	1	12	307+193 (0+482)			1	1	1	1	1	1		
1	1	1	1	1	1	1	1	13	307+687	SSNNL	1x2.55x2	1	1	1	1	1	1		
1	1	1	1	1	1	1	1	14	307+778	SSNNL	1x3.45x3	1	1	1	1	1	1		
1	1	1	1	1	1	1	1	15	308+990	SSNNL	1x3.65x3	1	1	1	1	1	1		
1	1	1	1	1	1	1	1	16	309+819	SSNNL	1x2x2	1	1	1	1	1	1		
1	1	1	1	1	1	1	1	17	309+858	SSNNL	1x3x3	1	1	1	1	1	1		
1	1	1	1	1	1	1	1	18	314+148		1x3x4	1	1	1	1	1	1		
1	1		1	1	1	1	1	19	315+214 (COS)		1x5x5	1	1	1	1	1	1		
1	1	1	1	1	1	1	1	20	315+225	SSNNL	1x2.45x2	1	1	1	1	1	1		
1	1	1	1	1	1	1	1	21	316+420		1x2x2	1	1	1	1	1	1		
1	1	1	1	1	1	1	1	22	316+558	SSNNL	1x2.45x2	1	1	1	1	1	1		
1	1	1	1	1	1	1	1	23	317+485 (COS)		1x3x3	1	1	1	1	1	1		
1	1	1	1	1	1	1	1	24	318+586	SSNNL	1x3x3	1	1	1	1	1	1		
1	1	1	1	1	1	1	1	25	322+750		1x2x2	1	1	1	1	1	1		
								26	Ramp 1(0+460)		1x2x2								
								27	Ramp 1(0+740)		1x2x2								
								28	Ramp 1(0+770)		1x2x2								
								29	Ramp 1(1+090)		1x2x2								
25	25		25	25	25	25	25					25	25	25	25	25	25		

**CONSTRUCTION OF EIGHT LANE VADODARA KIM EXPRESSWAY
PKG III (From Km 292.00 To Km 323.00)**

HP CULVERTS

LHS					Sl. No.	Chainage	RHS				
Chamber	Cradle	Pipe Laying	PCC Bedding	Excavation			Excavation	PCC Bedding	Pipe Laying	Cradle	Chamber
	1	1	1	1	1	293+620	1	1	1	1	
	1	1	1	1	2	294+420	1	1	1	1	
	1	1	1	1	3	295+180 COS	1	1	1	1	
1	1	1	1	1	4	295+870	1	1	1	1	1
	1	1	1	1	5	296+720	1	1	1	1	
	1	1	1	1	6	298+120	1	1	1	1	
1	1	1	1	1	7	298+819	1	1	1	1	
	1	1	1	1	8	300+445	1	1	1	1	
	1	1	1	1	9	300+970	1	1	1	1	
	1	1	1	1	10	301+500	1	1	1	1	
	1	1	1	1	11	302+270	1	1	1	1	
	1	1	1	1	12	302+578	1	1	1	1	
	1	1	1	1	13	303+608	1	1	1	1	
1	1	1	1	1	14	304+069	1	1	1	1	
	1	1	1	1	15	304+649	1	1	1	1	
1	1	1	1	1	16	307+340	1	1	1	1	
1	1	1	1	1	17	307+969	1	1	1	1	
	1	1	1	1	18	308+320	1	1	1	1	
	1	1	1	1	19	308+794	1	1	1	1	
	1	1	1	1	20	309+368	1	1	1	1	
	1	1	1	1	21	310+119	1	1	1	1	
1	1	1	1	1	22	311+055 COS	1	1	1	1	
1	1	1	1	1	23	311+329	1	1	1	1	
1	1	1	1	1	24	311+969	1	1	1	1	1
1	1	1	1	1	25	312+679	1	1	1	1	
	1	1	1	1	26	312+695	1	1	1	1	
1	1	1	1	1	27	313+812	1	1	1	1	1
1	1	1	1	1	28	314+669	1	1	1	1	
1	1	1	1	1	29	315+719	1	1	1	1	
	1	1	1	1	30	316+069	1	1	1	1	
	1	1	1	1	31	316+819	1	1	1	1	
	1	1	1	1	32	317+430	1	1	1	1	
	1	1	1	1	33	319+268	1	1	1	1	
	1	1	1	1	34	319+969	1	1	1	1	
	1	1	1	1	35	320+719	1	1	1	1	
	1	1	1	1	36	321+681 COS	1	1	1	1	
	1	1	1	1	37	322+294	1	1	1	1	
	1	1	1	1	38	316+519	1	1	1	1	
12	38	38	38	38			38	38	38	38	3

CONSTRUCTION OF EIGHT LANE VADODARA KIM EXPRESSWAY

PKG III [From Km 292.00 To Km 323.00]

Utility Ducts (Total 62 nos.)

LHS					Sl. No.	Chainage	RHS				
Chamber	Cradle	Pipe Laying	PCC Bedding	Excavation			Excavation	PCC Bedding	Pipe Laying	Cradle	Chamber
1	1	1	1	1	1	292+220	1	1	1	1	1
1	1	1	1	1	2	292+600	1	1	1	1	1
	1	1	1	1	3	293+460	1	1	1	1	
	1	1	1	1	4	293+700	1	1	1	1	
	1	1	1	1	5	294+250	1	1	1	1	
	1	1	1	1	6	294+670	1	1	1	1	
	1	1	1	1	7	295+370	1	1	1	1	
	1	1	1	1	8	295+700	1	1	1	1	
1	1	1	1	1	9	296+265	1	1	1	1	
	1	1	1	1	10	296+575	1	1	1	1	
1	1	1	1	1	11	296+790	1	1	1	1	
1	1	1	1	1	12	298+000	1	1	1	1	1
1	1	1	1	1	13	298+600	1	1	1	1	1
1	1	1	1	1	14	298+950	1	1	1	1	1
	1	1	1	1	15	299+400	1	1	1	1	
	1	1	1	1	16	299+975	1	1	1	1	
	1	1	1	1	17	300+625	1	1	1	1	
	1	1	1	1	18	300+850	1	1	1	1	
1	1	1	1	1	19	301+370	1	1	1	1	1
	1	1	1	1	20	301+655	1	1	1	1	
	1	1	1	1	21	302+030	1	1	1	1	1
	1	1	1	1	22	302+465	1	1	1	1	
	1	1	1	1	23	302+970	1	1	1	1	
	1	1	1	1	24	303+200	1	1	1	1	
	1	1	1	1	25	303+850	1	1	1	1	
1	1	1	1	1	26	304+150	1	1	1	1	
1	1	1	1	1	27	304+442	1	1	1	1	1
	1	1	1	1	28	305+250	1	1	1	1	
	1	1	1	1	29	306+050	1	1	1	1	1
1	1	1	1	1	30	307+005	1	1	1	1	1
1	1	1	1	1	31	307+300	1	1	1	1	1
1	1	1	1	1	32	307+900	1	1	1	1	1
1	1	1	1	1	33	308+400	1	1	1	1	1
1	1	1	1	1	34	308+905	1	1	1	1	1
1	1	1	1	1	35	309+515	1	1	1	1	1
1	1	1	1	1	36	309+870	1	1	1	1	1
1	1	1	1	1	37	310+450	1	1	1	1	1
1	1	1	1	1	38	311+016	1	1	1	1	1
1	1	1	1	1	39	311+780	1	1	1	1	1
1	1	1	1	1	40	312+185	1	1	1	1	1
1	1	1	1	1	41	312+760	1	1	1	1	1
	1	1	1	1	42	313+210	1	1	1	1	
	1	1	1	1	43	313+450	1	1	1	1	
1	1	1	1	1	44	314+200	1	1	1	1	1
1	1	1	1	1	45	314+805	1	1	1	1	1
	1	1	1	1	46	315+040	1	1	1	1	1
1	1	1	1	1	47	315+450	1	1	1	1	1
1	1	1	1	1	48	316+000	1	1	1	1	1

Utility Ducts (Total 62 nos.)											
LHS					Sl. No.	Chainage	RHS				
Chamber	Cradle	Pipe Laying	PCC Bedding	Excavation			Excavation	PCC Bedding	Pipe Laying	Cradle	Chamber
1	1	1	1	1	49	316+480	1	1	1	1	1
1	1	1	1	1	50	317+000	1	1	1	1	1
1	1	1	1	1	51	317+520	1	1	1	1	1
	1	1	1	1	52	318+225	1	1	1	1	1
1	1	1	1	1	53	318+650	1	1	1	1	1
	1	1	1	1	54	319+100	1	1	1	1	
	1	1	1	1	55	319+465	1	1	1	1	
	1	1	1	1	56	319+775	1	1	1	1	
	1	1	1	1	57	320+150	1	1	1	1	
	1	1	1	1	58	320+625	1	1	1	1	
	1	1	1	1	59	321+050	1	1	1	1	
	1	1	1	1	60	321+465	1	1	1	1	
	1	1	1	1	61	321+985	1	1	1	1	
	1	1	1	1	62	322+447	1	1	1	1	
	62	62	62	62			62	62	62	62	

LAB. EQUIPMENTS CALIBRATION PLAN FOR THE MONTH OF JANUARY-2021

Sl No	ITEM NAME	CAPACITY / SIZE	MAKE	ID NO	Date of Calibration	Due Date of Calibration	REMARK
1	Compression Testing Machine (CTM)	2000 KN	Haridarshan Instruments Its	SL No-201818	19.06.2021	18.06.2022	
2	Flexural Testing Machine (FTM)	100 KN	EIE Instruments	2101339	22.01.2022	21.01.2023	
3	Proving Ring	30 KN	EIE Instruments	SL No-790	17.03.2021	16.03.2022	
4	Proving Ring	25 KN	EIE Instruments	PR-25KN-01884	06.02.2020	05.04.2022	
5	Proving Ring	2.5 KN	EIE Instruments	PR-2.5KN-470.2018	05.06.2021	04.06.2022	
6	Dial Gauge	0-25mm	Kann	SL No-L2042	03.03.2021	02.03.2022	
7	Dial Gauge	0-30mm	Kann	SL No-L1860	03.03.2021	02.03.2022	
8	Dial Gauge	0-30mm	Kann	SL No-L1991	03.03.2021	02.03.2022	
9	Pressure Gauge	0-500 KN	EIE Instruments	EXL-160819C	05.06.2021	04.06.2022	
10	Electronic Balance	100 Kg	Swisser	SL No-1805079	19.07.2021	18.07.2022	
11	Electronic Balance	50 Kg	Swisser	SL No-2191210	16.12.2021	15.12.2022	
12	Electronic Balance	50 Kg	Swisser	SL No-2191211	16.12.2021	15.12.2022	
13	Electronic Balance	50 Kg	Swisser	SL No-2190683	19.07.2021	18.07.2022	
14	Electronic Balance	30 Kg	Swisser	SL No-2190713	19.07.2021	18.07.2022	
15	Electronic Balance	20 Kg	Swisser	SL No-2190755	19.07.2021	18.07.2022	
16	Electronic Balance	10 Kg	Swisser	SL No-2180656	19.07.2021	18.07.2022	
17	Digital Multi Thermometer	-50 to 300 oc	ACETEQ	ST-9283B	15.02.2021	14.02.2022	
18	Digital Multi Thermometer	-50 to 300 oc	ACETEQ	ST-9283B	25.02.2021	24.02.2022	
19	Digital Thermo-Hydrometer	10 to 50 oc	EIE Instruments		01.04.2021	31.03.2022	
20	Digital Thermo-Hydrometer	10 to 50 oc	EIE Instruments	DTH-01	23.12.2021	22.12.2022	
21	Digital Anemometer	0.4 to 30 m/s	EIE Instruments		10.06.2021	09.06.2022	
22	Nuclear Density Gauge	Model No-H5001EZ	Humboldt	Sr. No-5458	11.11.2021	10.11.2022	
23	Vicat Needle Apparatus		EIE Instruments		21.07.2021	20.07.2022	
24	Digital Vernier Caliper	0 to 200 mm	EIE Instruments	Sr No-1105183056	30.07.2021	29.07.2022	
25	Rain Gauge	0 to 200 mm	EIE Instruments	Sr No-M200644	05.06.2021	04.06.2022	
26	Measure Tape	0 to 5 mt	Komal Services	MT/5 Mtr./01	23.12.2021	22.12.2022	
27	Measuring Tape	0 to 5 mt	Freemans	MT-01	23.12.2021	22.12.2022	
28	Density Hydrometer	1.000 to 1.200	EIE Instruments	M2104110	23.04.2021	22.04.2022	
IN-HOUSE CALIBRATION							
1	Concrete Batching Plant (Patel)	240 M3/Hour	Schwing Stetter	H6H	03.01.2022	02.02.2022	
2	Concrete Batching Plant (Patel)	112 M3/Hour	Schwing Stetter	M-2.5 C	03.01.2022	02.02.2022	
3	Concrete Batching Plant (Keya)	60 M3/Hour	Schwing Stetter	M-1.0 C	31.12.2021	30.03.2022	
4	DLC Plant (Patel)	300 MT/Hour	Maxmech	MCMT300	18.01.2022	17.02.2022	
5	Strata Batching Plant	3 M3/Hour			20.12.2021	19.06.2022	
6	Moisture Container (Big Size)	100x75 cm	EIE Instruments		11.12.2021	12.12.2022	
7	Moisture Container (Medium)	75x50 cm	EIE Instruments		11.12.2021	12.12.2022	
8	Moisture Container (Small Size)	50x50 cm	EIE Instruments		11.12.2021	12.12.2022	
9	Sand Pouring Cylinder Ho-02	200 mm	EIE Instruments		12.11.2021	11.02.2022	
10	Sand Pouring Cylinder Ho-04	200 mm	EIE Instruments		12.11.2021	11.02.2022	
11	Sand Pouring Cylinder Ho-02	150 mm	EIE Instruments		22.01.2022	21.04.2022	
12	Rapid Moisture Meter(RMM)	0-25 %	EIE Instruments		15.01.2022	14.07.2022	

LAB. EQUIPMENTS CALIBRATION PLAN FOR THE MONTH OF JANUARY-2021

Sl No	ITEM NAME	CAPACITY / SIZE	MAKE	ID NO	Date of Calibration	Due Date of Calibration	REMARK
13	Rapid Moisture Meter(RMM)	0-25 %	EIE Instruments		03.12.2021	02.06.2022	
14	Proctor Mould	1000 cc	EIE Instruments		03.10.2021	02.04.2022	
15	Proctor Rammer	4.89 Kg.	EIE Instruments		11.06.2021	10.06.2022	
16	CBR Mould	150 mm dia	EIE Instruments		12.12.2021	11.12.2022	
17	Concrete cube Mould	15x15x15 cm	EIE Instruments		26.01.2022	25.01.2023	
18	Cement Mortar Mould	7.06x7.06x7.06 cm	EIE Instruments		17.12.2021	16.12.2022	
19	Masonry Mortar Mould	5.0x5.0x5.0 cm	EIE Instruments		09.12.2021	08.12.2022	
20	Beam Mould	70x15x15 cm	EIE Instruments		11.07.2021	10.07.2022	
21	Slump Cone	30x20x10 cm.	EIE Instruments		21.12.2021	20.12.2022	
22	Aggregate Impact Valve		EIE Instruments		29.01.2022	28.01.2023	
23	Thickness Gauge		EIE Instruments		29.01.2022	28.01.2023	
24	Length Gauge		EIE Instruments		29.01.2022	28.01.2023	
25	Straight Edge	3 mtr.	EIE Instruments		09.01.2022	08.01.2023	
26	Air Dry Oven -2	95 cm x 63 cm	Haridashan		29.01.2022	28.01.2023	
27	Hot Plate		EIE Instruments		29.01.2022	28.01.2023	
28	IS Sieve (Dia-450mm)	125 mm	EIE Instruments		09.01.2022	08.01.2023	
29	IS Sieve (Dia-450mm)	75 mm	EIE Instruments		09.01.2022	08.01.2023	
30	IS Sieve (Dia-450mm)	63 mm	EIE Instruments		09.01.2022	08.01.2023	
31	IS Sieve (Dia-450mm)	53 mm	EIE Instruments		09.01.2022	08.01.2023	
32	IS Sieve (Dia-450mm)	50 mm	EIE Instruments		09.01.2022	08.01.2023	
33	IS Sieve (Dia-450mm)	45 mm	EIE Instruments		09.01.2022	08.01.2023	
34	IS Sieve (Dia-450mm)	40 mm	EIE Instruments		09.01.2022	08.01.2023	
35	IS Sieve (Dia-450mm)	37.5 mm	EIE Instruments		09.01.2022	08.01.2023	
36	IS Sieve (Dia-450mm)	31.5 mm	EIE Instruments		09.01.2022	08.01.2023	
37	IS Sieve (Dia-450mm)	26.5 mm	EIE Instruments		09.01.2022	08.01.2023	
38	IS Sieve (Dia-450mm)	25 mm	EIE Instruments		09.01.2022	08.01.2023	
39	IS Sieve (Dia-450mm)	22.4 mm	EIE Instruments		09.01.2022	08.01.2023	
40	IS Sieve (Dia-450mm)	20 mm	EIE Instruments		09.01.2022	08.01.2023	
41	IS Sieve (Dia-450mm)	19 mm	EIE Instruments		09.01.2022	08.01.2023	
42	IS Sieve (Dia-450mm)	16 mm	EIE Instruments		09.01.2022	08.01.2023	
43	IS Sieve (Dia-450mm)	14 mm	EIE Instruments		09.01.2022	08.01.2023	
44	IS Sieve (Dia-450mm)	13.2 mm	EIE Instruments		09.01.2022	08.01.2023	
45	IS Sieve (Dia-450mm)	12.5 mm	EIE Instruments		09.01.2022	08.01.2023	
46	IS Sieve (Dia-450mm)	11.2 mm	EIE Instruments		09.01.2022	08.01.2023	
47	IS Sieve (Dia-450mm)	10 mm	EIE Instruments		09.01.2022	08.01.2023	
48	IS Sieve (Dia-450mm)	9.5 mm	EIE Instruments		09.01.2022	08.01.2023	
49	IS Sieve (Dia-450mm)	6.3 mm	EIE Instruments		09.01.2022	08.01.2023	
50	IS Sieve (Dia-450mm)	5.6 mm	EIE Instruments		09.01.2022	08.01.2023	
51	IS Sieve (Dia-450mm)	4.75 mm	EIE Instruments		09.01.2022	08.01.2023	
52	IS Sieve (Dia-450mm)	2.36 mm	EIE Instruments		09.01.2022	08.01.2023	
53	IS Sieve (Dia-200mm)	10 mm	EIE Instruments		09.01.2022	08.01.2023	
54	IS Sieve (Dia-200mm)	5.6 mm	EIE Instruments		09.01.2022	08.01.2023	
55	IS Sieve (Dia-200mm)	4.75 mm	EIE Instruments		09.01.2022	08.01.2023	
56	IS Sieve (Dia-200mm)	2.36 mm	EIE Instruments		09.01.2022	08.01.2023	

Annexure-08 Project Photographs

Name of Project :- Manubar - Sanpa (VKE-III) HAM Project



Ch 309+074 MNB	Concreting completed & Curing work in progress Deck slab at A1- A2 (S-3)	RHS
----------------------	--	-----

Ch 313+809 mnb	wearing course concrete pouring work in progress.	RHS
----------------------	--	-----

Annexure-08 Project Photographs

Name of Project :- Manubar - Sanpa (VKE-III) HAM Project



Team Leader site visit at
Ch. 310+900



Ch -0+450 precast box segment erection work
in progress.

Annexure-08 Project Photographs

Name of Project :- Manubar - Sanpa (VKE-III) HAM Project



Ch-317+930	Ground floor slab concrete Pouring completed	RHS
------------	---	-----

CH 321 +380 to 321 +670	Slope measurements checking by IE survior from	LHS
----------------------------	---	-----

Annexure-08 Project Photographs

Name of Project :- Manubar - Sanpa (VKE-III) HAM Project



Ch-323+075	Re wall A1 side closing wall 3 (segment-11A , length-15.20m) 4th layer geogrid laying
------------	---

318+610 to 318+750	Geocell laying in progress	RHS
--------------------	----------------------------	-----

Annexure-08 Project Photographs

Name of Project :- Manubar - Sanpa (VKE-III) HAM Project



Ch 299+090
to 299+200

Gsb top fdd checking

RHS

Ch-
322+550

Re wall Ramp-4 wall no.-1
selected filled sand 12th layer
rolling in progress

RHS

Annexure-08 Project Photographs

Name of Project :- Manubar - Sanpa (VKE-III) HAM Project

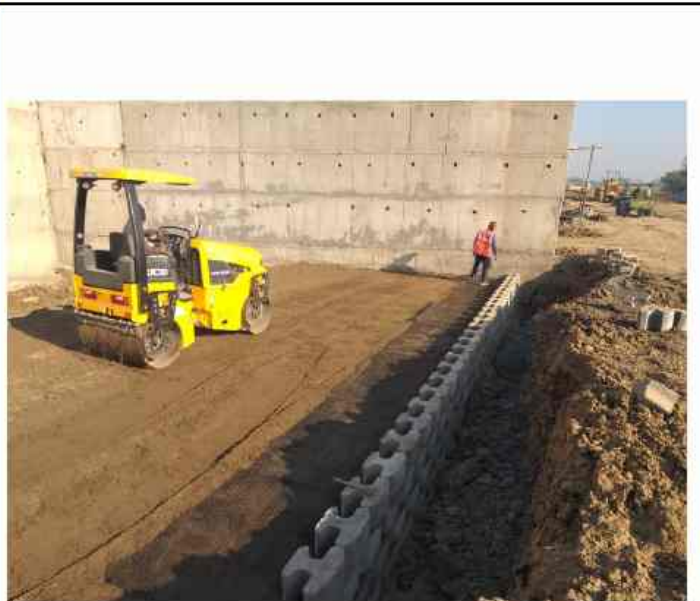

CH-293+014	RE wall-3 selected fill		Ch 322+550	Re wall Ramp-4 wall no.1 selected filled sand 3rd layer rolling	RHS
------------	-------------------------	--	---------------	--	-----

Patel Infrastructure Limited

Vadodara Kim Expressway Package-3

Site safety report for the month January-2022

Conducted tool box talk at site.



Safety committee meeting



Fire Extinguisher inspection



Electrical inspection



Vehicles inspection



Safety barricading



Reinstalled/Maintenance of safety sign boards



Annexure-09 Safety Report January-2022



Provided Signalmn/Flagman



Installed NJ barrier



Patel Infrastructure Limited

Vadodara Kim Expressway

Environment Report Month of January-2022

Routine staff/Dept.workers body temperature check-up.



Swachata Pakhawada



Sprayed DDT powder



Sanitization work



Housekeeping



Annexure 11 Monthly monitoring of ongoing works for CGM(Tech.)			
Sr. No.	Monthly Monitoring Points	Status	Remarks
1	Monitoring of approved construction Programme viz-a-viz the actual progress.	PVKEPL Submitted Revised Work program as per approved Schedule G vide Letter No PVKEPL/HO/VKP3/IE/093/2020 Dt.12.05.2020,Approved by IE vide Letter No 1755Dt. 16.05.2020. Further Revised program Submitted vide letter no PVKEPL-HO-VKP3-IE-330-2021 Dt.22.12.2021.	
2	Monitoring of the deployed resources (man, Machinery, material) viz-a-viz required for completion of work as per the original/extended period.	We have submitted machinery deployment schedule along with above work Programme, Letter No PVKEPL/HO/VKP3/IE/093/2020 Dt.12.05.2020,Approved by IE vide Letter No 1755Dt. 16.05.2020.Further Revised program Submitted vide letter no PVKEPL-HO-VKP3-IE-330-2021 Dt.22.12.2021 .	
3	Intimation of authority's losses like toll loss, accidents loss, contractual damages etc. in case the delays, from original Programme is due to default of the agency, along with quantification of losses.	No losses to Authority as on date.	
4	Review of the woks included in the schedules based on the ground conditions over the land handed over to the agency for the earliest issue of COS notice/approval.	4 nos COS Proposal Recommended by IE Amounting - 3.89 Cr.	
5	Requirement/ quantification of the work as per the design/drawings of the agency on the sections / stretches not handed over by the authority.	Total Land is Cleared as on Date & No LA Hindrance	
6	Review and recommendations of the claim of the agency (direct/indirect, losses/ damages as per contract and actual in reimbursable basis) intimated by the agency to the authority for its default till date.	No Claim as on date	
7	Status of any hindrance, obstructing any scope of work included under Schedules.	Total Land is Cleared as on Date & No LA Hindrance	