

PVKEPL/HO/VKP3/IE/127/2021

Date: - 07.05.2021

To,

Team Leader

M/s.Aarvee Associates Architects Engineers &amp; Consultants Pvt. Ltd.,

House No.2, Auroville,

Opp. C.M Patel Farm,

Behind DPS School, Kalali,

Vadodara-390012, Gujarat.

Project:- Construction of Eight lane Vadodara Kim Expressway from Km 323.00 to Km 292.00 ( Sanpa to Manubar Section of Vadodara Mumbai Expressway) in the State of Gujarat under NHDP Phase - VI on Hybrid Annuity Mode (Phase IA-Package III)

Subject:- Submission of Monthly Progress Report for the Month of April'21-Reg.

Ref: 1) IE letter no. AA/VKE/PVKEPL/645/21-22/MPR /3216 dated 19.04.2021

Dear Sir,

With reference to above subject matter and in accordance with provision provided under clause 13.1 of the concession Agreement, we are herewith submitting the Monthly Progress Report for the Month of April'2021 for the aforesaid project work, complying all observations on March'2021 MPR made by IE vide Letter cited in reference 1 .

This is for your information and record please.

Thanking you,

Yours Faithfully,

For, Patel Vadodara-kim Expressway Pvt. Limited



Pankaj Sachan

General Manager (Tech.)

Authorized Signatory

Enc.:- As above.

Copy to: GM (Tech) & Project Director, National Highway Authority of India, PIU Godhra  
13,Haidry Society,Civil Lines Road,Godhra-38900 Encl.:- As Above.

## Patel Vadodara-Kim Expressway Private Limited

### Regd. Office

"PATEL HOUSE", Beside Prakruti Resort, Chhani Road, Chhani, NH 8, Vadodara - 390 024, Gujarat, India

Ph.: +91 265 277 6678, 277 7778 | Fax: +91 265 277 7878 | Email: ho@patelinfra.com | Website : www.patelinfra.com

CIN : U45309GJ2018PTC101801



## **NATIONAL HIGHWAYS AUTHORITY OF INDIA (Ministry of Road Transport and Highways)**

Construction of Eight lane Vadodara Kim Expressway from Km 323.00 to Km 292.00 ( Sanpa to Manubar Section of Vadodara Mumbai Expressway) in the State of Gujarat under NHDP Phase - VI on Hybrid Annuity Mode (Phase IA-Package III)

## **MONTHLY PROGRESS REPORT 26 FOR THE MONTH OF APRIL-2021**

**PATEL**<sup>®</sup>

Every Milestone is Our Value

<b>Client</b>	: NATIONAL HIGHWAYS AUTHORITY OF INDIA.
<b>Concessionaire</b>	: Patel Vadodara - Kim Expressway Private Limited.
<b>Independent Engineer</b>	: Aarvee Associates Architects Engineers & Consultants Pvt. Ltd.
<b>EPC Contractor</b>	: Patel infrastructure Limited.

---

## **Table of Contents**

### Contents

1.0 EXECUTIVE SUMMARY.....	1
1.1 Construction progress in current month.....	1
1.2 Project Synopsis.....	2
1.3 Strip Plan (Summary).....	3
Project Location Map.....	5
2.0 Project Overview.....	6
2.1 Salient Features of Project.....	6
2.2 Project Overview.....	7
2.3 Project Milestones.....	9
2.4 Critical Issues & Action Log.....	9
3.0 Physical Progress.....	9
3.0 A) Details as per Schedule-B- Highway.....	10
3.0 B) Progress Details as per Schedule-B-Structures.....	11
3.1 Detailed Scope of Work & Physical Progress by Component.....	19
4.0 Land Acquisition and Clearance.....	37
4.1 LA Summary:	
A)Length Wise:.....	37
B)Area Wise:.....	39
4.2 Clearances Summary: -.....	40
A) Status of Permissions & Approvals:-.....	40
4.3 Status of utility shifting: -.....	42
A) Utility shifting/ Tree Cutting Progress Status.-Length.....	44
B) Utility shifting/ Tree Cutting Progress Status-Nos.....	45
5.0 Change of Scope.....	46
6.0 Mobilization of Resources.....	47
7.0 Financial Progress Details.....	48
7.1 Pen Picture - Escrow.....	48
7.2 Escrow detail.....	48
8.0 QA/QC Report.....	49
8.1 Test conducted on site.....	49

---

8.2 Weather report.....	59
9.0 Safety Features.....	60
9. 1 Pen picture of safety features.....	60
9.2 Accident report.....	60
10.0 Review status of drawings/design reports.....	67
10.1 Structure drawing status.....	61
10.2 Highway drawing status.....	66
10.3 Review status of source approvals.....	69
11.0 NCR Status.....	79
Annexure-01 RFI summary.....	
Annexure-02 Organization Chart.....	
Annexure-03 S-Curve.....	
Annexure-04 Hind. Strip Chart.....	
Annexure-05 Highway Strip Chart.....	
Annexure-06 Structure Strip chart.....	
Annexure-07 LAB Equipment Calibration Status.....	
Annexure-08 Project photographs.....	
Annexure-09 Site Safety Report.....	
Annexure 10- Monthly Environment Report.....	
Annexure-11 Monthly monitoring of ongoing works.....	

---

## 1.0 EXECUTIVE SUMMARY

The Patel Vadodara - Kim Expressway Private Limited. has been awarded Construction of Eight Lane Vadodara Kim Expressway from Km 323.00 to Km 292.00 (Sanpa to Manubar)Section of Vadodara Mumbai Expressway) in the State of Gujarat Under NHDP Phase - VI on Hybrid Annuity Mode (Phase IA- Package III).

The road passes through plain and rolling terrain. Land use is mostly agricultural with Black Cotton soil. The entire length of the project road falls in the state of Gujarat under Bharuch Districts. The Function of expressway is to cater for movement of heavy volumes of motor traffic at high speeds. They connect major points of traffic generation and are intended to serve trips of medium and long length between large residential areas, industrial or commercial concentrations, and the central business district. They are divided highways with high standards of geometric and full or partial control of access and provided generally with grade separation at intersections. Parking, loading and unloading of goods and passengers and pedestrian traffic are not permitted on these highways.

This report covers the activities for the month of April 2021. The Embankment work of the main carriageway is started and 29.275 Km of work is in progress and Embankment top in 26.888 Km, Sub grade top 23.819 Km, Granular Sub base in 23.041 km, Dry Lean Concrete in 22.318 Km and Pavement Quality Concrete completed in 19.968 km. The overall Physical progress as on 30<sup>th</sup> April 2021 is assessed to be approximately 78.16%. The financial progress achieved as on 30<sup>th</sup> April 2021 is assessed to be 75.13%.

The Project involves the Eight Lane new alignment with divided carriageway having total 119 structures which include 1-ROB, 1-Flyover, 1-VOP, 3-MJBs.

The Major National Highways and State Highways intersecting the project corridor are NH-228, SH-161.

It is also pertaining to mention that movement of migrant labours to their native place is being continued which creates an acute shortage of manpower for the construction work. Labour Strength has come down to 867 nos from previous months 1200 nos.

### 1.1 Construction progress in current month

Key reporting metrics	Value/ %/ Amount
Scheduled Physical Progress (%)	84.86%
Cumulative Physical Progress up to current month (%)	78.16%
Physical Progress Achieved during current month (%)	3.13 %
Financial progress (%)	75.13%
Cumulative Expenditure till date (Rs Cr)	1286.21 Cr.
Number of pending COS proposals	2 Nos.
Amount for pending COS (Rs Cr)	2.06 Cr.

## 1.2 Project Synopsis

National Highways Authority of India plans to undertake the Construction of new alignment 8-lane from Sanpa to Manubar from Km 323.00 to Km 292.00 in the State of Gujarat under NHDP Phase-VI on Hybrid Annuity Mode (Length 31.00 Km.) – Package III.

The project involves new alignment from Km 323.00 to Km 292.00 the 8-lane divided carriageway. It includes the construction of bridges, intersections, Connecting roads, culverts and related infrastructure, and the installation of signaling systems and signboards. The project will be developed under National Highways Development Project (NHDP) Phase-VI on Hybrid Annuity Mode.

### Proposed alignment

Sr.No	Design Chainage		Length	Village	Remark
1	323+000	321+600	1.40	Matar Talpad	
2	321+600	318+900	2.70	Suthodara	
3	318+900	317+200	1.70	Danda	
4	317+200	314+300	2.90	Dora	
5	314+300	310+900	3.40	Simartha	
6	310+900	307+750	3.15	Kurchan	
7	307+750	305+550	2.20	Karela	
8	305+550	301+200	4.35	Kelod	
9	301+200	300+500	0.70	Tralsa	
10	300+500	297+550	2.95	Dayadara	
11	297+550	296+050	1.50	Tralsi	
12	296+050	293+850	2.20	Derol	
13	293+850	292+700	1.15	Tham	
14	292+700	292+000	0.70	Manubar	
		<b>Total</b>	<b>31</b>	<b>Km</b>	

### 1.3 Strip Plan (Summary)

1. Work front Unavailable & reason for Unavailability			2. Length completed by layer (MCW)				3. Length completed by layer (Service Road)		
	Length (km)	% Total Pending Length		Length (km)		% Total Length		Length (km)	%Total Length
				Completed	In Progress				
<b>Total Length</b>	31.00	100%	<b>Total Length</b>	29.37		100%	<b>Total Length</b>	-	-
<b>Pending Land Acquisition(A)</b>	0.257	0.83%	<b>Total Length Completed (Till PQC)</b>	19.968		67.98 %	<b>Total Length Completed (Till DBM)</b>	-	-
<b>Pending Clearances Encumbrances(Utilities like electrical, water ,tree cutting)(B)</b>	0.180	0.58%		<b>DLC</b>	22.318		75.99 %	<b>BC</b>	-
<b>Total Work front Unavailable (C=A+B)</b>	0.437	1.41%	<b>GSB</b>	22.167	1.652	75.47 %	<b>WMM</b>	-	-
			<b>Sub-Grade</b>	23.819	3.069	81.10 %	<b>GSB</b>	-	-
			<b>Embankment Top</b>	26.888	2.225	91.55 %	<b>Sub-Grade</b>	-	-
			<b>C&amp;G</b>	29.275		99.68 %	<b>C&amp;G</b>	-	-

Land Acquisition - 0.257 Km

Gail Pipe Line - 0.180 Km

Total Hindered Length 0.437 Km .

STRIP CHART:- Manubar to Sanpa Section of Vadodara Mumbai Expressway Package-III ch-292.000 to Ch-306.850

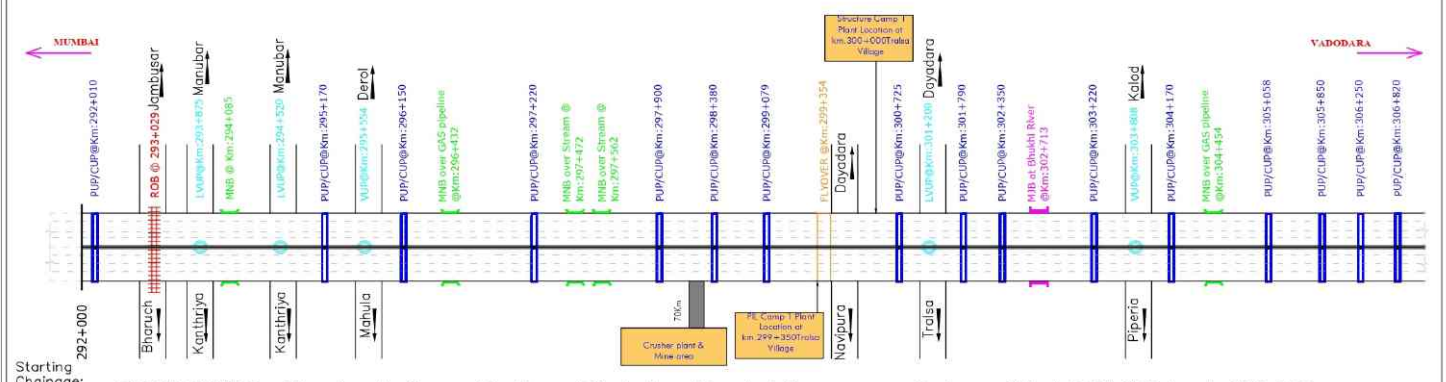

STRIP CHART:- Manubar to Sanpa Section of Vadodara Mumbai Expressway Package-III ch-306.850 to ch-323.000

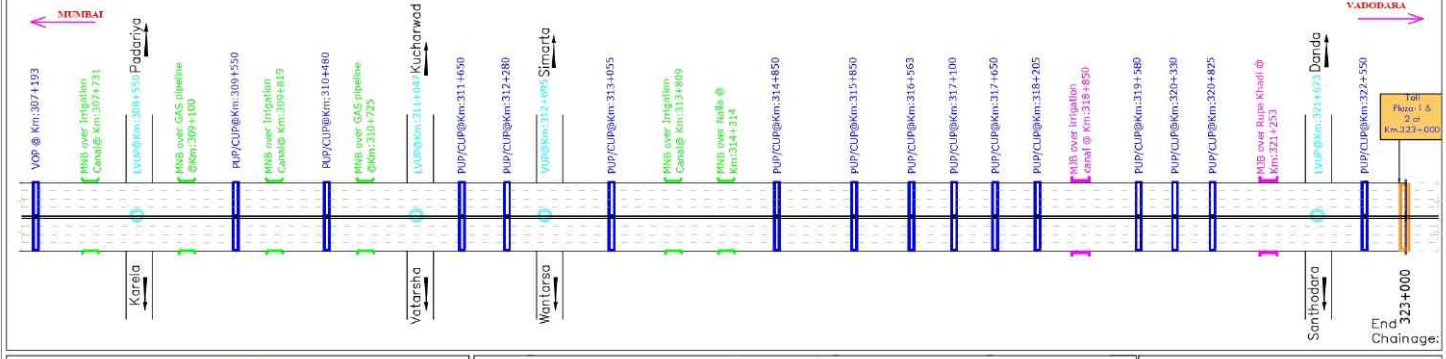

**LEGEND:**

	Major Bridge (MNB)		Minor Bridge (MNB)
	Grade Separated Structure (VUP/LVUP)		Under Pass (PUP/CUP)
	Flyover		Toll Plaza
	Rigid Pavement		Railway Over Bridge (ROB)

**Salient Features of Project:**

Sl. No.	Description	Unit	Scope
1.	Total Length of Project	Km	31.000
2.	Length of Constructed Road	Km	1.404
3.	Length of Cross Road at VOP	Km	0.350
4.	STRUCTURE		
1.	Major Bridge	No.	01
2.	Minor Bridge	No.	01
3.	Grade Separated Structure	No.	01
4.	ROB	No.	01

**Drawing Title**

Strip Plan - Manubar to Sanpa Section of Vadodara Mumbai Expressway Package-III CH- 292,000 to CH- 323,000

Date:	Project No.:
14-02-2019	



Figure1 Location MAP

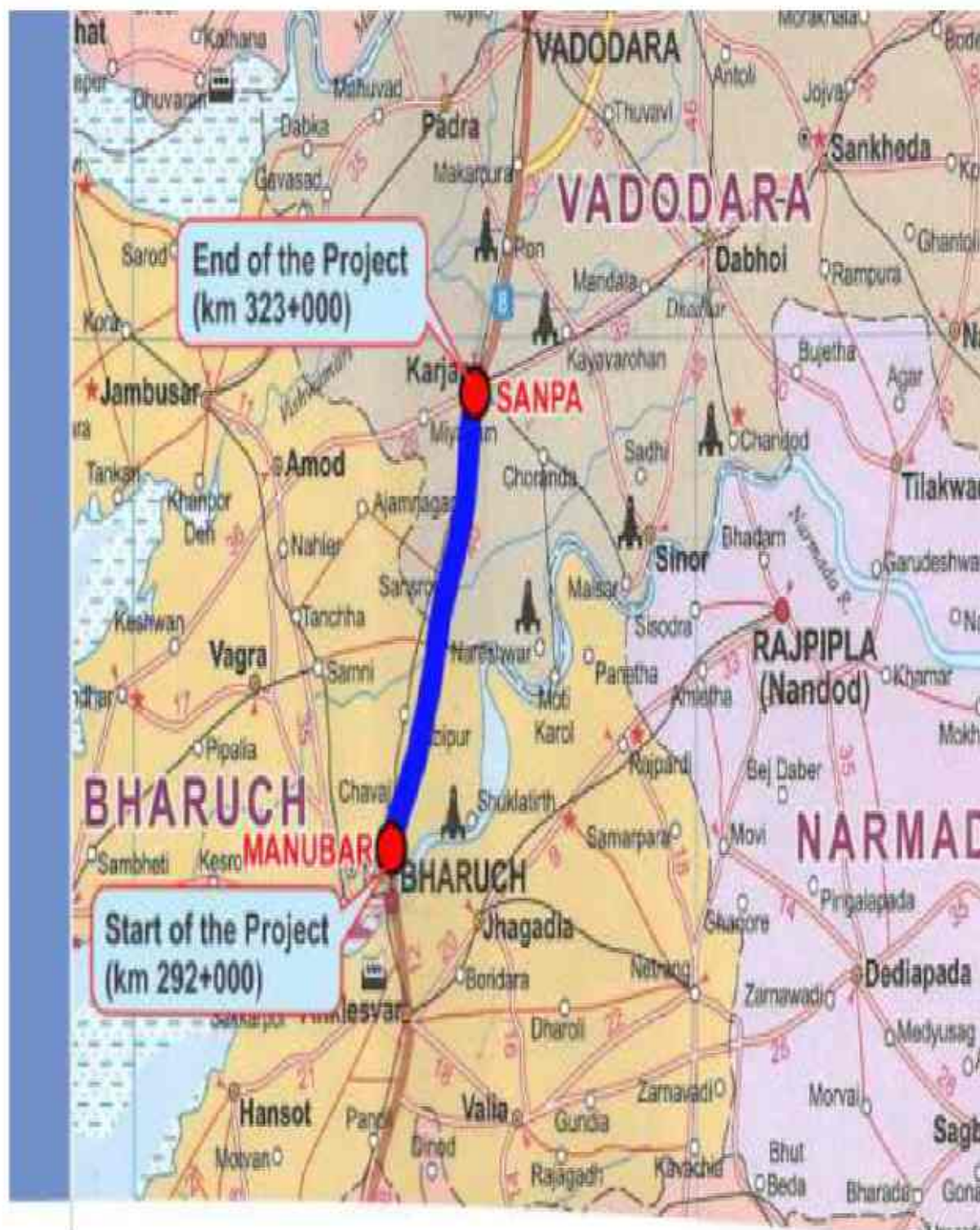

## 2.0 Project Overview

### 2.1 Salient Features of Project

Sr. No.	Component	Remarks
1	<b>Project</b>	Construction of Eight lane Vadodara Kim Expressway from Km Km 323.00 to 292.00 (Sanpa to Manuba Section of Vadodara Mumbai Expressway) in the State of Gujarat under NHDP Phase - VI on Hybrid Annuity Mode (Phase IA-Package III)"
2	<b>Name of the Employer</b>	National Highways Authority of India
3	<b>Name of Concessionaire</b>	Patel Vadodara Kim Expressway Pvt. Ltd.
4	<b>Name of EPC Contractor</b>	Patel Infrastructure Ltd.
5	<b>Independent Engineer</b>	Aarvee Associates Architects Engineers & Consultants Pvt. Ltd
6	<b>Design Consultant</b>	SPECIALIZED ENGINEERING SERVICES PVT. LTD
7	<b>Project Length (In Km)</b>	31.00 Km
8	<b>Date of Concession Agreement</b>	11th May, 2018
9	<b>Appointed Date</b>	08th March 2019
10	<b>Scheduled Date of Completion</b>	07th March 2021
11	<b>Total Project Bid Cost as per CA</b>	1712.00 Cr.
12	<b>Project Cost (60 % of Bid Cost as per article 42)</b>	1027.20 Cr.
13	<b>Construction Period</b>	2 Years (730 days)
14	<b>Maintenance Period</b>	15 Years
15	<b>Total Concession Period</b>	17 Years

## 2.2 Project Overview

### 2.2.1 Structures & Other Works

Sr. No.	Feature	Description
1	Major Bridge	03 Nos.
2	Flyover	01 No.
3	ROB	01 No.
4	Minor bridges	11 Nos.
5	Vehicular underpass	03 Nos.
6	Light Vehicular Underpasses	07 Nos.
7	Pedestrian Underpass	30 Nos.
8	Vehicular Overpasses	01 No.
9	Toe Wall/Retaining Wall	1.89 Km
10	RE Wall	26446 Sqm.
11	Culverts (HP/BC)	62 Nos. (35 Nos. Pipe / 27 Nos. Box)
12	Toll Plaza	2 Nos.
13	Truck Parking Facility	02 Nos.
14	Rest Area/Toilet Facility	03 Nos.
15	Helipad	01 No.
16	Emergency Cross Over	06 nos.
17	Noise Barrier	10.5 km
18	Rain Water Harvesting Structures	62 nos.

### 2.2.2 Highway

Sr. No.	Feature	Description
1	Embankment	29.371 Km
2	Subgrade	29.371 Km
3	G.S.B	29.371 Km
4	D.L.C	29.371 Km
5	P.Q.C	29.371 Km
6	Service Road/Slip Roads	02.430 Km

### **2.2.3 PROJECT LOCATION**

The Project consists of new alignment of 8 lane of Sanpa to Manubar Section of Vadodara Mumbai Expressway. The project road stretch is a part of Vadodara Mumbai Expressway, which covers main cities like Vadodara, Surat, Thane and Mumbai. Major built up areas along the stretch under development are Ankleshwar, Bharuch, Valsad, and Navsari.

### **2.2.4 PROJECT DESCRIPTION**

The road passes through plain and rolling terrain. Land use is mostly agricultural land. The entire length of the project road falls in the state of Gujarat under Bharuch Districts. The Function of expressway is to cater for movement of heavy volumes of motor traffic at high speeds. They connect major points of traffic generation and are intended to serve trips of medium and long length between large residential areas, industrial or commercial concentrations, and the central business district. They are divided highways with high standards of geometric and fully control of access and provided generally with grade separation at intersections. Parking, loading and unloading of goods and passengers and pedestrian traffic are not permitted on these highways.

## 2.3 Project Milestones

Sr. No.	Project Milestone	Period to achieve the Milestone	Required % of Physical & Financial Work Completion to Achieve Milestone	Date of Milestone Achievement as per CA	Financial Progress (INR in Cr.)
1	Milestone -1	150 <sup>Th</sup> DAY	20%	04/08/2019	342.4
2	Milestone – 2	330 <sup>Th</sup> DAY	35%	31/01/2020	599.2
3	Milestone – 3	480 <sup>Th</sup> DAY	75%	29/06/2020	1284.0
4	Milestone – 4	730 <sup>Th</sup> DAY	100%	06/03/2021	1712.0

## 2.4 Critical Issues & Action Log

Sr.No	Issue Description	Type	Ongoing/ New Issue/ Resolved	Concerned Authority	Chainage (s) affected due to the issue	Length affected (km)	Action(s) taken till now	Action(s) suggested by the IE	Expected date/ Actual Date for resolving issue
1	Land Acquisition		Ongoing	Details as per 4.1 LA Summary: Page no 37					
2	Utility Shifting		Ongoing	Details as per 4.3 Status of utility shifting: Page no 42					

## 3.0 Physical Progress

Component	% Weightage	Physical Progress (Cumulative Up to Current Month)
Road Work	69.024%	56.82 %
Major Bridge Works	17.368 %	15.54 %
Structures	0.84 %	0.47 %
Others	12.768 %	5.33 %
<b>Total Physical Progress</b>		<b>78.16 %</b>

### 3.0 A) Progress Details as per Schedule-B- Highway

#### Main Expressway TCS (Appendix B-I (A))

Sr. No	From	To	Side	Length	TCS Type
1	292+000	292+600	BHS	600.00	TCS 1
2	292+600	292+790	BHS	190.00	TCS 4
3	292+790	293+310	BHS	520.00	ROB/ Structure
4	293+310	293+500	BHS	190.00	TCS 4
5	293+500	294+270	BHS	770.00	TCS 1
6	294+270	294+520	BHS	250.00	TCS 2
7	294+520	299+100	BHS	4580.00	TCS 1
8	299+100	299+350	BHS	250.00	TCS 4 / Structure
9	299+350	299+750	BHS	400.00	TCS 6/ Structure
10	299+750	299+770	BHS	20.00	TCS 5
11	299+770	306+250	BHS	6480.00	TCS 1
12	306+250	306+380	BHS	130.00	TCS 2
13	306+380	308+275	BHS	1895.00	TCS 1
14	308+275	308+550	BHS	275.00	TCS 2
15	308+550	311+550	BHS	3000.00	TCS 1
16	311+550	311+750	BHS	200.00	TCS 2
17	311+750	314+350	BHS	2600.00	TCS 1
18	314+350	314+510	BHS	160.00	TCS 3
19	314+510	318+900	BHS	4390.00	TCS 1
20	318+900	318+980	BHS	80.00	TCS 2
21	318+980	322+450	BHS	3470.00	TCS 1
22	322+450	323+000	BHS	550.00	TCS 5
	Total			31000	

#### Connecting Road (Appendix B-III (A))

1	299+350	299+750	LHS	400.00	TCS-6
2	314+350	314+510	LHS	160.00	TCS 3
3	294+270	294+520	RHS	250.00	TCS 2
4	306+250	306+380	RHS	130.00	TCS 2
5	308+275	308+550	RHS	275.00	TCS 2
6	311+550	311+750	RHS	200.00	TCS 2
7	318+900	318+980	RHS	80.00	TCS 2

#### Cross Road at VOP Locations (Appendix B-I (C))

1	000+000	000+075		75.00	TCS 8
2	000+075	000+825		750.00	TCS 9
3	000+825	000+930		105.00	TCS 8

### 3.0 B) STRUCTURE WORKS: -

Sr. No.	Type of Structure	Total No. of Structures	No. of Structures Tackled	No. of Structures Completed	No. of Structures in Balance	
					In Progress	Balance
1	ROB	1	1	0	1	0
2	Major Bridge	3	3	0	3	0
3	Minor Bridges	11	9	3	6	2
4	Flyover	1	1	0	1	0
5	Vehicular Underpass	3	3	3	0	0
6	Light Vehicular Underpass	7	7	7	0	0
7	Cattle Underpass	30	30	30	0	0
8	Vehicular Overpass	1	1	0	1	0
9	Box Culverts	27	23	22	1	4
10	Pipe Culverts	35	35	35	0	0

All Structure works as per CA - Scope vs Progress

Structure Type	Location	Span Arrangement	Pile Group		Pile Cap/Raft		Pier, Shaft/ Abutment /Wall		Pier/Abt. cap		RCC Girder		PSC Girder		Slab	
			Scope	Comp	Scope	Comp	Scope	Comp	Scope	Comp	Scope	Comp	Scope	Comp	Scope	Comp
ROB	293+050	(17 spans) 6x30+ 1x24.750+ 1x38+1x44+ 1x33.75+5x33	36	36	36	36	36	31	36	31	14	14	182	179	34	8
MJB	302+732	37.847+38.04 5+37.847	8	8	8	8	8	8	8	8			42	42	6	
MJB	318+875	2x32.2+1x15.8 5	4	4	8	8	8	8	8	8	14	14	28	28	6	6
MJB	321+280	2x37.658	6	6	6	6	6	6	6	6			28	28	4	4
FLYOVER	299+375	16.859+33.20 1+16.859	8	8	8	8	8	8	8	8	28	28	14	14	6	
VUP	295+575	1x12	-	-	1	1	2	2	-		-				1	1
VUP	303+830	1x12	-	-	1	1	2	2	-		-				1	1
VUP	312+720	1x12	-	-	1	1	2	2	-		-				1	1
VOP	307+193	1x2	3	3	3	3	3	3	3	3	-		8	8	2	
MNB	294+105	1x12.880	-	-	2	2	4	4	-		-		-		2	2
MNB	296+450	1X27.846	De-Scoped													



Structure Type	Location	Span Arrangement	Pile Group		Pile Cap/ Raft		Pier, Shaft/ Abutment /Wall		Pier/Abt. cap		RCC Girder		PSC Girder		Slab	
			Scope	Comp	Scope	Comp	Scope	Comp	Scope	Comp	Scope	Comp	Scope	Comp	Scope	Comp
MNB	297+472	1x17.688	-	-	4	4	4	4	4	3	14	14	-		2	
MNB	297+580	1x37.341	4	4	4	4	4	4	4	4	-		14	14	2	2
MNB	304+450	1x22.687	De- scoped													
MNB	307+754	1x36.54	4	4	4	4	4	4	4	4			14	14	2	2
MNB	309+090	1x45.200	4	2	4	4	4	4	4	4	-		28	28	2	
MNB	309+873	1x23.688	-	-	4	4	4	4	4	4	14	14	-		2	
MNB	310+752	1x21.35	-	-	4	4	4	4	4	4	-				2	
MNB	313+835	1x24.347	-	-	4	4	4	4	4	4	14	14			2	
MNB	314+340	1x19.103	-	-	4	4	4	4	-				-		2	2

**Status of LVUP & PUP**

Sr.No.	Type of Structure	Chainage	Span	Side	Status
1	LVUP	293+895	1x10.5	BHS	BHS Slab completed
2	LVUP	294+550	1x10.5	BHS	BHS Slab completed
3	LVUP	301+240	1x10.5	BHS	BHS Slab completed
4	LVUP	308+550	1x10.5	BHS	BHS Slab completed
5	LVUP	311+047	1x10.5	BHS	BHS Slab Completed
6	LVUP	316+563	1x10.5	BHS	BHS Slab Completed
7	LVUP	321+700	1x10.5	BHS	BHS Slab Completed
1	PUP	292+400	1x7.0	BHS	BHS Slab Completed
2	PUP	295+151	1x7.0	BHS	BHS Slab Completed.
3	PUP	295+990	1x7.0	BHS	BHS Slab Completed.
4	PUP	297+220	1x7.0	BHS	BHS Slab Completed.
5	PUP	297+900	1x7.0	BHS	BHS Slab Completed
6	PUP	298+380	1x7.0	BHS	BHS Slab Completed
7	PUP	299+100	1x7.0	BHS	BHS Slab Completed
8	PUP	300+725	1x7.0	BHS	BHS Slab Completed
9	PUP	301+790	1x7.0	BHS	BHS Slab Completed
10	PUP	302+055	1x7.0	BHS	BHS Slab Completed
11	PUP	303+220	1x7.0	BHS	BHS Slab Completed
12	PUP	304+170	1x7.0	BHS	BHS Slab Completed
13	PUP	305+058	1x7.0	BHS	BHS Slab Completed
14	PUP	305+850	1x7.0	BHS	BHS Slab Completed
15	PUP	306+060	1x7.0	BHS	BHS Slab Completed
16	PUP	306+820	1x7.0	BHS	BHS Slab Completed
17	PUP	309+550	1x7.0	BHS	BHS Slab Completed.

Sr.No.	Type of Structure	Chainage	Span	Side	Status
18	PUP	310+480	1x7.0	BHS	BHS Slab Completed
19	PUP	311+650	1x7.0	BHS	BHS Slab Completed.
20	PUP	312+280	1x7.0	BHS	BHS Slab Completed.
21	PUP	313+095	1x7.0	BHS	BHS Slab Completed.
22	PUP	314+850	1x7.0	BHS	BHS Slab Completed.
23	PUP	315+870	1x7.0	BHS	BHS Slab Completed
24	PUP	316+960	1x7.0	BHS	BHS Slab Completed.
25	PUP	317+650	1x7.0	BHS	BHS Slab Completed.
26	PUP	318+245	1x7.0	BHS	BHS Slab Completed
27	PUP	319+650	1x7.0	BHS	BHS Slab Completed
28	PUP	320+330	1x7.0	BHS	BHS Slab Completed
29	PUP	320+825	1x7.0	BHS	BHS Slab Completed
30	PUP	322+550	1x7.0	BHS	BHS Slab Completed

**Status of Box Culverts**

Type of Culvert	Design Chainage Asper CA	No of Vent	Span	Height	Status
BC	292+450	1	2.00	2.0	BHS Slab Completed.
BC	294+750	2	4.00	4.0	BHS Slab Completed.
BC	294+985	1	2.00	2.00	BHS Slab Completed.
BC	295+585	1	2.00	2.00	BHS Slab Completed.
BC	299+856	1	3.00	3.00	BHS Slab Completed.
BC	300+148	1	3.00	3.00	BHS Slab Completed.
BC	301+247	1	2.00	2.00	BHS Slab Completed.
BC	303+403	1	3.00	3.00	BHS Slab Completed
BC	305+437	1	2.00	2.00	BHS Slab Completed
BC	307+709	1	2.00	2.00	BHS Slab Completed

Type of Culvert	Design Chainage Asper CA	No of Vent	Span	Height	Status
BC	307+789	1	2.00	2.00	BHS Slab completed
BC	308+995	1	3.00	3.00	BHS Slab completed
BC	309+840	1	3.00	3.00	BHS Slab completed.
BC	309+858	1	3.00	3.00	BHS Slab completed.
BC	314+148	1	3.00	3.00	BHS Slab Completed
BC	315+247	1	5.00	3.00	BHS Slab Completed
BC	316+427	1	2.00	2.00	BHS Slab completed.
BC	316+582	1	2.00	2.00	BHS Slab completed.
BC	317+485	1	3.00	3.00	BHS Slab completed.
BC	318+586	1	3.00	3.00	BHS Slab completed.
BC	322+750	1	2.00	2.00	BHS Excavation Done, Ground improvement in Progress
BC	323+087	1	2.00	2.0	Work Yet to Start.Precasting in Progress.
BC	269+883	1	2.00	2.0	
BC	270+373	1	2.00	2.0	
BC	270+731	1	2.00	2.0	
BC	0+482 (VOP Approach)	1	2.00	2.0	BHS Slab Done.
BC	0+716 (VOP Approach)	1	2.00	2.0	BHS Slab Done.

### Status of Hume Pipe Culverts

Type of Culvert	Design Chainage	Status
HPC	293+620	BHS Pipe Laying Done
HPC	294+420	BHS Pipe Laying Done

### Status of Hume Pipe Culverts

Type of Culvert	Design Chainage	Status
HPC	295+870	BHS Pipe Laying Done
HPC	296+720	BHS Pipe Laying Done
HPC	298+120	BHS Pipe Laying Done
HPC	298+819	BHS Pipe Laying Done
HPC	300+445	BHS Pipe Laying Done
HPC	300+970	BHS Pipe Laying Done
HPC	301+520	BHS Pipe Laying Done
HPC	302+270	BHS Pipe Laying Done
HPC	302+578	BHS Pipe Laying Done
HPC	303+608	BHS Pipe Laying Done
HPC	304+069	BHS Pipe Laying Done
HPC	304+649	BHS Pipe Laying Done
HPC	307+419	BHS Pipe Laying Done
HPC	307+969	BHS Pipe Laying Done
HPC	308+320	BHS Pipe Laying Done
HPC	308+794	BHS Pipe Laying Done
HPC	309+368	BHS Pipe Laying Done
HPC	310+119	BHS Pipe Laying Done
HPC	311+329	BHS Pipe Laying Done
HPC	311+969	BHS Pipe Laying Done
HPC	312+679	BHS Pipe Laying Done
HPC	313+369	BHS Pipe Laying Done
HPC	313+812	BHS Pipe Laying Done
HPC	314+669	BHS Pipe Laying Done
HPC	315+719	BHS Pipe Laying Done
HPC	316+069	BHS Pipe Laying Done

**Status of Hume Pipe Culverts**

Type of Culvert	Design Chainage	Status
HPC	316+513	BHS Pipe Laying Done
HPC	316+819	BHS Pipe Laying Done
HPC	317+470	BHS Pipe Laying Done
HPC	319+268	BHS Pipe Laying Done
HPC	319+969	BHS Pipe Laying Done
HPC	320+719	BHS Pipe Laying Done
HPC	322+294	BHS Pipe Laying Done

### 3.1 Detailed Scope of Work & Physical Progress by Component

Item	Stage for measurement	Unit	Qty.	Weightage in percentage to Contract Price	Quantity	% of Physical Progress	Remarks
1	2	3	4	5	6	7	8
Road works including culverts, minor bridges, underpasses, overpasses, approaches to ROB/RUB/ Major Bridges/ Structures (but excluding service roads / Connecting road)	<b>A- Widening and strengthening of Existing road</b>			Not in Scope			
	1) Earthwork up to top of the subgrade						
	2) Granular work (Sub-base, shoulder) GSB						
	3) Shoulders						
	4) Bituminous work						
	5) Rigid Pavement						
	a) DLC						
	b) PQC						
	6) Widening and repair of culverts						
	7) Widening and repair of minor bridges						
	<b>B- New realignment/bypass</b>						
	(1) Earthwork up to top of the sub-grade	KM	29.371	19.42%	23.819	18.69%	
	(2) Granular work (sub-base, base, shoulders)						
	(a) GSB	KM	29.371	3.46%	23.041	2.71%	
	(3) Shoulders	KM	29.371	0.97%			
	(4) Bituminous work						
	(5) Rigid Pavement						
	(a) DLC	KM	29.371	4.640%	21.596	3.53%	
	(b) PQC	KM	29.371	22.972%	17.926	15.62%	
	<b>C- New culverts, minor bridges, underpasses, overpasses on existing road, realignments, bypasses:</b>						
	(1) Culverts (Pipe & Box)	No.	62	2.32%	57	1.99%	
	(2) Minor bridges						
	(a) Foundation	No.	42	2.38%	34	2.13%	
(b) Sub-Structure	No.	44	1.16%	35	0.95%		
(c) Super- Structure	No.	22	1.94%	8	1.31%		

Item	Stage for measurement	Unit	Qty.	Weightage in percentage to Contract Price	Quantity	% of Physical Progress	Remarks
1	2	3	4	5	6	7	8
	(including crash barrier etc. complete)						
	<b>(3) Cattle/Pedestrian underpasses</b>						
	(a) Foundation	No.	30	2.98%	30	2.98%	
	(b) Sub-Structure	No.	60	1.30%	60	1.30%	
	(c) Super- Structure (including crash barrier etc. complete)	No.	30	1.38%	30	1.38%	
	<b>(4) Pedestrian overpasses</b>			Not in Scope			
	(a) Foundation	No.	0	-			
	(b) Sub-Structure	No.	0	-			
	(c) Super- Structure (including crash barrier etc. complete)	No.	0	-			
	<b>(5) Grade separated structures</b>						
	<b>(a) Underpasses (VUP &amp; LVUP)</b>						
	(a) Foundation	No.	10	0.77%	10	0.77%	
	(b) Sub-Structure	No.	20	0.46%	20	0.46%	
	(c) Super- Structure (including crash barrier etc. complete)	No.	10	0.52%	10	0.52%	
	<b>(b) Overpass (VOP)</b>						
	(a) Foundation	No.	3	0.12%	3	0.12%	
	(b) Sub-Structure	No.	3	0.02%	3	0.02%	
	(c) Super- Structure (including crash barrier etc. complete)	No.	2	0.12%		0.07%	
	<b>(c) Flyover</b>						
	(a) Foundation	No.	8	1.11%	8	1.11%	
	(b) Sub-Structure	No.	8	0.46%	8	0.46%	
	(c) Super- Structure (including crash barrier etc. complete)	No.	6	0.51%		0.21%	
	<b>(d) Foot Over Bridge</b>			Not in Scope			
<b>Major Bridge works and ROB/RUB</b>	<b>A - Widening and repairs of Major Bridges</b>			Not in Scope			
	(a) Foundation						
	(a) Open Foundation	No.	0	-			
	(b) Pile Foundation/Well Foundation	No.	0	-			



Item	Stage for measurement	Unit	Qty.	Weightage in percentage to Contract Price	Quantity	% of Physical Progress	Remarks
1	2	3	4	5	6	7	8
	(b) Sub-Structure	No.	0	-			
	(c) Super- Structure (including crash barrier etc. complete)	No.	0	-			
	<b>B - Widening and repairs of</b>						
	a) ROB			Not in Scope			
	(a) Foundation						
	(a) Open Foundation	No.	0	-			
	(b) Pile Foundation/Well Foundation	No.	0	-			
	(b) Sub-Structure	No.	0	-			
	(c) Super- Structure (including crash barrier etc. complete)	No.	0	-			
	b) RUB			Not in Scope			
	(a) Foundation	No.	0	-			
	(b) Sub-Structure	No.	0	-			
	(c) Super- Structure (including crash barrier etc. complete)	No.	0	-			
	<b>C- New Major Bridges</b>						
	(a) Foundation	No.					
	(a) Open Foundation	No.	0	-			
	(b) Pile Foundation/ Well Foundation	No.	22	5.16%	22	5.16%	
	(b) Sub-Structure	No.	22	0.59%	22	0.59%	
	(c) Super- Structure (including crash barrier etc. complete)	No.	16	1.39%	10	1.22%	
	<b>D- New rail-road bridges</b>						
	(a) ROB						
	(a) Foundation	No.	36	6.77%	36	6.77%	
	(b) Sub-Structure	No.	36	1.05%	28	0.85%	
	(c) Super- Structure (including crash barrier etc. complete)	No.	34	2.42%	8	0.96%	
	(b) RUB			Not in Scope			
	(a) Foundation	No.	0	-			
	(b) Sub-Structure	No.	0	-			
	(c) Super- Structure (including	No.	0	-			

Item	Stage for measurement	Unit	Qty.	Weightage in percentage to Contract Price	Quantity	% of Physical Progress	Remarks
1	2	3	4	5	6	7	8
	crash barrier etc. complete)						
<b>Structures (elevated sections, reinforced earth, Interchange)</b>	<b>Interchange</b>			Not in Scope			
	(a) Foundation	No.	0	-			
	(b) Sub-Structure	No.	0	-			
	(c) Super- Structure (including crash barrier etc. complete)	No.	0	-			
	(d) Reinforced earth Wall (includes Approaches of ROB, Underpasses, Overpasses, Flyover etc)	Sqm	26446	0.84%	17183.81	0.43%	
<b>Other works</b>	<b>(i) Service roads/ Slip Roads / Connecting Road</b>	KM	2.425	0.66%		0.08%	
	<b>(ii) Toll Plaza</b>	No.	2	0.63%			
	<b>(iii) Road side drains</b>	KM	29.371	1.38%	9.162	0.42%	
	<b>(iv) Road signs, markings, km stones, safety devices, ....</b>						
<b>Other works</b>	(a) Road signs, markings, km stones, Road Delineators, Reflective Pavement Markers & Solar Studs, Traffic Impact Attenuators, Road Boundary Stone, Kilometer and Hectometer Stones.	KM	31.000	0.81%	4.5	0.143%	
	(b) Concrete Crash Barrier / W- Beam Crash Barrier / Thrie Beam Steel Barriers in road works	KM	29.371	1.16%			
	<b>(v) Project facilities</b>						
	(a) Bus Bays	No.	0	-			
	(b) Truck Lay-byes	No.	2	1.08%		0.43%	
	(c) Smaller Parking service area	No.	3	0.648%		0.26%	
	(d) Operation & Maintenance Centre	No.	1	0.27%			
	(e) Lighting	KM	31.000	0.044%	3.5	0.005%	
	(f) ATMS	KM	31.000	0.456%			
	(g) Noise Barrier	KM	10.500	0.397%			
(h) Rain Water Harvesting	No.	62	0.074%				

Item	Stage for measurement	Unit	Qty.	Weightage in percentage to Contract Price	Quantity	% of Physical Progress	Remarks
1	2	3	4	5	6	7	8
	Structure						
	(i) Fencing	KM	29.371	1.094%	20.17	0.75%	
	(j) Utilities ( future ducts )	No.	62	0.234%	62	0.23%	
Other works	(vi)Repairs to bridges/structures			Not in Scope			
	(vii) Land Scaping and Tree plantation	KM	29.371	0.176%			
	(viii) Protection works						
	(a) Boulder Pitching/Turfing /other protection measures on slopes	KM	29.371	0.29%	13.895	0.14%	
	(b) Toe/Retaining wall	KM	1.890	3.12%	1.628	2.70%	
	(ix) Tunnel			Not in Scope			
	(a) Excavation	Meter	0	-			
	(b) Construction of support system including Rock bolting, lining etc.	Meter	0	-			
	(c) On Complete completion of Tunnel	Meter	0	-			
	(x) Miscellaneous						
	(a) Overhead Signs	KM	31.000	0.001%			
	(b) Traffic Aid Booth	No.	1	0.017%			
	(c) Medical Aid Booth	No.	1	0.017%			
	(d) Emergengy Cross Over	No.	6	0.018%			
	(d) Helipad	No.	1	0.017%			
(e) Wearing Course	KM	31.00	0.173%				
	<b>Total</b>			<b>100.00%</b>		<b>78.16%</b>	

### 3.1.1 : Details breakup of physical progress

Item No.	Description	Unit	Physical Progress Quantity	Weightage in percentage to the Contract Price	Up to Date (30.04.2021)	
					Quantity	Percentage Progress
1	2	3	7	9		
1	Earth Work up to Top of Subgrade					
1.1	Clearing and grubbing of -MCW	Hec	29.37	0.044%	29.275	0.04%
1.2	Carrying out Jungle Cutting/ removal of debris / dismantling of Concrete Structure / Dismantling of existing road / Removal of any Physical item	M2	29.37	0.000%	0	
1.3	Earth work in excavation necessary	Cu.m.	29.37	0.013%	29.05	0.01%
1.4	Construction of embankment - MCW Height up to 1 Mtr	Cu.m.	29.37	5.183%	29.05	5.13%
1.5	Construction of embankment - MCW Height 1 mtr to 2 Mtr	Cu.m.	29.37	4.319%	29.05	4.27%
1.6	Construction of embankment - MCW Height 2 mtr to 3 Mtr	Cu.m.	29.37	3.456%	29.05	3.42%
1.7	Construction of embankment - MCW Height 3 mtr to Emb top Bottom	Cu.m.	29.37	2.592%	28.85	2.55%
1.8	Construction of embankment - MCW Embankment Top	Cu.m.	29.37	1.728%	26.888	1.58%
1.9	Construction of Sub grade - MCW	Cu.m.	29.37	2.086%	23.819	1.69%
2	Grannular Sub Base Courses and Base Courses					
2.1	Constructing Grannular Sub-base	Cu.m.	29.37	3.46%	23.041	2.71%
3	Shoulders					

Item No.	Description	Unit	Physical Progress Quantity	Weightage in percentage to the Contract Price	Up to Date (30.04.2021)	
					Quantity	Percentage Progress
3.1	Earthwork in filling of median / island area	Cu.m.	29.37	0.245%	15.643	0.13%
3.2	Construction of modified Earthen / un paved shoulders	Cu.m.	29.37	0.036%	4.65	0.01%
3.3	Providing min 200 mm dia NP4 pipes along the road in 2 Rows in shoulder	LM	29.37	0.691%	13.581	0.32%
<b>4</b>	<b>Rigid Pavement</b>					
4.01	Providing xxx mm thick DLC (M15) for CW	Cum	29.37	4.640%	22.318	3.53%
4.02	Providing xxx mm thick PQC for CW	Cum	29.37	22.972%	19.968	15.62%
<b>5</b>	<b>Pipe Culverts</b>					
5.01	Culvert Excavation	Cum	35.00	0.006%	35	0.01%
5.02	Culvert PCC M15 grade	Cum	35.00	0.114%	35	0.11%
5.03	Providing , laying and jointing NP4 (as per IS:458) Hume pipes for culverts, - Dia 1200 mm (Internal)	LM	35.00	0.232%	35	0.23%
<b>5a</b>	<b>Box Culverts</b>					
5.01a	Culvert Excavation	Cum	27.00	0.022%	23	0.02%
5.02a	Culvert PCC M15 grade	Cum	27.00	0.209%	22.5	0.17%
5.03a	Foundation RCC M 30 - Culvert	Cum	27.00	0.405%	22.5	0.34%
5.04a	HYSD bar in Foundation-Culvert	MT	27.00	0.480%	22.5	0.40%
5.05a	Substructure RCC M 30 - Culvert	Cum	27.00	0.304%	22.5	0.25%
5.06a	HYSD bar in Substructure-Culvert	MT	27.00	0.267%	22.5	0.22%
5.07a	Super Structure RCC M 30 - Culvert	Cum	27.00	0.153%	22	0.12%

Item No.	Description	Unit	Physical Progress Quantity	Weightage in percentage to the Contract Price	Up to Date (30.04.2021)	
					Quantity	Percentage Progress
5.08a	HYSD bar in Super Structure-Culvert	MT	27.00	0.127%	22	0.10%
5.09a	Finishing Work (10% cost of overall work)	Nos.	27.00	0.000%		
6A	Bill No: 6A Minor Bridges					
6A,01	Structure excavation Ordinary and soft Soils - MNBR	Cum	42.00	0.056%	34	0.04%
6A,02	MNBR - PCC M15 grade	Cum	42.00	0.124%	34	0.10%
6A,03	MNBR - RCC M35 - Foundation	Cum	34.00	0.887%	26	0.68%
6A,04	HYSD bar reinforcement - Foundation	Mt	34.00	1.034%	34	1.03%
6A,05	MNBR - RCC M35 Pile Cap	Cum	8.00	0.090%	8	0.09%
6A,06	MNBR - RCC M35 1.2m dia piles	Rm	8.00	0.186%	8	0.19%
6A,07	MNBR - RCC M35- Substructure Abutment	Cum	44.00	0.447%	31	0.31%
6A,08	HYSD bar reinforcement - substructure Abutment	Mt	44.00	0.445%	31	0.31%
6A,09	MNBR - RCC M35 - Abutment Cap	Cum	44.00	0.128%	31	0.09%
6A,10	HYSD bar reinforcement - Abutment cap	Mt	44.00	0.144%	31	0.10%
6A,11	RCC M35 - RCC Girder	Cum	10.00	0.118%	10	0.12%
6A,12	PSC M45 - PSC Girder	Cum	8.00	0.239%	6	0.18%
6A,13	HYSD bar reinforcement - Super structure Girder	Mt	18.00	0.586%	16	0.52%
6A,14	HT Steel for PSC Girder	Mt	8.00	0.323%	6	0.24%
6A,15	RCC M35 - SLAB	Cum	22.00	0.278%	8	0.10%

Item No.	Description	Unit	Physical Progress Quantity	Weightage in percentage to the Contract Price	Up to Date (30.04.2021)	
					Quantity	Percentage Progress
6A,16	HYSD bar reinforcement - SLAB	Mt	22.00	0.398%	8	0.14%
6B	Bill No. 6B : PUP					
6B,01	Structure excavation Ordinary and soft Soils - PUP	Cum	30.00	0.025%	30	0.03%
6B,02	PUP - PCC M15 grade Levelling course	Cum	30.00	0.184%	30	0.18%
6B,03	PUP - RCC M35 Raft	Cum	30.00	1.216%	30	1.22%
6B,04	HYSD bar reinforcement - RAFT	Mt	30.00	1.560%	30	1.56%
6B,05	PUP RCC M35 Wall	Cum	60.00	0.677%	60	0.68%
6B,06	HYSD bar reinforcement - Wall	Mt	60.00	0.623%	60	0.62%
6B,07	PUP - RCC M35 - TOP Slab	Cum	30.00	0.674%	30	0.67%
6B,08	HYSD bar reinforcement - TOP Slab	Mt	30.00	0.706%	30	0.71%
6B,09	Finishing Work (10% cost of overall work)	Nos	30.00	0.000%		
6C	Bill No. 6C : VUP					
6C,01	Structure excavation Ordinary and soft Soils - VUP	Cum	3.00	0.003%	3	0.00%
6C,02	VUP - PCC M15 grade - Levelling course	Cum	3.00	0.013%	3	0.01%
6C,03	VUP - RCC M35 - Raft	Cum	3.00	0.096%	3	0.10%
6C,04	HYSD bar reinforcement - Raft	Mt	3.00	0.123%	3	0.12%
6C,05	VUP - RCC M35 - WALL	Cum	6.00	0.086%	6	0.09%
6C,06	HYSD bar reinforcement - WALL	Mt	6.00	0.079%	6	0.08%
6C,07	RCC M35 - TOP SLAB	Cum	3.00	0.096%	3	0.10%
6C,08	HYSD bar reinforcement - TOP Slab	Mt	3.00	0.082%	3	0.08%

Item No.	Description	Unit	Physical Progress Quantity	Weightage in percentage to the Contract Price	Up to Date (30.04.2021)	
					Quantity	Percentage Progress
6D	Bill No. 6D : LVUP					
6D,01	Structure excavation Ordinary and soft Soils - LVUP	Cum	7.00	0.005%	7	0.01%
6D,02	LVUP - PCC M15 grade levelling course	Cum	7.00	0.033%	7	0.03%
6D,03	LVUP - RCC M35 Raft	Cum	7.00	0.220%	7	0.22%
6D,04	HYSD bar reinforcement - Raft	Mt	7.00	0.282%	7	0.28%
6D,05	LVUP - RCC M35 - Wall	Cum	14.00	0.155%	14	0.16%
6D,06	HYSD bar reinforcement - WALL	Mt	14.00	0.143%	14	0.14%
6D,07	LVUP - RCC M35 - Top Slab	Cum	7.00	0.187%	7	0.19%
6D,08	HYSD bar reinforcement - TOP Slab	Mt	7.00	0.159%	7	0.16%
6E	Bill No. 6E : VOP					
6E,01	Structure Excavation for foundation of VOP	Cum	3.00	0.000%	3	0.00%
6E,02	Foundation PCC M15 grade for levelling course	Cum	3.00	0.001%	3	0.00%
6E,04	HYSD bar reinforcement - Foundation	Mt	3.00	0.054%	3	0.05%
6E,05	RCC M35 Pile Cap	Cum	3.00	0.012%	3	0.01%
6E,06	RCC M35 1.2m dia piles	Rm	3.00	0.049%	3	0.05%
6E,07	RCC M35 - ABUTMENT/Return Wall	Cum	2.00	0.002%	2	0.002%
6E,08	HYSD bar reinforcement - ABUTMENT/Return Wall	Mt	2.00	0.002%	2	0.002%
6E,09	RCC M35 - ABUTMENT CAP	Cum	2.00	0.002%	2	0.002%
6E,10	HYSD bar reinforcement - ABUTMENT CAP	Mt	2.00	0.004%	2	0.004%



Item No.	Description	Unit	Physical Progress Quantity	Weightage in percentage to the Contract Price	Up to Date (30.04.2021)	
					Quantity	Percentage Progress
6E,11	RCC M35 - PIER	Cum	1.00	0.001%	1	0.001%
6E,12	HYSD bar reinforcement - PIER	Mt	1.00	0.001%	1	0.001%
6E,13	RCC M35 - PIER CAP	Cum	1.00	0.001%	1	0.00%
6E,14	HYSD bar reinforcement -PIER CAP	Mt	1.00	0.002%	1	0.00%
6E,15	HYSD bar reinforcement - Super structure Girder	Mt	2.00	0.050%	2	0.05%
6E,16	HT Steel for PSC - Girder	Mt	2.00	0.033%	2	0.03%
6E,17	PSC M45 - Box Girder/PSC Girder	Cum	2.00	0.025%	2	0.02%
6E,18	M-35 for SLAB super structure	Cum	2.00	0.015%	0	0.00%
6F	Bill No: 6F Flyover					
6F,01	Structure excavation Ordinary and soft Soils - Flyover	Cum	8.00	0.003%	8	0.00%
6F,02	Flyover - PCC M15 grade - levelling course under fdn.	Cum	8.00	0.005%	8	0.01%
6F,03	HYSD bar reinforcement - Foundation	Mt	8.00	0.575%	8	0.58%
6F,04	RCC M35 Pile Cap	Cum	8.00	0.114%	8	0.11%
6F,05	RCC M35 1.2m dia piles	Rm	8.00	0.414%	8	0.41%
6F,06	RCC M35 - ABUTMENT	Cum	4.00	0.047%	4	0.05%
6F,07	HYSD bar reinforcement - ABUTMENT	Mt	4.00	0.058%	4	0.06%
6F,08	RCC M35 - ABUTMENT CAP	Cum	4.00	0.031%	4	0.03%
6F,09	HYSD bar reinforcement - Abutment cap	Mt	4.00	0.053%	4	0.05%
6F,10	RCC M35 - Pier Substructure	Cum	4.00	0.037%	4	0.04%

Item No.	Description	Unit	Physical Progress Quantity	Weightage in percentage to the Contract Price	Up to Date (30.04.2021)	
					Quantity	Percentage Progress
6F,11	HYSD bar reinforcement - Pier Substructure	Mt	4.00	0.057%	4	0.06%
6F,12	RCC M35 - Pier CAP	Cum	4.00	0.065%	4	0.07%
6F,13	HYSD bar reinforcement - Pier CAP	Mt	4.00	0.110%	4	0.11%
6F,14	RCC M35 - RCC Girder	Cum	4.00	0.032%	26.36	0.22%
6F,15	PSC M45 - Girder	Cum	2.00	0.053%	26.36	0.28%
6F,16	HYSD bar reinforcement - Girder	Mt	6.00	0.144%	26.36	0.29%
6F,17	HT Steel for PSC - Girder	Mt	2.00	0.072%	1.4	0.05%
6F,18	RCC M35 - SLAB	Cum	6.00	0.084%	0	0.00%
6F,19	HYSD bar reinforcement - SLAB	Mt	6.00	0.126%	0	0.00%
6G	Bill No: 6G Major Bridges					
6G,01	Structure excavation Ordinary and soft Soils - MJB	Cum	22.00	0.014%	22	0.01%
6G,02	Major Bridge PCC M15 grade - Levelling course	Cum	22.00	0.026%	22	0.03%
6G,03	HYSD bar reinforcement - Foundation	Mt	22.00	2.746%	22	2.75%
6G,04	RCC M35 Pile Cap	Cum	22.00	0.708%	22	0.71%
6G,05	RCC M35 1.2m dia piles	Rm	22.00	1.661%	22	1.66%
6G,06	RCC M35 - Abutment substructure	Cum	12.00	0.100%	12	0.10%
6G,07	HYSD bar reinforcement - Abutment Substructure	Mt	12.00	0.099%	12	0.10%
6G,08	RCC M35 - ABUTMENT CAP	Cum	12.00	0.032%	12	0.03%
6G,09	HYSD bar reinforcement - ABUTMENT CAP	Mt	12.00	0.036%	12	0.04%

Item No.	Description	Unit	Physical Progress Quantity	Weightage in percentage to the Contract Price	Up to Date (30.04.2021)	
					Quantity	Percentage Progress
6G,10	RCC M35 - Pier Substructure	Cum	10.00	0.037%	10	0.04%
6G,11	HYSD bar reinforcement - Pier Substructure	Mt	10.00	0.056%	10	0.06%
6G,12	RCC M35 - Pier CAP	Cum	10.00	0.089%	10	0.09%
6G,13	HYSD bar reinforcement - Pier CAP	Mt	10.00	0.137%	10	0.14%
6G,14	PSC M45 - Girder	Cum	16.00	0.261%	16	0.26%
6G,15	HYSD bar reinforcement -Girder	Mt	16.00	0.343%	16	0.34%
6G,16	HT Steel for PSC -Girder	Mt	16.00	0.340%	16	0.34%
6G,17	RCC M35 - SLAB	Cum	16.00	0.178%	10	0.11%
6G,18	HYSD bar reinforcement - SLAB	Mt	16.00	0.265%	10	0.17%
6H	Bill No. 6H : ROB					
6H,01	Structural Excavation in ROB foundation	Cum	36.00	0.017%	36	0.02%
6H,02	ROB - Foundation PCC M15 grade Levelling course	Cum	36.00	0.034%	36	0.03%
6H,03	HYSD bar reinforcement - Foundation	Mt	36.00	3.292%	36	3.29%
6H,04	RCC M35 Pile Cap	Cum	36.00	0.715%	36	0.72%
6H,05	RCC M35 1.2m dia piles	Rm	36.00	2.710%	36	2.71%
6H,06	RCC M35 - ABUTMENT/Return Wall	Cum	4.00	0.019%	4	0.02%
6H,07	HYSD bar reinforcement - ABUTMENT/Return Wall	Mt	4.00	0.023%	4	0.02%
6H,08	RCC M35 - ABUTMENT CAP	Cum	4.00	0.012%	4	0.01%
6H,09	HYSD bar reinforcement - ABUTMENT CAP	Mt	4.00	0.020%	4	0.02%

Item No.	Description	Unit	Physical Progress Quantity	Weightage in percentage to the Contract Price	Up to Date (30.04.2021)	
					Quantity	Percentage Progress
6H,10	RCC M35 - PIER	Cum	32.00	0.195%	27	0.16%
6H,11	HYSD bar reinforcement - PIER	Mt	32.00	0.299%	27	0.25%
6H,12	RCC M35 - PIER CAP	Cum	32.00	0.179%	24	0.13%
6H,13	HYSD bar reinforcement - Pier CAP	Mt	32.00	0.301%	24	0.23%
6G,14	PSC M45 - Girder	Cum	30.00	0.246%	26.36	0.22%
6G,15	HYSD bar reinforcement -Girder	Mt	30.00	0.314%	26.36	0.28%
6G,16	HT Steel for PSC -Girder	Mt	30.00	0.332%	26.36	0.29%
6H,14	RCC M35 - SLAB	Cum	30.00	0.260%	8	0.07%
6H,15	HYSD bar reinforcement - SLAB	Mt	30.00	0.382%	8	0.10%
6H,16	Providing and Fixing Steel Girder for Superstructure as per Technical Specification	Mt	4.00	0.889%		
7	Reinforced Earth Wall					
7.01	PCC For RE Wall Foundation	Sqm	26,446.00	0.018%	17183.81	0.01%
7.02	Providing RCC Facia Panel / Block	Sqm	26,446.00	0.261%	25048.34	0.25%
7.03	Filter media behind RE walls	Sqm	26,446.00	0.094%	17183.81	0.06%
7.04	Construction of embankment with Reinforced Earth	Sqm	26,446.00	0.225%	17183.81	0.15%
7.05	RCC crash barrier with friction slab M 40	Rmt	3,952.02	0.246%		
8	Service roads/ Slip Roads					
8.01	Construction of Subgrade	Cum	2.43	0.050%	0.98	0.02%
8.02	Construction of GSB	Cum	2.43	0.136%	0.98	0.06%

Item No.	Description	Unit	Physical Progress Quantity	Weightage in percentage to the Contract Price	Up to Date (30.04.2021)	
					Quantity	Percentage Progress
8.03	Constructing Wet Mix Macadam base	Cu.m.	2.43	0.157%		
8.04	Primer coat - Connecting road	Sqm	2.43	0.010%		
8.05	Tack coat -1 - Connecting road	Sqm	2.43	0.004%		
8.07	Dense Bituminous Macadam course- Connecting road	Cu.m.	2.43	0.172%		
8.08	Bituminous Concrete - Connecting Road	Cu.m.	2.43	0.132%		
9	Bill No.9: Toll Plaza					
9.01	Clearing and grubbing - Toll Plaza	Hec	2.00	0.000%		
9.02	Construction of embankment - Toll Plaza	Cum	2.00	0.087%		
9.03	Construction of Subgrade - Toll Plaza	cum	2.00	0.019%		
9.04	Constructing Grannular Sub-base - Toll Plaza	Cu.m.	2.00	0.031%		
9.05	Providing xxx mm thick DLC (M15) for Toll plaza	cum	2.00	0.052%		
9.06	Providing xxx mm thick PQC for Toll plaza	cum	2.00	0.288%		
9.07	Providing and fixing of Tool booth	Nos.	2.00	0.009%		
9.08	Roof over Toll plaza	Sq.m	2.00	0.050%		
9.09	Operation & Office building at toll plaza	Sq.m	1.00	0.022%		
9.11	Toll plaza sign boards	LS	2.00	0.032%		
9.12	Toll Plaza Facilities	LS	2.00	0.043%		
10	DRAINAGE					

Item No.	Description	Unit	Physical Progress Quantity	Weightage in percentage to the Contract Price	Up to Date (30.04.2021)	
					Quantity	Percentage Progress
10.01	Drain Excavation	Cu.m.	29.37	0.066%	10.1	0.02%
10.02	Drain Lining	cum	29.37	0.479%	10.1	0.16%
10.03	RCC M 20 Grade Dain	Cum	29.37	0.241%	12.385	0.10%
10.04	HYSB bar reinforcement	Mt	29.37	0.117%	12.385	0.05%
10.05	Construction of chute lined drain in shoulder	L.M.	29.37	0.408%	5	0.07%
10.06	Construction of energy dissipation basin and sumps	Nos.	29.37	0.067%	5	0.01%
11	Bill No. 11: Traffic signs, Road markings and other road appurtenance					
11.01a	Providing Kerb M-20 grade	L.M.	29.37	0.116%	16.139	0.064%
11.01b	Painting on Kerbs	Sq.m	29.37	0.014%	5.5	0.00%
11.02a	Supplying & Fixing Sign Boards	KM	31.00	0.402%	3.5	0.05%
11.03a	Pavement marking	Sq.m	31.00	0.278%	3.5	0.03%
b)	W-Beam Crash Barrier in Road work					
11.06b	Providing and erecting " W " metal beam crash barrier	L.M.	29.37	1.160%	3.5	0.14%
12	Wayside Amenities/Rest Area					
12.01	Truck Parking service area	LS	2.00	1.08%	0.6	0.32%
12.02	Smaller Parking service area	LS	3.00	0.65%	0.9	0.19%
12.03	Providing operational and maintenance Center	No.	1.00	0.27%	0	0.00%
12.04	Providing & Placing Noise Barrier	Km.	9.30	0.40%	0	0.00%
12.05	Providing lighting including all	Km.	31.00	0.04%	3.5	0.005%

Item No.	Description	Unit	Physical Progress Quantity	Weightage in percentage to the Contract Price	Up to Date (30.04.2021)	
					Quantity	Percentage Progress
12.06	Providing Advanced Traffic Management Systems (ATMS)	Km.	31.00	0.46%	0	0.00%
12.07	Providing min 600 mm dia NP4 pipes across the road for utility work	No.	50.00	0.23%	62	0.23%
12.08	Providing Rain Water Harvesting arrangement as shown in drawing with all materials etc., with all lifts and leads complete as directed by the engineer	No.	62.00	0.07%		
II	Fencing Work					
A	Providing Chain Link Fencing in ROW	Km.	29.37	1.09%	20.17	0.75%
13	Road Side Plantation					
	Land Scaping and Tree plantation	LS	29.37	0.176%	6.5	0.04%
14	PROTECTION WORKS					
I	Boulder pitching on slopes					
A	Providing and laying stone pitching on embankment slopes	cum	29.37	0.213%	13.895	0.10%
B	Providing and laying filter media underneath stone pitching	cum	29.37	0.077%	13.895	0.04%
II	Toe/Retaining wall					
A	Excavation of Retaining Wall + Toe Wall	Cu.m.	1.89	0.031%	1.808	0.03%
B	M-15 PCC Retaining Wall + Toe Wall	Cu.m.	1.89	0.089%	1.808	0.08%
C	M-25 Retaining Wall + Toe Wall	Cum	1.89	1.626%	1.628	1.40%

Item No.	Description	Unit	Physical Progress Quantity	Weightage in percentage to the Contract Price	Up to Date (30.04.2021)	
					Quantity	Percentage Progress
D	HYSD - Retaining Wall + Toe Wall	MT	1.89	1.371%	1.628	1.18%
15	MISCELLANEOUS WORKS					
15.01	Overhead Signs	Km.	31.00	0.001%		
15.02	Traffic Aid Booth	No.	1.00	0.017%		
15.03	Medical Aid Booth	No.	1.00	0.017%		
15.04	Wearing courses	Km.	31.00	0.173%		
15.05	ROW Survey, centerline fixing along with fixing of ROW pillar and obtaining pusion of ROW.....	Km.	31.00	0.000%		
15.06	Emergency Cross Over	Nos.	6.00	0.018%		
15.07	Helipad	Nos.	1.00	0.017%		
	Total Amount					<b>78.16%</b>



## 4.0 Land Acquisition and Clearance

### 4.1 LA Summary: - A)Length Wise:

Sr. No.	From	To	LHS (Rm)	RHS (Rm)	Village	Survey No.	Remarks	Action to be taken
Main Carraige way								
1	296+350	296+450	100	100	Derol	519	There is ownership issue of land at this location. During the Discussion PD-NHAL informed that Compansation will be paid only after ownership issue resolve.	To resolve the ownership issue, Meeting among Authority, CALA, Bharuch and SECON is required
2	313+630	313+735	105	105	Simartha	303	<u>Due to additional land requirement,</u> Owner land area : 1-16-30 Payment paid area: 0-20-04 Balance area Area to be award and Payment for additional land: 0-37-52 Main carriageway RHS portion work totally hindered beacause land not acquired & LHS partially Earth work has done because required width is not available & the construction traffic is also plying on LHS so other adivity couldnot be taken up.	To resolve the additional land award issue, Authority has to submit proposal to CALA, Bharuch
3	316+776	316+828	52	52	Dora	733	Previously, it was declared a Govrnment land, but the District Colletor of Bharuch had given this land on Patta basis to someone else in the year 2012-13	Authority has to submit proposal to CALA, Bharuch for the above land payment.
Total MCW (Rm)			257	257				

Sr. No.	From	To	LHS (Rm)	RHS (Rm)	Village	Survey No.	Remarks	Action to be taken
Loops & Ramps								
4	322+550	323+000	450	0	Matar Talpad		Since there is a loop & Ramp at this place, additional land will be required for its construction. As today discussed with Mr. Nizama Sir(Mamlatdar) who is working in CALA office has informed that the valuation report is still pending.	Valuation report is pending with Forest Dept which is to be submitted to CALA.
	322+447	323+000	0	553				
	Total Loops & ramps (Rm)		450	553				
Other Misc Works:								
5	293+904	294+012	108	0	Derol	99	Only fencing work in ROW is stopped. Additional land is require at this location. Owner land area : 0-78-76. Payment paid area: 0-28-33. Area to be awarded for additional land: 0-22-89.	To resolve the additional land award issue. PD-NHAI is required to submit proposal to CALA, Bharuch.
6	294+756	294+973	217		Derol	88 (88/1, 88/2)	Fencing work and elec. Line shifting work is hold due to issue of Survey no. dispute and payment .	PVKEL issued a letter to PD NHAI and CALA on dated 23.12.20
	Total other works		325	0				

B)Area Wise:

Package - 3 (Sampa to Manubar)(Km 323.000 to Km 292.00)							
Sl. No.	Village Name	Taluka & District	Area in Hec.	Award (Rs. In Cr.)	Disbus Area in Hec.	Disburs (Rs. In Cr.)	Disbus Area in %
1	Matar Talpad	Tal.-Amod Dist.-Bharuch	19.8612	10.02	17.5881	8.94	89%
2	Vanta Matar		1.6709	1.64	0.6865	1.63	41%
3	Sunthodara		14.4691	1.77	11.8723	1.62	82%
4	Telod		3.4501	1.24	3.0758	1.24	89%
5	Danda		29.1681	19.81	28.6605	19.46	98%
6	Dora		38.5582	22.58	36.5203	22.17	95%
7	Simlatha		21.5547	42.05	19.6934	38.39	91%
8	Vantarsa		0.2261	0.04	0.2261	0.04	100%
9	Kurchan		18.1568	3.21	17.3950	3.07	96%
10	Padariya	Tal. & Dist.-Bharuch	5.7697	2.78	5.7697	2.78	100%
11	Karela		42.2357	20.7	41.5702	20.53	98%
12	Pipaliya		12.4403	3.78	12.2705	3.71	99%
13	Kelod		25.5545	24.16	23.9498	24.16	94%
14	Taralsa		16.5034	11.56	16.5034	11.56	100%
15	Dayadara		21.1308	8.48	19.0856	7.64	90%
16	Derol		35.4004	35.89	32.6372	35.12	92%
17	Tham		8.1923	4.14	8.1923	4.14	100%
18	Kanthariya		8.6506	11.01	7.5455	10.49	87%
<b>TOTAL AWARD PKG #3</b>			<b>322.9929</b>	<b>224.86</b>	<b>301.25</b>	<b>216.69</b>	<b>94%</b>

## 4.2 Clearances Summary: -

### 4.2 A) STATUS OF PERMISSION AND APPROVALS

Environment				
Proposal Description	Status	Length impacted	Current stage	Issues/Comments
As per Schedule-A (Annex-V) – The Environmental clearance have been obtained				
Forest Land/Tree				
Proposal Description	Status	Length impacted	Current stage	Issues/Comments
Tree cutting permission received on dated 25.03.2019 with letter no. NHAI PIU SURAT (Expressway)/FR-02/2019/1717				

(All Documents submitted again along with Apr 2020 MPR vide letter PVKEPL/HO/VKP3/IE/101/2020 Dt. 22.05.2020 and in July MPR as Annexure 12)

Sr No	Approvals as in Schedule -E	
a	Permission of the state Government for extraction of boulder from quarry	The company has given a subcontract to Mauni Minerals for supply of Aggregate and GSB material. They have already procured permission from State Government for extraction of boulders. Valid till 14.07.2025
B	Permission of Village panchayat and Pollution control board for installation of crusher.	Obtained. Valid till 14.07.2025
c	License for use of explosives	Work Agreement with Mauni Minerals (Agency) to Sub-agency (Sukhdev Enterprise) for quarrying of boulder is enclosed with its use, storage & transportation of explosives. Valid till 31.03.2023
d	Permission from State government for drawing water from river/reservoir.	NA (For use of water, as per guideline of Ministry of water resource letter dated 26/10/2012, it is exempted from obtaining NOC if ground water used up to 100 cum/day i.e. 1 Lac liter/day in any Infrastructure Project., as our consumption is under the limit.)
E	License from Inspector of factories or competent authorities for setting up	Obtained. Valid till 17.09.2025.

Sr No	Approvals as in Schedule -E	
	Batching Plant	
F	Clearance from Pollution control board for Setting up Batching Plant	Obtained. Valid till 17.09.2025.
G	Permission of Village Panchayat and Pollution control board for Asphalt Plant	N.A.
H	Permission of Village Panchayat and State Government for Borrow earth.	Some Village Panchayats Obtained. Others in progress
I	Permission of State Government for Cutting trees	Obtained Forest trees cutting permission received vid letter no. NHAI/PIU Surat (Expressway)/FR-02/2019/1717 on dated 25.03.2019
J	Consent to establish issued by the Sate Pollution Control Board for the Project;	Obtained

4.3 Status of utility shifting: -

Utility Category	Name/ Department	Status	Length affected as on appointed Date	Date & letter of request by Authority for estimate	Date & letter when Estimate was Received from concerned dept.	Date & letter when Estimate was Verified By IE.	Date & letter of Approval by Authority RO/HQ	Date & letter of Deposit of supervision charge	Progress of Physical Shifting	Date of Certification from Agency for Completion	Estimate Amount	Issue/ Comments
Water	GWSSB	All Estimates submitted	80 M	-	-	-	-	-	-	-	-	Issue resolved through change in design
	SSNNL	Revised Drawing already submitted to All three Divisions of SSNL	730 M									Issue resolved work in Progress
Electricity	DGVCL	PVKPL submit supervision charges vide Letter #80 on 16.05.2019	2303 M	-	-	#72,73 & 74 on 13.02.2019	-	Supervision Charges Paid for 1) Palej on 24.05.19 2) Amod on 23.05.19 3) Bharuch	-	-	-	Utility Shifting Work Completed.
	GETCO	Estimate has been approved by competent authority of NHAI on 09.12.19	884 M			#342 on 01.05.2019						Estimates has been approved by NHAI on 05.12.19 Two Drawings are approved, Material inspection also completed and <b>3 out of 6 Electrical Lines are Shifted.</b>

Utility Category	Name/ Department	Status	Length affected as on appointed Date	Date & letter of request by Authority for estimate	Date & letter when Estimate was Received from concerned dept.	Date & letter when Estimate was Verified By IE.	Date & letter of Approval by Authority RO/ HQ	Date & letter of Deposit of supervision charge	Progress of Physical Shifting	Date of Certification from Agency for Completion	Estimate Amount	Issue/ Comments
Gas Pipe Lines	GAIL	In the meeting held on 27 <sup>th</sup> January 2020 with PD NHAI & GM GAIL, accordingly revised GAD has been submitted by NHAI to GAIL on 03.02.2020 vide their letter no. 184	300 M					Site Visit Charges Paid by NHAI without GST				1) During meeting It is decided that at location of proposed minor bridges 296+432 & 304+432 Gas pipe line protection will be done by HDD method. IE vide Letter no 2444 Dt 24.10.2020 recommended estimates along with compliance for approval of competent Authority. 2) For 309+080 minor bridge GAIL raised Demand Note vide letter 114 Dt. 24.07.2020 As per which Charges to be paid by Authority (Affected Length -180M). 3) NHAI Forwarded insurance policy submitted by Concessionaire to GAIL vide letter no 1186 Dt. 22.10.2020. (for all 3 locations)

#### 4.3 A) Utility shifting/ Tree Cutting Progress Status-Length Wise

Utility Category	Name/ Department	Length affected (M)	Length Cleared (M)	Balance Affected Length (M)
Water	GWSSB	80	80	0
	SSNNL	340	340	0
Electricity	DGVCL	2303	2303	0
	GETCO	884	884	0
Gas Pipe Lines	GAIL	300	120	180
Tree	Tree Cutting	900	900	0



#### 4.3 B) Utility shifting/ Tree Cutting Progress Status-Nos

Sr. No.	Particular	Total	Progress till Last Month	Current Month	Cumulative Progress till March-2021	Balance to Completed	Remarks
<b>1</b>	<b>Electric Pole</b>						
	Bharuch Section						
	Bharuch division						
	i) Bharuch Subdivision	41	41	00	41	00	
	ii) Palej Subdivision	5	5	00	5	00	
	iii) Am od Subdivision	5	05	00	05	00	
	<b>Total</b>	<b>51</b>	<b>51</b>	<b>00</b>	<b>51</b>	<b>00</b>	
<b>2</b>	<b>Structures (Nos.)</b>						
	Bharuch Section	7	7	-	7	0	
	<b>Total</b>	<b>7</b>	<b>7</b>	<b>-</b>	<b>7</b>	<b>0</b>	
<b>3</b>	<b>Religious Str. (Nos.)</b>						
	Bharuch Section	0	0	0	0	0	
	<b>Total</b>	<b>0</b>	<b>0</b>	<b>0</b>	<b>0</b>	<b>0</b>	
<b>4</b>	<b>H.T. Line crossing</b>						
	<b>Bharuch Section</b>	<b>6</b>	<b>3</b>	<b>0</b>	<b>3</b>	<b>3</b>	
	<b>Total</b>	<b>6</b>	<b>3</b>	<b>0</b>	<b>3</b>	<b>3</b>	
<b>5.</b>	<b>Water Utilities</b>						
	Bharuch Section						
	i) Bharuch Subdivision						
	ii) Jambusar Sub-division						
	<b>Total</b>	<b>64</b>	<b>61</b>	<b>00</b>	<b>61</b>	<b>03</b>	

### Tree Cutting Progress Status-Nos

Sr. No.	District	Category		Total Nos.	Status of Cutting Permission	No. of Cutting Permission	No of Trees cut	Balance No of Trees	Remark
1	Bharuch	Govt. Trees	All	164	Tree Cutting Permission is received vide letter No. NHA/PIU Surat (Expressway)/PR- 02/2019/1717 Date: 25.03.2019	164	164	Nil	-
		Pvt. Trees		0					

### 5.0 Change of Scope:-

Sr. No.	Proposal Details	Date of first submission to IE	Current Status	COS Amount	Expected/Actual date of Approval
	NIL	NIL	NIL	NIL	NIL

## 6.0 Mobilization of Resources.

Sr. No	Equipment	Unit	Resource Required at peak	Deployed Machinery Month of April '2021
1	Excavator	Nos	16	32
2	Motor Grader	Nos	16	18
3	Dozer	Nos		4
4	Vibratory Roller	Nos	16	25
5	Tandem Roller	Nos	-	3
6	Baby roller	Nos	-	2
7	Wet Mix/ DLC Paver	Nos	1	1
8	Wet Mix Plant	Nos	1	1
9	PQC Paver	Nos	1	1
10	Dumpers/Tippers	Nos	107	150
11	FE Loaders/JCB	Nos	10	14
12	Water Tanker	Nos	23	30
13	Batching Plant CP60	Nos	2	4
14	Batching Plant CP 120	Nos	1	1
15	Batching Plant CP 240	Nos	1	1
16	Batching Plant 300 TPH (DLC)	Nos	1	1
17	Sand Washing plant	Nos	1	1
18	Transit Mixers	Nos	20	25
19	Boom Placer	Nos	1	2
20	Concrete Pump	Nos	1	2
21	Kerb Machine	Nos	1	1
22	Hydra	Nos	2	4

## 7.0 Financial Progress Details

### 7.1 Pen Picture - Escrow

Total Bid Project Cost (Cr.)	Total Project Cost (Cr.)	Cumulative inflow to Escrow till previous month (Cr)	Cumulative outflow from Escrow till previous month (Cr)	Inflow to Escrow During the Mar-21 (Cr)	Outflow from Escrow during the Mar-21 (Cr)
1,712.00	1,027.20	1,056.73	1,006.91	99.31	58.70

### 7.2 Escrow detail

Total Bid Project Cost (Cr.)	Total Project Cost (Cr.)	Escrow Plan till date-Debt (HAM)(Cr)	Escrow Plan till date-Equity (HAM)(Cr)	Escrow Plan till date- VGF (HAM)(Cr)	Escrow Actual till date-Debt (HAM)(Cr)	Escrow Actual till date- Equity (HAM)(Cr)	Escrow Actual till date- YGF (HAM)(Cr)
821.76	205.44	684.80	468.00	194.46	441.70	821.76	205.44

## 8.0 QA/QC Report.

### 8.1 Test conducted on site.

Sr. No.	Name of Test	Testing Method	Frequency of Test	Specification Requirements	Number of Tests Conducted									Remark
					Up To Previous Month			This Month			Total Upto Date			
					Passed	Failed	Total No. of Test	Passed	Failed	Total No. of Test	Passed	Failed	Cum. No. of Test	
<b>OGL &amp; Cutting soil</b>														
1	Free Swell Index	IS 2720 Part 40	2 test per 3000 m <sup>3</sup>	50 % Max	148	0	148	0	0	0	148	0	148	
2	Grain Size Analysis	IS 2720 Part 4	2 test per 3000 m <sup>3</sup>	-	148	0	148	0	0	0	148	0	148	
3	Plasticity Index	IS 2720 Part 5	2 test per 3000 m <sup>3</sup>	L.L.= Not>50%,PI =Not> 25 %	148	0	148	0	0	0	148	0	148	
4	Max. Dry Density	IS 2720 Part 8	2 test per 3000 m <sup>3</sup>	Up to 3m 1.52 gm./cc	148	0	148	0	0	0	148	0	148	
5	CBR	IS 2720 Part 16	1 test as required	Min. 8 % or as per design	0	0	0	0	0	0	0	0	0	
6	Density of Comp.Layer	IS 2720 Part 28	1 set of 10 tests/ 3000 m <sup>2</sup>	90-95 % of lab MDD	5531	82	5613	2	0	2	5533	82	5615	
<b>Borrow Area (Embankment &amp; Subgrade)</b>														
1	Free Swell Index	IS 2720	2 test per 3000 m <sup>3</sup>	50 % Max	4636	0	4636	165	0	165	4801	0	4801	

Sr. No.	Name of Test	Testing Method	Frequency of Test	Specification Requirements	Number of Tests Conducted									Remark
					Up To Previous Month			This Month			Total Upto Date			
					Passed	Failed	Total No. of Test	Passed	Failed	Total No. of Test	Passed	Failed	Cum. No. of Test	
<b>OGL &amp; Cutting soil</b>														
		Part 40												
2	Grain Size Analysis	IS 2720 Part 4	2 test per 3000 m <sup>3</sup>	-	4636	0	4636	165	0	165	4801	0	4801	
3	Plasticity Index	IS 2720 Part 5	2 test per 3000 m <sup>3</sup>	L.L.= Not>50 %,PI =Not> 25 %	4636	0	4636	165	0	165	4801	0	4801	
4	Max. Dry Density	IS 2720 Part 8	2 test per 3000 m <sup>3</sup>	Up to 3m 1.52 gm./cc More than 3m 1.60 gm./cc	4636	0	4636	165	0	165	4801	0	4801	
5	CBR	IS 2720 Part 16	1 test per 3000 m <sup>3</sup>	Min. 8 % as per design	638	5	643	30	0	30	668	5	673	
<b>Earthwork Field test</b>														
1	Density of Comp.Layer (Emb.)	IS 2720 Part 28	1 set of 10 tests per 3000 m <sup>2</sup>	95% of Lab MDD	43271	931	44202	334	12	346	43605	943	44548	

Sr. No.	Name of Test	Testing Method	Frequency of Test	Specification Requirements	Number of Tests Conducted									Remark
					Up To Previous Month			This Month			Total Upto Date			
					Passed	Failed	Total No. of Test	Passed	Failed	Total No. of Test	Passed	Failed	Cum. No. of Test	
<b>OGL &amp; Cutting soil</b>														
2	Density of Comp.Layer (Sub grade & Earthen shoulder)	IS 2720 Part 28	1 set of 10 tests per 2000 m <sup>2</sup>	97% of Lab MDD	1782	75	1857	31	3	34	1813	78	1891	
3	Density of Comp.Layer RE Wall)	IS 2720 Part 28	1 set of 6 tests per 3000 m <sup>2</sup>	97% of Lab MDD	919	2	921	202	0	202	1121	2	1123	
<b>GSB</b>														
1	Sieve Analysis		1 Test /400M <sup>3</sup>	As per MORT&H Table 400-1	443	0	443	14	0	14	457	0	457	
2	Plasticity Index	IS 2720 Part 5	1 Test /400M <sup>3</sup>	LL=Not>25% PI=Not>6%	443	0	443	14	0	14	457	0	457	
3	Max. Dry Density	IS 2720 Part 8	1 TEST PER SOURCE		1	0	1	0	0	0	1	0	1	
4	CBR	IS 2720 Part 16	As Required	30% Min.	1	0	1	0	0	0	1	0	1	
5	Water	IS 2386	As Required	2% Max.	1	0	1	0	0	0	1	0	1	

Sr. No.	Name of Test	Testing Method	Frequency of Test	Specification Requirements	Number of Tests Conducted									Remark
					Up To Previous Month			This Month			Total Upto Date			
					Passed	Failed	Total No. of Test	Passed	Failed	Total No. of Test	Passed	Failed	Cum. No. of Test	
<b>OGL &amp; Cutting soil</b>														
	Absorption	Part 3												
6	AIV	IS 2386 (P-4) & IS 5640	As Required	40% Max	1	0	1	0	0	0	1	0	1	
7	Density of Comp.Layer	IS 2720 Part 28	1 Test /1000M <sup>2</sup>	98% of Lab MDD	701	29	730	8	0	8	709	29	738	
<b>PHYSICAL PROPERTIES OF AGGREGATE FOR CONCRETE</b>														
1	Sieve Analysis of CA	IS 2386 Part 1	1 Test/Concreting Day	As per IS 383	1156	0	1156	59	0	59	1215	0	1215	
2	Sieve Analysis of FA	IS 2386 Part 1	1 Test/Concreting Day	As per IS 383	1156	0	1156	59	0	59	1215	0	1215	
3	Aggregate Impact Value	IS 2386 Part 4	1 Test/Concreting Day	As per IS 383	773	0	773	8	0	8	781	0	781	
4	Flakiness Index	IS 2386 Part 1	1 Test/Concreting Day	As per IS 383	769	0	769	8	0	8	777	0	777	
5	Silt Content	IS 383	As Required		924	0	924	59	0	59	983	0	983	



Sr. No.	Name of Test	Testing Method	Frequency of Test	Specification Requirements	Number of Tests Conducted									Remark
					Up To Previous Month			This Month			Total Upto Date			
					Passed	Failed	Total No. of Test	Passed	Failed	Total No. of Test	Passed	Failed	Cum. No. of Test	
<b>OGI &amp; Cutting soil</b>														
6	Specific Gravity & W A	IS 2386 PART 3	1 Test/Month		6	0	6	0	0	0	6	0	6	
<b>Concrete Mix Design (cube sets)</b>														
1	M15 7 Days	IS-516	18 Cubes	As per MoRT&H	3	0	3	0	0	0	3	0	3	
	28 Days				9	0	9	0	0	0	9	0	9	
2	M20 Kerb 7 Days				15	0	15	0	0	0	15	0	15	
	28 Days				45	0	45	0	0	0	45	0	45	
3	M20 7 Days				3	0	3	0	0	0	3	0	3	
	28 Days				9	0	9	0	0	0	9	0	9	
4	M25 PCC 7 Days				52	0	52	0	0	0	52	0	52	
	28 Days				99	0	99	0	0	0	99	0	99	
5	M30 7 Days				125	0	125	3	0	3	128	0	128	
	28 Days				158	0	158	0	0	0	158	0	158	

Sr. No.	Name of Test	Testing Method	Frequency of Test	Specification Requirements	Number of Tests Conducted									Remark
					Up To Previous Month			This Month			Total Upto Date			
					Passed	Failed	Total No. of Test	Passed	Failed	Total No. of Test	Passed	Failed	Cum. No. of Test	
<b>OGI &amp; Cutting soil</b>														
6	M35 7 Days				179	0	179	3	0	3	182	0	182	
	28 Days				315	0	315	0	0	0	315	0	315	
7	M35 Pile 7 Days				93	0	93	0	0	0	93	0	93	
	28 Days				159	0	159	0	0	0	159	0	159	
8	M35 RE block 7 Days				9	0	9	0	0	0	9	0	9	
	28 Days				9	0	9	0	0	0	9	0	9	
9	M40 7 Days				58	0	58	0	0	0	58	0	58	
	28 Days				87	0	87	0	0	0	87	0	87	
10	M45 7 Days				13	0	13	0	0	0	13	0	13	
	28 Days				19	0	19	0	0	0	19	0	19	
11	M50 7 Days				43	0	43	0	0	0	43	0	43	
	28 Days				46	0	46	0	0	0	46	0	46	
12	M40PQC 7 Days	IS-516	36 cubes & 36	As per MoRT&H	90	0	90	10	0	10	100	0	100	

Sr. No.	Name of Test	Testing Method	Frequency of Test	Specification Requirements	Number of Tests Conducted									Remark
					Up To Previous Month			This Month			Total Upto Date			
					Passed	Failed	Total No. of Test	Passed	Failed	Total No. of Test	Passed	Failed	Cum. No. of Test	
<b>OGI &amp; Cutting soil</b>														
	28 Days		beams		430	0	430	0	0	0	430	0	430	
13	M40 PQC Fl. Strength 7 Days				90	0	90	10	0	10	100	0	100	
	28 Days				430	0	430	0	0	0	430	0	430	
14	DLC 7 Days	IS-516	10 cubes	Asper MoRT&H	127	29	156	0	0	0	127	29	156	
<b>Compressive Strength of Concrete Cubes (Field)</b>														
1	M15 7 Days	IS-516	1 test - 0-5 M3 2test - 6-15 m3 3test - 16-30 m3 4 test - 31- 50 m3 +1 test for every 50m3 concrete	As per MoRT&H	0	0	0	0	0	0	0	0	0	
	28 Days				0	0	0	0	0	0	0	0	0	
2	M25 Kerb 7 Days				30	0	30	0	0	0	30	0	30	
	28 Days				124	0	124	4	0	4	128	0	128	
3	M25 PCC 7 Days				618	0	618	14	0	14	632	0	632	

Sr. No.	Name of Test	Testing Method	Frequency of Test	Specification Requirements	Number of Tests Conducted									Remark
					Up To Previous Month			This Month			Total Upto Date			
					Passed	Failed	Total No. of Test	Passed	Failed	Total No. of Test	Passed	Failed	Cum. No. of Test	
<b>OGI &amp; Cutting soil</b>														
	28 Days				1410	0	1410	98	0	98	1508	0	1508	
4	M30 7 Days				963	0	963	72	0	72	1035	0	1035	
	28 Days				2589	0	2589	372	0	372	2961	0	2961	
5	M35 7 Days				1523	0	1523	70	0	70	1593	0	1593	
	28 Days				5009	0	5009	210	0	210	5219	0	5219	
6	M35 Pile 7 Days				949	0	949	0	0	0	949	0	949	
	28 Days				2883	0	2883	0	0	0	2883	0	2883	
7	M35 RE block 7 Days				117	0	117	26	0	26	143	0	143	
	28 Days				286	0	286	78	0	78	364	0	364	
8	M30 Precast Drain 7 Days				79	0	79	12	0	12	91	0	91	
	28 Days				218	0	218	21	0	21	239	0	239	
9	M40 7 Days				60	0	60	9	0	9	69	0	69	

Sr. No.	Name of Test	Testing Method	Frequency of Test	Specification Requirements	Number of Tests Conducted									Remark
					Up To Previous Month			This Month			Total Upto Date			
					Passed	Failed	Total No. of Test	Passed	Failed	Total No. of Test	Passed	Failed	Cum. No. of Test	
<b>OGI &amp; Cutting soil</b>														
	28 Days				99	0	99	22	0	22	121	0	121	
10	M45 7 Days				0	0	0	0	0	0	0	0	0	
	28 Days				0	0	0	0	0	0	0	0	0	
11	M50 PSC 7 Days				396	0	396	13	0	13	409	0	409	
	28 Days				1018	0	1018	56	0	56	1074	0	1074	
12	Grouting 7 Days			As per MORT&H	282	0	282	22	0	22	304	0	304	
	28 Days				311	0	311	25	0	25	336	0	336	
13	M40 PQC 7 Days	IS-516	1 test of 2 cubes & 2beams for 150 m3 or Min. 6 cubes & 6 beams for the day	As per MoRT&H	84	0	84	10	0	10	94	0	94	
	28 Days				851	0	851	410	0	410	1261	0	1261	
14	M40 PQC F.S 7 Days				84	0	84	10	0	10	94	0	94	
	28 Days				851	0	851	410	0	410	1261	0	1261	
15	DLC 7 Days	IS-516	1set of 3cubes for 1000 m2	Asper MoRT&H	922	0	922	47	0	47	969	0	969	

Sr. No.	Name of Test	Testing Method	Frequency of Test	Specification Requirements	Number of Tests Conducted									Remark
					Up To Previous Month			This Month			Total Upto Date			
					Passed	Failed	Total No. of Test	Passed	Failed	Total No. of Test	Passed	Failed	Cum. No. of Test	
<b>OGL &amp; Cutting soil</b>														
16	DLC FDD	IS 2720 Part 28	1 Test /2000M <sup>2</sup>	98% of Ref. Density	485	0	485	14	0	14	499	0	499	
<b>Cement</b>														
1	Fineness	IS 4031	1 Test/Week		326	0	326	17	0	17	343	0	343	
2	Consistency	IS 4031	1 Test/Week		326	0	326	17	0	17	343	0	343	
3	Setting Time	IS 4031	1 Test/Week		326	0	326	17	0	17	343	0	343	
4	Soundness	IS 4031	1 Test/Week		92	0	92	0	0	0	92	0	92	
5	Compressive Strength	IS 4031	1 Test/Week											
	a) 3 Days		01 set = 3 Cube		310	0	310	20	0	20	330	0	330	
	b) 7 Days		01 set = 3 Cube		310	0	310	20	0	20	330	0	330	
	c) 28 Days		01 set = 3 Cube		313	0	313	15	0	15	328	0	328	

## 8.2 Weather report

Sl. No.	Date	Temperature °C		Humidity %		Rainfall (mm)	Cum. Rainfall (mm)	Weather Condition (Sunny/Cloudy/Rainy)
		Min. Temp.	Max. Temp.	Min.	Max.			
1	01-Apr-21	21.0	39.0	26.0	74.0	0.0	0.0	Sunny
2	02-Apr-21	22.0	41.0	34.0	78.0	0.0	0.0	Sunny
3	03-Apr-21	20.0	40.0	35.0	79.0	0.0	0.0	Sunny
4	04-Apr-21	22.0	40.0	33.0	75.0	0.0	0.0	Sunny
5	05-Apr-21	21.0	41.0	36.0	69.0	0.0	0.0	Sunny
6	06-Apr-21	25.0	40.0	32.0	65.0	0.0	0.0	Sunny
7	07-Apr-21	26.0	39.0	29.0	59.0	0.0	0.0	Sunny
8	08-Apr-21	28.5	39.5	28.0	61.0	0.0	0.0	Sunny
9	09-Apr-21	28.3	40.5	28.0	67.0	0.0	0.0	Sunny
10	10-Apr-21	27.6	40.2	31.0	69.0	0.0	0.0	Sunny
11	11-Apr-21	27.2	41.0	28.0	72.0	0.0	0.0	Sunny
12	12-Apr-21	27.5	39.7	27.0	75.0	0.0	0.0	Sunny
13	13-Apr-21	28.1	38.0	28.0	41.0	0.0	0.0	Sunny
14	14-Apr-21	27.2	40.5	26.0	44.0	0.0	0.0	Sunny
15	15-Apr-21	28.1	39.7	27.0	57.0	0.0	0.0	Sunny
16	16-Apr-21	27.2	39.5	27.0	60.0	0.0	0.0	Sunny
17	17-Apr-21	28.1	39.6	29.0	69.0	0.0	0.0	Sunny
18	18-Apr-21	27.5	39.3	28.0	51.0	0.0	0.0	Sunny
19	19-Apr-21	29.5	39.7	29.0	77.0	0.0	0.0	Sunny
20	20-Apr-21	28.8	39.4	30.0	80.0	0.0	0.0	Sunny
21	21-Apr-21	27.9	39.3	29.0	72.0	0.0	0.0	Sunny
22	22-Apr-21	28.3	38.7	30.0	71.0	0.0	0.0	Sunny

Sl. No.	Date	Temperature °C		Humidity %		Rainfall (mm)	Cum. Rainfall (mm)	Weather Condition (Sunny/Cloudy/Rainy)
		Min. Temp.	Max. Temp.	Min.	Max.			
23	23-Apr-21	28.9	37.0	29.0	80.0	0.0	0.0	Sunny
24	24-Apr-21	28.7	38.7	36.0	77.0	0.0	0.0	Sunny
25	25-Apr-21	27.5	39.2	29.0	79.0	0.0	0.0	Sunny
26	26-Apr-21	28.9	41.2	27.0	67.0	0.0	0.0	Sunny
27	27-Apr-21	29.7	41.5	32.0	78.0	0.0	0.0	Sunny
28	28-Apr-21	29.7	40.4	31.0	79.0	0.0	0.0	Sunny
29	29-Apr-21	29.8	40.9	30.0	72.0	0.0	0.0	Sunny
30	30-Apr-21	30.1	40.7	30.0	70.0	0.0	0.0	Sunny
	<b>Average</b>	<b>27.0</b>	<b>39.8</b>	<b>29.8</b>	<b>68.9</b>	<b>0.0</b>	<b>0.0</b>	

## 9.0 Safety Features

### 9.1 Pen picture of safety features

Location of Black spot	Suggested Remedial Measures with in provisions of Concession Agreement	Additional Remedial Measures (if any)	Financial implications of additional Remedial Measures for Authority
312	Barricade Working Zone Properly	Provide Concrete Jersey Barrier	
	Provide Advance Warning Boards		

**Note - Detailed Site safety report attached as Annexure-09**

### 9.2 Accident report: No Accident This Month



## 10.0 Review status of drawings/design reports

### 10.1 Structure drawing status

Sr. No	Type of Structure	Total scope [Nos.]	Nos. of structures Submitted to IE	Nos. of structures Approved by IE	Chainage	Submission to IE	Comments from IE	Remarks
1	Pipe Culvert	35	35	35	-	Submitted via direct mail from Designer to IE dated 15.05.2019 at 2:36 PM	Found in order as per MOM dt. 17.05.2019	Approved
2	Box Culvert	27	27	22	-	7 Nos. submitted via Letter No. 184 dated 12.12.2019	12 Nos are found in order (less than 20°) in MOM 6 Nos. are found in order vide ltr. No. 1595, 1659, 1682 and 1683	22 Nos Approved, 5 Nos SSNNL consent pending.
3	Flyover	1	1	1	299+375	Submitted via letter no. 042 dated 25.02.2020 Bearing submitted via letter no. 020 dt. 24.01.2020	Comments received via letter No. 989 dated 04.11.2019 Comments on bearing received via letter no. 1445 dt. 12.02.2020	Approved vide ltr. no. 1669 dated 10.04.2020
4	Major Bridge	3	3	3	302+732	Submitted via letter no. 335 dated 23.12.2019	Comments received via letter No. 1331 dated 20.01.2020	Approved by IE via ltr. 1259 dt. 01.01.2020
					318+875	Submitted via letter no. 239 dated 04.10.2019	-	Approved vide letter no. 1084 dt. 02.12.2020
					321+280	Submitted via letter no. 179 dated 24.07.2019	-	Approved in MOM dt. 30.08.2019

Sr. No	Type of Structure	Total scope [Nos.]	Nos. of structures Submitted to IE	Nos. of structures Approved by IE	Chainage	Submission to IE	Comments from IE	Remarks
5	Minor Bridge	11	11	8	294+085	Submitted via letter no. 189 dated 19.12.2019	Comments received via letter No. 1554 dated 03.03.2020	Approved vide letter no. 1554 dt. 03.03.2020
					296+432 -G	Submitted via letter no. 184 dated 06.08.2019	-	In meeting with GAIL, they have given concurrence on GAD with SDD method. Therefore no needs to provide structure
					297+472	Submitted via letter no. 049 dated 03.03.2020 & 194 Dt. 24.12.2019	Letter No. 1364 dated 30.01.2020	Approved by IE via ltr. 1660 dt. 04.04.2020
					297+562	Submitted via letter no. 185 dated 06.08.2019	-Comments received on Hyd. Report via letter No. 905 dated 27.09.2019	Approved in MOM dt. 30.08.2019
					304+450 -G	Submitted via letter no. 145 dated 17.08.2019	-	In meeting with GAIL, they have given concurrence on GAD with SDD method. Therefore no needs to provide structure
					307+731	Submitted via letter no. 260 dated 21.10.2019 (GFC)	-	Approved by IE via ltr. 1006 dt. 08.11.2019

Sr. No	Type of Structure	Total scope [Nos.]	Nos. of structures Submitted to IE	Nos. of structures Approved by IE	Chainage	Submission to IE	Comments from IE	Remarks
					309+100 -G	Submitted via letter no. 254 dated 17.10.2019	Comments received via letter No. 1003 dated 08.11.2019	Approved by IE ltr. 1813 dt. 05.06.2020, Bearing compliance submitted vide letter no. 115 dt. 12.06.2020
					309+840	Submitted via letter no. 011 Dated 08.01.2020	Approved via mail dt. 25.11.2019	Approved vide IE letter No. 1705 dated 24.04.2020
					310+752 -G	Submitted via letter no. 199 dated 31.12.2019	Comments received via letter No. 1465 dated 15.02.2020	Approved vide IE letter No. 2097 dated 06.08.2020
					313+835	Submitted via letter no. 145 dated 17.08.2019	-	Approved in MOM dt. 30.08.2019
					314+314	Submitted via letter no. 334 dated 23.12.2019	Comments received via letter No. 1226 dated 24.12.2019, Compliance Done vide letter no 29 Dt.29.001.2021	Under review with IE.

Sr. No	Type of Structure	Total scope [Nos.]	Nos. of structures Submitted to IE	Nos. of structures Approved by IE	Chainage	Submission to IE	Comments from IE	Remarks
6	PUP	30	30	30	-	<p>-29 Nos via letter No. 21 dated 22.10.2018</p> <p>- 1 No via letter No. 37 dated 12.12.2018</p> <p>-Further 18 Nos revised Submitted Via ltr no. 18 on 28.02.2019, also Directly submitted by Designer to Aarvee via mail dt. 23.05.2019 at 6:41 pm R3-PVKEPL/HO/VKP3/IE/093/2019 dt. 28.05.2019</p> <p>- Further revised 12 Nos submitted via 049 on 17.04.2019</p> <p>-Directly by Designer to Aarvee via mail dt. 30.05.2019</p>	<p>Comments received via letter no. AA/VKE/PVKEPL/092/19-20/DESIGN REVIEW/357 dated 06.05.2019 and AA/VKE/PVKEPL/092/19-20/DESIGN REVIEW/442 dated 28.05.2019 on Geotech reports 3 Approved vide AA/VKE/PVKEPL/0114/19-20/DESIGN REVIEW/472 Dt. 03.06.2019</p> <p>18 Approved vide AA/VKE/PVKEPL/0115/19-20/DESIGN REVIEW/473 Dt. 03.06.2019</p> <p>Approval received vide letter no 1147 dt. 13.12.2019 on drawing submitted vide ltr no. 208</p> <p>6 nos. Approved vide IE letter no. 3265 dated 26.04.2021</p> <p>1 No approved vide letter no 2913 Dt. 09.02.2021</p>	30 Nos approved

Sr. No	Type of Structure	Total scope [Nos.]	Nos. of structures Submitted to IE	Nos. of structures Approved by IE	Chainage	Submission to IE	Comments from IE	Remarks
7	VUP	3	3	3	295+575	Submitted via letter no. 044 dated 26.02.2020	AA/VKE/PVKEPL/0116/19-20/DESIGN REVIEW/474 Dt. 03.06.2019	Approved by IE
					303+830	Submitted via letter no. 045 dated 26.02.2020	Approval received via letter No. 1261 dated 02.01.2020	Approved by IE
					312+720	Submitted via letter no. 045 dated 26.02.2020	Approval received via letter No. 1261 dated 02.01.2020	Approved by IE
8	VOP	1	1	1	307+193	Submitted via letter no. 003 dated 01.01.2020 & PVKEPL/HO/VKP3/IE/374/20 dt. 02.02.2020	Comments received via letter No. 1555 dated 03.03.2020 Submitted via letter no. 142 dated 01.08.2020	Approved vide ltr no. 2194
9	LVUP	7	7	7		Submitted via letter no. 226 dated 24.09.2019	-	Approved by IE via ltr. 1146 dt. 30.01.2020
10	ROB (Non-Railway)	1	1	1	293+014	Submitted via letter no. 198 dated 31.12.2019	Comments received via letter No. 1368 dated 30.01.2020	Approved
11	Truck Parking Area	2	2	2		Submitted via letter no. 159 dated 28.08.2020	AA/VKE/PVKEPL/459/20-21/DESIGN REVIEW/2219 Dt. 03.09.2020	Approved vide IE letter No. 2219 dated 03.09.2020
12	Small	3	3	3		Submitted via letter no. 154	AA/VKE/PVKEPL/453/20-21/DESIGN REVIEW/2182 Dt.	Approved vide IE letter No. 2182 dated

Sr. No	Type of Structure	Total scope [Nos.]	Nos. of structures Submitted to IE	Nos. of structures Approved by IE	Chainage	Submission to IE	Comments from IE	Remarks
	Parking Area					dated 20.08.2020	26.08.2020	26.08.2020
13	Highway Lighting	1	1	1	Entire Project	Submitted via letter no. 151 dated 17.08.2020	AA/VKE/PVKEPL/450/20-21/DESIGN REVIEW/2177 Dt. 25.08.2020	Approved vide IE letter No. 2177 dated 26.08.2020
14	Chian link Fencing	1	1	1	Entire Project	Submitted via letter no. 018 dated 21.01.2020	AA/VKE/PVKEPL/404/20-21/DESIGN REVIEW/1926 Dt. 30.06.2020	Approved vide IE letter No. 1926 dated 30.06.2020

## 10.2 Highway drawing status

Plan and Profile				
Sr No.	Description	Concessionaire Submission Letter No. and Date	IE's comment Letter No. and Date	Remark
1	MCW	# 267 on 02.11.2019	# 1144 Dt. 13.12.2019	
2	Connecting road	# 267 on 02.11.2019	# 1144 Dt. 13.12.2019	
3	VOP Approaches	# 35 on 08.04.2019	# 476 Dt. 04.06.2019	

## Abstract of Pavement Design

Connecting Road / Main Carriageway & Type of Pavement			Pavement Composition	Status	Remark
connecting Roads/	Flexible Pavement	New Construction	40 mm BC + 50 mm DBM +250 mm WMM + 200 mm GSB + 500 mm Subgrade with 8% effective	APPROVED	Letter no. AA/VKE/PVKEPL/051/18-19/Design Review/176 dated 13.03.2019

Connecting Road / Main Carriageway & Type of Pavement			Pavement Composition	Status	Remark
Overpass Cross Roads		(10 MSA)	CBR		
			30 mm BC + 50 mm DBM +250 mm WMM + 200 mm GSB + 500 mm Subgrade with 10% effective CBR	APPROVED	Letter no. AA/VKE/PVKEPL/051/18-19/Design Review/176 dated 13.03.2019
			30 mm BC + 50 mm DBM +100 mm WMM + 150 mm CTSB + 500 mm Subgrade with 8% effective CBR	APPROVED	Letter no. AA/VKE/PVKEPL/051/18-19/Design Review/176 dated 13.03.2019
			30 mm BC + 50 mm DBM +100 mm WMM + 150 mm CTSB + 500 mm Subgrade with 10% effective CBR	APPROVED	Letter no. AA/VKE/PVKEPL/051/18-19/Design Review/176 dated 13.03.2019
			40 mm BC + 100 mm Aggregate Layer (WMM) + 200 mm Cemented Base + 250 mm GSB + 500 mm Subgrade with 8% effective CBR	APPROVED	Letter no. AA/VKE/PVKEPL/051/18-19/Design Review/176 dated 13.03.2019
			40 mm BC + 100 mm Aggregate Layer (WMM) + 200 mm Cemented Base + 250 mm GSB + 500 mm Subgrade with 10 % effective CBR	APPROVED	Letter no. AA/VKE/PVKEPL/051/18-19/Design Review/176 dated 13.03.2019
Main Carriage Way	Rigid Pavement	New Construction	300 mm PQC + 150 mm DLC + 150 mm GSB + 500 mm Subgrade with 8% effective CBR	APPROVED	Letter no. AA/VKE/PVKEPL/051/18-19/Design Review/176 dated 13.03.2019

## PLANT STATUS

**CRUSHER:-** 300 TPH @ Rajpardi for Aggregates – Functional

### **Batching Plant:-**

1. Batching Plant (60 CUM) @ Tralsa Camp (KM 299+350 R/S) - Functional

2. Batching Plant (112 CUM) @ Tralsa Camp (KM 299+350 R/S) - Functional
3. Batching Plant (60 CUM) @ Dayadra (KM 300+000 L/S) - Functional
4. Batching Plant -PQC (240 CUM) - Functional
5. DLC Plant(300 MT) ) - Functional

**Borrow Area:-**

Status	Number of Borrow areas	Qty(Cum)
Approved	176	59,67,278
Submitted	31	12,43,632
<b>Total</b>	<b>207</b>	<b>72,10,910</b>



### 10.3 Review status of source approvals & Mix Design

Sr No	Description	Date of Approval	Approval Letter No.
<b>1</b>	<b>Cement</b>		
i	Ultra Tech Cement Ltd	02.02.2019	AA/VKE/PVKEPL/011/18-19/Q & M /048
ii	Gujrat Siddhi Cement Ltd	11.04.2019	AA/VKE/PVKEPL/070/19-20/Q & M /281
iii	Saurarashtra Cement Ltd (Hathi Cement)	13.04.2019	AA/VKE/PVKEPL/074/19-20/Q & M /289
iv	JK Lakshmi Cement Ltd	02.02.2019	AA/VKE/PVKEPL/011/18-19/Q & M /048
v	Sanghi Industries Ltd	02.02.2019	AA/VKE/PVKEPL/011/18-19/Q & M /048
vi	Birla Corporation Ltd	02.02.2019	AA/VKE/PVKEPL/011/18-19/Q & M /048
vii	Udaipur Cement works Ltd	02.02.2019	AA/VKE/PVKEPL/011/18-19/Q & M /048
viii	Nuvoco Vistas Corporation Ltd.	24.06.2019	AA/VKE/PVKEPL/125/18-19/Q & M /546
ix	Wonder Cement Ltd	21.11.2019	AA/VKE/PVKEPL/211/19-20/Q & M /1048
x	Ambuja Cement Ltd	21.11.2019	AA/VKE/PVKEPL/211/19-20/Q & M /1046
xi	JK Cement Ltd	03.11.2020	AA/VKE/PVKEPL/508/19-20/Q & M /2487
<b>2</b>	<b>Reinforcement Steel</b>		
i	Jindal Steel & Power (JSPL)	13.05.2019	AA/VKE/PVKEPL/100/19-20/Q & M /393
ii	Electro Steel Pvt. Ltd	09.07.2019	AA/VKE/PVKEPL/144/19-20/Q & M /609
iii	ESSAR	09.07.2019	AA/VKE/PVKEPL/144/19-20/Q & M /609
iv	Electrotherm (India) Ltd	15.01.2020	AA/VKE/PVKEPL/284/19-20/Q & M /1310
<b>3</b>	<b>Aggregates</b>		
i	Rajpahardi (Coarse Agg)	15.02.2019	AA/VKE/PVKEPL/028/18-19/Q & M /085
ii	Nadeshwar (Fine Agg)	15.02.2019	AA/VKE/PVKEPL/029/18-19/Q & M /086
iii	Bodeli (Fine Agg)	15.02.2019	AA/VKE/PVKEPL/029/18-19/Q & M /086
<b>4</b>	<b>Chemical Admixture</b>		
i	Kunal	12.02.2019	AA/VKE/PVKEPL/018/18-19/Q & M /062
ii	BASF	12.02.2019	AA/VKE/PVKEPL/018/18-19/Q & M /062
iii	STP Limited	24.09.2019	AA/VKE/PVKEPL/184/19-20/Q & M /882
iv	CAC Pvt.Limited	21.11.2019	AA/VKE/PVKEPL/192/19-20/Q & M /1051
v	Yahska	31.08.2019	AA/VKE/PVKEPL/167/19-20/Q & M /784
vi	Sika India Pvt Ltd	04.10.2019	AA/VKE/PVKEPL/192/19-20/Q & M /925
vii	Fosroc	08.11.2019	AA/VKE/PVKEPL/201/19-20/Q & M /995
<b>a)</b>	<b>Micro Silica/ GGBS/Silica Fume/Fly Ash</b>		
i	Suyog Element India Pvt. Ltd	04.10.2019	AA/VKE/PVKEPL/193/19-20/Q & M /926
ii	Ishita enterprises (GGBS)	13.02.2020	AA/VKE/PVKEPL/314/19-20/Q&M/1448
iii	Guru Corporation	12.06.2020	AA/VKE/PVKEPL/394/20-21/Q&M/1850

<b>Sr No</b>	<b>Description</b>	<b>Date of Approval</b>	<b>Approval Letter No.</b>
<b>6</b>	<b>Water</b>		
i	Bore well at Camp Ch-299+300 RHS	28.03.2019	AA/VKE/PVKEPL/041/18-19/Q & M /223
<b>7</b>	<b>Hume Pipe - NP4</b>		
i	Giriraj Hump pipe Industries	12.02.2019	AA/VKE/PVKEPL/022/18-19/Q & M /066
ii	T & G Precast Industries	24.06.2019	AA/VKE/PVKEPL/126/19-20/Q & M /547
<b>8</b>	<b>GEOTEXTILE</b>		
i	M/S Maccaferri Environmental Solutions Pvt. Lts	08.11.2019	AA/VKE/PVKEPL/202/19-20/Q & M /996
ii	M/S Manas Geo Tech India Pvt. Lts	09.12.2019	AA/VKE/PVKEPL/229/19-20/Q & M /1130
iii	M/S Techfab (India) Industries Lts	08.11.2019	AA/VKE/PVKEPL/202/19-20/Q & M /996
iv	M/S Terre Armee	09.12.2019	AA/VKE/PVKEPL/229/19-20/Q & M /1130
V	M/s Narjis International Company	19.02.2020	AA/VKE/PVKEPL/322/19-20/Q & M /1489
VI	M/S Geo Source	17.12.2020	AA/VKE/PVKEPL/527/19-20/Q & M /2631
<b>9</b>	<b>PQC MISC ITEMS</b>		
i	M/S Yash Enterprises (Separation membrane, dowel bar sleeves)	13.02.2020	AA/VKE/PVKEPL/319/19-20/Q&M/1458
ii	M/S Electrotherm (India) Ltd- MS Round bar	15.01.2020	AA/VKE/PVKEPL/284/19-20/Q&M/1310
iii	M/S Solanki plastic- (Dowel bar sleeves, separation membrane)	12.02.2020	AA/VKE/PVKEPL/310/19-20/Q&M/1442
iv	M/S Akar Engineers- (Dowel bar sleeves & Separation membrane)	19.02.2020	AA/VKE/PVKEPL/325/19-20/Q&M/1492
<b>10</b>	<b>Cement Grouting Admixture</b>		
i	BASF India Ltd	13.02.2020	AA/VKE/PVKEPL/316/19-20/Q&M/1450
ii	Fosroc	13.02.2020	AA/VKE/PVKEPL/313/19-20/Q&M/1447
<b>11</b>	<b>Independent Laboratory</b>		
i	Mukesh A Patel	12.02.2019	AA/VKE/PVKEPL/021/18-19/Q & M /065
ii	Geo Designs & Research Pvt. Ltd	11.04.2019	AA/VKE/PVKEPL/072/19-20/Q & M /283
iii	Shri Balaji Test House Pvt Ltd	27.01.2021	AA/VKE/PVKEPL/561/20-21/Q & M /2822
<b>12</b>	<b>Structural Items</b>		
i	M/S Dynamic Prestress (I) Ltd (Bearing & Prestressing Materials)	26.12.2019	AA/VKE/PVKEPL/263/19-20/Q & M /1231
ii	M/S INIZ Plastomech pvt. Ltd (Sheathing Ducts)	07.01.2020	AA/VKE/PVKEPL/278/19-20/Q & M /1285
iii	M/S Sanfield India Ltd(Bearing)	09.12.2019	AA/VKE/PVKEPL/231/19-20/Q & M /1132

<b>Sr No</b>	<b>Description</b>	<b>Date of Approval</b>	<b>Approval Letter No.</b>
iv	M/s Unitech Couplers India Pvt. Ltd	23.12.2019	AA/VKE/PVKEPL/250/19-20/Q & M /1212
v	M/s Vadol Corporation Ltd(Reinforcement couplers)	31.12.2019	AA/VKE/PVKEPL/266/19-20/Q & M /1243
vi	M/s Usha Martin Ltd(HT Strands)	07.01.2020	AA/VKE/PVKEPL/276/19-20/Q & M /1283
vii	M/s DECG International (Bearing & Expansion Joint)	07.10.2020	AA/VKE/PVKEPL/478/20-21/Q & M /2348
viii	M/s DP Wires Ltd (HT Strands)	11.11.2020	AA/VKE/PVKEPL/478/20-21/Q & M /2529
IX	M/S Steel Auto Industries (Bearings)	31.12.2020	AA/VKE/PVKEPL/541/19-20/Q & M /2711
<b>13</b>	<b>Curing Compound, Seleant</b>		
ii	STP	24.09.2019	AA/VKE/PVKEPL/184/19-20/Q & M /882
ii	Sika India Pvt Ltd	19.02.2020	AA/VKE/PVKEPL/327/19-20/Q & M /1494
iii	BASF India Ltd	13.02.2020	AA/VKE/PVKEPL/316/19-20/Q&M/1450
iv	Choksy Chemical pvt Ltd	26.02.2020	AA/VKE/PVKEPL/351/19-20/Q&M/1640
<b>14</b>	<b>Borrow Area</b>		
1	1	23.02.19	AA/VKE/PVKEPL/037/18-19/Q & M /119
2	1-Extension	24.05.19	AA/VKE/PVKEPL/107/19-20/Q & M /430
3	1-A	24.05.19	AA/VKE/PVKEPL/107/19-20/Q & M /430
4	1-B	24.05.19	AA/VKE/PVKEPL/107/19-20/Q & M /430
5	1-C	20.08.19	AA/VKE/PVKEPL/164/19-20/Q & M /754
6	1-D	16.10.19	AA/VKE/PVKEPL/194/19-20/Q & M /950
7	1-E	16.10.19	AA/VKE/PVKEPL/194/19-20/Q & M /950
8	2	23.02.19	AA/VKE/PVKEPL/031/18-19/Q & M /113
9	2-A	24.05.19	AA/VKE/PVKEPL/107/19-20/Q & M /430
10	2-B	24.05.19	AA/VKE/PVKEPL/107/19-20/Q & M /430
11	2-C	16.10.19	AA/VKE/PVKEPL/194/19-20/Q & M /950
12	2-D	16.10.19	AA/VKE/PVKEPL/194/19-20/Q & M /950
13	3	23.02.19	AA/VKE/PVKEPL/038/18-19/Q & M /120
14	3-A	16.10.19	AA/VKE/PVKEPL/194/19-20/Q & M /950
15	4	23.02.19	AA/VKE/PVKEPL/030/18-19/Q & M /114
16	4-B	24.05.19	AA/VKE/PVKEPL/107/19-20/Q & M /430
17	4-C	24.05.19	AA/VKE/PVKEPL/107/19-20/Q & M /430
18	4-D	01.07.19	AA/VKE/PVKEPL/136/19-20/Q & M /579
19	4-E	29.07.19	AA/VKE/PVKEPL/156/19-20/Q & M /680
20	4-F	16.10.19	AA/VKE/PVKEPL/194/19-20/Q & M /950
21	4-G	16.10.19	AA/VKE/PVKEPL/194/19-20/Q & M /950
22	5	23.02.19	AA/VKE/PVKEPL/032/18-19/Q & M /116
23	5-A	20.08.19	AA/VKE/PVKEPL/164/18-19/Q & M /754
24	5-B	16.10.19	AA/VKE/PVKEPL/194/19-20/Q & M /950

<b>Sr No</b>	<b>Description</b>	<b>Date of Approval</b>	<b>Approval Letter No.</b>
25	6	23.02.19	AA/VKE/PVKEPL/030/18-19/Q & M /114
26	6-A	01.07.19	AA/VKE/PVKEPL/135/19-20/Q & M /578
27	6-B	16.10.19	AA/VKE/PVKEPL/194/19-20/Q & M /950
28	6-C	16.10.19	AA/VKE/PVKEPL/194/19-20/Q & M /950
29	7	11.04.19	AA/VKE/PVKEPL/071/19-20/Q & M /282
30	8	23.02.19	AA/VKE/PVKEPL/030/18-19/Q & M /114
31	8-A	24.05.19	AA/VKE/PVKEPL/107/19-20/Q & M /430
32	8-B	24.05.19	AA/VKE/PVKEPL/107/19-20/Q & M /430
33	8-C	16.10.19	AA/VKE/PVKEPL/194/19-20/Q & M /950
34	8-D	16.10.19	AA/VKE/PVKEPL/194/19-20/Q & M /950
35	9	23.02.19	AA/VKE/PVKEPL/036/18-19/Q & M /118
36	10	23.02.19	AA/VKE/PVKEPL/035/18-19/Q & M /117
37	10-A	24.05.19	AA/VKE/PVKEPL/107/19-20/Q & M /430
38	10-B	24.05.19	AA/VKE/PVKEPL/107/19-20/Q & M /430
39	10-C	16.10.19	AA/VKE/PVKEPL/194/19-20/Q & M /950
40	11	23.02.19	AA/VKE/PVKEPL/031/18-19/Q & M /115
41	11-A	24.05.19	AA/VKE/PVKEPL/107/19-20/Q & M /430
42	11-B	24.05.19	AA/VKE/PVKEPL/107/19-20/Q & M /430
43	12	11.04.19	AA/VKE/PVKEPL/071/19-20/Q & M /282
44	12-A	16.10.19	AA/VKE/PVKEPL/194/19-20/Q & M /950
45	13	11.04.19	AA/VKE/PVKEPL/071/19-20/Q & M /282
46	14	11.04.19	AA/VKE/PVKEPL/071/19-20/Q & M /282
47	14-A	16.10.19	AA/VKE/PVKEPL/194/19-20/Q & M /950
48	15	11.04.19	AA/VKE/PVKEPL/071/19-20/Q & M /282
49	16	11.04.19	AA/VKE/PVKEPL/071/19-20/Q & M /282
50	17	11.04.19	AA/VKE/PVKEPL/071/19-20/Q & M /282
51	18	11.04.19	AA/VKE/PVKEPL/071/19-20/Q & M /282
52	18-A	29.07.19	AA/VKE/PVKEPL/156/19-20/Q & M /680
53	19	11.04.19	AA/VKE/PVKEPL/071/19-20/Q & M /282
54	20	24.05.19	AA/VKE/PVKEPL/107/19-20/Q & M /430
55	20-A	20.08.19	AA/VKE/PVKEPL/164/18-19/Q & M /754
56	21	24.05.19	AA/VKE/PVKEPL/107/19-20/Q & M /430
57	22	24.05.19	AA/VKE/PVKEPL/107/19-20/Q & M /430
58	23	24.05.19	AA/VKE/PVKEPL/107/19-20/Q & M /430
59	24	24.05.19	AA/VKE/PVKEPL/107/19-20/Q & M /430
60	24A	29.07.19	AA/VKE/PVKEPL/156/19-20/Q & M /680
61	25	24.06.19	AA/VKE/PVKEPL/127/19-20/Q & M /548
62	25-A	01.07.19	AA/VKE/PVKEPL/136/19-20/Q & M /579
63	25-B	20.08.19	AA/VKE/PVKEPL/164/18-19/Q & M /754

<b>Sr No</b>	<b>Description</b>	<b>Date of Approval</b>	<b>Approval Letter No.</b>
64	26	24.06.19	AA/VKE/PVKEPL/127/19-20/Q & M /548
65	27	24.06.19	AA/VKE/PVKEPL/127/19-20/Q & M /548
66	28	24.06.19	AA/VKE/PVKEPL/127/19-20/Q & M /548
67	28-A	29.07.19	AA/VKE/PVKEPL/156/19-20/Q & M /680
68	29	24.06.19	AA/VKE/PVKEPL/127/19-20/Q & M /548
69	30	24.06.19	AA/VKE/PVKEPL/127/19-20/Q & M /548
70	31	24.06.19	AA/VKE/PVKEPL/127/19-20/Q & M /548
71	31-A	20.08.19	AA/VKE/PVKEPL/164/18-19/Q & M /754
72	32	24.06.19	AA/VKE/PVKEPL/127/19-20/Q & M /548
73	33	24.06.19	AA/VKE/PVKEPL/127/19-20/Q & M /548
74	36	20.08.19	AA/VKE/PVKEPL/164/18-19/Q & M /754
75	37	21.11.19	AA/VKE/PVKEPL/212/19-20/Q & M /1047
76	38	21.11.19	AA/VKE/PVKEPL/212/19-20/Q & M /1047
77	39	29.11.19	AA/VKE/PVKEPL/212/19-20/Q & M /1047
78	26A	21.11.19	AA/VKE/PVKEPL/221/19-20/Q & M /1079
79	40	29.11.19	AA/VKE/PVKEPL/222/19-20/Q & M /1080
80	41	29.11.19	AA/VKE/PVKEPL/223/19-20/Q & M /1081
81	4-I	29.11.19	AA/VKE/PVKEPL/223/19-20/Q & M /1081
82	38-A	09.12.19	AA/VKE/PVKEPL/230/19-20/Q & M /1131
83	42	23.12.19	AA/VKE/PVKEPL/257/19-20/Q & M /1219
84	43	23.12.19	AA/VKE/PVKEPL/257/19-20/Q & M /1219
85	44	23.12.19	AA/VKE/PVKEPL/256/19-20/Q & M /1218
86	42-A	31.12.19	AA/VKE/PVKEPL/267/19-20/Q & M /1244
87	44-A	31.12.19	AA/VKE/PVKEPL/267/19-20/Q & M /1244
88	44-B	31.12.19	AA/VKE/PVKEPL/267/19-20/Q & M /1244
89	26-B	31.12.19	AA/VKE/PVKEPL/267/19-20/Q & M /1244
90	23-A	01.01.20	AA/VKE/PVKEPL/270/19-20/Q&M/1257
91	45	01.01.20	AA/VKE/PVKEPL/270/19-20/Q&M/1257
92	37-A	07.01.20	AA/VKE/PVKEPL/277/19-20/Q&M/1284
93	46	07.01.20	AA/VKE/PVKEPL/277/19-20/Q&M/1284
94	47	07.01.20	AA/VKE/PVKEPL/277/19-20/Q&M/1284
95	25-E	06.02.20	AA/VKE/PVKEPL/317/19-20/Q&M/1451
96	49	06.02.20	AA/VKE/PVKEPL/298/19-20/Q&M/1396
97	41-A	06.02.20	AA/VKE/PVKEPL/298/19-20/Q&M/1396
98	50	06.02.20	AA/VKE/PVKEPL/298/19-20/Q&M/1396
99	23-B	06.02.20	AA/VKE/PVKEPL/298/19-20/Q&M/1396
100	51	06.02.20	AA/VKE/PVKEPL/298/19-20/Q&M/1396
101	49-A	06.02.20	AA/VKE/PVKEPL/299/19-20/Q&M/1397
102	41-B	06.02.20	AA/VKE/PVKEPL/299/19-20/Q&M/1397

<b>Sr No</b>	<b>Description</b>	<b>Date of Approval</b>	<b>Approval Letter No.</b>
103	27-A	06.02.20	AA/VKE/PVKEPL/299/19-20/Q&M/1397
104	52	06.02.20	AA/VKE/PVKEPL/299/19-20/Q&M/1397
105	35-A	06.02.20	AA/VKE/PVKEPL/300/19-20/Q&M/1398
106	41-C	06.02.20	AA/VKE/PVKEPL/300/19-20/Q&M/1398
107	53	06.02.20	AA/VKE/PVKEPL/300/19-20/Q&M/1398
108	43-B	06.02.20	AA/VKE/PVKEPL/301/19-20/Q&M/1399
109	42-C	13.02.20	AA/VKE/PVKEPL/315/19-20/Q&M/1449
110	48	13.02.20	AA/VKE/PVKEPL/315/19-20/Q&M/1449
111	35-B	12.02.20	AA/VKE/PVKEPL/308/19-20/Q&M/1440
112	47-A	12.02.20	AA/VKE/PVKEPL/308/19-20/Q&M/1440
113	55	19.02.20	AA/VKE/PVKEPL/326/19-20/Q&M/1493
114	56	19.02.20	AA/VKE/PVKEPL/326/19-20/Q&M/1493
115	57	19.02.20	AA/VKE/PVKEPL/326/19-20/Q&M/1493
116	37-B	19.02.20	AA/VKE/PVKEPL/326/19-20/Q&M/1493
117	47-B	19.02.20	AA/VKE/PVKEPL/326/19-20/Q&M/1493
118	5-C	22.02.20	AA/VKE/PVKEPL/330/19-20/Q&M/1510
119	53-A	22.02.20	AA/VKE/PVKEPL/330/19-20/Q&M/1510
120	54	19.02.20	AA/VKE/PVKEPL/323/19-20/Q&M/1490
121	49-B	19.02.20	AA/VKE/PVKEPL/323/19-20/Q&M/1490
122	49-C	20.03.20	AA/VKE/PVKEPL/347/19-20/Q&M/1636
123	53-B	20.03.20	AA/VKE/PVKEPL/348/19-20/Q&M/1637
124	57-A	20.03.20	AA/VKE/PVKEPL/348/19-20/Q&M/1637
125	53-C	20.03.20	AA/VKE/PVKEPL/345/19-20/Q&M/1634
126	26-C	20.03.20	AA/VKE/PVKEPL/346/19-20/Q&M/1635
127	52-A	20.03.20	AA/VKE/PVKEPL/346/19-20/Q&M/1635
128	56-A	20.03.20	AA/VKE/PVKEPL/346/19-20/Q&M/1635
129	20-C	09.06.20	AA/VKE/PVKEPL/391/20-21/Q&M/1834
130	65	09.06.20	AA/VKE/PVKEPL/391/20-21/Q&M/1834
131	58	27.07.20	AA/VKE/PVKEPL/428/20-21/Q&M/2048
132	50-A	27.07.20	AA/VKE/PVKEPL/428/20-21/Q&M/2048
133	52-B	27.07.20	AA/VKE/PVKEPL/428/20-21/Q&M/2048
134	59	27.07.20	AA/VKE/PVKEPL/428/20-21/Q&M/2049
135	63	07.07.20	AA/VKE/PVKEPL/415/20-21/Q&M/1970
136	64	07.07.20	AA/VKE/PVKEPL/415/20-21/Q&M/1970
137	42-D	07.07.20	AA/VKE/PVKEPL/415/20-21/Q&M/1970

<b>Sr No</b>	<b>Description</b>	<b>Date of Approval</b>	<b>Approval Letter No.</b>
138	55-A	07.07.20	AA/VKE/PVKEPL/415/20-21/Q&M/1970
139	49-D	07.07.20	AA/VKE/PVKEPL/415/20-21/Q&M/1969
140	50-B	07.07.20	AA/VKE/PVKEPL/415/20-21/Q&M/1969
141	60	07.07.20	AA/VKE/PVKEPL/413/20-21/Q&M/1968
142	59-A	02.07.20	AA/VKE/PVKEPL/405/20-21/Q&M/1934
143	64-A	02.07.20	AA/VKE/PVKEPL/405/20-21/Q&M/1934
144	42-E	02.07.20	AA/VKE/PVKEPL/405/20-21/Q&M/1934
145	50-C	02.07.20	AA/VKE/PVKEPL/406/20-21/Q&M/1935
146	67	26.10.20	AA/VKE/PVKEPL/501/20-21/Q&M/2451
147	68	26.10.20	AA/VKE/PVKEPL/502/20-21/Q&M/2452
148	68-A	11.11.20	AA/VKE/PVKEPL/514/20-21/Q&M/2528
149	70	11.11.20	AA/VKE/PVKEPL/514/20-21/Q&M/2527
150	71	11.11.20	AA/VKE/PVKEPL/514/20-21/Q&M/2527
151	72-A	24.12.20	AA/VKE/PVKEPL/537/20-21/Q&M/2677
152	70-A	23.12.20	AA/VKE/PVKEPL/535/20-21/Q&M/2673
153	71-A	23.12.20	AA/VKE/PVKEPL/535/20-21/Q&M/2673
154	54-A	17.12.20	AA/VKE/PVKEPL/625/20-21/Q&M/2628
155	67-A	17.12.20	AA/VKE/PVKEPL/625/20-21/Q&M/2628
156	72	07.01.21	AA/VKE/PVKEPL/549/20-21/Q&M/2748
157	73	07.01.21	AA/VKE/PVKEPL/549/20-21/Q&M/2748
158	74	07.01.21	AA/VKE/PVKEPL/548/20-21/Q&M/2747
159	74-A	07.01.21	AA/VKE/PVKEPL/546/20-21/Q&M/2745
160	75	07.01.21	AA/VKE/PVKEPL/547/20-21/Q&M/2746
161	76	06.02.21	AA/VKE/PVKEPL/572/20-21/Q&M/2889
162	79	09.03.21	AA/VKE/PVKEPL/621/20-21/Q&M/3091
163	77-A	09.03.21	AA/VKE/PVKEPL/619/20-21/Q&M/3089

<b>Sr No</b>	<b>Description</b>	<b>Date of Approval</b>	<b>Approval Letter No.</b>
15	<b>GSB Mix Design</b>	20.08.19	AA/VKE/PVKEPL/161/18-19/Q & M /751
16	<b>WMM Mix Design</b>	24.09.19	AA/VKE/PVKEPL/182/18-19/Q & M /880
17	<b>PQC Mix Design</b>		
1	PQC Mix Design with Wonder cement-43 grade, flyash & BASF Admixture	13.02.2020	AA/VKE/PVKEPL/318/19-20/Q&M/1457
2	PQC Mix Design with Sidhee cement-53 grade, flyash & BASF Admixture	19.02.2020	AA/VKE/PVKEPL/324/19-20/Q&M/1491
3	PQC Mix Design with Wonder cement-53 grade & BASF Admixture	20.03.20	AA/VKE/PVKEPL/349/19-20/Q&M/1638
4	PQC Mix Design with Saurashtra cement-43 grade, GGBS & BASF Admixture	20.03.20	AA/VKE/PVKEPL/352/19-20/Q&M/1641
5	PQC Mix Design with Wonder cement-43 grade, GGBS & BASF Admixture	26.10.20	AA/VKE/PVKEPL/500/20-21/Q&M/2449
6	PQC Mix Design with Ultratech cement-43 grade, GGBS & Fosroc Admixture	05.11.20	AA/VKE/PVKEPL/511/20-21/Q&M/2505
7	PQC Mix Design with Ultratech cement-43 grade, Flyash & Fosroc Admixture	05.11.20	AA/VKE/PVKEPL/511/20-21/Q&M/2504
8	PQC Mix Design with Nuvoco cement-43 grade, Flyash(Suyog) & Sika Admixture	17.12.20	AA/VKE/PVKEPL/511/20-21/Q&M/2630
9	PQC Mix Design with JK Super cement-43 grade, Flyash(Suyog) & Sika Admixture	17.12.20	AA/VKE/PVKEPL/525/20-21/Q&M/2629
10	PQC Mix Design with JK lakshmi cement-43 grade, Flyash(Suyog), Fiber (Reliance) & Sika Admixture	30.03.21	AA/VKE/PVKEPL/630/20-21/Q&M/3137
18	<b>DLC Mix Design</b>		
1	DLC Mix design with Sidhee OPC53 cement & Flyash	21.11.19	AA/VKE/PVKEPL/211/19-20/Q & M /1052
2	DLC Mix design with Sidhee OPC53 cement	21.11.19	AA/VKE/PVKEPL/211/19-20/Q & M /1049
19	<b>Concrete Mix Design</b>		
1	M30 RCC (Sidhee opc 53+ Kunal admixture)	20.08.19	AA/VKE/PVKEPL/163/18-19/Q & M /753
2	M30 RCC (Sidhee opc 53+ Kunal admixture)	20.08.19	AA/VKE/PVKEPL/163/18-19/Q & M /753
3	M35 RCC (Sidhee opc 53+ Kunal admixture)	20.08.19	AA/VKE/PVKEPL/163/18-19/Q & M /753
4	M35 PILE (Sidhee opc 53+ Kunal admixture)	20.08.19	AA/VKE/PVKEPL/163/18-19/Q & M /753
5	M40 RCC (Sidhee opc 53+ Kunal admixture)	20.08.19	AA/VKE/PVKEPL/163/18-19/Q & M /753
6	M25 PCC (Ultratech opc 53+ Kunal	20.08.19	AA/VKE/PVKEPL/163/18-19/Q & M /753



Sr No	Description	Date of Approval	Approval Letter No.
	admixture)		
7	M30 RCC (Ultratech opc 53+ Kunal admixture)	20.08.19	AA/VKE/PVKEPL/163/18-19/Q & M /753
8	M35 RCC (Ultratech opc 53+ Kunal admixture)	20.08.19	AA/VKE/PVKEPL/163/18-19/Q & M /753
9	M35 PILE (Ultratech opc 53+ Kunal admixture)	24.09.19	AA/VKE/PVKEPL/178/18-19/Q & M /876
10	M40 RCC (Ultratech opc 53+ Kunal admixture)	24.09.19	AA/VKE/PVKEPL/178/18-19/Q & M /876
11	M30 RCC (Sidhee opc 53+ BASF admixture)	04.10.19	AA/VKE/PVKEPL/191/18-19/Q & M /924
12	M35 Pile (Sidhee opc 53+ BASF admixture)	04.10.19	AA/VKE/PVKEPL/191/18-19/Q & M /924
13	M30 RCC (Sidhee opc 53+ Yahska admixture)	08.11.19	AA/VKE/PVKEPL/204/18-19/Q & M /998
14	M35 Pile (Sidhee opc 53+ Yahska admixture)	08.11.19	AA/VKE/PVKEPL/204/18-19/Q & M /998
15	M35 RCC (Sidhee opc 53+ BASF admixture)	08.11.19	AA/VKE/PVKEPL/203/18-19/Q & M /997
16	M40 RCC (Sidhee opc 53+ BASF admixture)	08.11.19	AA/VKE/PVKEPL/203/18-19/Q & M /997
17	M50 PSC (Ultratech opc 53+ BASF admixture)	23.12.19	AA/VKE/PVKEPL/253/18-19/Q & M /1215
18	M50 PSC (Sidhee opc 53+ BASF admixture)	23.12.19	AA/VKE/PVKEPL/252/18-19/Q & M /1214
19	M25 PCC (Sidhee opc 53+ Sika admixture)	23.12.19	AA/VKE/PVKEPL/254/18-19/Q & M /1216
20	M30 RCC (Sidhee opc 53+ Sika admixture)	23.12.19	AA/VKE/PVKEPL/254/18-19/Q & M /1216
21	M35 RCC (Sidhee opc 53+ Sika admixture)	23.12.19	AA/VKE/PVKEPL/254/18-19/Q & M /1216
22	M35 Pile (Sidhee opc 53+ Sika admixture)	23.12.19	AA/VKE/PVKEPL/254/18-19/Q & M /1216
23	M25 PCC (Sidhee OPC 53+Flyash+Sika admixture)	31.12.19	AA/VKE/PVKEPL/265/18-19/Q & M /1242
24	M25 PCC (JK Lakshmi OPC 53+Flyash+BASF admixture)	31.12.19	AA/VKE/PVKEPL/265/18-19/Q & M /1242
25	M30 RCC (JK Lakshmi OPC 53+Flyash+Sika admixture)	31.12.19	AA/VKE/PVKEPL/265/18-19/Q & M /1242
26	M35 RCC (Sidhee OPC 53+Flyash+Fosroc admixture)	31.12.19	AA/VKE/PVKEPL/265/18-19/Q & M /1242
27	M35 RCC (JK Lakshmi OPC 53+Flyash+Fosroc admixture)	31.12.19	AA/VKE/PVKEPL/265/18-19/Q & M /1242
28	M35 RCC (Sanghee OPC 53+Flyash+Sika admixture)	31.12.19	AA/VKE/PVKEPL/265/18-19/Q & M /1242
29	M35 Pile (JK Lakshmi OPC 53+Flyash+BASF admixture)	31.12.19	AA/VKE/PVKEPL/265/18-19/Q & M /1242
30	M35 Pile (JK Lakshmi OPC 53+Flyash+Sika admixture)	31.12.19	AA/VKE/PVKEPL/265/18-19/Q & M /1242

<b>Sr No</b>	<b>Description</b>	<b>Date of Approval</b>	<b>Approval Letter No.</b>
31	M40 RCC (JK Lakshmi OPC 53+Flyash+BASF admixture)	31.12.19	AA/VKE/PVKEPL/265/18-19/Q & M /1242
32	M45 RCC (Sanghee OPC 53+Flyash+Fosroc admixture)	31.12.19	AA/VKE/PVKEPL/265/18-19/Q & M /1242
33	M45 RCC (Sourashtra OPC 53+Flyash+Fosroc admixture)	31.12.19	AA/VKE/PVKEPL/265/18-19/Q & M /1242
34	M50 PSC (Sourashtra OPC 53+Flyash+Fosroc admixture)	31.12.19	AA/VKE/PVKEPL/265/18-19/Q & M /1242
35	M50 PSC (Ambuja OPC 53 Grade+Silica fume+BASF admixture)	29.07.20	AA/VKE/PVKEPL/432/20-21/Q & M /2060
36	M50 PSC (Ultratech OPC 53 Grade+Silica fume+BASF admixture)	29.07.20	AA/VKE/PVKEPL/432/20-21/Q & M /2060
37	M50 PSC (Wonder OPC 53 Grade+Silica fume+BASF admixture)	29.07.20	AA/VKE/PVKEPL/432/20-21/Q & M /2060
38	M50 PSC (Sidhee OPC 53 Grade+Silica fume+BASF admixture)	29.07.20	AA/VKE/PVKEPL/432/20-21/Q & M /2060
39	M50 PSC (Saurashtra OPC 53 Grade+Silica fume+BASF admixture)	29.07.20	AA/VKE/PVKEPL/432/20-21/Q & M /2060
40	M-25 Kerb (Ambuja OPC 53 Grade+ Flyash+BASF Admixture)	19.09.20	AA/VKE/PVKEPL/471/20-21/Q & M /2288

NCR Status :-

Sr. No.	NCPN NO	ISSUED DATE	DESCRIPTION OF NON-CONFORMANCE	DESCRIPTION OF REMEDIAL ACTION	REMEDIAL ACTION		CLOSED OUT DATE	REMARK
					YES	NO		
1	IE/NCR/PKG-III/001	12.11.2019	Embankment construction is carried out without treatment of OGL soil	Prooved OGL is Suitable	Yes		13.11.19	NCR Closed
2	IE/NCR/PKG-III/002	12.11.2019	Embankment construction is carried out without treatment of OGL soil	Prooved OGL is Suitable	Yes		13.11.19	NCR Closed
3	IE/NCR/PKG-III/003	12.11.2019	Depressed PUP raft at ch-304+170	Raft Level raised	Yes		13.11.19	NCR Closed
4	IE/NCR/PKG-III/004	14.10.2019	Depressed PUP raft at ch-305+058 and ch-309+550 PCC done without ground improvement	Ground Improvement done	Yes		23.10.19	NCR Closed
5	IE/NCR/PKG-III/005	12.08.2019	Back filling below the hume pipe not done properly at ch-303+408	Remedial Work Done	Yes		12.08.19	NCR Closed
6	IE/NCR/PKG-III/006	14.07.20	Reinforcement steel binding for Girder A1-P1-G1 LHS Span at ROB (293+014) rusted steel bars are being used binding of steel almost completed for the girder.	Remedial Work Done	Yes		13.08.20	NCR Closed
7	IE/NCR/PKG-III/007	15.07.20	Reinforcement bars of partially cast components are exposed to atmosphere since long at getting rusted at LVUP (321+673), VOP (307+170), fly over (299+354) reinforcement bars are laying scattered and uncovered in mansoon resulting into its rust at LVUP (321+673), VOP (307+170), fly over (299+354) and similar all are location in the stretch.	Remedial Work Done	Yes		13.08.20	NCR Closed
8	IE/NCR/PKG-III/008	10.08.20	The compressive strength test of RE Wall Block is to be carried out as Cl 3105.1.1 and section 1700 of MoRT&H Specification (5th Revision) in Presence of IE representative prior to erection of RE Wall Block at site.	The compressive strength test of RE Wall Block was carried out in Presence of IE representative at third party Lab	YES		06.10.2020	NCR Closed
9	IE/NCR/PKG-III/009	13.08.20	Cleaning of Rust & coating of cement slurry to be done in exposed bars of retaining wall as per specification reference above.	Remedial Work Done	YES		10.11.2020	NCR Closed

Sr. No.	NCPN NO	ISSUED DATE	DESCRIPTION OF NON-CONFORMANCE	DESCRIPTION OF REMEDIAL ACTION	REMEDIAL ACTION		CLOSED OUT DATE	REMARK
					YES	NO		
10	IE/NCR/PKG-III/10	08.10.20	Deep and wide rain cuts observed along the project alignment edge from ch-317+700 to 317+900- LHS	Remedial Work Done	Yes		10.11.2020	NCR Closed
11	IE/NCR/PKG-III/11	08.10.20	Deep and wide rain cuts observed along the project alignment edge from ch-317+650 to 317+800- RHS	Remedial Work Done	Yes		10.11.2020	NCR Closed
12	IE/NCR/PKG-III/12	08.10.20	Deep and wide rain cuts observed along the project alignment edge from ch-296+100 to 296+350- LHS	Remedial Work Done	Yes		10.11.2020	NCR Closed
13	IE/NCR/PKG-III/13	08.01.2021	RE Wall construction is being carried out with sub standard precast concrete blocks. A lot of honeycomb and poor surface finish is observed at km 301+200 and 301+790. the concern persons are repeatedly informed and advice for improvement of such inferior blocks. but no action has been taken.	Remedial Work Done	Yes		02.03.2020	NCR Closed
14	IE/NCR/PKG-III/14	21.01.2021	More then 2 meter hight of unapproved soil have been laid in place of Backfill and filter material behind the retaining wall from chainage 322+450 to 322+540 on both sides	Remedial Work Done	Yes		02.03.2020	NCR Closed
15	IE/NCR/PKG-III/15	15.02.2021	Ground improvement for the construction of RE wall as recommended in drawing is not being followed from Ch. 299+090 to 299+322 on the RHS for Wall no. 01	As per revised design & drawing, there was no need to excavate extra depth for ground improvement.	Yes		27.04.2021	NCR Closed
16	IE/NCR/PKG-III/16	31.03.2021	The metal beam crash barrier MBCB fixing work has been started in median and shulder portion of both side carraigeway from km -304+250 to 306+700	Awaited material source approval	Yes			NCR Open
17	IE/NCR/PKG-III/17	19.04.2021	DLC laid materials from ch-321+680 to 321+770 LHS is not confrming to the specification & mix design of DLC.	Material removed from this chainage.	Yes			NCR Open

## Highway PFI

Sr. No.	PFI No.	Inspection date	Item Description	Chainage		Side
				From	To	
1	VKE-3/PIL/HW/17361	1-Apr-21	Block erection 4th, layer wall no. 2	292+572	292+762	
2	VKE-3/PIL/HW/17362	1-Apr-21	FDD checkin of Selected fill with sand 4th, layer wall no. 2	292+572	292+762	
3	VKE-3/PIL/HW/17363	1-Apr-21	Block Erection wall-1, 7th layer	292+599	292+762	R.H.S
4	VKE-3/PIL/HW/17364	1-Apr-21	Selected filling Sand wall-1, 7th layer	292+599	292+762	R.H.S
5	VKE-3/PIL/HW/17365	1-Apr-21	FDD checking of filter media 2nd, layer wall-1	292+599	292+762	R.H.S
6	VKE-3/PIL/HW/17366	1-Apr-21	Block erection 5th layer wall no. 3 Closing wall	293+014		
7	VKE-3/PIL/HW/17367	1-Apr-21	FDD checkin of Selected fill with sand 5th layer wall no. 3 Closing wall	293+014		
8	VKE-3/PIL/HW/17368	1-Apr-21	Selected filling with yellow soil retain 5th layer Wall-4	299+470	299+770	R.H.S
9	VKE-3/PIL/HW/17369	1-Apr-21	Selected filling with yellow soil retain 15th layer Wall-4	299+470	299+770	L.H.S
10	VKE-3/PIL/HW/17370	1-Apr-21	Gio textile laying	299+930	300+060	R.H.S
11	VKE-3/PIL/HW/17371	1-Apr-21	G5B Top, Layer F.D.D Checking	299+930	300+060	R.H.S
12	VKE-3/PIL/HW/17372	1-Apr-21	EMB 4th, Layer F.D.D	309+860	309+900	L.H.S
13	VKE-3/PIL/HW/17373	1-Apr-21	EMB 4th, Layer F.D.D	309+860	309+900	R.H.S
14	VKE-3/PIL/HW/17374	1-Apr-21	EMB 11th, Layer F.D.D	310+350	310+464	R.H.S
15	VKE-3/PIL/HW/17375	1-Apr-21	EMB 10th, Layer F.D.D	310+350	310+464	L.H.S
16	VKE-3/PIL/HW/17376	1-Apr-21	EMB 16th, Layer F.D.D	312+700	312+760	R.H.S
17	VKE-3/PIL/HW/17377	1-Apr-21	EMB 16th, Layer F.D.D	312+700	312+760	L.H.S
18	VKE-3/PIL/HW/17378	1-Apr-21	EMB 13th, Layer F.D.D	317+400	317+480	L.H.S
19	VKE-3/PIL/HW/17379	1-Apr-21	EMB 14th, Layer F.D.D	317+400	317+480	L.H.S
20	VKE-3/PIL/HW/17380	1-Apr-21	EMB 13th, Layer F.D.D	317+400	317+480	R.H.S
21	VKE-3/PIL/HW/17381	1-Apr-21	EMB 14th, Layer F.D.D	317+400	317+480	R.H.S
22	VKE-3/PIL/HW/17382	1-Apr-21	EMB 14th, Layer F.D.D	318+560	318+640	L.H.S
23	VKE-3/PIL/HW/17383	1-Apr-21	Block Erection of PE wall no. A1 & A2 Side 5th & 6th Layer	319+580		
24	VKE-3/PIL/HW/17384	1-Apr-21	Selected Filling with sand of PE wall no. A1 & A2 Side 5th & 6th Layer	319+580		
25	VKE-3/PIL/HW/17385	1-Apr-21	FDD checking Filter Media 1st layer of PE wall no. A1 side and A2 Side	319+580		
26	VKE-3/PIL/HW/17386	1-Apr-21	Checking of line and level M-15 concrete pouring for leveling pad of PE wall A1 & A2 side	320+825		
27	VKE-3/PIL/HW/17387	1-Apr-21	Back fill filter media behind abutment A1 & A2 side 6th, 7th, 8th, 9th & 10th layer	297+220		
28	VKE-3/PIL/HW/17388	1-Apr-21	Back fill yellow soil behind abutment A1 & A2 side 6th, 7th, 8th, 9th & 10th layer	297+220		
29	VKE-3/PIL/HW/17389	1-Apr-21	Checking of PCC Laying	300+450	300+730	L.H.S
30	VKE-3/PIL/HW/17390	2-Apr-21	Block Erection of PE wall no. A1 & A2 Side 26th & 27th Layer	297+220		
31	VKE-3/PIL/HW/17391	2-Apr-21	Selected Filling with sand of PE wall no. A1 & A2 Side 26th & 27th Layer FDD checking	297+220		
32	VKE-3/PIL/HW/17392	2-Apr-21	FDD checking Filter Media 21th & 22th layer of PE wall no. A1 side and A2 Side	297+220		
33	VKE-3/PIL/HW/17393	2-Apr-21	Back fill filter media behind abutment A1 & A2 side 11th, 12th, 13th, 14th & 15th layer	297+220		
34	VKE-3/PIL/HW/17394	2-Apr-21	Back fill yellow soil behind abutment A1 & A2 side 11th, 12th, 13th, 14th & 15th layer	297+220		
35	VKE-3/PIL/HW/17395	2-Apr-21	Line and level checking for concrete M15 pouring pcc leveling pad of Pe wall A1 side wall-2	299+085	299+180	
36	VKE-3/PIL/HW/17396	2-Apr-21	Block erection 11th layer wall no. 6	299+354		
37	VKE-3/PIL/HW/17397	2-Apr-21	FDD checkin of Selected fill with sand 11th layer wall no. 6	299+354		
38	VKE-3/PIL/HW/17398	2-Apr-21	FDD checking of filter media 6th layer wall -6	299+354		
39	VKE-3/PIL/HW/17399	2-Apr-21	Selected filling with yellow soil retain 6th layer Wall-4	299+470	299+770	R.H.S
40	VKE-3/PIL/HW/17400	2-Apr-21	EMB 12th, Layer F.D.D	310+350	310+430	R.H.S
41	VKE-3/PIL/HW/17401	2-Apr-21	EMB 11th, Layer F.D.D	310+350	310+430	L.H.S
42	VKE-3/PIL/HW/17402	2-Apr-21	EMB 17th, Layer F.D.D	312+700	312+760	R.H.S
43	VKE-3/PIL/HW/17403	2-Apr-21	EMB 17th, Layer F.D.D	312+700	312+760	L.H.S
44	VKE-3/PIL/HW/17404	2-Apr-21	EMB 15th, Layer F.D.D	317+400	317+480	L.H.S
45	VKE-3/PIL/HW/17405	2-Apr-21	EMB 16th, Layer F.D.D	317+400	317+480	R.H.S
46	VKE-3/PIL/HW/17406	2-Apr-21	EMB 14th, Layer F.D.D	318+560	318+640	L.H.S
47	VKE-3/PIL/HW/17407	2-Apr-21	EMB 14th, Layer F.D.D	318+560	318+640	R.H.S
48	VKE-3/PIL/HW/17408	2-Apr-21	EMB 18th, Layer F.D.D	318+640	318+780	L.H.S
49	VKE-3/PIL/HW/17409	2-Apr-21	Block Erection of PE wall no. A1 & A2 Side 7th Layer	319+580		
50	VKE-3/PIL/HW/17410	2-Apr-21	Selected Filling with sand of PE wall no. A1 & A2 Side 7th Layer	319+580		
51	VKE-3/PIL/HW/17411	2-Apr-21	FDD checking Filter Media 2nd, layer of PE wall no. A1 side and A2 Side	319+580		
52	VKE-3/PIL/HW/17412	2-Apr-21	EMB Top, Layer F.D.D	317+380	317+510	L.H.S
53	VKE-3/PIL/HW/17413	2-Apr-21	EMB Top, Layer F.D.D	317+380	317+510	R.H.S
54	VKE-3/PIL/HW/17414	3-Apr-21	EMB 6th, Layer F.D.D	292+420	292+450	L.H.S
55	VKE-3/PIL/HW/17415	3-Apr-21	EMB 6th, Layer F.D.D	292+420	292+450	R.H.S
56	VKE-3/PIL/HW/17416	3-Apr-21	Block erection 5th, layer wall no. 2	292+572	292+762	
57	VKE-3/PIL/HW/17417	3-Apr-21	FDD checkin of Selected fill with sand 5th, layer wall no. 2	292+572	292+762	
58	VKE-3/PIL/HW/17418	3-Apr-21	Block erection 6th layer wall no. 3 Closing wall	293+014		
59	VKE-3/PIL/HW/17419	3-Apr-21	FDD checkin of Selected fill with sand 6th layer wall no. 3 Closing wall	293+014		
60	VKE-3/PIL/HW/17420	3-Apr-21	FDD checking Filter Media 1st layer Wall-3 (closing wall)	293+014		
61	VKE-3/PIL/HW/17421	3-Apr-21	Block Erection of PE wall no. A1 & A2 Side 28th & 29th Layer	297+220		
62	VKE-3/PIL/HW/17422	3-Apr-21	Selected Filling with sand of PE wall no. A1 & A2 Side 28th & 29th Layer FDD checking	297+220		
63	VKE-3/PIL/HW/17423	3-Apr-21	FDD checking Filter Media 23th & 24th layer of PE wall no. A1 side and A2 Side	297+220		
64	VKE-3/PIL/HW/17424	3-Apr-21	Block erection 6th & 7th layer wall no. 182	299+062	299+073	
65	VKE-3/PIL/HW/17425	3-Apr-21	FDD checkin of Selected fill with sand 6th & 7th layer wall no. 182	299+062	299+073	
66	VKE-3/PIL/HW/17426	3-Apr-21	FDD checking of filter media 1st & 2nd layer wall -5	299+062	299+073	
67	VKE-3/PIL/HW/17427	3-Apr-21	Re wall Selected filling with sand up to PCC top Wall-2	299+085	299+180	
68	VKE-3/PIL/HW/17428	3-Apr-21	Block erection 1st layer wall no. 2	299+085	299+180	
69	VKE-3/PIL/HW/17429	3-Apr-21	FDD checkin of Selected fill with sand 1st layer wall no. 2	299+085	299+180	
70	VKE-3/PIL/HW/17430	3-Apr-21	Selected filling with yellow soil retain 7th layer Wall-4	299+470	299+770	R.H.S
71	VKE-3/PIL/HW/17431	3-Apr-21	Parking area Service road 1st layer fdd checking	306+840	307+000	L.H.S
72	VKE-3/PIL/HW/17432	3-Apr-21	Parking area Service road 2nd layer fdd checking	306+840	307+000	L.H.S
73	VKE-3/PIL/HW/17433	3-Apr-21	Rectification & rechecking of EMB 4th, Layer F.D.D	307+670	307+730	R.H.S
74	VKE-3/PIL/HW/17434	3-Apr-21	EMB 12th, Layer F.D.D	310+350	310+430	R.H.S
75	VKE-3/PIL/HW/17435	3-Apr-21	EMB 12th, Layer F.D.D	310+350	310+430	L.H.S
76	VKE-3/PIL/HW/17436	3-Apr-21	EMB 18th, Layer F.D.D	312+700	312+760	R.H.S
77	VKE-3/PIL/HW/17437	3-Apr-21	EMB 18th, Layer F.D.D	312+700	312+760	L.H.S
78	VKE-3/PIL/HW/17438	3-Apr-21	EMB 15th, Layer F.D.D	318+560	318+640	R.H.S

## Highway PFI

Sr. I/O.	PFI I/O.	Inspection date	Item Description	Chainage		Side
				From	To	
79	VKE-3/PIL/HW/17439	3-Apr-21	EMB 18th. Layer F.D.D	318+640	318+780	F.H.S
80	VKE-3/PIL/HW/17440	3-Apr-21	Block Erection of RE wall no. A1 & A2 Side 1st & 2nd Layer	320+580		
81	VKE-3/PIL/HW/17441	3-Apr-21	Selected Filling with sand of RE wall no. A1 & A2 Side 1st & 2nd Layer	320+580		
82	VKE-3/PIL/HW/17442	3-Apr-21	Subgrade 1st. Layer F.D.D	321+600	321+665	L.H.S
83	VKE-3/PIL/HW/17443	3-Apr-21	Subgrade 1st. Layer F.D.D	321+600	321+665	F.H.S
84	VKE-3/PIL/HW/17444	3-Apr-21	EMB 14th. Layer F.D.D	322+450	322+540	F.H.S
85	VKE-3/PIL/HW/17445	3-Apr-21	EMB 22nd. Layer F.D.D	322+560	322+650	F.H.S
86	VKE-3/PIL/HW/17446	3-Apr-21	EMB 22nd. Layer F.D.D	322+650	322+750	F.H.S
87	VKE-3/PIL/HW/17447	3-Apr-21	Subgrade 1st. Layer F.D.D	299+920	300+060	L.H.S
88	VKE-3/PIL/HW/17448	3-Apr-21	G3B Top. Layer F.D.D. Checking	299+930	300+060	F.H.S
89	VKE-3/PIL/HW/17449	3-Apr-21	Leveling Pad PCC	293+290	293+302	F.H.S
90	VKE-3/PIL/HW/17450	3-Apr-21	Leveling Pad PCC	293+290	293+302	L.H.S
91	VKE-3/PIL/HW/17451	3-Apr-21	Leveling Pad PCC of Closing wall-6	293+014		
92	VKE-3/PIL/HW/17452	4-Apr-21	Block erection 20th layer wall no. 5	293+302	293+498	L.H.S
93	VKE-3/PIL/HW/17453	4-Apr-21	FDD checkin of Selected fill with sand 20th layer wall no. 5	293+302	293+498	L.H.S
94	VKE-3/PIL/HW/17454	4-Apr-21	FDD checking of filter media 15th. layer wall-5	293+302	293+498	L.H.S
95	VKE-3/PIL/HW/17455	4-Apr-21	Block erection 23th layer wall no. 4	293+302	293+501	F.H.S
96	VKE-3/PIL/HW/17456	4-Apr-21	FDD checkin of Selected fill with sand 23th layer wall no. 4	293+302	293+501	F.H.S
97	VKE-3/PIL/HW/17457	4-Apr-21	FDD checkin of filter media 18th layer wall-4	293+302	293+501	F.H.S
98	VKE-3/PIL/HW/17458	4-Apr-21	Block Erection of RE wall no. 2,3 & 4th. 30th Layer	297+220		
99	VKE-3/PIL/HW/17459	4-Apr-21	Selected Filling with sand of RE wall no. 2,3 & 4th. 30th Layer FDD checking	297+220		
100	VKE-3/PIL/HW/17460	4-Apr-21	FDD checking Filter Media 25th. layer of RE wall no. 2,3 & 4th.	297+220		
101	VKE-3/PIL/HW/17461	4-Apr-21	FDD checking of OGL Service road	299+360	299+610	L.H.S
102	VKE-3/PIL/HW/17462	4-Apr-21	FDD checking of emb 1st Service road	299+360	299+610	L.H.S
103	VKE-3/PIL/HW/17463	4-Apr-21	Excavation up to Emb top Service road	299+610	299+747	L.H.S
104	VKE-3/PIL/HW/17464	4-Apr-21	FDD checking up to Emb top Service road	299+610	299+747	L.H.S
105	VKE-3/PIL/HW/17465	4-Apr-21	IG Top. Layer F.D.D. Checking	299+920	300+060	L.H.S
106	VKE-3/PIL/HW/17466	4-Apr-21	Checking of POC Laying	301+982	302+150	F.H.S
107	VKE-3/PIL/HW/17467	4-Apr-21	Checking of POC Laying	302+030	302+170	L.H.S
108	VKE-3/PIL/HW/17468	4-Apr-21	Parking area Service road 7th layer fdd checking	306+500	306+770	L.H.S
109	VKE-3/PIL/HW/17469	4-Apr-21	Parking area Service road 3rd layer fdd checking	306+840	307+000	L.H.S
110	VKE-3/PIL/HW/17470	4-Apr-21	Parking area Service road 4th layer fdd checking	306+840	307+000	L.H.S
111	VKE-3/PIL/HW/17471	4-Apr-21	EMB 6th. Layer F.D.D	307+670	307+730	F.H.S
112	VKE-3/PIL/HW/17472	4-Apr-21	EMB 6th. Layer F.D.D	307+670	307+730	L.H.S
113	VKE-3/PIL/HW/17473	4-Apr-21	EMB 13th. Layer F.D.D	310+350	310+430	F.H.S
114	VKE-3/PIL/HW/17474	4-Apr-21	EMB 12th. Layer F.D.D	310+350	310+430	L.H.S
115	VKE-3/PIL/HW/17475	4-Apr-21	EMB 8th. Layer F.D.D	310+430	310+464	F.H.S
116	VKE-3/PIL/HW/17476	4-Apr-21	EMB 9th. Layer F.D.D	310+430	310+464	F.H.S
117	VKE-3/PIL/HW/17477	4-Apr-21	EMB 10th. Layer F.D.D	310+430	310+464	F.H.S
118	VKE-3/PIL/HW/17478	4-Apr-21	EMB 8th. Layer F.D.D	310+430	310+464	L.H.S
119	VKE-3/PIL/HW/17479	4-Apr-21	EMB 9th. Layer F.D.D	310+430	310+464	L.H.S
120	VKE-3/PIL/HW/17480	4-Apr-21	EMB 10th. Layer F.D.D	310+430	310+464	L.H.S
121	VKE-3/PIL/HW/17481	4-Apr-21	EMB 19th. Layer F.D.D	312+700	312+760	F.H.S
122	VKE-3/PIL/HW/17482	4-Apr-21	EMB 19th. Layer F.D.D	312+700	312+760	L.H.S
123	VKE-3/PIL/HW/17483	4-Apr-21	Subgrade 1st. Layer F.D.D	317+380	317+510	F.H.S
124	VKE-3/PIL/HW/17484	4-Apr-21	Subgrade 1st. Layer F.D.D	317+380	317+510	L.H.S
125	VKE-3/PIL/HW/17485	4-Apr-21	EMB 3rd. Layer F.D.D	318+900	319+000	F.H.S
126	VKE-3/PIL/HW/17486	4-Apr-21	EMB 3rd. Layer F.D.D	319+000	319+100	F.H.S
127	VKE-3/PIL/HW/17487	4-Apr-21	Block Erection of RE wall no. A1 & A2 Side 7th Layer	319+580		
128	VKE-3/PIL/HW/17488	4-Apr-21	Selected Filling with sand of RE wall no. A1 & A2 Side 7th Layer	319+580		
129	VKE-3/PIL/HW/17489	4-Apr-21	FDD checking Filter Media 2nd. layer of RE wall no. A1 side and A2 Side	319+580		
130	VKE-3/PIL/HW/17490	4-Apr-21	Back fill filter media behind abutment A1 & A2 side 1st layer	319+580		
131	VKE-3/PIL/HW/17491	4-Apr-21	Back fill yellow soil behind abutment A1 & A2 side 1st layer	319+580		
132	VKE-3/PIL/HW/17492	4-Apr-21	Block Erection of RE wall no. A1 & A2 Side 30th Layer	320+825		
133	VKE-3/PIL/HW/17493	4-Apr-21	Selected Filling with sand of RE wall no. A1 & A2 Side 30th Layer FDD checking	320+825		
134	VKE-3/PIL/HW/17494	4-Apr-21	Subgrade 1st. Layer F.D.D	321+600	321+665	L.H.S
135	VKE-3/PIL/HW/17495	4-Apr-21	Subgrade 1st. Layer F.D.D	321+600	321+665	F.H.S
136	VKE-3/PIL/HW/17496	4-Apr-21	EMB 17th. Layer F.D.D	321+680	321+710	L.H.S
137	VKE-3/PIL/HW/17497	4-Apr-21	EMB 17th. Layer F.D.D	321+680	321+710	F.H.S
138	VKE-3/PIL/HW/17498	4-Apr-21	EMB 15th. Layer F.D.D	322+450	322+540	F.H.S
139	VKE-3/PIL/HW/17499	4-Apr-21	EMB 22nd. Layer F.D.D	322+560	322+650	F.H.S
140	VKE-3/PIL/HW/17500	4-Apr-21	EMB 22nd. Layer F.D.D	322+650	322+750	F.H.S
141	VKE-3/PIL/HW/17501	4-Apr-21	Sand filling up to PCC top wall 4	293+290	293+302	F.H.S
142	VKE-3/PIL/HW/17502	4-Apr-21	Sand filling up to PCC top wall 5	293+290	293+302	L.H.S
143	VKE-3/PIL/HW/17503	4-Apr-21	Sand filling up to PCC top closing wall 6	293+014		
144	VKE-3/PIL/HW/17504	4-Apr-21	Closing wall A1 side wall 3 RE wall Excavation up to ground improvement	299+354		
145	VKE-3/PIL/HW/17505	4-Apr-21	RE wall level and fdd checking for ground improvement after Exavation Closing wall at side wall 3	299+354		
146	VKE-3/PIL/HW/17506	5-Apr-21	Block Erection wall-1, 8th layer	292+599	292+762	F.H.S
147	VKE-3/PIL/HW/17507	5-Apr-21	Selected filling Sand wall-1, 8th layer	292+599	292+762	F.H.S
148	VKE-3/PIL/HW/17508	5-Apr-21	FDD checking of filter media 3rd. layer wall -1	292+599	292+762	F.H.S
149	VKE-3/PIL/HW/17509	5-Apr-21	Block erection 1st. layer wall no. 6 ( closing wall )	293+014		
150	VKE-3/PIL/HW/17510	5-Apr-21	FDD checkin of Selected fill with sand 1st. layer wall no. 6 ( closing wall )	293+014		
151	VKE-3/PIL/HW/17511	5-Apr-21	Block erection 7th layer wall no. 3 Closing wall	293+014		
152	VKE-3/PIL/HW/17512	5-Apr-21	FDD checkin of Selected fill with sand 7th layer wall no. 3 Closing wall	293+014		
153	VKE-3/PIL/HW/17513	5-Apr-21	FDD checking Filter Media 2nd. layer Wall-3 ( closing wall )	293+014		
154	VKE-3/PIL/HW/17514	5-Apr-21	FDD checkin of Selected fill with sand 1st. layer wall no. 4	293+290	293+302	F.H.S
155	VKE-3/PIL/HW/17515	5-Apr-21	Block erection 1st. layer wall no. 5	293+290	293+302	F.H.S
156	VKE-3/PIL/HW/17516	5-Apr-21	FDD checkin of Selected fill with sand 1st. layer wall no. 5	293+290	293+302	F.H.S
157	VKE-3/PIL/HW/17517	5-Apr-21	Block erection 1st. layer wall no. 4	293+291	293+302	F.H.S
158	VKE-3/PIL/HW/17518	5-Apr-21	Block erection 8th & 9th layer wall no. 1.82	299+062	299+073	
159	VKE-3/PIL/HW/17519	5-Apr-21	FDD checkin of Selected fill with sand 8th & 9th layer wall no. 1.82	299+062	299+073	
160	VKE-3/PIL/HW/17520	5-Apr-21	FDD checking of filter media 3rd & 4th layer wall -5	299+062	299+073	
161	VKE-3/PIL/HW/17521	5-Apr-21	RE wall sand filling for ground improvement 1st & 2nd layer Closing wall- A1 side	299+354		

## Highway PFI

Sr. No.	PFI No.	Inspection date	Item Description	Chainage		Side
				From	To	
162	VKE-3/PIL/HW/17522	5-Apr-21	IG Top. Layer F.D.D. Checking Service road	299+360	299+610	L.H.S
163	VKE-3/PIL/HW/17523	5-Apr-21	Subgrade 1st. Layer F.D.D. Service road	299+610	299+474	L.H.S
164	VKE-3/PIL/HW/17524	5-Apr-21	EMB 1st. Layer F.D.D	299+770	299+850	L.H.S
165	VKE-3/PIL/HW/17525	5-Apr-21	EMB 2nd. Layer F.D.D	299+770	299+850	L.H.S
166	VKE-3/PIL/HW/17526	5-Apr-21	EMB 3rd. Layer F.D.D	299+770	299+850	L.H.S
167	VKE-3/PIL/HW/17527	5-Apr-21	DLC Laying & F.D.D. Checking	299+940	300+050	F.H.S
168	VKE-3/PIL/HW/17528	5-Apr-21	Checking of Median filling	304+255	307+544	
169	VKE-3/PIL/HW/17529	5-Apr-21	Parking area Service road 8th layer fdd checking	306+500	306+770	L.H.S
170	VKE-3/PIL/HW/17530	5-Apr-21	Parking area Service road 5th layer fdd checking	306+840	307+000	L.H.S
171	VKE-3/PIL/HW/17531	5-Apr-21	Parking area Service road 6th layer fdd checking	306+840	307+000	L.H.S
172	VKE-3/PIL/HW/17532	5-Apr-21	EMB 6th. Layer F.D.D	307+670	306+730	F.H.S
173	VKE-3/PIL/HW/17533	5-Apr-21	EMB 6th. Layer F.D.D	307+670	306+730	L.H.S
174	VKE-3/PIL/HW/17534	5-Apr-21	EMB 13th. Layer F.D.D	310+350	310+464	L.H.S
175	VKE-3/PIL/HW/17535	5-Apr-21	EMB 11th. Layer F.D.D	310+430	310+464	L.H.S
176	VKE-3/PIL/HW/17536	5-Apr-21	EMB 12th. Layer F.D.D	310+430	310+464	L.H.S
177	VKE-3/PIL/HW/17537	5-Apr-21	EMB 11th. Layer F.D.D	310+430	310+464	F.H.S
178	VKE-3/PIL/HW/17538	5-Apr-21	EMB 12th. Layer F.D.D	310+430	310+464	F.H.S
179	VKE-3/PIL/HW/17539	5-Apr-21	EMB 13th. Layer F.D.D	310+430	310+464	F.H.S
180	VKE-3/PIL/HW/17540	5-Apr-21	EMB 20th. Layer F.D.D	312+700	312+760	F.H.S
181	VKE-3/PIL/HW/17541	5-Apr-21	EMB 20th. Layer F.D.D	312+700	312+760	L.H.S
182	VKE-3/PIL/HW/17542	5-Apr-21	EMB 3rd. Layer F.D.D	319+000	320+860	F.H.S
183	VKE-3/PIL/HW/17543	5-Apr-21	FDD checking of C&G and OGL	320+800	320+860	L.H.S
184	VKE-3/PIL/HW/17544	5-Apr-21	FDD checking of C&G and OGL	320+800	320+860	F.H.S
185	VKE-3/PIL/HW/17545	5-Apr-21	Block Erection of PE wall no. A1 & A2 Side 4th Layer	320+825		
186	VKE-3/PIL/HW/17546	5-Apr-21	Selected Filling with sand of PE wall no. A1 & A2 Side 4th Layer FDD checking	320+825		
187	VKE-3/PIL/HW/17547	5-Apr-21	EMB 17th. Layer F.D.D	321+680	321+710	L.H.S
188	VKE-3/PIL/HW/17548	5-Apr-21	EMB 17th. Layer F.D.D	321+680	321+710	F.H.S
189	VKE-3/PIL/HW/17549	5-Apr-21	EMB 15th. Layer F.D.D	322+450	322+540	F.H.S
190	VKE-3/PIL/HW/17550	5-Apr-21	Checking of PQC Laying	297+720	298+045	F.H.S
191	VKE-3/PIL/HW/17551	6-Apr-21	Block erection 6th. layer wall no. 2	292+572	292+762	
192	VKE-3/PIL/HW/17552	6-Apr-21	FDD checkin of Selected fill with sand 6th. layer wall no. 2	292+572	292+762	
193	VKE-3/PIL/HW/17553	6-Apr-21	FDD checking of filter media 1st. layer wall-2	292+572	292+762	
194	VKE-3/PIL/HW/17554	6-Apr-21	Block Erection 9th layer wall-1	292+599	292+762	F.H.S
195	VKE-3/PIL/HW/17555	6-Apr-21	FDD checkin of Selected fill with sand 9th. layer wall no. 1	292+599	292+762	F.H.S
196	VKE-3/PIL/HW/17556	6-Apr-21	FDD checking of filter media 4th. layer wall -1	292+599	292+762	F.H.S
197	VKE-3/PIL/HW/17557	6-Apr-21	Block erection 2nd. layer wall no. 6 ( closing wall )	293+014		
198	VKE-3/PIL/HW/17558	6-Apr-21	FDD checkin of Selected fill with sand 2nd. layer wall no. 6 ( closing wall )	293+014		
199	VKE-3/PIL/HW/17559	6-Apr-21	Block erection 8th layer wall no. 3 Closing wall	293+014		
200	VKE-3/PIL/HW/17560	6-Apr-21	FDD checkin of Selected fill with sand 8th layer wall no. 3. Closing wall	293+014		
201	VKE-3/PIL/HW/17561	6-Apr-21	FDD checking Filter Media 3rd. layer Wall-3 ( closing wall )	293+014		
202	VKE-3/PIL/HW/17562	6-Apr-21	Block erection 2nd. layer wall no. 5	293+290	293+302	F.H.S
203	VKE-3/PIL/HW/17563	6-Apr-21	FDD checkin of Selected fill with sand 2nd. layer wall no. 5	293+290	293+302	F.H.S
204	VKE-3/PIL/HW/17564	6-Apr-21	FDD checkin of Selected fill with sand 2nd. layer wall no. 4	293+290	293+302	F.H.S
205	VKE-3/PIL/HW/17565	6-Apr-21	Block erection 2nd. layer wall no. 4	293+291	293+302	F.H.S
206	VKE-3/PIL/HW/17566	6-Apr-21	Block erection 10th & 11th layer wall no. 1&2	299+062	299+073	
207	VKE-3/PIL/HW/17567	6-Apr-21	FDD checkin of Selected fill with sand 10th & 11th layer wall no. 1&2	299+062	299+073	
208	VKE-3/PIL/HW/17568	6-Apr-21	FDD checking of filter media 5th & 6th layer wall -1&2	299+062	299+073	
209	VKE-3/PIL/HW/17569	6-Apr-21	Block erection 13th layer wall no. 1	299+083	299+300	
210	VKE-3/PIL/HW/17570	6-Apr-21	FDD checkin of Selected fill with sand 13th layer wall no. 1	299+083	299+300	
211	VKE-3/PIL/HW/17571	6-Apr-21	FDD checking of filter media 6th. layer wall -1	299+083	299+300	
212	VKE-3/PIL/HW/17572	6-Apr-21	Block erection 2nd layer wall no. 2	299+085	299+180	
213	VKE-3/PIL/HW/17573	6-Apr-21	FDD checkin of Selected fill with sand 2nd layer wall no. 2	299+085	299+180	
214	VKE-3/PIL/HW/17574	6-Apr-21	PE wall sand filling for ground improvement 3rd & 4th layer Closing wall- A1 side wall-3	299+354		
215	VKE-3/PIL/HW/17575	6-Apr-21	Block erection 11th layer wall no. 4	299+391	299+470	
216	VKE-3/PIL/HW/17576	6-Apr-21	FDD checkin of Selected fill with sand 11th layer wall no. 4	299+391	299+470	
217	VKE-3/PIL/HW/17577	6-Apr-21	FDD checking of filter media 6th. layer wall -4	299+391	299+470	
218	VKE-3/PIL/HW/17578	6-Apr-21	Selected filling with yellow soil retain 8th layer Wall-4	299+470	299+770	F.H.S
219	VKE-3/PIL/HW/17579	6-Apr-21	Selected filling with yellow soil retain 16th layer Wall-4	299+470	299+770	L.H.S
220	VKE-3/PIL/HW/17580	6-Apr-21	IG Top. Layer F.D.D. Checking	299+610	299+747	L.H.S
221	VKE-3/PIL/HW/17581	6-Apr-21	EMB 1st. Layer F.D.D	299+770	299+850	F.H.S
222	VKE-3/PIL/HW/17582	6-Apr-21	EMB 2nd. Layer F.D.D	299+770	299+850	F.H.S
223	VKE-3/PIL/HW/17583	6-Apr-21	EMB 3rd. Layer F.D.D	299+770	299+850	F.H.S
224	VKE-3/PIL/HW/17584	6-Apr-21	EMB 4th. Layer F.D.D	299+770	299+850	L.H.S
225	VKE-3/PIL/HW/17585	6-Apr-21	EMB 5th. Layer F.D.D	299+770	299+850	L.H.S
226	VKE-3/PIL/HW/17586	6-Apr-21	EMB 6th. Layer F.D.D	299+770	299+850	L.H.S
227	VKE-3/PIL/HW/17587	6-Apr-21	Coir mate laying	301+550	301+740	F.H.S
228	VKE-3/PIL/HW/17588	6-Apr-21	Coir mate laying	302+150	302+520	F.H.S
229	VKE-3/PIL/HW/17589	6-Apr-21	Parking area Service road 8th layer fdd checking	306+500	306+770	L.H.S
230	VKE-3/PIL/HW/17590	6-Apr-21	Parking area Service road 5th layer fdd checking	306+840	307+000	L.H.S
231	VKE-3/PIL/HW/17591	6-Apr-21	EMB 6th. Layer F.D.D	306+670	306+730	F.H.S
232	VKE-3/PIL/HW/17592	6-Apr-21	EMB 6th. Layer F.D.D	306+670	306+730	L.H.S
233	VKE-3/PIL/HW/17593	6-Apr-21	EMB 14th. Layer F.D.D	310+350	310+464	L.H.S
234	VKE-3/PIL/HW/17594	6-Apr-21	EMB 14th. Layer F.D.D	310+350	310+464	F.H.S
235	VKE-3/PIL/HW/17595	6-Apr-21	Block Erection of PE wall no. A1 & A2 Side 12th, 13th & 14th Layer	310+480		
236	VKE-3/PIL/HW/17596	6-Apr-21	Selected Filling with sand of PE wall no. A1 & A2 Side 12th, 13th & 14th Layer FDD checking	310+480		
237	VKE-3/PIL/HW/17597	6-Apr-21	FDD checking Filter Media 7th, 8th & 9th layer of PE wall no. A1 and A2 Side	310+480		
238	VKE-3/PIL/HW/17598	6-Apr-21	FDD checking of Ret. Layer by soil material 4th, 5th & 6th layer of PE wall A1 & A2 side	310+480		
239	VKE-3/PIL/HW/17599	6-Apr-21	FDD checking of filter media back filling with G55 10th, 11th, 12th, 13th 14th & 15th layer	312+695		
240	VKE-3/PIL/HW/17600	6-Apr-21	Parking area 3rd layer fdd checking	317+750	317+850	F.H.S
241	VKE-3/PIL/HW/17601	6-Apr-21	EMB 16th. Layer F.D.D	318+560	318+640	L.H.S

## Highway PFI

Sr. IIO.	PFI IIO.	Inspection date	Item Description	Chainage		Side
				From	To	
242	VKE-3/PIL/HW/17602	6-Apr-21	EMB 16th. Layer F.D.D	318+560	318+640	F.H.S
243	VKE-3/PIL/HW/17603	6-Apr-21	EMB 4th. Layer F.D.D	318+900	319+000	F.H.S
244	VKE-3/PIL/HW/17604	6-Apr-21	EMB 4th. Layer F.D.D	319+000	319+100	F.H.S
245	VKE-3/PIL/HW/17605	6-Apr-21	Back filling filter media behind abutment A1 side 20th & 21st of layer	320+330		
246	VKE-3/PIL/HW/17606	6-Apr-21	Block Erection of PE wall no. A1 & A2 Side 5th Layer	320+825		
247	VKE-3/PIL/HW/17607	6-Apr-21	Selected Filling with sand of PE wall no. A1 & A2 Side 5th Layer FDD checking	320+825		
248	VKE-3/PIL/HW/17608	6-Apr-21	EMB Top Layer F.D.D checking	321+680	321+710	L.H.S
249	VKE-3/PIL/HW/17609	6-Apr-21	EMB Top Layer F.D.D checking	321+680	321+710	F.H.S
250	VKE-3/PIL/HW/17610	6-Apr-21	EMB 15th. Layer F.D.D	322+450	322+540	F.H.S
251	VKE-3/PIL/HW/17611	6-Apr-21	Checking of PQC Laying	297+720	298+040	L.H.S
252	VKE-3/PIL/HW/17612	7-Apr-21	Block erection 7th. layer wall no. 2	292+572	292+762	
253	VKE-3/PIL/HW/17613	7-Apr-21	FDD checkin of Selected fill with sand 7th. layer wall no. 2	292+572	292+762	
254	VKE-3/PIL/HW/17614	7-Apr-21	FDD checking of filter media 2nd. layer wall -2	292+572	292+762	
255	VKE-3/PIL/HW/17615	7-Apr-21	Block Erection 10th layer wall-1	292+599	292+762	F.H.S
256	VKE-3/PIL/HW/17616	7-Apr-21	FDD checkin of Selected fill with sand 10th. layer wall no. 1	292+599	292+762	F.H.S
257	VKE-3/PIL/HW/17617	7-Apr-21	FDD checking of filter media 5th. layer wall -1	292+599	292+762	F.H.S
258	VKE-3/PIL/HW/17618	7-Apr-21	Block erection 3rd. layer wall no. 6 (closing wall)	293+014		
259	VKE-3/PIL/HW/17619	7-Apr-21	FDD checkin of Selected fill with sand 3rd. layer wall no. 6 (closing wall)	293+014		
260	VKE-3/PIL/HW/17620	7-Apr-21	Block erection 9th layer wall no. 3 Closing wall	293+014		
261	VKE-3/PIL/HW/17621	7-Apr-21	FDD checkin of Selected fill with sand 9th layer wall no. 3 Closing wall	293+014		
262	VKE-3/PIL/HW/17622	7-Apr-21	FDD checking Filter Media 4th. layer Wall-3 (closing wall)	293+014		
263	VKE-3/PIL/HW/17623	7-Apr-21	Block erection 3rd. layer wall no. 4	293+290	293+302	F.H.S
264	VKE-3/PIL/HW/17624	7-Apr-21	FDD checkin of Selected fill with sand 3rd. layer wall no. 4	293+290	293+302	F.H.S
265	VKE-3/PIL/HW/17625	7-Apr-21	Block erection 3rd. layer wall no. 5	293+290	293+302	F.H.S
266	VKE-3/PIL/HW/17626	7-Apr-21	FDD checkin of Selected fill with sand 3rd. layer wall no. 5	293+290	293+302	F.H.S
267	VKE-3/PIL/HW/17627	7-Apr-21	Block Erection of PE wall no. A1 & A2 Side 32th and 33th Layer	295+990		
268	VKE-3/PIL/HW/17628	7-Apr-21	Selected Filling with sand of PE wall no. A1 & A2 Side 32th and 33th Layer FDD checking	295+990		
269	VKE-3/PIL/HW/17629	7-Apr-21	FDD checking Filter Media 27th & 28th layer of PE wall no. A1 and A2 Side	295+990		
270	VKE-3/PIL/HW/17630	7-Apr-21	Block erection 12th & 13th layer wall no. 1.02	299+062	299+073	
271	VKE-3/PIL/HW/17631	7-Apr-21	FDD checkin of Selected fill with sand 12th & 13th layer wall no. 1.02	299+062	299+073	
272	VKE-3/PIL/HW/17632	7-Apr-21	FDD checking of filter media 7th & 8th layer wall -1.02	299+062	299+073	
273	VKE-3/PIL/HW/17633	7-Apr-21	Block erection 3rd layer wall no. 2	299+085	299+180	
274	VKE-3/PIL/HW/17634	7-Apr-21	FDD checkin of Selected fill with sand 3rd layer wall no. 2	299+085	299+180	
275	VKE-3/PIL/HW/17635	7-Apr-21	Selected filling with yellow soil bet. 9th layer fdd checking	299+470	299+770	F.H.S
276	VKE-3/PIL/HW/17636	7-Apr-21	EMB 7th. Layer F.D.D	299+770	299+900	L.H.S
277	VKE-3/PIL/HW/17637	7-Apr-21	EMB 8th. Layer F.D.D	299+770	299+900	L.H.S
278	VKE-3/PIL/HW/17638	7-Apr-21	EMB 3rd. Layer F.D.D	299+770	299+900	F.H.S
279	VKE-3/PIL/HW/17639	7-Apr-21	EMB 4th. Layer F.D.D	299+770	299+900	F.H.S
280	VKE-3/PIL/HW/17640	7-Apr-21	EMB 5th. Layer F.D.D	299+770	299+900	F.H.S
281	VKE-3/PIL/HW/17641	7-Apr-21	Parking area Service road 9th layer fdd checking	306+550	306+770	L.H.S
282	VKE-3/PIL/HW/17642	7-Apr-21	Parking area Service road 8th layer fdd checking	306+840	307+000	L.H.S
283	VKE-3/PIL/HW/17643	7-Apr-21	Parking area Service road 7th layer fdd checking	306+840	307+000	L.H.S
284	VKE-3/PIL/HW/17644	7-Apr-21	Parking area Service road 1st layer fdd checking	307+000	307+150	L.H.S
285	VKE-3/PIL/HW/17645	7-Apr-21	EMB 7th. Layer F.D.D	306+670	306+730	L.H.S
286	VKE-3/PIL/HW/17646	7-Apr-21	EMB 7th. Layer F.D.D	306+670	306+730	F.H.S
287	VKE-3/PIL/HW/17647	7-Apr-21	Block Erection of PE wall no. A1 & A2 Side 15th, 16th & 17th Layer	310+480		
288	VKE-3/PIL/HW/17648	7-Apr-21	Selected Filling with sand of PE wall no. A1 & A2 Side 15th, 16th & 17th Layer FDD checking	310+480		
289	VKE-3/PIL/HW/17649	7-Apr-21	FDD checking Filter Media 10th, 11th & 12th layer of PE wall no. A1 and A2 Side	310+480		
290	VKE-3/PIL/HW/17650	7-Apr-21	FDD checking of bet. Layer by soil material 7th, 8th & 9th layer of PE wall A1 & A2 side	310+480		
291	VKE-3/PIL/HW/17651	7-Apr-21	FDD checking of GSB filter media 4th, 5th & 6th layer behind abutment in retain layer PE wall A1 & A2 side	310+480		
292	VKE-3/PIL/HW/17652	7-Apr-21	Parking area 4th layer fdd checking	317+750	317+850	F.H.S
293	VKE-3/PIL/HW/17653	7-Apr-21	Block Erection of PE wall no. A1 & A2 Side 5th Layer	320+825		
294	VKE-3/PIL/HW/17654	7-Apr-21	Selected Filling with sand of PE wall no. A1 & A2 Side 5th Layer FDD checking	320+825		
295	VKE-3/PIL/HW/17655	7-Apr-21	FDD checking Filter Media 1st. layer of PE wall no. A1 and A2 Side	320+825		
296	VKE-3/PIL/HW/17656	7-Apr-21	EMB Top Layer F.D.D checking	321+680	321+710	L.H.S
297	VKE-3/PIL/HW/17657	7-Apr-21	EMB 22nd. Layer F.D.D	321+680	321+710	F.H.S
298	VKE-3/PIL/HW/17658	7-Apr-21	EMB 16th. Layer F.D.D	322+450	322+540	F.H.S
299	VKE-3/PIL/HW/17659	7-Apr-21	EMB 22nd. Layer F.D.D	322+560	322+650	F.H.S
300	VKE-3/PIL/HW/17660	7-Apr-21	EMB 22nd. Layer F.D.D	322+650	322+750	F.H.S
301	VKE-3/PIL/HW/17661	7-Apr-21	Geo Textile Laying	299+920	300+060	L.H.S
302	VKE-3/PIL/HW/17662	7-Apr-21	GSB Top. Layer F.D.D Checking	299+920	300+060	L.H.S
303	VKE-3/PIL/HW/17663	7-Apr-21	Below EMB Top Layer F.D.D	294+690	294+780	F.H.S
304	VKE-3/PIL/HW/17664	7-Apr-21	EMB Top Layer F.D.D checking	294+690	294+780	F.H.S
305	VKE-3/PIL/HW/17665	7-Apr-21	Checking of PQC Laying	298+300	298+457	F.H.S
306	VKE-3/PIL/HW/17666	7-Apr-21	Checking of PQC Laying	298+285	298+440	L.H.S
307	VKE-3/PIL/HW/17667	8-Apr-21	EMB 14th. Layer F.D.D	292+450	292+599	F.H.S
308	VKE-3/PIL/HW/17668	8-Apr-21	Block erection 8th. layer wall no. 2	292+572	292+762	
309	VKE-3/PIL/HW/17669	8-Apr-21	FDD checkin of Selected fill with sand 8th. layer wall no. 2	292+572	292+762	
310	VKE-3/PIL/HW/17670	8-Apr-21	FDD checking of filter media 3rd. layer wall -2	292+572	292+762	
311	VKE-3/PIL/HW/17671	8-Apr-21	Block Erection 11th layer wall-1	292+599	292+762	F.H.S
312	VKE-3/PIL/HW/17672	8-Apr-21	FDD checkin of Selected fill with sand 11th. layer wall no. 1	292+599	292+762	F.H.S
313	VKE-3/PIL/HW/17673	8-Apr-21	FDD checking of filter media 6th. layer wall -1	292+599	292+762	F.H.S
314	VKE-3/PIL/HW/17674	8-Apr-21	Block erection 4th. layer wall no. 6 (closing wall)	293+014		
315	VKE-3/PIL/HW/17675	8-Apr-21	FDD checkin of Selected fill with sand 4th. layer wall no. 6 (closing wall)	293+014		
316	VKE-3/PIL/HW/17676	8-Apr-21	Block erection 4th. layer wall no. 4	293+290	293+302	F.H.S
317	VKE-3/PIL/HW/17677	8-Apr-21	FDD checkin of Selected fill with sand 4th. layer wall no. 4	293+290	293+302	F.H.S
318	VKE-3/PIL/HW/17678	8-Apr-21	Block erection 4th. layer wall no. 5	293+290	293+302	F.H.S
319	VKE-3/PIL/HW/17679	8-Apr-21	FDD checkin of Selected fill with sand 4th. layer wall no. 5	293+290	293+302	F.H.S
320	VKE-3/PIL/HW/17680	8-Apr-21	Block erection 14th & 15th layer wall no. 1.02	299+062	299+073	
321	VKE-3/PIL/HW/17681	8-Apr-21	FDD checkin of Selected fill with sand 14th & 15th layer wall no. 1.02	299+062	299+073	



## Highway PFI

Sr. No.	PFI No.	Inspection date	Item Description	Chainage		Side
				From	To	
322	VKE-3/PIL/HW/17682	8-Apr-21	FDD checking of filter media 9th & 10th layer wall -1&2	299+062	299+073	
323	VKE-3/PIL/HW/17683	8-Apr-21	IG Top. Layer F.D.D Checking	299+380	299+500	L.H.S
324	VKE-3/PIL/HW/17684	8-Apr-21	Block erection 9th layer wall no. 5	299+383	299+470	
325	VKE-3/PIL/HW/17685	8-Apr-21	FDD checking of Selected fill with sand 9th layer wall no. 5	299+383	299+470	
326	VKE-3/PIL/HW/17686	8-Apr-21	FDD checking of filter media 4th layer wall -5	299+383	299+470	
327	VKE-3/PIL/HW/17687	8-Apr-21	Selected filling with yellow soil f.at. 10th layer fdd checking	299+470	299+770	F.H.S
328	VKE-3/PIL/HW/17688	8-Apr-21	EMB 6th. Layer F.D.D	299+770	299+900	F.H.S
329	VKE-3/PIL/HW/17689	8-Apr-21	EMB 7th. Layer F.D.D	299+770	299+900	F.H.S
330	VKE-3/PIL/HW/17690	8-Apr-21	EMB 8th. Layer F.D.D	299+770	299+900	F.H.S
331	VKE-3/PIL/HW/17691	8-Apr-21	EMB 1st. Layer F.D.D	299+850	299+920	L.H.S
332	VKE-3/PIL/HW/17692	8-Apr-21	EMB 2nd. Layer F.D.D	299+850	299+920	L.H.S
333	VKE-3/PIL/HW/17693	8-Apr-21	EMB 3rd. Layer F.D.D	299+850	299+920	L.H.S
334	VKE-3/PIL/HW/17694	8-Apr-21	EMB 1st. Layer F.D.D	299+850	299+920	F.H.S
335	VKE-3/PIL/HW/17695	8-Apr-21	EMB 2nd. Layer F.D.D	299+850	299+920	F.H.S
336	VKE-3/PIL/HW/17696	8-Apr-21	EMB 3rd. Layer F.D.D	299+850	299+920	F.H.S
337	VKE-3/PIL/HW/17697	8-Apr-21	DLC Laying & F.D.D Checking	299+930	300+050	L.H.S
338	VKE-3/PIL/HW/17698	8-Apr-21	EMB 1st. Layer F.D.D	300+150	300+180	L.H.S
339	VKE-3/PIL/HW/17699	8-Apr-21	EMB 2nd. Layer F.D.D	300+150	300+180	L.H.S
340	VKE-3/PIL/HW/17700	8-Apr-21	EMB 3rd. Layer F.D.D	300+150	300+180	L.H.S
341	VKE-3/PIL/HW/17701	8-Apr-21	EMB 1st. Layer F.D.D	300+150	300+180	F.H.S
342	VKE-3/PIL/HW/17702	8-Apr-21	EMB 2nd. Layer F.D.D	300+150	300+180	F.H.S
343	VKE-3/PIL/HW/17703	8-Apr-21	EMB 3rd. Layer F.D.D	300+150	300+180	F.H.S
344	VKE-3/PIL/HW/17704	8-Apr-21	MBCB Fixing shoulder side	304+380	305+050	F.H.S
345	VKE-3/PIL/HW/17705	8-Apr-21	MBCB Fixing shoulder side	304+380	305+040	F.H.S
346	VKE-3/PIL/HW/17706	8-Apr-21	MBCB Fixing shoulder side	304+520	304+980	F.H.S
347	VKE-3/PIL/HW/17707	8-Apr-21	Median Point	304+520	304+980	F.H.S
348	VKE-3/PIL/HW/17708	8-Apr-21	MBCB Fixing shoulder side	305+080	305+420	F.H.S
349	VKE-3/PIL/HW/17709	8-Apr-21	Median plantation	305+400	306+800	
350	VKE-3/PIL/HW/17710	8-Apr-21	Parking area Service road 2nd layer fdd checking	306+500	306+530	L.H.S
351	VKE-3/PIL/HW/17711	8-Apr-21	Parking area Service road 10th layer fdd checking	306+550	306+770	L.H.S
352	VKE-3/PIL/HW/17712	8-Apr-21	Parking area Service road 8th layer fdd checking	306+840	307+000	L.H.S
353	VKE-3/PIL/HW/17713	8-Apr-21	Parking area Service road 9th layer fdd checking	306+840	307+000	L.H.S
354	VKE-3/PIL/HW/17714	8-Apr-21	Parking area Service road 2nd layer fdd checking	307+000	307+150	L.H.S
355	VKE-3/PIL/HW/17715	8-Apr-21	EMB 8th. Layer F.D.D	307+670	307+730	F.H.S
356	VKE-3/PIL/HW/17716	8-Apr-21	EMB 8th. Layer F.D.D	307+670	307+730	L.H.S
357	VKE-3/PIL/HW/17717	8-Apr-21	IG Top. Layer F.D.D Checking	309+430	309+533	F.H.S
358	VKE-3/PIL/HW/17718	8-Apr-21	EMB 15th. Layer F.D.D	310+350	310+464	L.H.S
359	VKE-3/PIL/HW/17719	8-Apr-21	EMB 15th. Layer F.D.D	310+350	310+464	F.H.S
360	VKE-3/PIL/HW/17720	8-Apr-21	Block Erection of PE wall no. A1 & A2 Side 18th & 19th Layer	310+480		
361	VKE-3/PIL/HW/17721	8-Apr-21	Selected Filling with sand of PE wall no.A1 & A2 Side 18th & 19th Layer FDD checking	310+480		
362	VKE-3/PIL/HW/17722	8-Apr-21	FDD checking Filter Media 13th & 14th layer of PE wall no. A1 and A2 Side	310+480		
363	VKE-3/PIL/HW/17723	8-Apr-21	FDD checking of Ref. Layer by soil material 10th & 11th layer of PE wall A1 & A2 side	310+480		
364	VKE-3/PIL/HW/17724	8-Apr-21	FDD checking of GSB filter media 7th & 8th layer behind abutment in retain layer PE wall A1 & A2 side	310+480		
365	VKE-3/PIL/HW/17725	8-Apr-21	EMB 20th. Layer F.D.D	312+700	312+760	L.H.S
366	VKE-3/PIL/HW/17726	8-Apr-21	EMB 20th. Layer F.D.D	312+700	312+760	F.H.S
367	VKE-3/PIL/HW/17727	8-Apr-21	IG Top. Layer F.D.D Checking	317+370	317+453	L.H.S
368	VKE-3/PIL/HW/17728	8-Apr-21	IG Top. Layer F.D.D Checking	317+457	317+520	L.H.S
369	VKE-3/PIL/HW/17729	8-Apr-21	Parking area 6th layer fdd checking	318+050	318+200	F.H.S
370	VKE-3/PIL/HW/17730	8-Apr-21	EMB 4th. Layer F.D.D	319+000	319+100	F.H.S
371	VKE-3/PIL/HW/17731	8-Apr-21	Block Erection of PE wall no. A1 & A2 Side 6th & 7th Layer	320+825		
372	VKE-3/PIL/HW/17732	8-Apr-21	Selected Filling with sand of PE wall no.A1 & A2 Side 6th & 7th Layer FDD checking	320+825		
373	VKE-3/PIL/HW/17733	8-Apr-21	FDD checking Filter Media 2nd. layer of PE wall no. A1 and A2 Side	320+825		
374	VKE-3/PIL/HW/17734	8-Apr-21	IG Top. Layer F.D.D Checking	321+600	321+665	L.H.S
375	VKE-3/PIL/HW/17735	8-Apr-21	IG Top. Layer F.D.D Checking	321+600	321+665	F.H.S
376	VKE-3/PIL/HW/17736	8-Apr-21	Subgrade 1st. Layer F.D.D	321+680	321+710	L.H.S
377	VKE-3/PIL/HW/17737	8-Apr-21	Subgrade 1st. Layer F.D.D	321+680	321+710	F.H.S
378	VKE-3/PIL/HW/17738	8-Apr-21	EMB 16th. Layer F.D.D	322+450	322+540	F.H.S
379	VKE-3/PIL/HW/17739	8-Apr-21	EMB 22nd. Layer F.D.D	322+560	322+650	F.H.S
380	VKE-3/PIL/HW/17740	8-Apr-21	EMB 22nd. Layer F.D.D	322+650	322+750	F.H.S
381	VKE-3/PIL/HW/17741	8-Apr-21	Subgrade 1st. Layer F.D.D	294+690	294+780	L.H.S
382	VKE-3/PIL/HW/17742	8-Apr-21	IG Top. Layer F.D.D Checking	294+690	294+780	L.H.S
383	VKE-3/PIL/HW/17743	8-Apr-21	Subgrade 1st. Layer F.D.D	294+690	294+780	F.H.S
384	VKE-3/PIL/HW/17744	8-Apr-21	IG Top. Layer F.D.D Checking	294+690	294+780	F.H.S
385	VKE-3/PIL/HW/17745	9-Apr-21	EMB 7th. Layer F.D.D	292+420	292+450	F.H.S
386	VKE-3/PIL/HW/17746	9-Apr-21	EMB 7th. Layer F.D.D	292+420	292+450	L.H.S
387	VKE-3/PIL/HW/17747	9-Apr-21	EMB 14th. Layer F.D.D	292+450	292+572	L.H.S
388	VKE-3/PIL/HW/17748	9-Apr-21	Block erection 9th, layer wall no. 2	292+572	292+762	
389	VKE-3/PIL/HW/17749	9-Apr-21	FDD checkin. of Selected fill with sand 9th, layer wall no. 2	292+572	292+762	
390	VKE-3/PIL/HW/17750	9-Apr-21	FDD checking of filter media 4th. layer wall -2	292+572	292+762	
391	VKE-3/PIL/HW/17751	9-Apr-21	Block Erection 12th layer wall-1	292+599	292+762	F.H.S
392	VKE-3/PIL/HW/17752	9-Apr-21	FDD checkin. of Selected fill with sand 12th, layer wall no. 1	292+599	292+762	F.H.S
393	VKE-3/PIL/HW/17753	9-Apr-21	FDD checking of filter media 7th. layer wall -1	292+599	292+762	F.H.S
394	VKE-3/PIL/HW/17754	9-Apr-21	Block erection 5th. layer wall no. 6 ( closing wall )	293+014		
395	VKE-3/PIL/HW/17755	9-Apr-21	FDD checkin. of Selected fill with sand 5th, layer wall no. 6 ( closing wall )	293+014		
396	VKE-3/PIL/HW/17756	9-Apr-21	Block erection 10th layer wall no. 3 Closing wall	293+014		
397	VKE-3/PIL/HW/17757	9-Apr-21	FDD checkin. of Selected fill with sand 10th layer wall no. 3 Closing wall	293+014		
398	VKE-3/PIL/HW/17758	9-Apr-21	FDD checking Filter Media 5th. layer Wall-3 ( closing wall )	293+014		
399	VKE-3/PIL/HW/17759	9-Apr-21	Block erection 5th. layer wall no. 4	293+290	293+302	F.H.S
400	VKE-3/PIL/HW/17760	9-Apr-21	FDD checkin. of Selected fill with sand 5th, layer wall no. 4	293+290	293+302	F.H.S
401	VKE-3/PIL/HW/17761	9-Apr-21	Block erection 5th. layer wall no. 5	293+290	293+302	F.H.S
402	VKE-3/PIL/HW/17762	9-Apr-21	FDD checkin. of Selected fill with sand 5th, layer wall no. 5	293+290	293+302	F.H.S

## Highway PFI

Sr. No.	PFI No.	Inspection date	Item Description	Chainage		Side
				From	To	
403	VKE-3/PIL/HW/17763	9-Apr-21	Block erection 16th & 17th layer wall no. 1&2	299+062	299+073	
404	VKE-3/PIL/HW/17764	9-Apr-21	FDD checkin of Selected fill with sand 16th & 17th layer wall no. 1&2	299+062	299+073	
405	VKE-3/PIL/HW/17765	9-Apr-21	FDD checking of filter media 11th & 12th layer wall -1&2	299+062	299+073	
406	VKE-3/PIL/HW/17766	9-Apr-21	Block erection 14th layer wall no. 1	299+083	299+300	
407	VKE-3/PIL/HW/17767	9-Apr-21	FDD checkin of Selected fill with sand 14th layer wall no. 1	299+083	299+300	
408	VKE-3/PIL/HW/17768	9-Apr-21	FDD checking of filter media 9th layer wall -1	299+083	299+300	
409	VKE-3/PIL/HW/17769	9-Apr-21	Block erection 4th layer wall no. 2	299+085	299+180	
410	VKE-3/PIL/HW/17770	9-Apr-21	FDD checkin of Selected fill with sand 4th layer wall no. 2	299+085	299+180	
411	VKE-3/PIL/HW/17771	9-Apr-21	Block erection 12th layer wall no. 6	299+354		
412	VKE-3/PIL/HW/17772	9-Apr-21	FDD checkin of Selected fill with sand 12th layer wall no. 6	299+354		
413	VKE-3/PIL/HW/17773	9-Apr-21	FDD checking of filter media 7th layer wall -6	299+354		
414	VKE-3/PIL/HW/17774	9-Apr-21	Selected filling with yellow soil bet. 11th layer fdd checking Wall-4	299+470	299+770	R.H.S
415	VKE-3/PIL/HW/17775	9-Apr-21	IG Top. Layer F.D.D. Checking Service road	299+500	299+750	L.H.S
416	VKE-3/PIL/HW/17776	9-Apr-21	EMB 9th. Layer F.D.D	299+770	299+850	L.H.S
417	VKE-3/PIL/HW/17777	9-Apr-21	EMB 9th. Layer F.D.D	299+770	299+850	R.H.S
418	VKE-3/PIL/HW/17778	9-Apr-21	EMB 4th. Layer F.D.D	299+850	299+920	L.H.S
419	VKE-3/PIL/HW/17779	9-Apr-21	EMB 5th. Layer F.D.D	299+850	299+920	L.H.S
420	VKE-3/PIL/HW/17780	9-Apr-21	EMB 6th. Layer F.D.D	299+850	299+920	L.H.S
421	VKE-3/PIL/HW/17781	9-Apr-21	EMB 4th. Layer F.D.D	299+850	299+920	R.H.S
422	VKE-3/PIL/HW/17782	9-Apr-21	EMB 5th. Layer F.D.D	299+850	299+920	R.H.S
423	VKE-3/PIL/HW/17783	9-Apr-21	EMB 6th. Layer F.D.D	299+850	299+920	R.H.S
424	VKE-3/PIL/HW/17784	9-Apr-21	EMB 4th. Layer F.D.D	300+150	300+180	L.H.S
425	VKE-3/PIL/HW/17785	9-Apr-21	EMB 5th. Layer F.D.D	300+150	300+180	L.H.S
426	VKE-3/PIL/HW/17786	9-Apr-21	EMB 6th. Layer F.D.D	300+150	300+180	L.H.S
427	VKE-3/PIL/HW/17787	9-Apr-21	EMB 4th. Layer F.D.D	300+150	300+180	R.H.S
428	VKE-3/PIL/HW/17788	9-Apr-21	EMB 5th. Layer F.D.D	300+150	300+180	R.H.S
429	VKE-3/PIL/HW/17789	9-Apr-21	EMB 6th. Layer F.D.D	300+150	300+180	R.H.S
430	VKE-3/PIL/HW/17790	9-Apr-21	Parking area 2nd layer fdd checking	306+500	306+530	L.H.S
431	VKE-3/PIL/HW/17791	9-Apr-21	Parking area Service road 10th layer fdd checking	306+550	306+770	L.H.S
432	VKE-3/PIL/HW/17792	9-Apr-21	Parking area Service road 8th layer fdd checking	306+840	307+000	L.H.S
433	VKE-3/PIL/HW/17793	9-Apr-21	Parking area Service road 9th layer fdd checking	306+840	307+000	R.H.S
434	VKE-3/PIL/HW/17794	9-Apr-21	Parking area Service road 2nd layer fdd checking	307+000	307+150	L.H.S
435	VKE-3/PIL/HW/17795	9-Apr-21	EMB 8th. Layer F.D.D	307+670	307+730	L.H.S
436	VKE-3/PIL/HW/17796	9-Apr-21	EMB 8th. Layer F.D.D	307+670	307+730	R.H.S
437	VKE-3/PIL/HW/17797	9-Apr-21	IG Top. Layer F.D.D. Checking	309+430	309+533	R.H.S
438	VKE-3/PIL/HW/17798	9-Apr-21	EMB 10th. Layer F.D.D	310+350	310+464	R.H.S
439	VKE-3/PIL/HW/17799	9-Apr-21	Block Erection of PE wall no. A1 Side 20th 21st & 22th Layer	310+480		
440	VKE-3/PIL/HW/17800	9-Apr-21	Selected Filling with sand of PE wall no.A1 Side 20th 21st & 22th Layer FDD checking	310+480		
441	VKE-3/PIL/HW/17801	9-Apr-21	FDD checking Filter Media 15th 16th & 17th layer of PE wall no. A1 Side	310+480		
442	VKE-3/PIL/HW/17802	9-Apr-21	FDD checking of Ref. Layer by soil material 12th 13th & 14th layer of PE wall A1 side	310+480		
443	VKE-3/PIL/HW/17803	9-Apr-21	FDD checking of GSB filter media 9th, 10th & 11th layer behind abutment in retain layer PE wall A1 & A2 side	310+480		
444	VKE-3/PIL/HW/17804	9-Apr-21	EMB 21st. Layer F.D.D	312+700	312+760	R.H.S
445	VKE-3/PIL/HW/17805	9-Apr-21	EMB 21st. Layer F.D.D	312+700	312+760	L.H.S
446	VKE-3/PIL/HW/17806	9-Apr-21	EMB 1st. Layer F.D.D	313+800	313+860	R.H.S
447	VKE-3/PIL/HW/17807	9-Apr-21	EMB 1st. Layer F.D.D	313+800	313+860	L.H.S
448	VKE-3/PIL/HW/17808	9-Apr-21	IG Top. Layer F.D.D. Checking	317+380	317+453	L.H.S
449	VKE-3/PIL/HW/17809	9-Apr-21	IG Top. Layer F.D.D. Checking	317+457	317+520	L.H.S
450	VKE-3/PIL/HW/17810	9-Apr-21	EMB 5th. Layer F.D.D	318+900	319+000	R.H.S
451	VKE-3/PIL/HW/17811	9-Apr-21	EMB 5th. Layer F.D.D	319+000	319+100	R.H.S
452	VKE-3/PIL/HW/17812	9-Apr-21	Block Erection of PE wall no.A1 & A2 Side 8th Layer	320+825		
453	VKE-3/PIL/HW/17813	9-Apr-21	Selected Filling with sand of PE wall no.A1 & A2 Side 8th Layer FDD checking	320+825		
454	VKE-3/PIL/HW/17814	9-Apr-21	FDD checking Filter Media 3rd. layer of PE wall no. A1 and A2 Side	320+825		
455	VKE-3/PIL/HW/17815	9-Apr-21	IG Top. Layer F.D.D. Checking	321+600	321+665	L.H.S
456	VKE-3/PIL/HW/17816	9-Apr-21	IG Top. Layer F.D.D. Checking	321+600	321+665	R.H.S
457	VKE-3/PIL/HW/17817	9-Apr-21	IG Top. Layer F.D.D. Checking	321+680	321+790	R.H.S
458	VKE-3/PIL/HW/17818	9-Apr-21	EMB 16th. Layer F.D.D	322+450	322+540	R.H.S
459	VKE-3/PIL/HW/17819	9-Apr-21	EMB 22nd. Layer F.D.D	322+650	322+650	R.H.S
460	VKE-3/PIL/HW/17820	9-Apr-21	EMB 22nd. Layer F.D.D	322+650	322+750	R.H.S
461	VKE-3/PIL/HW/17821	9-Apr-21	Geo Textile Laying	294+690	294+790	R.H.S
462	VKE-3/PIL/HW/17822	9-Apr-21	GSB Top. Layer F.D.D. Checking	294+690	294+790	R.H.S
463	VKE-3/PIL/HW/17823	9-Apr-21	DLC Laying & F.D.D. Checking	294+680	294+790	R.H.S
464	VKE-3/PIL/HW/17824	10-Apr-21	Block erection 10th layer wall no. 2	292+572	292+762	
465	VKE-3/PIL/HW/17825	10-Apr-21	FDD checkin of Selected fill with sand 10th layer wall no. 2	292+572	292+762	
466	VKE-3/PIL/HW/17826	10-Apr-21	FDD checking of filter media 5th layer wall -2	292+572	292+762	
467	VKE-3/PIL/HW/17827	10-Apr-21	Block Erection 13th layer wall-1	292+599	292+762	R.H.S
468	VKE-3/PIL/HW/17828	10-Apr-21	FDD checkin of Selected fill with sand 13th layer wall no. 1	292+599	292+762	R.H.S
469	VKE-3/PIL/HW/17829	10-Apr-21	FDD checking of filter media 8th layer wall -1	292+599	292+762	R.H.S
470	VKE-3/PIL/HW/17830	10-Apr-21	Block erection 5th layer wall no. 6 (closing wall)	293+014		
471	VKE-3/PIL/HW/17831	10-Apr-21	FDD checkin of Selected fill with sand 5th layer wall no. 6 (closing wall)	293+014		
472	VKE-3/PIL/HW/17832	10-Apr-21	FDD checking Filter Media 1st layer Wall-6 (closing wall)	293+014		
473	VKE-3/PIL/HW/17833	10-Apr-21	Block erection 11th layer wall no. 3 Closing wall	293+014		
474	VKE-3/PIL/HW/17834	10-Apr-21	FDD checkin of Selected fill with sand 11th layer wall no. 3 Closing wall	293+014		
475	VKE-3/PIL/HW/17835	10-Apr-21	FDD checking Filter Media 6th layer Wall-3 (closing wall)	293+014		
476	VKE-3/PIL/HW/17836	10-Apr-21	Block erection 5th layer wall no. 4	293+290	293+302	R.H.S
477	VKE-3/PIL/HW/17837	10-Apr-21	FDD checkin of Selected fill with sand 5th layer wall no. 4	293+290	293+302	R.H.S
478	VKE-3/PIL/HW/17838	10-Apr-21	FDD checking Filter Media 1st layer Wall-4	293+290	293+302	R.H.S
479	VKE-3/PIL/HW/17839	10-Apr-21	Block erection 5th layer wall no. 5	293+290	293+302	R.H.S
480	VKE-3/PIL/HW/17840	10-Apr-21	FDD checking Filter Media 1st layer Wall-5	293+290	293+302	R.H.S
481	VKE-3/PIL/HW/17841	10-Apr-21	Checking of PQC Laying	294+800	295+270	R.H.S
482	VKE-3/PIL/HW/17842	10-Apr-21	Block Erection of PE wall no. A1 Side 34th Layer	295+990		
483	VKE-3/PIL/HW/17843	10-Apr-21	Selected Filling with sand of PE wall no.A1 Side 34th Layer FDD checking	295+990		

Higghway PFI

Sr. No.	PFI No.	Inspection date	Item Description	Chainage		Side
				From	To	
484	VKE-3/PIL/HW/17844	10-Apr-21	FDD checking Filter Media 29th layer of PE wall no. A1 side	295+990		
485	VKE-3/PIL/HW/17845	10-Apr-21	Block erection 18th & 19th layer wall no. 1&2	299+062	299+073	
486	VKE-3/PIL/HW/17846	10-Apr-21	FDD checkin of Selected fill with sand 18th & 19th layer wall no. 1&2	299+062	299+073	
487	VKE-3/PIL/HW/17847	10-Apr-21	FDD checking of filter media 13th & 14th layer wall -1&2	299+062	299+073	
488	VKE-3/PIL/HW/17848	10-Apr-21	Block erection 15th layer wall no. 1	299+083	299+300	
489	VKE-3/PIL/HW/17849	10-Apr-21	FDD checkin of Selected fill with sand 15th layer wall no. 1	299+083	299+300	
490	VKE-3/PIL/HW/17850	10-Apr-21	FDD checking of filter media 10th layer wall-1	299+083	299+300	
491	VKE-3/PIL/HW/17851	10-Apr-21	Block erection 13th layer wall no. 6	299+354		
492	VKE-3/PIL/HW/17852	10-Apr-21	FDD checkin of Selected fill with sand 13th layer wall no. 6	299+354		
493	VKE-3/PIL/HW/17853	10-Apr-21	FDD checking of filter media 8th layer wall -6	299+354		
494	VKE-3/PIL/HW/17854	10-Apr-21	Selected filling with yellow soil Pet. 6th layer fdd checking Wall-4	299+400	299+470	R.H.S
495	VKE-3/PIL/HW/17855	10-Apr-21	Selected filling with yellow soil Pet. 6th layer fdd checking Wall-4	299+400	299+470	L.H.S
496	VKE-3/PIL/HW/17856	10-Apr-21	Selected filling with yellow soil Pet. 12th layer fdd checking Wall-4	299+470	299+770	R.H.S
497	VKE-3/PIL/HW/17857	10-Apr-21	EMB 10th. Layer F.D.D	299+770	299+850	L.H.S
498	VKE-3/PIL/HW/17858	10-Apr-21	EMB 10th. Layer F.D.D	299+770	299+850	R.H.S
499	VKE-3/PIL/HW/17859	10-Apr-21	EMB 7th. Layer F.D.D	299+850	299+920	L.H.S
500	VKE-3/PIL/HW/17860	10-Apr-21	EMB 8th. Layer F.D.D	299+850	299+920	L.H.S
501	VKE-3/PIL/HW/17861	10-Apr-21	EMB 9th. Layer F.D.D	299+850	299+920	L.H.S
502	VKE-3/PIL/HW/17862	10-Apr-21	EMB 7th. Layer F.D.D	299+850	299+920	R.H.S
503	VKE-3/PIL/HW/17863	10-Apr-21	EMB 8th. Layer F.D.D	299+850	299+920	R.H.S
504	VKE-3/PIL/HW/17864	10-Apr-21	EMB 9th. Layer F.D.D	299+850	299+920	R.H.S
505	VKE-3/PIL/HW/17865	10-Apr-21	EMB 7th. Layer F.D.D	300+150	300+180	L.H.S
506	VKE-3/PIL/HW/17866	10-Apr-21	EMB 8th. Layer F.D.D	300+150	300+180	L.H.S
507	VKE-3/PIL/HW/17867	10-Apr-21	EMB 9th. Layer F.D.D	300+150	300+180	L.H.S
508	VKE-3/PIL/HW/17868	10-Apr-21	EMB 7th. Layer F.D.D	300+150	300+180	R.H.S
509	VKE-3/PIL/HW/17869	10-Apr-21	EMB 8th. Layer F.D.D	300+150	300+180	R.H.S
510	VKE-3/PIL/HW/17870	10-Apr-21	EMB 9th. Layer F.D.D	300+150	300+180	R.H.S
511	VKE-3/PIL/HW/17871	10-Apr-21	Block Erection of PE wall no. A1 Side 23, 24th & 24th Layer	310+480		
512	VKE-3/PIL/HW/17872	10-Apr-21	Selected Filling with sand of PE wall no.A1 Side 23, 24th & 24th Layer FDD checking	310+480		
513	VKE-3/PIL/HW/17873	10-Apr-21	FDD checking Filter Media 18th 19th & 20th layer of PE wall no. A1 Side	310+480		
514	VKE-3/PIL/HW/17874	10-Apr-21	FDD checking of Pet. Layer by soil material 15th 16th & 17th layer of PE wall A1 side	310+480		
515	VKE-3/PIL/HW/17875	10-Apr-21	FDD checking of GSB filter media 12th, 13th & 14th layer behind abutment in retain layer PE wall A1 & A2 side	310+480		
516	VKE-3/PIL/HW/17876	10-Apr-21	EMB 22nd. Layer F.D.D	312+700	312+760	R.H.S
517	VKE-3/PIL/HW/17877	10-Apr-21	EMB 22nd. Layer F.D.D	312+700	312+760	L.H.S
518	VKE-3/PIL/HW/17878	10-Apr-21	EMB 2nd. Layer F.D.D	313+800	313+860	R.H.S
519	VKE-3/PIL/HW/17879	10-Apr-21	EMB 2nd. Layer F.D.D	313+800	313+860	L.H.S
520	VKE-3/PIL/HW/17880	10-Apr-21	IG Top. Layer F.D.D. Checking	317+370	317+453	L.H.S
521	VKE-3/PIL/HW/17881	10-Apr-21	IG Top. Layer F.D.D. Checking	317+457	317+520	L.H.S
522	VKE-3/PIL/HW/17882	10-Apr-21	Block Erection of PE wall no. A1 & A2 Side 9th & 10th Layer	319+580		
523	VKE-3/PIL/HW/17883	10-Apr-21	Selected Filling with sand of PE wall no.A1 & A2 Side 9th & 10th Layer	319+580		
524	VKE-3/PIL/HW/17884	10-Apr-21	FDD checking Filter Media 4th. & 5th. layer of PE wall no. A1 side and A2 Side	319+580		
525	VKE-3/PIL/HW/17885	10-Apr-21	Back fill filter media behind abutment A1 & A2 side 2nd & 3rd layer	319+580		
526	VKE-3/PIL/HW/17886	10-Apr-21	Back fill yellow soil behind abutment A1 & A2 side 2nd & 3rd layer	319+580		
527	VKE-3/PIL/HW/17887	10-Apr-21	Block Erection of PE wall no. A1 & A2 Side 9th Layer	320+825		
528	VKE-3/PIL/HW/17888	10-Apr-21	Selected Filling with sand of PE wall no.A1 & A2 Side 9th Layer FDD checking	320+825		
529	VKE-3/PIL/HW/17889	10-Apr-21	FDD checking Filter Media 4th. layer of PE wall no. A1 and A2 Side	320+825		
530	VKE-3/PIL/HW/17890	10-Apr-21	Back fill filter media behind abutment A1 & A2 side 1st layer	320+825		
531	VKE-3/PIL/HW/17891	10-Apr-21	Back fill yellow soil behind abutment A1 & A2 side 1st layer	320+825		
532	VKE-3/PIL/HW/17892	10-Apr-21	IG Top. Layer F.D.D. Checking	321+600	321+665	L.H.S
533	VKE-3/PIL/HW/17893	10-Apr-21	IG Top. Layer F.D.D. Checking	321+680	321+790	R.H.S
534	VKE-3/PIL/HW/17894	10-Apr-21	EMB 16th. Layer F.D.D	322+450	322+540	R.H.S
535	VKE-3/PIL/HW/17895	10-Apr-21	Geo Textile Laying	294+690	294+790	L.H.S
536	VKE-3/PIL/HW/17896	10-Apr-21	GSB Top. Layer F.D.D. Checking	294+690	294+790	L.H.S
537	VKE-3/PIL/HW/17897	10-Apr-21	DLC Laying & F.D.D. Checking	294+680	294+790	L.H.S
538	VKE-3/PIL/HW/17898	11-Apr-21	EMB 8th. Layer F.D.D	292+420	292+450	L.H.S
539	VKE-3/PIL/HW/17899	11-Apr-21	EMB 8th. Layer F.D.D	292+420	292+450	R.H.S
540	VKE-3/PIL/HW/17900	11-Apr-21	Block erection 11th. layer wall no. 2	292+572	292+762	
541	VKE-3/PIL/HW/17901	11-Apr-21	FDD checkin of Selected fill with sand 11th. layer wall no. 2	292+572	292+762	
542	VKE-3/PIL/HW/17902	11-Apr-21	FDD checking of filter media 6th. layer wall -2	292+572	292+762	
543	VKE-3/PIL/HW/17903	11-Apr-21	Block erection 7th. layer wall no. 6 ( closing wall)	293+014		
544	VKE-3/PIL/HW/17904	11-Apr-21	FDD checkin of Selected fill with sand 7th. layer wall no. 6 ( closing wall)	293+014		
545	VKE-3/PIL/HW/17905	11-Apr-21	FDD checking Filter Media 2nd. layer Wall-6 ( closing wall)	293+014		
546	VKE-3/PIL/HW/17906	11-Apr-21	Block erection 12th layer wall no. 3 Closing wall	293+014		
547	VKE-3/PIL/HW/17907	11-Apr-21	FDD checkin of Selected fill with sand 12th layer wall no. 3 Closing wall	293+014		
548	VKE-3/PIL/HW/17908	11-Apr-21	FDD checking Filter Media 7th. layer Wall-3 ( closing wall)	293+014		
549	VKE-3/PIL/HW/17909	11-Apr-21	Block erection 7th. layer wall no. 4	293+290	293+302	R.H.S
550	VKE-3/PIL/HW/17910	11-Apr-21	FDD checkin of Selected fill with sand 7th. layer wall no. 4	293+290	293+302	R.H.S
551	VKE-3/PIL/HW/17911	11-Apr-21	FDD checking Filter Media 2nd. layer Wall-4	293+290	293+302	R.H.S
552	VKE-3/PIL/HW/17912	11-Apr-21	Block erection 7th. layer wall no. 5	293+290	293+302	R.H.S
553	VKE-3/PIL/HW/17913	11-Apr-21	FDD checkin of Selected fill with sand 7th. layer wall no. 5	293+290	293+302	R.H.S
554	VKE-3/PIL/HW/17914	11-Apr-21	FDD checking Filter Media 1st. layer Wall-5	293+290	293+302	R.H.S
555	VKE-3/PIL/HW/17915	11-Apr-21	EMB 16th. Layer F.D.D	293+700	293+850	L.H.S
556	VKE-3/PIL/HW/17916	11-Apr-21	Block erection 20th & 21th layer wall no. 1&2	299+062	299+073	
557	VKE-3/PIL/HW/17917	11-Apr-21	FDD checkin of Selected fill with sand 20th & 21th layer wall no. 1&2	299+062	299+073	
558	VKE-3/PIL/HW/17918	11-Apr-21	FDD checking of filter media 15th & 16th layer wall -1&2	299+062	299+073	
559	VKE-3/PIL/HW/17919	11-Apr-21	Block erection 16th layer wall no. 1	299+083	299+300	
560	VKE-3/PIL/HW/17920	11-Apr-21	FDD checkin of Selected fill with sand 16th layer wall no. 1	299+083	299+300	
561	VKE-3/PIL/HW/17921	11-Apr-21	FDD checking of filter media 11th. layer wall -1	299+083	299+300	
562	VKE-3/PIL/HW/17922	11-Apr-21	Block erection 5th. layer wall no. 2	299+085	299+180	
563	VKE-3/PIL/HW/17923	11-Apr-21	FDD checkin of Selected fill with sand 5th. layer wall no. 2	299+085	299+180	
564	VKE-3/PIL/HW/17924	11-Apr-21	Selected filling with yellow soil Pet. 7th layer fdd checking Wall-4	299+400	299+470	R.H.S
565	VKE-3/PIL/HW/17925	11-Apr-21	Selected filling with yellow soil Pet. 7th layer fdd checking Wall-4	299+400	299+470	L.H.S

Highway PFI

Sr. No.	PFI No.	Inspection date	Item Description	Chainage		Side
				From	To	
566	VKE-3/PIL/HW/17926	11-Apr-21	Selected filling with yellow soil Ref. 17th layer fdd checking Wall-5	299+400	299+470	L.H.S
567	VKE-3/PIL/HW/17927	11-Apr-21	EMB 11th. Layer F.D.D	299+770	299+850	F.H.S
568	VKE-3/PIL/HW/17928	11-Apr-21	EMB 11th. Layer F.D.D	299+770	299+850	L.H.S
569	VKE-3/PIL/HW/17929	11-Apr-21	EMB 10th. Layer F.D.D	299+850	299+920	L.H.S
570	VKE-3/PIL/HW/17930	11-Apr-21	EMB 11th. Layer F.D.D	299+850	299+920	L.H.S
571	VKE-3/PIL/HW/17931	11-Apr-21	EMB 12th. Layer F.D.D	299+850	299+920	L.H.S
572	VKE-3/PIL/HW/17932	11-Apr-21	EMB 10th. Layer F.D.D	299+850	299+920	F.H.S
573	VKE-3/PIL/HW/17933	11-Apr-21	EMB 11th. Layer F.D.D	299+850	299+920	F.H.S
574	VKE-3/PIL/HW/17934	11-Apr-21	EMB 12th. Layer F.D.D	299+850	299+920	F.H.S
575	VKE-3/PIL/HW/17935	11-Apr-21	EMB 10th. Layer F.D.D	300+150	300+180	L.H.S
576	VKE-3/PIL/HW/17936	11-Apr-21	EMB 11th. Layer F.D.D	300+150	300+180	L.H.S
577	VKE-3/PIL/HW/17937	11-Apr-21	EMB 12th. Layer F.D.D	300+150	300+180	L.H.S
578	VKE-3/PIL/HW/17938	11-Apr-21	EMB 10th. Layer F.D.D	300+150	300+180	F.H.S
579	VKE-3/PIL/HW/17939	11-Apr-21	EMB 11th. Layer F.D.D	300+150	300+180	F.H.S
580	VKE-3/PIL/HW/17940	11-Apr-21	EMB 12th. Layer F.D.D	300+150	300+180	F.H.S
581	VKE-3/PIL/HW/17941	11-Apr-21	Parking area 6th layer fdd checking	306+266	306+300	L.H.S
582	VKE-3/PIL/HW/17942	11-Apr-21	Parking area 2nd layer fdd checking	306+500	306+530	L.H.S
583	VKE-3/PIL/HW/17943	11-Apr-21	Parking area Service road 10th layer fdd checking	306+550	306+770	L.H.S
584	VKE-3/PIL/HW/17944	11-Apr-21	Parking area OGL fdd checking	306+600	306+640	L.H.S
585	VKE-3/PIL/HW/17945	11-Apr-21	Parking area Service road 8th layer fdd checking	306+840	307+000	L.H.S
586	VKE-3/PIL/HW/17946	11-Apr-21	Parking area Service road 9th layer fdd checking	306+840	307+000	L.H.S
587	VKE-3/PIL/HW/17947	11-Apr-21	Parking area Service road 2nd layer fdd checking	307+000	307+150	L.H.S
588	VKE-3/PIL/HW/17948	11-Apr-21	EMB 9th. Layer F.D.D	307+670	307+730	L.H.S
589	VKE-3/PIL/HW/17949	11-Apr-21	EMB 9th. Layer F.D.D	307+670	307+730	F.H.S
590	VKE-3/PIL/HW/17950	11-Apr-21	EMB 16th. Layer F.D.D	310+350	310+464	F.H.S
591	VKE-3/PIL/HW/17951	11-Apr-21	EMB 16th. Layer F.D.D	310+350	310+464	L.H.S
592	VKE-3/PIL/HW/17952	11-Apr-21	Block Erection of RE wall no. A1 Side 26th & 27th Layer	310+480		
593	VKE-3/PIL/HW/17953	11-Apr-21	Selected Filling with sand of PE wall no.A1 Side 26th & 27th Layer FDD checking	310+480		
594	VKE-3/PIL/HW/17954	11-Apr-21	FDD checking Filter Media 21th & 22th layer of PE wall no. A1 Side	310+480		
595	VKE-3/PIL/HW/17955	11-Apr-21	FDD checking of Ref. Layer by soil material 18th & 19th layer of PE wall A1 side	310+480		
596	VKE-3/PIL/HW/17956	11-Apr-21	FDD checking of GSB filter media 15th & 16th layer behind abutment in retain layer PE wall A1 & A2 side	310+480		
597	VKE-3/PIL/HW/17957	11-Apr-21	Checking of Vertiver Grass terfing	311+680	312+200	L.H.S
598	VKE-3/PIL/HW/17958	11-Apr-21	FDD checking of filter media back filling with GSB 16th, 17th, 18th & 19th layer	312+695		
599	VKE-3/PIL/HW/17959	11-Apr-21	EMB 23rd. Layer F.D.D	312+700	312+760	F.H.S
600	VKE-3/PIL/HW/17960	11-Apr-21	EMB 23rd. Layer F.D.D	312+700	312+760	L.H.S
601	VKE-3/PIL/HW/17961	11-Apr-21	EMB 2nd. Layer F.D.D	313+800	313+860	F.H.S
602	VKE-3/PIL/HW/17962	11-Apr-21	EMB 2nd. Layer F.D.D	313+800	313+860	L.H.S
603	VKE-3/PIL/HW/17963	11-Apr-21	IG Top. Layer F.D.D Checking	317+370	317+453	L.H.S
604	VKE-3/PIL/HW/17964	11-Apr-21	IG Top. Layer F.D.D Checking	317+370	317+453	F.H.S
605	VKE-3/PIL/HW/17965	11-Apr-21	IG Top. Layer F.D.D Checking	317+457	317+520	F.H.S
606	VKE-3/PIL/HW/17966	11-Apr-21	EMB 17th. Layer F.D.D	318+560	318+640	F.H.S
607	VKE-3/PIL/HW/17967	11-Apr-21	EMB 17th. Layer F.D.D	318+560	318+640	L.H.S
608	VKE-3/PIL/HW/17968	11-Apr-21	Block Erection of RE wall no. A1 & A2 Side 11th Layer	319+580		
609	VKE-3/PIL/HW/17969	11-Apr-21	Selected Filling with sand of PE wall no.A1 & A2 Side 11th Layer	319+580		
610	VKE-3/PIL/HW/17970	11-Apr-21	FDD checking Filter Media 6th layer of PE wall no. A1 side and A2 Side	319+580		
611	VKE-3/PIL/HW/17971	11-Apr-21	Back fill filter media behind abutment A1 & A2 side 4th layer	319+580		
612	VKE-3/PIL/HW/17972	11-Apr-21	Back fill yellow soil behind abutment A1 & A2 side 4th layer	319+580		
613	VKE-3/PIL/HW/17973	11-Apr-21	Block Erection of RE wall no. A1 & A2 Side 10th Layer	320+825		
614	VKE-3/PIL/HW/17974	11-Apr-21	Selected Filling with sand of PE wall no.A1 & A2 Side 10th Layer FDD checking	320+825		
615	VKE-3/PIL/HW/17975	11-Apr-21	FDD checking Filter Media 5th. layer of PE wall no. A1 and A2 Side	320+825		
616	VKE-3/PIL/HW/17976	11-Apr-21	Back fill filter media behind abutment A1 & A2 side 2nd layer	320+825		
617	VKE-3/PIL/HW/17977	11-Apr-21	Back fill yellow soil behind abutment A1 & A2 side 2nd layer	320+825		
618	VKE-3/PIL/HW/17978	11-Apr-21	Geo Textile laying	321+600	321+665	F.H.S
619	VKE-3/PIL/HW/17979	11-Apr-21	IG Top. Layer F.D.D Checking	321+600	321+665	L.H.S
620	VKE-3/PIL/HW/17980	11-Apr-21	IG Top. Layer F.D.D Checking	321+600	321+665	F.H.S
621	VKE-3/PIL/HW/17981	11-Apr-21	Geo Textile laying	321+600	321+665	L.H.S
622	VKE-3/PIL/HW/17982	11-Apr-21	IG Top. Layer F.D.D Checking	321+680	321+790	F.H.S
623	VKE-3/PIL/HW/17983	11-Apr-21	EMB 16th. Layer F.D.D	322+450	322+540	F.H.S
624	VKE-3/PIL/HW/17984	11-Apr-21	Checking of POC Laying	294+300	294+800	F.H.S
625	VKE-3/PIL/HW/17985	12-Apr-21	Excavation up to ground improvement Wall A1 & A2 side	292+400		
626	VKE-3/PIL/HW/17986	12-Apr-21	Excavation up to ground improvement Wall A1 & A2 side	292+400		
627	VKE-3/PIL/HW/17987	12-Apr-21	Block erection 8th. layer wall no. 6 ( closing wall )	293+014		
628	VKE-3/PIL/HW/17988	12-Apr-21	FDD checkin of Selected fill with sand 8th. layer wall no. 6 ( closing wall )	293+014		
629	VKE-3/PIL/HW/17989	12-Apr-21	FDD checking Filter Media 3rd. layer Wall-6 ( closing wall )	293+014		
630	VKE-3/PIL/HW/17990	12-Apr-21	Block erection 13th layer wall no. 3 Closing wall	293+014		
631	VKE-3/PIL/HW/17991	12-Apr-21	FDD checkin of Selected fill with sand 13th layer wall no. 3 Closing wall	293+014		
632	VKE-3/PIL/HW/17992	12-Apr-21	FDD checking Filter Media 8th. layer Wall-3 ( closing wall )	293+014		
633	VKE-3/PIL/HW/17993	12-Apr-21	Block erection 8th layer wall no. 4	293+290	293+302	F.H.S
634	VKE-3/PIL/HW/17994	12-Apr-21	FDD checkin of Selected fill with sand 8th layer wall no. 4	293+290	293+302	F.H.S
635	VKE-3/PIL/HW/17995	12-Apr-21	FDD checking Filter Media 3rd. layer Wall-4	293+290	293+302	F.H.S
636	VKE-3/PIL/HW/17996	12-Apr-21	Block erection 8th layer wall no. 5	293+290	293+302	F.H.S
637	VKE-3/PIL/HW/17997	12-Apr-21	FDD checkin of Selected fill with sand 8th layer wall no. 5	293+290	293+302	F.H.S
638	VKE-3/PIL/HW/17998	12-Apr-21	FDD checking Filter Media 3rd. layer Wall-5	293+290	293+302	F.H.S
639	VKE-3/PIL/HW/17999	12-Apr-21	Block Erection of RE wall no. A1 & A2 Side , 31th & 32th Layer	295+554		
640	VKE-3/PIL/HW/18000	12-Apr-21	Selected Filling with sand of PE wall no.A1 & A2 Side 31th & 32th Layer FDD checking	295+554		
641	VKE-3/PIL/HW/18001	12-Apr-21	FDD checking Filter Media 26th , & 27th , layer of PE wall no. A1 side and A2 Side	295+554		
642	VKE-3/PIL/HW/18002	12-Apr-21	Block erection 17th layer wall no. 1	299+083	299+300	
643	VKE-3/PIL/HW/18003	12-Apr-21	FDD checkin of Selected fill with sand 17th layer wall no. 1	299+083	299+300	
644	VKE-3/PIL/HW/18004	12-Apr-21	FDD checking of filter media 12th. layer wall-1	299+083	299+300	
645	VKE-3/PIL/HW/18005	12-Apr-21	Excavation up to ground improvement Wall-2	299+180	299+314	
646	VKE-3/PIL/HW/18006	12-Apr-21	Level And FDD checking After ground improvement Wall-2	299+180	299+314	
647	VKE-3/PIL/HW/18007	12-Apr-21	Block erection 10th layer wall no. 5	299+383	299+470	

## Highway PFI

Sr. No.	PFI NO.	Inspection date	Item Description	Chainage		Side
				From	To	
648	VKE-3/PIL/HW/18008	12-Apr-21	FDD checking of Selected fill with sand 10th layer wall no. 5	299+383	299+470	
649	VKE-3/PIL/HW/18009	12-Apr-21	FDD checking of filter media 5th layer wall -5	299+383	299+470	
650	VKE-3/PIL/HW/18010	12-Apr-21	Selected filling with yellow soil Pet. 13th layer fdd checking Wall-4	299+470	299+770	F.H.S
651	VKE-3/PIL/HW/18011	12-Apr-21	EMB 12th. Layer F.D.D	299+770	299+850	F.H.S
652	VKE-3/PIL/HW/18012	12-Apr-21	EMB 12th. Layer F.D.D	299+770	299+850	L.H.S
653	VKE-3/PIL/HW/18013	12-Apr-21	FDD checking Filter Media 1st, 2nd, 3rd, 4th, 5th and 6th layer A1 & A2 side box culvert	299+850		
654	VKE-3/PIL/HW/18014	12-Apr-21	EMB 14th. Layer F.D.D	299+850	299+920	L.H.S
655	VKE-3/PIL/HW/18015	12-Apr-21	EMB 15th. Layer F.D.D	299+850	299+920	L.H.S
656	VKE-3/PIL/HW/18016	12-Apr-21	EMB 16th. Layer F.D.D	299+850	299+920	L.H.S
657	VKE-3/PIL/HW/18017	12-Apr-21	EMB 14th. Layer F.D.D	299+850	299+920	F.H.S
658	VKE-3/PIL/HW/18018	12-Apr-21	EMB 15th. Layer F.D.D	299+850	299+920	F.H.S
659	VKE-3/PIL/HW/18019	12-Apr-21	EMB 16th. Layer F.D.D	299+850	299+920	F.H.S
660	VKE-3/PIL/HW/18020	12-Apr-21	FDD checking Filter Media 1st, 2nd, 3rd, 4th, 5th and 6th layer A2 side box culvert	300+148		
661	VKE-3/PIL/HW/18021	12-Apr-21	EMB 14th. Layer F.D.D	300+150	300+180	L.H.S
662	VKE-3/PIL/HW/18022	12-Apr-21	EMB 15th. Layer F.D.D	300+150	300+180	L.H.S
663	VKE-3/PIL/HW/18023	12-Apr-21	EMB 16th. Layer F.D.D	300+150	300+180	L.H.S
664	VKE-3/PIL/HW/18024	12-Apr-21	EMB 14th. Layer F.D.D	300+150	300+180	F.H.S
665	VKE-3/PIL/HW/18025	12-Apr-21	EMB 15th. Layer F.D.D	300+150	300+180	F.H.S
666	VKE-3/PIL/HW/18026	12-Apr-21	EMB 16th. Layer F.D.D	300+150	300+180	F.H.S
667	VKE-3/PIL/HW/18027	12-Apr-21	Parking area 6th layer fdd checking	306+300	306+350	L.H.S
668	VKE-3/PIL/HW/18028	12-Apr-21	Parking area 6th layer fdd checking	306+350	306+400	L.H.S
669	VKE-3/PIL/HW/18029	12-Apr-21	Parking area 10th layer fdd checking	306+450	306+770	L.H.S
670	VKE-3/PIL/HW/18030	12-Apr-21	Parking area OGL layer fdd checking	306+640	306+680	L.H.S
671	VKE-3/PIL/HW/18031	12-Apr-21	EMB 24th. Layer F.D.D	312+700	312+770	F.H.S
672	VKE-3/PIL/HW/18032	12-Apr-21	EMB 24th. Layer F.D.D	312+700	312+770	L.H.S
673	VKE-3/PIL/HW/18033	12-Apr-21	EMB 3rd. Layer F.D.D	313+800	313+860	F.H.S
674	VKE-3/PIL/HW/18034	12-Apr-21	EMB 3rd. Layer F.D.D	313+800	313+860	L.H.S
675	VKE-3/PIL/HW/18035	12-Apr-21	EMB 18th. Layer F.D.D	318+560	318+640	F.H.S
676	VKE-3/PIL/HW/18036	12-Apr-21	EMB 18th. Layer F.D.D	318+560	318+640	L.H.S
677	VKE-3/PIL/HW/18037	12-Apr-21	EMB 19th. Layer F.D.D	318+640	318+780	F.H.S
678	VKE-3/PIL/HW/18038	12-Apr-21	EMB 19th. Layer F.D.D	318+640	318+780	L.H.S
679	VKE-3/PIL/HW/18039	12-Apr-21	Block Erection of RE wall no. A1 & A2 Side 12th Layer	319+580		
680	VKE-3/PIL/HW/18040	12-Apr-21	Selected Filling with sand of PE wall no. A1 & A2 Side 12th Layer	319+580		
681	VKE-3/PIL/HW/18041	12-Apr-21	FDD checking Filter Media 7th layer of PE wall no. A1 side and A2 Side	319+580		
682	VKE-3/PIL/HW/18042	12-Apr-21	Back fill filter media behind abutment A1 & A2 side 5th layer	319+580		
683	VKE-3/PIL/HW/18043	12-Apr-21	Back fill yellow soil behind abutment A1 & A2 side 5th layer	319+580		
684	VKE-3/PIL/HW/18044	12-Apr-21	Block Erection of RE wall no. A1 & A2 Side 11th & 12th Layer	320+825		
685	VKE-3/PIL/HW/18045	12-Apr-21	Selected Filling with sand of PE wall no. A1 & A2 Side 11th & 12th Layer FDD checking	320+825		
686	VKE-3/PIL/HW/18046	12-Apr-21	FDD checking Filter Media 6th. & 7th layer of RE wall no. A1 and A2 Side	320+825		
687	VKE-3/PIL/HW/18047	12-Apr-21	Back fill filter media behind abutment A1 & A2 side 3rd & 4th layer	320+825		
688	VKE-3/PIL/HW/18048	12-Apr-21	Back fill yellow soil behind abutment A1 & A2 side 3rd & 4th layer	320+825		
689	VKE-3/PIL/HW/18049	12-Apr-21	G&B Top. Layer F.D.D Checking	321+600	321+665	L.H.S
690	VKE-3/PIL/HW/18050	12-Apr-21	G&B Top. Layer F.D.D Checking	321+600	321+665	F.H.S
691	VKE-3/PIL/HW/18051	12-Apr-21	IG Top. Layer F.D.D Checking	321+680	321+790	F.H.S
692	VKE-3/PIL/HW/18052	12-Apr-21	Geo Textile laying	321+680	321+790	F.H.S
693	VKE-3/PIL/HW/18053	12-Apr-21	EMB 17th. Layer F.D.D	322+450	322+540	L.H.S
694	VKE-3/PIL/HW/18054	12-Apr-21	EMB 17th. Layer F.D.D	322+450	322+540	F.H.S
695	VKE-3/PIL/HW/18055	12-Apr-21	Sand filling for ground improvement 1st & 2nd Layer wall-1 & 2	292+400		
696	VKE-3/PIL/HW/18056	12-Apr-21	Sand filling for ground improvement 1st & 2nd Layer wall-3 & 4	292+400		
697	VKE-3/PIL/HW/18057	12-Apr-21	Below EMB Top Layer F.D.D	293+700	293+850	L.H.S
698	VKE-3/PIL/HW/18058	12-Apr-21	Checking of POC Laying	293+900	294+300	F.H.S
699	VKE-3/PIL/HW/18059	13-Apr-21	Block erection 12th, layer wall no. 2	292+572	292+762	
700	VKE-3/PIL/HW/18060	13-Apr-21	FDD checkin of Selected fill with sand 12th, layer wall no. 2	292+572	292+762	
701	VKE-3/PIL/HW/18061	13-Apr-21	FDD checking of filter media 7th. layer wall -2	292+572	292+762	
702	VKE-3/PIL/HW/18062	13-Apr-21	Block erection 9th. layer wall no. 6 ( closing wall )	293+014		
703	VKE-3/PIL/HW/18063	13-Apr-21	FDD checkin of Selected fill with sand 9th. layer wall no. 6 ( closing wall )	293+014		
704	VKE-3/PIL/HW/18064	13-Apr-21	FDD checking Filter Media 4th. layer Wall-6 ( closing wall )	293+014		
705	VKE-3/PIL/HW/18065	13-Apr-21	Block erection 14th layer wall no. 3 Closing wall	293+014		
706	VKE-3/PIL/HW/18066	13-Apr-21	FDD checkin of Selected fill with sand 14th layer wall no. 3 Closing wall	293+014		
707	VKE-3/PIL/HW/18067	13-Apr-21	FDD checking Filter Media 9th. layer Wall-3 ( closing wall )	293+014		
708	VKE-3/PIL/HW/18068	13-Apr-21	Block erection 9th layer wall no. 4	293+290	293+302	F.H.S
709	VKE-3/PIL/HW/18069	13-Apr-21	FDD checkin of Selected fill with sand 9th layer wall no. 4	293+290	293+302	F.H.S
710	VKE-3/PIL/HW/18070	13-Apr-21	FDD checking Filter Media 4th. layer Wall-4	293+290	293+302	F.H.S
711	VKE-3/PIL/HW/18071	13-Apr-21	Block erection 9th layer wall no. 5	293+290	293+302	F.H.S
712	VKE-3/PIL/HW/18072	13-Apr-21	FDD checkin of Selected fill with sand 9th layer wall no. 5	293+290	293+302	F.H.S
713	VKE-3/PIL/HW/18073	13-Apr-21	FDD checking Filter Media 4th. layer Wall-5	293+290	293+302	F.H.S
714	VKE-3/PIL/HW/18074	13-Apr-21	Block Erection of RE wall no. A1 & A2 Side , 33th & 34th Layer	295+554		
715	VKE-3/PIL/HW/18075	13-Apr-21	Selected Filling with sand of PE wall no. A1 & A2 Side 33th & 34th Layer FDD checking	295+554		
716	VKE-3/PIL/HW/18076	13-Apr-21	FDD checking Filter Media 28th. & 29th , layer of RE wall no. A1 side and A2 Side	295+554		
717	VKE-3/PIL/HW/18077	13-Apr-21	RE wall Sand fill for ground improvement 1st & 2nd layer Wall-2	299+180	299+314	
718	VKE-3/PIL/HW/18078	13-Apr-21	RE wall Sand fill for ground improvement 5th & 6th layer up to pccc bottom ( closing wall-1 & 3 )	299+354		
719	VKE-3/PIL/HW/18079	13-Apr-21	Block erection 14th layer wall no. 6	299+354		
720	VKE-3/PIL/HW/18080	13-Apr-21	FDD checkin of Selected fill with sand 14th layer wall no. 6	299+354		
721	VKE-3/PIL/HW/18081	13-Apr-21	FDD checking of filter media 9th layer wall -6	299+354		
722	VKE-3/PIL/HW/18082	13-Apr-21	Block erection 11th layer wall no. 5	299+383	299+470	
723	VKE-3/PIL/HW/18083	13-Apr-21	FDD checking of Selected fill with sand 11th layer wall no. 5	299+383	299+470	
724	VKE-3/PIL/HW/18084	13-Apr-21	FDD checking of filter media 6th layer wall -5	299+383	299+470	
725	VKE-3/PIL/HW/18085	13-Apr-21	Block erection 12th layer wall no. 4	299+391	299+470	
726	VKE-3/PIL/HW/18086	13-Apr-21	FDD checkin of Selected fill with sand 12th layer wall no. 4	299+391	299+470	
727	VKE-3/PIL/HW/18087	13-Apr-21	FDD checking of filter media 7th. layer wall -4	299+391	299+470	

## Highway PFI

Sr. No.	PFI No.	Inspection date	Item Description	Chainage		Side
				From	To	
728	VKE-3/PIL/HW/18088	13-Apr-21	Selected filling with yellow soil Ref. 8th layer fdd checking Wall- 4	299+400	299+470	
729	VKE-3/PIL/HW/18089	13-Apr-21	Selected filling with yellow soil Ref. 8th layer fdd checking Wall- 4	299+400	299+470	
730	VKE-3/PIL/HW/18090	13-Apr-21	Selected filling with yellow soil Ref. 14th layer fdd checking Wall-4	299+470	299+770	
731	VKE-3/PIL/HW/18091	13-Apr-21	EMB 13th. Layer F.D.D	299+770	299+850	L.H.S
732	VKE-3/PIL/HW/18092	13-Apr-21	FDD checking Filter Media 7th, 8th, 9th, 10th, 11th and 12th layer A1 & A2 side box culvert	299+850		
733	VKE-3/PIL/HW/18093	13-Apr-21	Below EMB Top Layer F.D.D	299+850	299+920	L.H.S
734	VKE-3/PIL/HW/18094	13-Apr-21	EMB Top Layer F.D.D checking	299+850	299+920	L.H.S
735	VKE-3/PIL/HW/18095	13-Apr-21	Below EMB Top Layer F.D.D	299+850	299+920	R.H.S
736	VKE-3/PIL/HW/18096	13-Apr-21	EMB Top Layer F.D.D checking	299+850	299+920	R.H.S
737	VKE-3/PIL/HW/18097	13-Apr-21	FDD checking Filter Media 7th, 8th, 9th, 10th, 11th and 12th layer A2 side box culvert	300+148		
738	VKE-3/PIL/HW/18098	13-Apr-21	Below EMB Top Layer F.D.D	300+150	300+200	L.H.S
739	VKE-3/PIL/HW/18099	13-Apr-21	EMB Top Layer F.D.D checking	300+150	300+200	L.H.S
740	VKE-3/PIL/HW/18100	13-Apr-21	Below EMB Top Layer F.D.D	300+150	300+200	R.H.S
741	VKE-3/PIL/HW/18101	13-Apr-21	EMB Top Layer F.D.D checking	300+150	300+200	R.H.S
742	VKE-3/PIL/HW/18102	13-Apr-21	IG Top. Layer F.D.D Checking Service road	306+600	306+660	L.H.S
743	VKE-3/PIL/HW/18103	13-Apr-21	Parking area 2nd. layer fdd checking	306+530	306+600	L.H.S
744	VKE-3/PIL/HW/18104	13-Apr-21	Parking area 1st. layer fdd checking	306+600	306+660	L.H.S
745	VKE-3/PIL/HW/18105	13-Apr-21	EMB 1st. Layer F.D.D	306+660	306+680	L.H.S
746	VKE-3/PIL/HW/18106	13-Apr-21	EMB 10th. Layer F.D.D	307+670	307+730	L.H.S
747	VKE-3/PIL/HW/18107	13-Apr-21	EMB 10th. Layer F.D.D	307+670	307+730	R.H.S
748	VKE-3/PIL/HW/18108	13-Apr-21	FDD checking of Ref. Layer by soil material 20th & 21th layer of RE wall A1 & A2 side	310+480		
749	VKE-3/PIL/HW/18109	13-Apr-21	FDD checking of GSB filter media 17th, 18th & 19th layer behind abutment in retain layer RE wall A1 & A2 side	310+480		
750	VKE-3/PIL/HW/18110	13-Apr-21	EMB 25th. Layer F.D.D	312+700	312+770	R.H.S
751	VKE-3/PIL/HW/18111	13-Apr-21	EMB 25th. Layer F.D.D	312+700	312+770	L.H.S
752	VKE-3/PIL/HW/18112	13-Apr-21	EMB 4th. Layer F.D.D	313+800	313+860	R.H.S
753	VKE-3/PIL/HW/18113	13-Apr-21	EMB 4th. Layer F.D.D	313+800	313+860	L.H.S
754	VKE-3/PIL/HW/18114	13-Apr-21	Geo Textile laying	317+380	317+452	L.H.S
755	VKE-3/PIL/HW/18115	13-Apr-21	GSB Top. Layer F.D.D Checking	317+380	317+452	L.H.S
756	VKE-3/PIL/HW/18116	13-Apr-21	Geo Textile laying	317+380	317+452	R.H.S
757	VKE-3/PIL/HW/18117	13-Apr-21	Geo Textile laying	317+467	317+550	L.H.S
758	VKE-3/PIL/HW/18118	13-Apr-21	GSB Top. Layer F.D.D Checking	317+467	317+550	L.H.S
759	VKE-3/PIL/HW/18119	13-Apr-21	Geo Textile laying	317+467	317+550	R.H.S
760	VKE-3/PIL/HW/18120	13-Apr-21	EMB 19th. Layer F.D.D	318+560	318+640	R.H.S
761	VKE-3/PIL/HW/18121	13-Apr-21	EMB 19th. Layer F.D.D	318+560	318+640	L.H.S
762	VKE-3/PIL/HW/18122	13-Apr-21	EMB 20th. Layer F.D.D	318+640	318+780	R.H.S
763	VKE-3/PIL/HW/18123	13-Apr-21	EMB 20th. Layer F.D.D	318+640	318+780	L.H.S
764	VKE-3/PIL/HW/18124	13-Apr-21	DLC Laying & F.D.D Checking	321+590	321+665	L.H.S
765	VKE-3/PIL/HW/18125	13-Apr-21	DLC Laying & F.D.D Checking	321+590	321+665	R.H.S
766	VKE-3/PIL/HW/18126	13-Apr-21	GSB Top. Layer F.D.D Checking	321+600	321+665	L.H.S
767	VKE-3/PIL/HW/18127	13-Apr-21	IG Top. Layer F.D.D Checking	321+680	321+790	L.H.S
768	VKE-3/PIL/HW/18128	13-Apr-21	Geo Textile laying	321+680	321+790	L.H.S
769	VKE-3/PIL/HW/18129	13-Apr-21	GSB Top. Layer F.D.D Checking	321+680	321+790	R.H.S
770	VKE-3/PIL/HW/18130	13-Apr-21	EMB 18th. Layer F.D.D	322+450	322+540	L.H.S
771	VKE-3/PIL/HW/18131	13-Apr-21	EMB 18th. Layer F.D.D	322+450	322+540	R.H.S
772	VKE-3/PIL/HW/18132	13-Apr-21	Below EMB Top Layer F.D.D	297+190	297+213	L.H.S
773	VKE-3/PIL/HW/18133	13-Apr-21	Below EMB Top Layer F.D.D	297+190	297+213	R.H.S
774	VKE-3/PIL/HW/18134	13-Apr-21	EMB Top Layer F.D.D checking	297+190	297+213	L.H.S
775	VKE-3/PIL/HW/18135	13-Apr-21	EMB Top Layer F.D.D checking	297+190	297+213	R.H.S
776	VKE-3/PIL/HW/18136	13-Apr-21	IG 1st Layer F.D.D Checking	297+190	297+213	L.H.S
777	VKE-3/PIL/HW/18137	13-Apr-21	IG 1st Layer F.D.D Checking	297+190	297+213	R.H.S
778	VKE-3/PIL/HW/18138	13-Apr-21	IG Top. Layer F.D.D Checking	297+190	297+213	L.H.S
779	VKE-3/PIL/HW/18139	13-Apr-21	IG Top. Layer F.D.D Checking	297+190	297+213	R.H.S
780	VKE-3/PIL/HW/18140	13-Apr-21	Checking of POC Laying	293+900	294+300	L.H.S
781	VKE-3/PIL/HW/18141	14-Apr-21	Block erection 13th. layer wall no. 2	292+572	292+762	
782	VKE-3/PIL/HW/18142	14-Apr-21	FDD checkin. of Selected fill with sand 13th. layer wall no. 2	292+572	292+762	
783	VKE-3/PIL/HW/18143	14-Apr-21	FDD checking of filter media 8th. layer wall -2	292+572	292+762	
784	VKE-3/PIL/HW/18144	14-Apr-21	Block erection 10th. layer wall no. 6 ( closing wall )	293+014		
785	VKE-3/PIL/HW/18145	14-Apr-21	FDD checkin. of Selected fill with sand 10th. layer wall no. 6 ( closing wall )	293+014		
786	VKE-3/PIL/HW/18146	14-Apr-21	FDD checking Filter Media 5th. layer Wall-6 ( closing wall )	293+014		
787	VKE-3/PIL/HW/18147	14-Apr-21	Block erection 15th layer wall no. 3 Closing wall	293+014		
788	VKE-3/PIL/HW/18148	14-Apr-21	FDD checkin. of Selected fill with sand 15th layer wall no. 3 Closing wall	293+014		
789	VKE-3/PIL/HW/18149	14-Apr-21	FDD checking Filter Media 10th. layer Wall-3 ( closing wall )	293+014		
790	VKE-3/PIL/HW/18150	14-Apr-21	Block erection 10th layer wall no. 4	293+290	293+302	R.H.S
791	VKE-3/PIL/HW/18151	14-Apr-21	FDD checkin. of Selected fill with sand 10th layer wall no. 4	293+290	293+302	R.H.S
792	VKE-3/PIL/HW/18152	14-Apr-21	FDD checking Filter Media 5th. layer Wall-4	293+290	293+302	R.H.S
793	VKE-3/PIL/HW/18153	14-Apr-21	Block erection 10th layer wall no. 5	293+290	293+302	R.H.S
794	VKE-3/PIL/HW/18154	14-Apr-21	FDD checkin. of Selected fill with sand 10th layer wall no. 5	293+290	293+302	R.H.S
795	VKE-3/PIL/HW/18155	14-Apr-21	FDD checking Filter Media 5th. layer Wall-5	293+290	293+302	R.H.S
796	VKE-3/PIL/HW/18156	14-Apr-21	Block Erection of RE wall no. A1 & A2 Side , 35th & 36th Layer	295+554		
797	VKE-3/PIL/HW/18157	14-Apr-21	Selected Filling with sand of RE wall no. A1 & A2 Side 35th & 36th Layer FDD checking	295+554		
798	VKE-3/PIL/HW/18158	14-Apr-21	FDD checking Filter Media 30th, & 31th , layer of RE wall no. A1 side and A2 Side	295+554		
799	VKE-3/PIL/HW/18159	14-Apr-21	RE wall Sand fill for ground improvement 3rd & 4th layer Wall-2	299+180	299+314	
800	VKE-3/PIL/HW/18160	14-Apr-21	Line & level checking for concrete M15 pouring pcc leveling pad RE wall A1 Wall-3.	299+314		
801	VKE-3/PIL/HW/18161	14-Apr-21	Selected filling with yellow soil Ref. 15th layer fdd checking Wall-4	299+470	299+770	
802	VKE-3/PIL/HW/18162	14-Apr-21	EMB 13th. Layer F.D.D	299+770	299+850	L.H.S
803	VKE-3/PIL/HW/18163	14-Apr-21	FDD checking Filter Media 13th and 14th layer A1 & A2 side box culvert	299+850		
804	VKE-3/PIL/HW/18164	14-Apr-21	Subgrade 1st. Layer F.D.D	299+850	299+920	L.H.S
805	VKE-3/PIL/HW/18165	14-Apr-21	Subgrade 1st. Layer F.D.D	299+850	299+920	R.H.S
806	VKE-3/PIL/HW/18166	14-Apr-21	FDD checking Filter Media 13th and 14th layer A2 side box culvert	300+148		

## Highway PFI

Sr. No.	PFI No.	Inspection date	Item Description	Chainage		Side
				From	To	
807	VKE-3/PIL/HW/18167	14-Apr-21	Parking area 6th. layer fdd checking	306+400	306+450	
808	VKE-3/PIL/HW/18168	14-Apr-21	Parking area 3rd. layer fdd checking	306+530	306+600	
809	VKE-3/PIL/HW/18169	14-Apr-21	Parking area 1st. layer fdd checking	306+600	306+640	
810	VKE-3/PIL/HW/18170	14-Apr-21	Parking area 2nd. layer fdd checking	306+640	306+686	
811	VKE-3/PIL/HW/18171	14-Apr-21	EMB 10th. Layer F.D.D	307+670	307+730	L.H.S
812	VKE-3/PIL/HW/18172	14-Apr-21	EMB 10th. Layer F.D.D	307+670	307+730	R.H.S
813	VKE-3/PIL/HW/18173	14-Apr-21	Block Erection of RE wall no. A2 Side 15th, 16th & 17th Layer	310+480		
814	VKE-3/PIL/HW/18174	14-Apr-21	Selected Filling with sand of RE wall no. A2 Side 15th, 16th & 17th Layer FDD checking	310+480		
815	VKE-3/PIL/HW/18175	14-Apr-21	FDD checking Filter Media 10th 11th & 12th layer of RE wall no. A2 Side	310+480		
816	VKE-3/PIL/HW/18176	14-Apr-21	FDD checking of Ret. Layer by soil material 7th, 8th & 9th layer of RE wall A2 side	310+480		
817	VKE-3/PIL/HW/18177	14-Apr-21	FDD checking of GSB filter media 4th 5th & 6th layer behind abutment in retain layer RE wall A2 side	310+480		
818	VKE-3/PIL/HW/18178	14-Apr-21	EMB 5th. Layer F.D.D	313+800	313+860	R.H.S
819	VKE-3/PIL/HW/18179	14-Apr-21	EMB 5th. Layer F.D.D	313+800	313+860	L.H.S
820	VKE-3/PIL/HW/18180	14-Apr-21	GSB Top. Layer F.D.D Checking	317+380	317+530	R.H.S
821	VKE-3/PIL/HW/18181	14-Apr-21	EMB 20th. Layer F.D.D	318+560	318+640	R.H.S
822	VKE-3/PIL/HW/18182	14-Apr-21	EMB 20th. Layer F.D.D	318+560	318+640	L.H.S
823	VKE-3/PIL/HW/18183	14-Apr-21	EMB 21st. Layer F.D.D	318+640	318+780	R.H.S
824	VKE-3/PIL/HW/18184	14-Apr-21	Block Erection of RE wall no. A1 & A2 Side 13th & 14th Layer	319+580		
825	VKE-3/PIL/HW/18185	14-Apr-21	Selected Filling with sand of RE wall no. A1 & A2 Side 13th & 14th Layer	319+580		
826	VKE-3/PIL/HW/18186	14-Apr-21	FDD checking Filter Media 8th & 9th layer of RE wall no. A1 side and A2 Side	319+580		
827	VKE-3/PIL/HW/18187	14-Apr-21	Back fill filter media behind abutment A1 & A2 side 6th & 7th layer	319+580		
828	VKE-3/PIL/HW/18188	14-Apr-21	Back fill yellow soil behind abutment A1 & A2 side 6th & 7th layer	319+580		
829	VKE-3/PIL/HW/18189	14-Apr-21	Block Erection of RE wall no. A1 & A2 Side 13th, 14th & 15th Layer	320+825		
830	VKE-3/PIL/HW/18190	14-Apr-21	Selected Filling with sand of RE wall no. A1 & A2 Side 13th, 14th & 15th Layer FDD checking	320+825		
831	VKE-3/PIL/HW/18191	14-Apr-21	FDD checking Filter Media 8th, 9th & 10th layer of RE wall no. A1 and A2 Side	320+825		
832	VKE-3/PIL/HW/18192	14-Apr-21	Back fill filter media behind abutment A1 & A2 side 5th, 6th & 7th layer	320+825		
833	VKE-3/PIL/HW/18193	14-Apr-21	Back fill yellow soil behind abutment A1 & A2 side 5th, 6th & 7th layer	320+825		
834	VKE-3/PIL/HW/18194	14-Apr-21	EMB 18th. Layer F.D.D	322+450	322+540	L.H.S
835	VKE-3/PIL/HW/18195	14-Apr-21	EMB Top Layer F.D.D checking	322+450	322+550	R.H.S
836	VKE-3/PIL/HW/18196	14-Apr-21	EMB 19th. Layer F.D.D	322+500	322+545	L.H.S
837	VKE-3/PIL/HW/18197	14-Apr-21	IG Top. Layer F.D.D Checking	309+430	309+533	R.H.S
838	VKE-3/PIL/HW/18198	14-Apr-21	Checking of PCC Laying	294+300	294+800	L.H.S
839	VKE-3/PIL/HW/18199	15-Apr-21	Block erection 14th, layer wall no. 2	292+572	292+762	
840	VKE-3/PIL/HW/18200	15-Apr-21	FDD checkin of Selected fill with sand 14th, layer wall no. 2	292+572	292+762	
841	VKE-3/PIL/HW/18201	15-Apr-21	FDD checking of filter media 9th. layer wall -2	292+572	292+762	
842	VKE-3/PIL/HW/18202	15-Apr-21	Block Erection 14th layer wall-1	292+599	292+762	R.H.S
843	VKE-3/PIL/HW/18203	15-Apr-21	FDD checkin of Selected fill with sand 14th. layer wall no. 1	292+599	292+762	R.H.S
844	VKE-3/PIL/HW/18204	15-Apr-21	FDD checking of filter media 9th. layer wall -1	292+599	292+762	R.H.S
845	VKE-3/PIL/HW/18205	15-Apr-21	Block erection 11th. layer wall no. a ( closing wall )	293+014		
846	VKE-3/PIL/HW/18206	15-Apr-21	FDD checkin of Selected fill with sand 11th. layer wall no. a ( closing wall )	293+014		
847	VKE-3/PIL/HW/18207	15-Apr-21	FDD checking Filter Media 6th. layer Wall-6 ( closing wall )	293+014		
848	VKE-3/PIL/HW/18208	15-Apr-21	Block erection 16th layer wall no. 3 Closing wall	293+014		
849	VKE-3/PIL/HW/18209	15-Apr-21	FDD checkin of Selected fill with sand 16th layer wall no. 3 Closing wall	293+014		
850	VKE-3/PIL/HW/18210	15-Apr-21	FDD checking Filter Media 11th. layer Wall-3 ( closing wall )	293+014		
851	VKE-3/PIL/HW/18211	15-Apr-21	Block erection 11th layer wall no. 4	293+290	293+302	R.H.S
852	VKE-3/PIL/HW/18212	15-Apr-21	FDD checkin of Selected fill with sand 11th layer wall no. 4	293+290	293+302	R.H.S
853	VKE-3/PIL/HW/18213	15-Apr-21	FDD checking Filter Media 6th. layer Wall-4	293+290	293+302	R.H.S
854	VKE-3/PIL/HW/18214	15-Apr-21	Block erection 11th layer wall no. 5	293+290	293+302	R.H.S
855	VKE-3/PIL/HW/18215	15-Apr-21	FDD checkin of Selected fill with sand 11th layer wall no. 5	293+290	293+302	R.H.S
856	VKE-3/PIL/HW/18216	15-Apr-21	FDD checking Filter Media 6th. layer Wall-5	293+290	293+302	R.H.S
857	VKE-3/PIL/HW/18217	15-Apr-21	Block erection 22th & 23th layer wall no. 1B2	299+062	299+073	
858	VKE-3/PIL/HW/18218	15-Apr-21	FDD checkin of Selected fill with sand 22th & 23th layer wall no. 1B2	299+062	299+073	
859	VKE-3/PIL/HW/18219	15-Apr-21	FDD checking of filter media 17th & 18th layer wall -1B2	299+062	299+073	
860	VKE-3/PIL/HW/18220	15-Apr-21	Block erection 5th. layer wall no. 2	299+085	299+180	
861	VKE-3/PIL/HW/18221	15-Apr-21	FDD checkin of Selected fill with sand 5th. layer wall no. 2	299+085	299+180	
862	VKE-3/PIL/HW/18222	15-Apr-21	FDD checking of filter media 1st. layer wall -2	299+085	299+180	
863	VKE-3/PIL/HW/18223	15-Apr-21	RE wall sand filling up to pcc top Wall-3	299+314		
864	VKE-3/PIL/HW/18224	15-Apr-21	Block Erection 1st layer wall-3	299+314		
865	VKE-3/PIL/HW/18225	15-Apr-21	FDD checkin of Selected fill with sand 1st. layer wall no. 3	299+314		
866	VKE-3/PIL/HW/18226	15-Apr-21	Parking area 7th. layer fdd checking	306+266	306+366	
867	VKE-3/PIL/HW/18227	15-Apr-21	Parking area 3rd. layer fdd checking	306+500	306+530	
868	VKE-3/PIL/HW/18228	15-Apr-21	Service road 11th. layer fdd checking	306+600	306+770	
869	VKE-3/PIL/HW/18229	15-Apr-21	EMB 2nd. Layer F.D.D	306+600	306+640	
870	VKE-3/PIL/HW/18230	15-Apr-21	Parking area 3rd. layer fdd checking	306+640	306+686	
871	VKE-3/PIL/HW/18231	15-Apr-21	Below EMB Top Layer F.D.D	310+350	310+464	R.H.S
872	VKE-3/PIL/HW/18232	15-Apr-21	Block Erection of RE wall no. A2 Side 18th, 19th & 20th Layer	310+480		
873	VKE-3/PIL/HW/18233	15-Apr-21	Selected Filling with sand of RE wall no. A2 Side 18th, 19th & 20th Layer FDD checking	310+480		
874	VKE-3/PIL/HW/18234	15-Apr-21	FDD checking Filter Media 13th 14th & 15th layer of RE wall no. A2 Side	310+480		
875	VKE-3/PIL/HW/18235	15-Apr-21	FDD checking of Ret. Layer by soil material 10th, 11th & 12th layer of RE wall A2 side	310+480		
876	VKE-3/PIL/HW/18236	15-Apr-21	FDD checking of GSB filter media 7th 8th & 9th layer behind abutment in retain layer RE wall A2 side	310+480		
877	VKE-3/PIL/HW/18237	15-Apr-21	EMB 26th. Layer F.D.D	312+700	312+770	R.H.S
878	VKE-3/PIL/HW/18238	15-Apr-21	EMB 26th. Layer F.D.D	312+700	312+770	L.H.S
879	VKE-3/PIL/HW/18239	15-Apr-21	EMB 6th. Layer F.D.D	313+800	313+860	R.H.S
880	VKE-3/PIL/HW/18240	15-Apr-21	EMB 6th. Layer F.D.D	313+800	313+860	L.H.S
881	VKE-3/PIL/HW/18241	15-Apr-21	EMB 20th. Layer F.D.D	318+560	318+640	R.H.S
882	VKE-3/PIL/HW/18242	15-Apr-21	EMB 20th. Layer F.D.D	318+560	318+640	L.H.S
883	VKE-3/PIL/HW/18243	15-Apr-21	EMB 22nd. Layer F.D.D	318+640	318+780	R.H.S
884	VKE-3/PIL/HW/18244	15-Apr-21	EMB 22nd. Layer F.D.D	318+640	318+780	L.H.S

## Highway PFI

Sr. No.	PFI NO.	Inspection date	Item Description	Chainage		Side
				From	To	
885	VKE-3/PIL/HW/18245	15-Apr-21	GSB Top Layer F.D.D Checking	321+680	321+790	L.H.S
886	VKE-3/PIL/HW/18246	15-Apr-21	EMB 18th. Layer F.D.D	322+450	322+540	L.H.S
887	VKE-3/PIL/HW/18247	15-Apr-21	EMB Top Layer F.D.D checking	322+450	322+500	F.H.S
888	VKE-3/PIL/HW/18248	15-Apr-21	EMB 19th. Layer F.D.D	322+500	322+545	L.H.S
889	VKE-3/PIL/HW/18249	15-Apr-21	Parking area EMB Top for Helipad	306+266	306+366	L.H.S
890	VKE-3/PIL/HW/18250	15-Apr-21	Parking area IG 1st for Helipad	306+266	306+366	L.H.S
891	VKE-3/PIL/HW/18251	16-Apr-21	Block erection 15th, layer wall no. 2	292+572	292+762	
892	VKE-3/PIL/HW/18252	16-Apr-21	FDD checkin of Selected fill with sand 15th, layer wall no. 2	292+572	292+762	
893	VKE-3/PIL/HW/18253	16-Apr-21	FDD checking of filter media 10th, layer wall -2	292+572	292+762	
894	VKE-3/PIL/HW/18254	16-Apr-21	Block Erection 15th layer wall-1	292+599	292+762	F.H.S
895	VKE-3/PIL/HW/18255	16-Apr-21	FDD checkin of Selected fill with sand 15th, layer wall no. 1	292+599	292+762	F.H.S
896	VKE-3/PIL/HW/18256	16-Apr-21	FDD checking of filter media 10th, layer wall-1	292+599	292+762	F.H.S
897	VKE-3/PIL/HW/18257	16-Apr-21	Block erection 12th, layer wall no. 6 ( closing wall )	293+014		
898	VKE-3/PIL/HW/18258	16-Apr-21	FDD checkin of Selected fill with sand 12th, layer wall no. 6 ( closing wall )	293+014		
899	VKE-3/PIL/HW/18259	16-Apr-21	FDD checking Filter Media 7th, layer Wall-6 ( closing wall )	293+014		
900	VKE-3/PIL/HW/18260	16-Apr-21	Block erection 17th layer wall no. 3 Closing wall	293+014		
901	VKE-3/PIL/HW/18261	16-Apr-21	FDD checkin of Selected fill with sand 17th layer wall no. 3 Closing wall	293+014		
902	VKE-3/PIL/HW/18262	16-Apr-21	FDD checking Filter Media 12th, layer Wall-3 ( closing wall )	293+014		
903	VKE-3/PIL/HW/18263	16-Apr-21	Block erection 12th layer wall no. 5	293+290	293+302	F.H.S
904	VKE-3/PIL/HW/18264	16-Apr-21	FDD checkin of Selected fill with sand 12th layer wall no. 5	293+290	293+302	F.H.S
905	VKE-3/PIL/HW/18265	16-Apr-21	FDD checking Filter Media 7th, layer Wall-5	293+290	293+302	F.H.S
906	VKE-3/PIL/HW/18266	16-Apr-21	EMB 17th. Layer F.D.D	295+360	295+520	F.H.S
907	VKE-3/PIL/HW/18267	16-Apr-21	Block Erection of RE wall no. A1 & A2 Side, 37th & 37th Layer	295+554		
908	VKE-3/PIL/HW/18268	16-Apr-21	Selected Filling with sand of RE wall no.A1 & A2 Side, 37th & 37th Layer FDD checking	295+554		
909	VKE-3/PIL/HW/18269	16-Apr-21	FDD checking Filter Media 32th, & 33th, layer of RE wall no. A1 side and A2 Side	295+554		
910	VKE-3/PIL/HW/18270	16-Apr-21	Block erection 18th layer wall no. 1	299+083	299+300	
911	VKE-3/PIL/HW/18271	16-Apr-21	FDD checkin of Selected fill with sand 18th layer wall no. 1	299+083	299+300	
912	VKE-3/PIL/HW/18272	16-Apr-21	FDD checking of filter media 13th, layer wall -1	299+083	299+300	
913	VKE-3/PIL/HW/18273	16-Apr-21	Line & level checking for concrete M15 pauring pcc leveling pad RE wall A1 side wall-2	299+180	299+314	
914	VKE-3/PIL/HW/18274	16-Apr-21	Block erection 13th layer wall no. 4	299+391	299+470	
915	VKE-3/PIL/HW/18275	16-Apr-21	FDD checkin of Selected fill with sand 13th layer wall no. 4	299+391	299+470	
916	VKE-3/PIL/HW/18276	16-Apr-21	FDD checking of filter media 8th, layer wall -4	299+391	299+470	
917	VKE-3/PIL/HW/18277	16-Apr-21	Selected filling with yellow soil Ret. 8th layer fdd checking Wall- 4	299+400	299+470	L.H.S
918	VKE-3/PIL/HW/18278	16-Apr-21	Selected filling with yellow soil Ret. 8th layer fdd checking Wall- 4	299+400	299+470	F.H.S
919	VKE-3/PIL/HW/18279	16-Apr-21	Parking area EMB TOP, layer fdd checking	306+266	306+366	
920	VKE-3/PIL/HW/18280	16-Apr-21	Service road IG TOP, layer fdd checking	306+280	306+600	
921	VKE-3/PIL/HW/18281	16-Apr-21	Parking area 3rd, layer fdd checking	306+600	306+640	
922	VKE-3/PIL/HW/18282	16-Apr-21	Parking area 4TH, layer fdd checking	306+640	306+686	
923	VKE-3/PIL/HW/18283	16-Apr-21	EMB 10th. Layer F.D.D	307+670	307+730	L.H.S
924	VKE-3/PIL/HW/18284	16-Apr-21	EMB 10th. Layer F.D.D	307+670	307+730	F.H.S
925	VKE-3/PIL/HW/18285	16-Apr-21	Below EMB Top Layer F.D.D	310+350	310+464	L.H.S
926	VKE-3/PIL/HW/18286	16-Apr-21	Block Erection of RE wall no. A2 Side 21th, 22th & 23th Layer	310+480		
927	VKE-3/PIL/HW/18287	16-Apr-21	Selected Filling with sand of RE wall no.A2 Side 21th, 22th & 23th Layer FDD checking	310+480		
928	VKE-3/PIL/HW/18288	16-Apr-21	FDD checking Filter Media 16th 17th & 18th layer of RE wall no. A2 Side.	310+480		
929	VKE-3/PIL/HW/18289	16-Apr-21	FDD checking of Ret. Layer by soil material 13th, 14th & 15th layer of RE wall A2 side	310+480		
930	VKE-3/PIL/HW/18290	16-Apr-21	FDD checking of GSB filter media 10th 11th & 12th layer behind abutment in retain layer RE wall A2 side	310+480		
931	VKE-3/PIL/HW/18291	16-Apr-21	EMB 6th. Layer F.D.D	313+800	313+860	F.H.S
932	VKE-3/PIL/HW/18292	16-Apr-21	EMB 6th. Layer F.D.D	313+800	313+860	L.H.S
933	VKE-3/PIL/HW/18293	16-Apr-21	EMB 20th. Layer F.D.D	318+560	318+640	F.H.S
934	VKE-3/PIL/HW/18294	16-Apr-21	EMB 20th. Layer F.D.D	318+560	318+640	L.H.S
935	VKE-3/PIL/HW/18295	16-Apr-21	EMB 23rd. Layer F.D.D	318+640	318+780	F.H.S
936	VKE-3/PIL/HW/18296	16-Apr-21	EMB 22nd. Layer F.D.D	318+640	318+780	L.H.S
937	VKE-3/PIL/HW/18297	16-Apr-21	EMB 7th. Layer F.D.D	318+900	319+000	F.H.S
938	VKE-3/PIL/HW/18298	16-Apr-21	EMB 6th. Layer F.D.D	319+000	319+100	F.H.S
939	VKE-3/PIL/HW/18299	16-Apr-21	EMB 7th. Layer F.D.D	319+000	319+100	L.H.S
940	VKE-3/PIL/HW/18300	16-Apr-21	Block Erection of RE wall no. A1 & A2 Side 15th & 16th Layer	319+580		
941	VKE-3/PIL/HW/18301	16-Apr-21	Selected Filling with sand of RE wall no.A1 & A2 Side 15th & 16th Layer	319+580		
942	VKE-3/PIL/HW/18302	16-Apr-21	FDD checking Filter Media 10th & 11th layer of RE wall no. A1 side and A2 Side	319+580		
943	VKE-3/PIL/HW/18303	16-Apr-21	Back fill filter media behind abutment A1 & A2 side 8th & 9th layer	319+580		
944	VKE-3/PIL/HW/18304	16-Apr-21	Back fill yellow soil behind abutment A1 & A2 side 8th & 9th layer.	319+580		
945	VKE-3/PIL/HW/18305	16-Apr-21	Block Erection of RE wall no. A1 & A2 Side 16th, 17th 18th Layer	320+825		
946	VKE-3/PIL/HW/18306	16-Apr-21	Selected Filling with sand of RE wall no.A1 & A2 Side 16th, 17th 18th Layer FDD checking	320+825		
947	VKE-3/PIL/HW/18307	16-Apr-21	FDD checking Filter Media 11th, 12th & 13th layer of RE wall no. A1 and A2 Side	320+825		
948	VKE-3/PIL/HW/18308	16-Apr-21	Back fill filter media behind abutment A1 & A2 side 8th 9th & 10th layer	320+825		
949	VKE-3/PIL/HW/18309	16-Apr-21	Back fill yellow soil behind abutment A1 & A2 side 8th 9th & 10th layer	320+825		
950	VKE-3/PIL/HW/18310	16-Apr-21	EMB Top Layer F.D.D checking	322+450	322+500	L.H.S
951	VKE-3/PIL/HW/18311	16-Apr-21	EMB 20th. Layer F.D.D	322+500	322+545	F.H.S
952	VKE-3/PIL/HW/18312	16-Apr-21	EMB 19th. Layer F.D.D	322+500	322+545	L.H.S
953	VKE-3/PIL/HW/18313	16-Apr-21	EMB Top Layer F.D.D checking	293+700	293+850	F.H.S
954	VKE-3/PIL/HW/18314	16-Apr-21	EMB Top Layer F.D.D checking	293+700	293+850	L.H.S
955	VKE-3/PIL/HW/18315	17-Apr-21	Sand filling for ground improvement 3rd & 4th layer A1 & A2 side	292+400		
956	VKE-3/PIL/HW/18316	17-Apr-21	Block erection 16th, layer wall no. 2	292+572	292+762	
957	VKE-3/PIL/HW/18317	17-Apr-21	FDD checkin of Selected fill with sand 16th, layer wall no. 2	292+572	292+762	
958	VKE-3/PIL/HW/18318	17-Apr-21	FDD checking of filter media 11th, layer wall -2	292+572	292+762	
959	VKE-3/PIL/HW/18319	17-Apr-21	Block Erection 16th layer wall-1	292+599	292+762	F.H.S
960	VKE-3/PIL/HW/18320	17-Apr-21	FDD checkin of Selected fill with sand 16th, layer wall no. 1	292+599	292+762	F.H.S
961	VKE-3/PIL/HW/18321	17-Apr-21	FDD checking of filter media 11th, layer wall -1	292+599	292+762	F.H.S
962	VKE-3/PIL/HW/18322	17-Apr-21	Block erection 13th, layer wall no. 6 ( closing wall )	293+014		



Higghway PFI

Sr. No.	PFI NO.	Inspection date	Item Description	Chainage		Side
				From	To	
963	VKE-3/PIL/HW/18323	17-Apr-21	FDD checkin of Selected fill with sand 13th. layer wall no. 6 ( closing wall )	293+014		
964	VKE-3/PIL/HW/18324	17-Apr-21	FDD checking Filter Media 8th. layer Wall-6 ( closing wall )	293+014		
965	VKE-3/PIL/HW/18325	17-Apr-21	Block erection 18th layer wall no. 3 Closing wall	293+014		
966	VKE-3/PIL/HW/18326	17-Apr-21	FDD checkin of Selected fill with sand 18th layer wall no. 3 Closing wall	293+014		
967	VKE-3/PIL/HW/18327	17-Apr-21	FDD checking Filter Media 13th. layer Wall-3 ( closing wall )	293+014		
968	VKE-3/PIL/HW/18328	17-Apr-21	Block erection 12th layer wall no. 4	293+290	293+302	F.H.S
969	VKE-3/PIL/HW/18329	17-Apr-21	FDD checkin of Selected fill with sand 12th layer wall no. 4	293+290	293+302	F.H.S
970	VKE-3/PIL/HW/18330	17-Apr-21	FDD checking Filter Media 7th. layer Wall-4	293+290	293+302	F.H.S
971	VKE-3/PIL/HW/18331	17-Apr-21	Block erection 24th & 25th layer wall no. 1&2	299+062	299+073	
972	VKE-3/PIL/HW/18332	17-Apr-21	FDD checkin of Selected fill with sand 24th & 25th layer wall no. 1&2	299+062	299+073	
973	VKE-3/PIL/HW/18333	17-Apr-21	FDD checking of filter media 18th & 19th layer wall -1&2	299+062	299+073	
974	VKE-3/PIL/HW/18334	17-Apr-21	Block erection 6th & 7th layer wall no. 2	299+085	299+180	
975	VKE-3/PIL/HW/18335	17-Apr-21	FDD checkin of Selected fill with sand 6th & 7th layer wall no. 2	299+085	299+180	
976	VKE-3/PIL/HW/18336	17-Apr-21	FDD checking of filter media 2nd. layer wall -2	299+085	299+180	
977	VKE-3/PIL/HW/18337	17-Apr-21	Re wall Sand filling up to pcc top wall -2	299+180	299+314	
978	VKE-3/PIL/HW/18338	17-Apr-21	Block Erection 1st layer wall-2	299+180	299+314	
979	VKE-3/PIL/HW/18339	17-Apr-21	FDD checkin of Selected fill with sand 1st. layer wall no. 2	299+180	299+314	
980	VKE-3/PIL/HW/18340	17-Apr-21	Block erection 15th layer wall no. 6	299+354		
981	VKE-3/PIL/HW/18341	17-Apr-21	FDD checkin of Selected fill with sand 15th layer wall no. 6	299+354		
982	VKE-3/PIL/HW/18342	17-Apr-21	FDD checking of filter media 10th layer wall -6	299+354		
983	VKE-3/PIL/HW/18343	17-Apr-21	Parking area sq 1st. layer fdd checking	306+266	306+366	
984	VKE-3/PIL/HW/18344	17-Apr-21	Service road 6th. layer fdd checking	306+386	306+736	
985	VKE-3/PIL/HW/18345	17-Apr-21	Parking area 3rd. layer fdd checking	306+600	306+640	
986	VKE-3/PIL/HW/18346	17-Apr-21	Parking area 5th. layer fdd checking	306+640	306+686	
987	VKE-3/PIL/HW/18347	17-Apr-21	Geo Textile Laying	309+460	309+533	
988	VKE-3/PIL/HW/18348	17-Apr-21	Geo Textile Laying	309+460	309+533	
989	VKE-3/PIL/HW/18349	17-Apr-21	EMB Top Layer F.D.D checking	310+350	310+464	F.H.S
990	VKE-3/PIL/HW/18350	17-Apr-21	EMB 7th. Layer F.D.D	313+800	313+860	F.H.S
991	VKE-3/PIL/HW/18351	17-Apr-21	EMB 7th. Layer F.D.D	313+800	313+860	L.H.S
992	VKE-3/PIL/HW/18352	17-Apr-21	EMB 8th. Layer F.D.D	313+800	313+860	F.H.S
993	VKE-3/PIL/HW/18353	17-Apr-21	EMB 8th. Layer F.D.D	313+800	313+860	L.H.S
994	VKE-3/PIL/HW/18354	17-Apr-21	EMB 23rd. Layer F.D.D	318+340	318+400	F.H.S
995	VKE-3/PIL/HW/18355	17-Apr-21	EMB 22nd. Layer F.D.D	318+340	318+400	L.H.S
996	VKE-3/PIL/HW/18356	17-Apr-21	EMB 21st. Layer F.D.D	318+560	318+640	F.H.S
997	VKE-3/PIL/HW/18357	17-Apr-21	EMB 21st. Layer F.D.D	318+560	318+640	L.H.S
998	VKE-3/PIL/HW/18358	17-Apr-21	EMB 23rd. Layer F.D.D	318+640	318+780	F.H.S
999	VKE-3/PIL/HW/18359	17-Apr-21	EMB 23rd. Layer F.D.D	318+640	318+780	L.H.S
1000	VKE-3/PIL/HW/18360	17-Apr-21	Block Erection of PE wall no. A1 & A2 Side 17th. Layer	319+580		
1001	VKE-3/PIL/HW/18361	17-Apr-21	Selected Filling with sand of PE wall no. A1 & A2 Side 17th. Layer	319+580		
1002	VKE-3/PIL/HW/18362	17-Apr-21	FDD checking Filter Media 12th. layer of PE wall no. A1 side and A2 Side	319+580		
1003	VKE-3/PIL/HW/18363	17-Apr-21	Back fill filter media behind abutment A1 & A2 side 10th layer	319+580		
1004	VKE-3/PIL/HW/18364	17-Apr-21	Back fill yellow soil behind abutment A1 & A2 side 10th layer	319+580		
1005	VKE-3/PIL/HW/18365	17-Apr-21	EMB 20th. Layer F.D.D	322+500	322+545	F.H.S
1006	VKE-3/PIL/HW/18366	17-Apr-21	EMB 19th. Layer F.D.D	322+500	322+545	L.H.S
1007	VKE-3/PIL/HW/18367	17-Apr-21	Leveling Pad PCC PE Wall 1&2 and 3&4	292+400		
1008	VKE-3/PIL/HW/18368	17-Apr-21	Block Erection Wall no. 5- 13th. Layer	293+290	293+302	F.H.S
1009	VKE-3/PIL/HW/18369	17-Apr-21	Selected Filling with sand Wall no. 5- 13th. Layer	293+290	293+302	F.H.S
1010	VKE-3/PIL/HW/18370	17-Apr-21	FDD checking Filter Media Wall no. 5- 8th. Layer	293+290	293+302	F.H.S
1011	VKE-3/PIL/HW/18371	17-Apr-21	Block Erection Wall no. 5- 14th. Layer	293+290	293+302	F.H.S
1012	VKE-3/PIL/HW/18372	17-Apr-21	Selected Filling with sand Wall no. 5- 14th. Layer	293+290	293+302	F.H.S
1013	VKE-3/PIL/HW/18373	17-Apr-21	FDD checking Filter Media Wall no. 5- 9th. Layer	293+290	293+302	F.H.S
1014	VKE-3/PIL/HW/18374	18-Apr-21	Sand filling up to pcc top wall A1 & A2 side	292+400		
1015	VKE-3/PIL/HW/18375	18-Apr-21	Block erection 17th. layer wall no. 2	292+572	292+762	
1016	VKE-3/PIL/HW/18376	18-Apr-21	FDD checkin of Selected fill with sand 17th. layer wall no. 2	292+572	292+762	
1017	VKE-3/PIL/HW/18377	18-Apr-21	FDD checking of filter media 12th. layer wall-2	292+572	292+762	
1018	VKE-3/PIL/HW/18378	18-Apr-21	Block Erection 17th layer wall-1	292+599	292+762	F.H.S
1019	VKE-3/PIL/HW/18379	18-Apr-21	FDD checkin of Selected fill with sand 17th. layer wall no. 1	292+599	292+762	F.H.S
1020	VKE-3/PIL/HW/18380	18-Apr-21	FDD checking of filter media 12th. layer wall-1	292+599	292+762	F.H.S
1021	VKE-3/PIL/HW/18381	18-Apr-21	Block erection 19th layer wall no. 3 Closing wall	293+014		
1022	VKE-3/PIL/HW/18382	18-Apr-21	FDD checkin of Selected fill with sand 19th layer wall no. 3 Closing wall	293+014		
1023	VKE-3/PIL/HW/18383	18-Apr-21	FDD checking Filter Media 14th. layer Wall-3 ( closing wall )	293+014		
1024	VKE-3/PIL/HW/18384	18-Apr-21	Block erection 14th. layer wall no. 6 ( closing wall )	293+014		
1025	VKE-3/PIL/HW/18385	18-Apr-21	FDD checkin of Selected fill with sand 14th. layer wall no. 6 ( closing wall )	293+014		
1026	VKE-3/PIL/HW/18386	18-Apr-21	FDD checking Filter Media 9th. layer Wall-6 ( closing wall )	293+014		
1027	VKE-3/PIL/HW/18387	18-Apr-21	Block erection 13th layer wall no. 4	293+290	293+302	F.H.S
1028	VKE-3/PIL/HW/18388	18-Apr-21	FDD checkin of Selected fill with sand 13th layer wall no. 4	293+290	293+302	F.H.S
1029	VKE-3/PIL/HW/18389	18-Apr-21	FDD checking Filter Media 8th. layer Wall-4	293+290	293+302	F.H.S
1030	VKE-3/PIL/HW/18390	18-Apr-21	EMB 14th. Layer F.D.D	293+500	293+600	
1031	VKE-3/PIL/HW/18391	18-Apr-21	EMB 15th. Layer F.D.D	293+600	293+700	
1032	VKE-3/PIL/HW/18392	18-Apr-21	Subgrade 1st. Layer F.D.D	293+700	293+869	
1033	VKE-3/PIL/HW/18393	18-Apr-21	Subgrade 1st. Layer F.D.D	293+700	293+869	
1034	VKE-3/PIL/HW/18394	18-Apr-21	Block erection 12th layer wall no. 5	299+383	299+470	
1035	VKE-3/PIL/HW/18395	18-Apr-21	FDD checking of Selected fill with sand 12th layer wall no. 5	299+383	299+470	
1036	VKE-3/PIL/HW/18396	18-Apr-21	FDD checking of filter media 7th layer wall -5	299+383	299+470	
1037	VKE-3/PIL/HW/18397	18-Apr-21	EMB 14th. Layer F.D.D	299+770	299+850	L.H.S
1038	VKE-3/PIL/HW/18398	18-Apr-21	FDD checking Filter Media 15th layer A1 & A2 side box culvert	299+850		
1039	VKE-3/PIL/HW/18399	18-Apr-21	FDD checking Filter Media 15th layer A2 side box culvert	300+148		
1040	VKE-3/PIL/HW/18400	18-Apr-21	Compound wall filter media filling 1st,2nd, 3rd 4th & 5th layer	306+266		parking area
1041	VKE-3/PIL/HW/18401	18-Apr-21	Compound wall filter media filling 1st,2nd, 3rd 4th & 5th layer	306+266	306+786	parking area
1042	VKE-3/PIL/HW/18402	18-Apr-21	Parking area sq top. layer fdd checking	306+266	306+316	
1043	VKE-3/PIL/HW/18403	18-Apr-21	Parking area 4th. layer fdd checking	306+600	306+640	
1044	VKE-3/PIL/HW/18404	18-Apr-21	Parking area 6th. layer fdd checking	306+640	306+686	

Higghway PFI

Sr. IIO.	PFI IIO.	Inspection date	Item Description	Chainage		Side
				From	To	
1045	VKE-3/PIL/HW/18405	18-Apr-21	Compound wall filter media filling 1st,2nd, 3rd 4th & 5th layer	306+786		parking area
1046	VKE-3/PIL/HW/18406	18-Apr-21	Compound wall filter media filling 1st,2nd, 3rd 4th & 5th layer	307+700		parking area
1047	VKE-3/PIL/HW/18407	18-Apr-21	G3B Top. Layer F.D.D Checking	309+460	309+543	L.H.S
1048	VKE-3/PIL/HW/18408	18-Apr-21	G3B Top. Layer F.D.D Checking	309+460	309+543	F.H.S
1049	VKE-3/PIL/HW/18409	18-Apr-21	EMB 3rd. Layer F.D.D	309+790	309+817	L.H.S
1050	VKE-3/PIL/HW/18410	18-Apr-21	EMB 4th. Layer F.D.D	309+790	309+817	L.H.S
1051	VKE-3/PIL/HW/18411	18-Apr-21	EMB 5th. Layer F.D.D	309+790	309+817	L.H.S
1052	VKE-3/PIL/HW/18412	18-Apr-21	EMB 3rd. Layer F.D.D	309+790	309+817	F.H.S
1053	VKE-3/PIL/HW/18413	18-Apr-21	EMB 4th. Layer F.D.D	309+790	309+817	F.H.S
1054	VKE-3/PIL/HW/18414	18-Apr-21	EMB 5th. Layer F.D.D	309+790	309+817	F.H.S
1055	VKE-3/PIL/HW/18415	18-Apr-21	G3B filter media 3rd, 4th, & 5th layer parallelbox culvert A1 side	309+819		
1056	VKE-3/PIL/HW/18416	18-Apr-21	G3B filter media 1st, 2nd, & 3rd layer parallelbox culvert A2 side	309+858		
1057	VKE-3/PIL/HW/18417	18-Apr-21	EMB 5th. Layer F.D.D	309+860	309+900	L.H.S
1058	VKE-3/PIL/HW/18418	18-Apr-21	EMB 6th. Layer F.D.D	309+860	309+900	L.H.S
1059	VKE-3/PIL/HW/18419	18-Apr-21	EMB 7th. Layer F.D.D	309+860	309+900	L.H.S
1060	VKE-3/PIL/HW/18420	18-Apr-21	EMB 5th. Layer F.D.D	309+860	309+900	F.H.S
1061	VKE-3/PIL/HW/18421	18-Apr-21	EMB 6th. Layer F.D.D	309+860	309+900	F.H.S
1062	VKE-3/PIL/HW/18422	18-Apr-21	EMB 7th. Layer F.D.D	309+860	309+900	F.H.S
1063	VKE-3/PIL/HW/18423	18-Apr-21	EMB Top Layer F.D.D checking	310+350	310+464	L.H.S
1064	VKE-3/PIL/HW/18424	18-Apr-21	Subgrade 1st. Layer F.D.D	310+350	310+464	F.H.S
1065	VKE-3/PIL/HW/18425	18-Apr-21	EMB 9th. Layer F.D.D	313+800	313+860	
1066	VKE-3/PIL/HW/18426	18-Apr-21	EMB 9th. Layer F.D.D	313+800	313+860	
1067	VKE-3/PIL/HW/18427	18-Apr-21	EMB 10th. Layer F.D.D	313+800	313+860	
1068	VKE-3/PIL/HW/18428	18-Apr-21	EMB 10th. Layer F.D.D	313+800	313+860	
1069	VKE-3/PIL/HW/18429	18-Apr-21	EMB 22nd. Layer F.D.D	318+340	318+400	
1070	VKE-3/PIL/HW/18430	18-Apr-21	EMB 22nd. Layer F.D.D	318+560	318+640	
1071	VKE-3/PIL/HW/18431	18-Apr-21	EMB 24th. Layer F.D.D	318+640	318+780	
1072	VKE-3/PIL/HW/18432	18-Apr-21	EMB 24th. Layer F.D.D	318+640	318+780	
1073	VKE-3/PIL/HW/18433	18-Apr-21	Block Erection of PE wall no. A1 & A2 Side 17th & 18th Layer	319+580		
1074	VKE-3/PIL/HW/18434	18-Apr-21	Selected Filling with sand of PE wall no. A1 & A2 Side 17th & 18th Layer	319+580		
1075	VKE-3/PIL/HW/18435	18-Apr-21	FDD checking Filter Media 12th & 13th layer of PE wall no. A1 side and A2 Side	319+580		
1076	VKE-3/PIL/HW/18436	18-Apr-21	Back fill filter media behind abutment A1 & A2 side 10th & 11th layer	319+580		
1077	VKE-3/PIL/HW/18437	18-Apr-21	Back fill yellow soil behind abutment A1 & A2 side 10th & 11th layer	319+580		
1078	VKE-3/PIL/HW/18438	18-Apr-21	Block Erection of PE wall no. A1 & A2 Side 19th 20th Layer	320+825		
1079	VKE-3/PIL/HW/18439	18-Apr-21	Selected Filling with sand of PE wall no. A1 & A2 Side 19th 20th Layer FDD checking	320+825		
1080	VKE-3/PIL/HW/18440	18-Apr-21	FDD checking Filter Media 14th & 15th layer of PE wall no. A1 and A2 Side	320+825		
1081	VKE-3/PIL/HW/18441	18-Apr-21	Back fill filter media behind abutment A1 & A2 side 11th & 12th layer	320+825		
1082	VKE-3/PIL/HW/18442	18-Apr-21	Back fill yellow soil behind abutment A1 & A2 side 11th & 12th layer	320+825		
1083	VKE-3/PIL/HW/18443	18-Apr-21	Service road 1st. layer fdd checking	322+000	322+400	F.H.S
1084	VKE-3/PIL/HW/18444	18-Apr-21	Subgrade 1st. Layer F.D.D	322+400	322+500	L.H.S
1085	VKE-3/PIL/HW/18445	18-Apr-21	IG Top. Layer F.D.D Checking	322+400	322+500	L.H.S
1086	VKE-3/PIL/HW/18446	18-Apr-21	Geo Textile Laying	322+400	322+500	L.H.S
1087	VKE-3/PIL/HW/18447	18-Apr-21	Subgrade 1st. Layer F.D.D	322+400	322+500	F.H.S
1088	VKE-3/PIL/HW/18448	18-Apr-21	EMB 21st. Layer F.D.D	322+500	322+545	F.H.S
1089	VKE-3/PIL/HW/18449	18-Apr-21	EMB 20th. Layer F.D.D	322+500	322+545	L.H.S
1090	VKE-3/PIL/HW/18450	18-Apr-21	EMB 21st. Layer F.D.D	322+500	322+545	L.H.S
1091	VKE-3/PIL/HW/18451	18-Apr-21	EMB 6th. Layer F.D.D	319+000	319+100	F.H.S
1092	VKE-3/PIL/HW/18452	18-Apr-21	EMB 7th. Layer F.D.D	319+000	319+100	L.H.S
1093	VKE-3/PIL/HW/18453	18-Apr-21	EMB 7th. Layer F.D.D	318+900	319+000	F.H.S
1094	VKE-3/PIL/HW/18454	19-Apr-21	Block Erection of PE wall no. A1 & A2 Side 1st & 2nd Layer	292+400		
1095	VKE-3/PIL/HW/18455	19-Apr-21	Selected Filling with sand of PE wall no. A1 & A2 Side 1st & 2nd Layer	292+400		
1096	VKE-3/PIL/HW/18456	19-Apr-21	Block erection 20th layer wall no. 3 Closing wall	293+014		
1097	VKE-3/PIL/HW/18457	19-Apr-21	FDD checkin of Selected fill with sand 20th layer wall no. 3 Closing wall	293+014		
1098	VKE-3/PIL/HW/18458	19-Apr-21	FDD checking Filter Media 15th. layer Wall-3 ( closing wall )	293+014		
1099	VKE-3/PIL/HW/18459	19-Apr-21	Block erection 15th. layer wall no. 6 ( closing wall )	293+014		
1100	VKE-3/PIL/HW/18460	19-Apr-21	FDD checkin of Selected fill with sand 15th. layer wall no. 6 ( closing wall )	293+014		
1101	VKE-3/PIL/HW/18461	19-Apr-21	FDD checking Filter Media 10th. layer Wall-6 ( closing wall )	293+014		
1102	VKE-3/PIL/HW/18462	19-Apr-21	EMB 9th. Layer F.D.D	299+400	299+470	F.H.S
1103	VKE-3/PIL/HW/18463	19-Apr-21	EMB 9th. Layer F.D.D	299+400	299+470	L.H.S
1104	VKE-3/PIL/HW/18464	19-Apr-21	EMB 14th. Layer F.D.D	299+470	299+750	F.H.S
1105	VKE-3/PIL/HW/18465	19-Apr-21	EMB 14th. Layer F.D.D	299+850	299+850	F.H.S
1106	VKE-3/PIL/HW/18466	19-Apr-21	EMB 1st. Layer F.D.D	302+600	302+680	L.H.S
1107	VKE-3/PIL/HW/18467	19-Apr-21	EMB 1st. Layer F.D.D	302+600	302+680	L.H.S
1108	VKE-3/PIL/HW/18468	19-Apr-21	EMB 2nd. Layer F.D.D	302+600	302+680	F.H.S
1109	VKE-3/PIL/HW/18469	19-Apr-21	EMB 2nd. Layer F.D.D	302+600	302+680	F.H.S
1110	VKE-3/PIL/HW/18470	19-Apr-21	Parking area EMB top layer fdd checking	306+266	306+290	
1111	VKE-3/PIL/HW/18471	19-Apr-21	Parking area 6th. layer fdd checking	306+640	306+686	
1112	VKE-3/PIL/HW/18472	19-Apr-21	Subgrade 1st. Layer F.D.D	310+320	310+464	L.H.S
1113	VKE-3/PIL/HW/18473	19-Apr-21	Block Erection of PE wall no. A2 Side 24th & 25th Layer	310+480		
1114	VKE-3/PIL/HW/18474	19-Apr-21	Selected Filling with sand of PE wall no. A2 Side 24th & 25th Layer FDD checking	310+480		
1115	VKE-3/PIL/HW/18475	19-Apr-21	FDD checking Filter Media 19th & 20th layer of PE wall no. A2 Side	310+480		
1116	VKE-3/PIL/HW/18476	19-Apr-21	FDD checking of Ref. Layer by soil material 16th & 17th layer of PE wall A2 side	310+480		
1117	VKE-3/PIL/HW/18477	19-Apr-21	FDD checking of G3B filter media 13th & 14th layer behind abutment in retain layer PE wall A2 side	310+480		
1118	VKE-3/PIL/HW/18478	19-Apr-21	EMB 11th. Layer F.D.D	313+800	313+860	F.H.S
1119	VKE-3/PIL/HW/18479	19-Apr-21	EMB 11th. Layer F.D.D	313+800	313+860	L.H.S
1120	VKE-3/PIL/HW/18480	19-Apr-21	EMB 12th. Layer F.D.D	313+800	313+860	F.H.S
1121	VKE-3/PIL/HW/18481	19-Apr-21	EMB 12th. Layer F.D.D	313+800	313+860	L.H.S
1122	VKE-3/PIL/HW/18482	19-Apr-21	EMB 25th. Layer F.D.D	318+340	318+400	
1123	VKE-3/PIL/HW/18483	19-Apr-21	EMB 22nd. Layer F.D.D	318+340	318+400	
1124	VKE-3/PIL/HW/18484	19-Apr-21	EMB 22nd. Layer F.D.D	318+560	318+640	
1125	VKE-3/PIL/HW/18485	19-Apr-21	EMB 23rd. Layer F.D.D	318+560	318+640	

Higghway PFI

Sr. IIO.	PFI IIO.	Inspection date	Item Description	Chainage		Side
				From	To	
1126	VKE-3/PIL/HW/18486	19-Apr-21	EMB 24th. Layer F.D.D	318+640	318+780	
1127	VKE-3/PIL/HW/18487	19-Apr-21	EMB 23rd. Layer F.D.D	318+640	318+780	
1128	VKE-3/PIL/HW/18488	19-Apr-21	EMB 7th. Layer F.D.D	319+000	319+100	F.H.S
1129	VKE-3/PIL/HW/18489	19-Apr-21	EMB 7th. Layer F.D.D	319+000	319+100	L.H.S
1130	VKE-3/PIL/HW/18490	19-Apr-21	Block Erection of PE wall no. A1 & A2 Side 19th & 20th Layer	319+580		
1131	VKE-3/PIL/HW/18491	19-Apr-21	Selected Filling with sand of PE wall no. A1 & A2 Side 19th & 20th Layer	319+580		
1132	VKE-3/PIL/HW/18492	19-Apr-21	FDD checking Filter Media 14th & 15th layer of PE wall no. A1 side and A2 Side	319+580		
1133	VKE-3/PIL/HW/18493	19-Apr-21	Back fill filter media behind abutment A1 & A2 side 12th & 13th layer	319+580		
1134	VKE-3/PIL/HW/18494	19-Apr-21	Back fill yellow soil behind abutment A1 & A2 side 12th & 13th layer	319+580		
1135	VKE-3/PIL/HW/18495	19-Apr-21	EMB 8th. Layer F.D.D	319+900	319+000	F.H.S
1136	VKE-3/PIL/HW/18496	19-Apr-21	Block Erection of PE wall no. A1 & A2 Side 21th Layer	320+825		
1137	VKE-3/PIL/HW/18497	19-Apr-21	Selected Filling with sand of PE wall no. A1 & A2 Side 21th Layer FDD checking	320+825		
1138	VKE-3/PIL/HW/18498	19-Apr-21	FDD checking Filter Media 16th layer of PE wall no. A1 and A2 Side	320+825		
1139	VKE-3/PIL/HW/18499	19-Apr-21	Back fill filter media behind abutment A1 & A2 side 13th layer	320+825		
1140	VKE-3/PIL/HW/18500	19-Apr-21	Back fill yellow soil behind abutment A1 & A2 side 13th layer	320+825		
1141	VKE-3/PIL/HW/18501	19-Apr-21	Service road 2nd. layer fdd checking	322+000	322+400	F.H.S
1142	VKE-3/PIL/HW/18502	19-Apr-21	IG Top. Layer F.D.D Checking	322+380	322+500	F.H.S
1143	VKE-3/PIL/HW/18503	19-Apr-21	Geo Textile Laying	322+380	322+500	F.H.S
1144	VKE-3/PIL/HW/18504	19-Apr-21	EMB 22nd. Layer F.D.D	322+500	322+545	L.H.S
1145	VKE-3/PIL/HW/18505	19-Apr-21	EMB 22nd. Layer F.D.D	322+500	322+545	F.H.S
1146	VKE-3/PIL/HW/18506	19-Apr-21	Parking Area GSB Top. Layer F.D.D Checking	306+266	306+316	
1147	VKE-3/PIL/HW/18507	19-Apr-21	DLC Laying & F.D.D Checking	321+590	321+760	L.H.S
1148	VKE-3/PIL/HW/18508	19-Apr-21	DLC Laying & F.D.D Checking	321+665	321+760	F.H.S
1149	VKE-3/PIL/HW/18509	20-Apr-21	Block Erection of PE wall no. A1 & A2 Side 3rd, 4th & 5th Layer	292+400		
1150	VKE-3/PIL/HW/18510	20-Apr-21	Selected Filling with sand of PE wall no. A1 & A2 Side 3rd, 4th & 5th Layer	292+400		
1151	VKE-3/PIL/HW/18511	20-Apr-21	Block erection 18th. layer wall no. 2	292+572	292+762	L.H.S
1152	VKE-3/PIL/HW/18512	20-Apr-21	FDD checkin of Selected fill with sand 18th. layer wall no. 2	292+572	292+762	L.H.S
1153	VKE-3/PIL/HW/18513	20-Apr-21	FDD checking of filter media 13th. layer wall -2	292+572	292+762	L.H.S
1154	VKE-3/PIL/HW/18514	20-Apr-21	Block Erection 18th layer wall-1	292+599	292+762	F.H.S
1155	VKE-3/PIL/HW/18515	20-Apr-21	FDD checkin of Selected fill with sand 18th. layer wall no. 1	292+599	292+762	F.H.S
1156	VKE-3/PIL/HW/18516	20-Apr-21	FDD checking of filter media 13th. layer wall -1	292+599	292+762	F.H.S
1157	VKE-3/PIL/HW/18517	20-Apr-21	Block erection 16th. layer wall no. 6 (closing wall)	293+014		
1158	VKE-3/PIL/HW/18518	20-Apr-21	FDD checkin of Selected fill with sand 16th. layer wall no. 6 (closing wall)	293+014		
1159	VKE-3/PIL/HW/18519	20-Apr-21	FDD checking Filter Media 11th. layer Wall-6 (closing wall)	293+014		
1160	VKE-3/PIL/HW/18520	20-Apr-21	Block erection 14th layer wall no. 4	293+290	293+302	F.H.S
1161	VKE-3/PIL/HW/18521	20-Apr-21	FDD checkin of Selected fill with sand 14th layer wall no. 4	293+290	293+302	F.H.S
1162	VKE-3/PIL/HW/18522	20-Apr-21	FDD checking Filter Media 9th. layer Wall-4	293+290	293+302	F.H.S
1163	VKE-3/PIL/HW/18523	20-Apr-21	Fdd checking of Back filling filter media behind abutment A1 & A2 side 16th, 17th, 18th 19th and 20th layer.	295+554		
1164	VKE-3/PIL/HW/18524	20-Apr-21	Fdd checking of Back filling yellow soil behind abutment A1 & A2 16th, 17th, 18th 19th and 20th layer	295+554		
1165	VKE-3/PIL/HW/18525	20-Apr-21	EMB 15th. Layer F.D.D	297+360	297+440	L.H.S
1166	VKE-3/PIL/HW/18526	20-Apr-21	EMB 6th. Layer F.D.D	297+360	297+440	F.H.S
1167	VKE-3/PIL/HW/18527	20-Apr-21	EMB 9th. Layer F.D.D	299+400	299+470	L.H.S
1168	VKE-3/PIL/HW/18528	20-Apr-21	EMB 9th. Layer F.D.D	299+400	299+470	F.H.S
1169	VKE-3/PIL/HW/18529	20-Apr-21	EMB 14th. Layer F.D.D	299+470	299+750	F.H.S
1170	VKE-3/PIL/HW/18530	20-Apr-21	EMB 14th. Layer F.D.D	299+750	299+850	F.H.S
1171	VKE-3/PIL/HW/18531	20-Apr-21	EMB 1st. Layer F.D.D	302+600	302+680	L.H.S
1172	VKE-3/PIL/HW/18532	20-Apr-21	EMB 1st. Layer F.D.D	302+600	302+680	L.H.S
1173	VKE-3/PIL/HW/18533	20-Apr-21	EMB 2nd. Layer F.D.D	302+600	302+680	F.H.S
1174	VKE-3/PIL/HW/18534	20-Apr-21	EMB 2nd. Layer F.D.D	302+600	302+680	F.H.S
1175	VKE-3/PIL/HW/18535	20-Apr-21	EMB 4th. Layer F.D.D	302+750	302+770	L.H.S
1176	VKE-3/PIL/HW/18536	20-Apr-21	EMB 3rd. Layer F.D.D	302+750	302+770	F.H.S
1177	VKE-3/PIL/HW/18537	20-Apr-21	Parking area EMB top layer fdd checking	306+267	306+300	L.H.S
1178	VKE-3/PIL/HW/18538	20-Apr-21	Parking area 7th. layer fdd checking	306+320	306+370	L.H.S
1179	VKE-3/PIL/HW/18539	20-Apr-21	Parking area 7th. layer fdd checking	306+370	306+420	L.H.S
1180	VKE-3/PIL/HW/18540	20-Apr-21	Subgrade 1st. Layer F.D.D	310+320	310+464	L.H.S
1181	VKE-3/PIL/HW/18541	20-Apr-21	EMB 8th. Layer F.D.D	318+900	319+000	F.H.S
1182	VKE-3/PIL/HW/18542	20-Apr-21	EMB 7th. Layer F.D.D	319+000	319+100	F.H.S
1183	VKE-3/PIL/HW/18543	20-Apr-21	EMB 7th. Layer F.D.D	319+000	319+100	L.H.S
1184	VKE-3/PIL/HW/18544	20-Apr-21	Subgrade 1st. Layer F.D.D	319+630	319+700	L.H.S
1185	VKE-3/PIL/HW/18545	20-Apr-21	Block Erection of PE wall no. A1 & A2 Side 22th & 23rd Layer	320+825		
1186	VKE-3/PIL/HW/18546	20-Apr-21	Selected Filling with sand of PE wall no. A1 & A2 Side 22th & 23rd Layer FDD checking	320+825		
1187	VKE-3/PIL/HW/18547	20-Apr-21	FDD checking Filter Media 17th & 18th layer of PE wall no. A1 and A2 Side	320+825		
1188	VKE-3/PIL/HW/18548	20-Apr-21	Back fill filter media behind abutment A1 & A2 side 14th & 15th layer	320+825		
1189	VKE-3/PIL/HW/18549	20-Apr-21	Back fill yellow soil behind abutment A1 & A2 side 14th & 15th layer	320+825		
1190	VKE-3/PIL/HW/18550	20-Apr-21	Service road 2nd. layer fdd checking	322+000	322+400	F.H.S
1191	VKE-3/PIL/HW/18551	20-Apr-21	IG Top. Layer F.D.D Checking	322+380	322+500	F.H.S
1192	VKE-3/PIL/HW/18552	20-Apr-21	Geo Textile Laying	322+380	322+500	F.H.S
1193	VKE-3/PIL/HW/18553	20-Apr-21	GSB Top. Layer F.D.D Checking	322+400	322+500	L.H.S
1194	VKE-3/PIL/HW/18554	20-Apr-21	EMB Top Layer F.D.D checking	322+500	322+545	F.H.S
1195	VKE-3/PIL/HW/18555	20-Apr-21	EMB Top Layer F.D.D checking	322+500	322+545	L.H.S
1196	VKE-3/PIL/HW/18556	20-Apr-21	Inspection for removal of settled DLC materials	321+680	321+770	L.H.S
1197	VKE-3/PIL/HW/18557	20-Apr-21	DLC Laying & F.D.D Checking	321+680	321+770	L.H.S
1198	VKE-3/PIL/HW/18558	20-Apr-21	Block Erection 14th Layer	293+290	293+302	F.H.S
1199	VKE-3/PIL/HW/18559	20-Apr-21	Selected Filling with sand 14th Layer	293+290	293+302	F.H.S
1200	VKE-3/PIL/HW/18560	20-Apr-21	FDD checking of Filter Media 14th layer	293+290	293+302	F.H.S
1201	VKE-3/PIL/HW/18561	21-Apr-21	Block Erection of PE wall no. A1 & A2 Side 6th & 7th Layer 1 & 2 & 3 & 4	292+400		
1202	VKE-3/PIL/HW/18562	21-Apr-21	Selected Filling with sand of PE wall no. A1 & A2 Side 6th & 7th Layer	292+400		
1203	VKE-3/PIL/HW/18563	21-Apr-21	FDD checking of filter media 1st and 2nd layer wall 1 & 2 and 3 & 4	292+400		
1204	VKE-3/PIL/HW/18564	21-Apr-21	Block erection 19th. layer wall no. 2	292+572	292+762	L.H.S
1205	VKE-3/PIL/HW/18565	21-Apr-21	FDD checkin. of Selected fill with sand 19th. layer wall no. 2	292+572	292+762	L.H.S
1206	VKE-3/PIL/HW/18566	21-Apr-21	FDD checking of filter media 14th. layer wall -2	292+572	292+762	L.H.S

Higghway PFI

Sr. IIO.	PFI IIO.	Inspection date	Item Description	Chainage		Side
				From	To	
1207	VKE-3/PIL/HW/18567	21-Apr-21	Block Erection 19th layer wall-1	292+599	292+762	F.H.S
1208	VKE-3/PIL/HW/18568	21-Apr-21	FDD checkin of Selected fill with sand 19th. layer wall no. 1	292+599	292+762	F.H.S
1209	VKE-3/PIL/HW/18569	21-Apr-21	FDD checking of filter media 14th. layer wall-1	292+599	292+762	F.H.S
1210	VKE-3/PIL/HW/18570	21-Apr-21	Block erection 17th. layer wall no. 6 (closing wall)	293+014		
1211	VKE-3/PIL/HW/18571	21-Apr-21	FDD checkin of Selected fill with sand 17th. layer wall no. 6 (closing wall)	293+014		
1212	VKE-3/PIL/HW/18572	21-Apr-21	FDD checking Filter Media 12th. layer Wall-a (closing wall)	293+014		
1213	VKE-3/PIL/HW/18573	21-Apr-21	Block erection 15th layer wall no. 5	293+290	293+302	F.H.S
1214	VKE-3/PIL/HW/18574	21-Apr-21	FDD checkin of Selected fill with sand 15th layer wall no. 5	293+290	293+302	F.H.S
1215	VKE-3/PIL/HW/18575	21-Apr-21	FDD checking Filter Media 10th. layer Wall-5	293+290	293+302	F.H.S
1216	VKE-3/PIL/HW/18576	21-Apr-21	Block erection 14th layer wall no. 5	293+290	293+302	F.H.S
1217	VKE-3/PIL/HW/18577	21-Apr-21	FDD checkin of Selected fill with sand 14th layer wall no. 5	293+290	293+302	F.H.S
1218	VKE-3/PIL/HW/18578	21-Apr-21	FDD checking Filter Media 9th. layer Wall-5	293+290	293+302	F.H.S
1219	VKE-3/PIL/HW/18579	21-Apr-21	EMB 16th. Layer F.D.D	295+300	295+450	L.H.S
1220	VKE-3/PIL/HW/18580	21-Apr-21	EMB 17th. Layer F.D.D	295+450	295+520	L.H.S
1221	VKE-3/PIL/HW/18581	21-Apr-21	EMB 8th Layer F.D.D	296+000	296+100	L.H.S
1222	VKE-3/PIL/HW/18582	21-Apr-21	EMB 8th. Layer F.D.D	296+000	296+100	F.H.S
1223	VKE-3/PIL/HW/18583	21-Apr-21	EMB 4th. Layer F.D.D	299+083	299+280	L.H.S
1224	VKE-3/PIL/HW/18584	21-Apr-21	EMB 4th. Layer F.D.D	299+083	299+280	F.H.S
1225	VKE-3/PIL/HW/18585	21-Apr-21	EMB 16th. Layer F.D.D	299+750	299+850	L.H.S
1226	VKE-3/PIL/HW/18586	21-Apr-21	EMB 15th. Layer F.D.D	299+750	299+850	F.H.S
1227	VKE-3/PIL/HW/18587	21-Apr-21	EMB 1st. Layer F.D.D	300+060	300+120	L.H.S
1228	VKE-3/PIL/HW/18588	21-Apr-21	EMB 1st. Layer F.D.D	300+060	300+120	F.H.S
1229	VKE-3/PIL/HW/18589	21-Apr-21	Parking area EMB top layer fdd checking	306+370	306+420	L.H.S
1230	VKE-3/PIL/HW/18590	21-Apr-21	Parking area EMB top layer fdd checking	306+420	306+470	L.H.S
1231	VKE-3/PIL/HW/18591	21-Apr-21	Parking area EMB top layer fdd checking	306+686	306+736	L.H.S
1232	VKE-3/PIL/HW/18592	21-Apr-21	Block Erection of RE wall no. A2 Side 26th & 27th Layer	310+480		
1233	VKE-3/PIL/HW/18593	21-Apr-21	Selected Filling with sand of RE wall no.A2 Side 26th & 27th Layer FDD checking	310+480		
1234	VKE-3/PIL/HW/18594	21-Apr-21	FDD checking Filter Media 21st & 22nd layer of RE wall no. A2 Side	310+480		
1235	VKE-3/PIL/HW/18595	21-Apr-21	FDD checking of Ret. Layer by soil material 18th 19th & 20th layer of RE wall A2 side	310+480		
1236	VKE-3/PIL/HW/18596	21-Apr-21	FDD checking of GSB filter media 15th & 16th layer behind abutment in retain layer RE wall A2 side	310+480		
1237	VKE-3/PIL/HW/18597	21-Apr-21	EMB 13th. Layer F.D.D	313+800	313+860	L.H.S
1238	VKE-3/PIL/HW/18598	21-Apr-21	EMB 13th. Layer F.D.D	313+800	313+860	F.H.S
1239	VKE-3/PIL/HW/18599	21-Apr-21	EMB 25th. Layer F.D.D	318+340	318+400	F.H.S
1240	VKE-3/PIL/HW/18600	21-Apr-21	EMB 22nd. Layer F.D.D	318+340	318+400	L.H.S
1241	VKE-3/PIL/HW/18601	21-Apr-21	EMB 22nd. Layer F.D.D	318+560	318+640	F.H.S
1242	VKE-3/PIL/HW/18602	21-Apr-21	EMB 23rd. Layer F.D.D	318+560	318+640	L.H.S
1243	VKE-3/PIL/HW/18603	21-Apr-21	EMB 24th. Layer F.D.D	318+640	318+780	L.H.S
1244	VKE-3/PIL/HW/18604	21-Apr-21	EMB 24rd. Layer F.D.D	318+640	318+780	F.H.S
1245	VKE-3/PIL/HW/18605	21-Apr-21	EMB 7th. Layer F.D.D	319+000	319+100	L.H.S
1246	VKE-3/PIL/HW/18606	21-Apr-21	Block Erection of RE wall no. A1 & A2 Side 21st Layer	319+580		
1247	VKE-3/PIL/HW/18607	21-Apr-21	Selected Filling with sand of RE wall no.A1 & A2 Side 21st Layer	319+580		
1248	VKE-3/PIL/HW/18608	21-Apr-21	FDD checking Filter Media 16th layer of RE wall no. A1 side and A2 Side	319+580		
1249	VKE-3/PIL/HW/18609	21-Apr-21	Back fill filter media behind abutment A1 & A2 side 14th layer	319+580		
1250	VKE-3/PIL/HW/18610	21-Apr-21	Back fill yellow soil behind abutment A1 & A2 side 14th layer	319+580		
1251	VKE-3/PIL/HW/18611	21-Apr-21	Block Erection of RE wall no. A1 & A2 Side 24th Layer	320+825		
1252	VKE-3/PIL/HW/18612	21-Apr-21	Selected Filling with sand of RE wall no.A1 & A2 Side 24th Layer FDD checking	320+825		
1253	VKE-3/PIL/HW/18613	21-Apr-21	FDD checking Filter Media 19th layer of RE wall no. A1 and A2 Side	320+825		
1254	VKE-3/PIL/HW/18614	21-Apr-21	Back fill filter media behind abutment A1 & A2 side 16th Layer	320+825		
1255	VKE-3/PIL/HW/18615	21-Apr-21	Back fill yellow soil behind abutment A1 & A2 side 16th layer	320+825		
1256	VKE-3/PIL/HW/18616	21-Apr-21	Service road 2nd. layer fdd checking	322+000	322+400	F.H.S
1257	VKE-3/PIL/HW/18617	21-Apr-21	DLC Laying and FDD Checking	322+380	322+490	L.H.S
1258	VKE-3/PIL/HW/18618	21-Apr-21	GSB Top layer FDD checking	322+400	322+500	L.H.S
1259	VKE-3/PIL/HW/18619	21-Apr-21	GSB Top layer FDD checking	322+400	322+500	F.H.S
1260	VKE-3/PIL/HW/18620	21-Apr-21	Parking area 3G 1st layer fdd checking	306+267	306+300	L.H.S
1261	VKE-3/PIL/HW/18621	21-Apr-21	Parking area 3G 1st layer fdd checking	306+320	306+370	L.H.S
1262	VKE-3/PIL/HW/18622	21-Apr-21	Service road 3G top layer fdd checking	305+900	306+280	L.H.S
1263	VKE-3/PIL/HW/18623	21-Apr-21	DLC Laying and FDD Checking	322+390	322+500	F.H.S
1264	VKE-3/PIL/HW/18624	21-Apr-21	Subgrade 1st. Layer F.D.D	322+500	322+550	L.H.S
1265	VKE-3/PIL/HW/18625	21-Apr-21	Subgrade 1st. Layer F.D.D	322+500	322+550	F.H.S
1266	VKE-3/PIL/HW/18626	21-Apr-21	3G Top layer FDD checking	322+500	322+550	L.H.S
1267	VKE-3/PIL/HW/18627	21-Apr-21	3G Top layer FDD checking	322+500	322+550	F.H.S
1268	VKE-3/PIL/HW/18628	21-Apr-21	Geo Textile Laying	322+500	322+550	F.H.S
1269	VKE-3/PIL/HW/18629	21-Apr-21	GSB Top. Layer F.D.D Checking	322+500	322+550	F.H.S
1270	VKE-3/PIL/HW/18630	22-Apr-21	Block Erection. 8th and 9th layer wall 1 32 and 3 34	292+400		
1271	VKE-3/PIL/HW/18631	22-Apr-21	Selected Filling with sand 8th and 9th layer wall 1 32 and 3 34	292+400		
1272	VKE-3/PIL/HW/18632	22-Apr-21	FDD checking Filter Media 3rd and 4th layer Wall-1 32 and 3 34	292+400		
1273	VKE-3/PIL/HW/18633	22-Apr-21	Block erection 18th. layer wall no. 6 (closing wall)	293+014		
1274	VKE-3/PIL/HW/18634	22-Apr-21	FDD checkin of Selected fill with sand 18th. layer wall no. 6 (closing wall)	293+014		
1275	VKE-3/PIL/HW/18635	22-Apr-21	FDD checking Filter Media 13th. layer Wall-a (closing wall)	293+014		
1276	VKE-3/PIL/HW/18636	22-Apr-21	Block erection 16th layer wall no. 5	293+290	293+302	F.H.S
1277	VKE-3/PIL/HW/18637	22-Apr-21	FDD checking of Selected fill with sand 16th layer wall no. 5	293+290	293+302	F.H.S
1278	VKE-3/PIL/HW/18638	22-Apr-21	FDD checking Filter Media 11th. layer Wall-5	293+290	293+302	F.H.S
1279	VKE-3/PIL/HW/18639	22-Apr-21	Block erection 16th layer wall no. 4	293+290	293+302	F.H.S
1280	VKE-3/PIL/HW/18640	22-Apr-21	FDD checking of Selected fill with sand 16th layer wall no. 4	293+290	293+302	F.H.S
1281	VKE-3/PIL/HW/18641	22-Apr-21	FDD checking Filter Media 11th layer Wall-4	293+290	293+302	F.H.S
1282	VKE-3/PIL/HW/18642	22-Apr-21	EMB 18th. Layer F.D.D	295+360	295+520	F.H.S
1283	VKE-3/PIL/HW/18643	22-Apr-21	Block erection 1st and 2nd layer wall no. 2	299+180	299+314	L.H.S
1284	VKE-3/PIL/HW/18644	22-Apr-21	FDD checking of Selected fill with sand 1st and 2nd layer wall no. 2	299+180	299+314	L.H.S
1285	VKE-3/PIL/HW/18645	22-Apr-21	Block erection 1st and 2nd layer wall no. 1	299+300	299+322	F.H.S
1286	VKE-3/PIL/HW/18646	22-Apr-21	FDD checking of Selected fill with sand 1st and 2nd layer wall no. 1	299+300	299+322	F.H.S
1287	VKE-3/PIL/HW/18647	22-Apr-21	Block erection 2nd layer wall no.3 (closing wall)	299+354		
1288	VKE-3/PIL/HW/18648	22-Apr-21	FDD checkin of Selected fill with sand 2nd. layer wall no.3 (closing wall)	299+354		

## Highway PFI

Sr. No.	PFI NO.	Inspection date	Item Description	Chainage		Side
				From	To	
1289	VKE-3/PIL/HW/18649	22-Apr-21	Block erection 15th layer wall no. 6 ( closing wall )	299+354		
1290	VKE-3/PIL/HW/18650	22-Apr-21	FDD checkin of Selected fill with sand 15th layer wall no. 6 ( closing wall )	299+354		
1291	VKE-3/PIL/HW/18651	22-Apr-21	FDD checking Filter Media 10th layer Wall-6 ( closing wall )	299+354		
1292	VKE-3/PIL/HW/18652	22-Apr-21	Block erection 13th layer wall no. 5	299+383	299+470	L.H.S
1293	VKE-3/PIL/HW/18653	22-Apr-21	FDD checking of Selected fill with sand 13th layer wall no. 5	299+383	299+470	L.H.S
1294	VKE-3/PIL/HW/18654	22-Apr-21	FDD checking of filter media 8th layer wall -5	299+383	299+470	L.H.S
1295	VKE-3/PIL/HW/18655	22-Apr-21	Block erection 14th layer wall no. 4	299+399	299+770	R.H.S
1296	VKE-3/PIL/HW/18656	22-Apr-21	FDD checking of Selected fill with sand 14th layer wall no. 4	299+399	299+770	R.H.S
1297	VKE-3/PIL/HW/18657	22-Apr-21	FDD checking Filter Media 9th layer Wall-4	299+399	299+770	R.H.S
1298	VKE-3/PIL/HW/18658	22-Apr-21	Coir mate laying	300+520	300+790	
1299	VKE-3/PIL/HW/18659	22-Apr-21	Coir mate laying	300+840	301+090	
1300	VKE-3/PIL/HW/18660	22-Apr-21	Coir mate laying	301+260	301+540	
1301	VKE-3/PIL/HW/18661	22-Apr-21	Coir mate laying	301+270	301+600	
1302	VKE-3/PIL/HW/18662	22-Apr-21	Coir mate laying	301+550	301+750	
1303	VKE-3/PIL/HW/18663	22-Apr-21	FDD checking of Filter Media 1st & 2nd 3rd&4th layer behind abutment wall A1 & A2 side	302+700		
1304	VKE-3/PIL/HW/18664	22-Apr-21	Median Plantation	304+400	305+400	
1305	VKE-3/PIL/HW/18665	22-Apr-21	G5B Top Layer F.D.D Checking Service road	306+060	306+260	L.H.S
1306	VKE-3/PIL/HW/18666	22-Apr-21	Geo textile laying	306+060	306+260	L.H.S
1307	VKE-3/PIL/HW/18667	22-Apr-21	Parking area EMB top layer fdd checking	306+370	306+420	L.H.S
1308	VKE-3/PIL/HW/18668	22-Apr-21	Parking area EMB top layer fdd checking	306+420	306+470	L.H.S
1309	VKE-3/PIL/HW/18669	22-Apr-21	Parking area EMB top layer fdd checking	306+470	306+510	L.H.S
1310	VKE-3/PIL/HW/18670	22-Apr-21	Parking area 6th layer fdd checking	306+640	306+686	L.H.S
1311	VKE-3/PIL/HW/18671	22-Apr-21	Parking area 3G 1st layer fdd checking	306+686	306+736	L.H.S
1312	VKE-3/PIL/HW/18672	22-Apr-21	Median Plantation	306+800	307+500	
1313	VKE-3/PIL/HW/18673	22-Apr-21	Excavation Upto ground improvement	306+826	306+858	L.H.S
1314	VKE-3/PIL/HW/18674	22-Apr-21	Coir mate laying	306+830	307+050	
1315	VKE-3/PIL/HW/18675	22-Apr-21	EMB 14th Layer F.D.D	313+800	313+860	R.H.S
1316	VKE-3/PIL/HW/18676	22-Apr-21	EMB 14th Layer F.D.D	313+800	313+860	L.H.S
1317	VKE-3/PIL/HW/18677	22-Apr-21	EMB 22nd Layer F.D.D	318+340	318+400	L.H.S
1318	VKE-3/PIL/HW/18678	22-Apr-21	EMB 23rd Layer F.D.D	318+560	318+640	R.H.S
1319	VKE-3/PIL/HW/18679	22-Apr-21	EMB 24th Layer F.D.D	318+560	318+640	L.H.S
1320	VKE-3/PIL/HW/18680	22-Apr-21	EMB 8th Layer F.D.D	318+900	319+000	R.H.S
1321	VKE-3/PIL/HW/18681	22-Apr-21	EMB 7th Layer F.D.D	318+900	319+000	L.H.S
1322	VKE-3/PIL/HW/18682	22-Apr-21	EMB 7th Layer F.D.D	319+000	319+100	R.H.S
1323	VKE-3/PIL/HW/18683	22-Apr-21	EMB 7th Layer F.D.D	319+000	319+100	L.H.S
1324	VKE-3/PIL/HW/18684	22-Apr-21	3G 1st layer FDD Checking	319+630	319+740	L.H.S
1325	VKE-3/PIL/HW/18685	22-Apr-21	Block Erection of PE wall no. A1 & A2 Side 25th & 26th Layer	320+825		
1326	VKE-3/PIL/HW/18686	22-Apr-21	Selected Filling with sand of PE wall no.A1 & A2 Side 25th & 26th Layer FDD checking	320+825		
1327	VKE-3/PIL/HW/18687	22-Apr-21	FDD checking Filter Media 20th & 21th layer of PE wall no. A1 and A2 side	320+825		
1328	VKE-3/PIL/HW/18688	22-Apr-21	Back fill filter media behind abutment A1 & A2 side 17th layer	320+825		
1329	VKE-3/PIL/HW/18689	22-Apr-21	Back fill yellow soil behind abutment A1 & A2 side 17th layer	320+825		
1330	VKE-3/PIL/HW/18690	22-Apr-21	3G Top Layer FDD Checking	322+500	322+550	L.H.S
1331	VKE-3/PIL/HW/18691	22-Apr-21	Geo Textile Laying	322+500	322+550	L.H.S
1332	VKE-3/PIL/HW/18692	22-Apr-21	G5B Top Layer FDD Checking	322+500	322+550	L.H.S
1333	VKE-3/PIL/HW/18693	22-Apr-21	DLC Laying & F.D.D Checking	322+470	322+530	L.H.S
1334	VKE-3/PIL/HW/18694	23-Apr-21	Block Erection, 10th and 11th layer wall 1&2 and 3&4	292+400		
1335	VKE-3/PIL/HW/18695	23-Apr-21	Selected Filling with sand 10th and 11th layer wall 1&2 and 3&4	292+400		
1336	VKE-3/PIL/HW/18696	23-Apr-21	FDD checking Filter Media 5rd and 6th layer Wall-1&2 and 3&4	292+400		
1337	VKE-3/PIL/HW/18697	23-Apr-21	Block erection 19th layer wall no. 6 ( closing wall )	293+014		
1338	VKE-3/PIL/HW/18698	23-Apr-21	FDD checkin of Selected fill with sand 19th layer wall no. 6 ( closing wall )	293+014		
1339	VKE-3/PIL/HW/18699	23-Apr-21	FDD checking Filter Media 14th layer Wall-6 ( closing wall )	293+014		
1340	VKE-3/PIL/HW/18700	23-Apr-21	Block erection 17th layer wall no. 5	293+290	293+302	R.H.S
1341	VKE-3/PIL/HW/18701	23-Apr-21	FDD checking of Selected fill with sand 17th layer wall no. 5	293+290	293+302	R.H.S
1342	VKE-3/PIL/HW/18702	23-Apr-21	FDD checking Filter Media 12th layer Wall-5	293+290	293+302	R.H.S
1343	VKE-3/PIL/HW/18703	23-Apr-21	Block erection 17th layer wall no. 4	293+290	293+302	R.H.S
1344	VKE-3/PIL/HW/18704	23-Apr-21	FDD checking of Selected fill with sand 17th layer wall no. 4	293+290	293+302	R.H.S
1345	VKE-3/PIL/HW/18705	23-Apr-21	FDD checking Filter Media 12th layer Wall-4	293+290	293+302	R.H.S
1346	VKE-3/PIL/HW/18706	23-Apr-21	EMB18th Layer F.D.D	295+360	295+520	R.H.S
1347	VKE-3/PIL/HW/18707	23-Apr-21	Block erection 3rd layer wall no. 2	299+180	299+314	L.H.S
1348	VKE-3/PIL/HW/18708	23-Apr-21	FDD checking of Selected fill with sand 3rd layer wall no. 2	299+180	299+314	L.H.S
1349	VKE-3/PIL/HW/18709	23-Apr-21	Block erection 3rd layer wall no. 1	299+300	299+322	R.H.S
1350	VKE-3/PIL/HW/18710	23-Apr-21	FDD checking of Selected fill with sand 3rd layer wall no. 1	299+300	299+322	R.H.S
1351	VKE-3/PIL/HW/18711	23-Apr-21	Block erection 3rd layer wall no.3 ( closing wall )	299+354		
1352	VKE-3/PIL/HW/18712	23-Apr-21	FDD checkin of Selected fill with sand 3rd layer wall no.3 ( closing wall )	299+354		
1353	VKE-3/PIL/HW/18713	23-Apr-21	Block erection 16th layer wall no. 6 ( closing wall )	299+354		
1354	VKE-3/PIL/HW/18714	23-Apr-21	FDD checkin of Selected fill with sand 16th layer wall no. 6 ( closing wall )	299+354		
1355	VKE-3/PIL/HW/18715	23-Apr-21	FDD checking Filter Media 11th layer Wall-6 ( closing wall )	299+354		
1356	VKE-3/PIL/HW/18716	23-Apr-21	Block erection 14th layer wall no. 5	299+383	299+470	L.H.S
1357	VKE-3/PIL/HW/18717	23-Apr-21	FDD checking of Selected fill with sand 14th layer wall no. 5	299+383	299+470	L.H.S
1358	VKE-3/PIL/HW/18718	23-Apr-21	FDD checking of filter media 9th layer wall -5	299+383	299+470	L.H.S
1359	VKE-3/PIL/HW/18719	23-Apr-21	Block erection 15th layer wall no. 4	299+391	299+470	R.H.S
1360	VKE-3/PIL/HW/18720	23-Apr-21	FDD checkin of Selected fill with sand 15th layer wall no. 4	299+391	299+470	R.H.S
1361	VKE-3/PIL/HW/18721	23-Apr-21	FDD checking of filter media 10th layer wall -4	299+391	299+470	R.H.S
1362	VKE-3/PIL/HW/18722	23-Apr-21	FDD checking of Filter Media 6th 7th 8th 9th and 10th layer behind abutment wall A1 & A2 Side	302+700		
1363	VKE-3/PIL/HW/18723	23-Apr-21	Parking area service road G5B Top Layer FDD Checking	305+900	306+055	L.H.S
1364	VKE-3/PIL/HW/18724	23-Apr-21	Geo Textile laying	305+900	306+055	L.H.S
1365	VKE-3/PIL/HW/18725	23-Apr-21	Parking area EMB top layer fdd checking	306+370	306+420	L.H.S
1366	VKE-3/PIL/HW/18726	23-Apr-21	Parking area Subgrade 1st layer fdd checking	306+470	306+520	L.H.S
1367	VKE-3/PIL/HW/18727	23-Apr-21	Parking area 3rd layer fdd checking	306+520	306+600	L.H.S
1368	VKE-3/PIL/HW/18728	23-Apr-21	EMB 6th Layer F.D.D	306+600	306+640	L.H.S
1369	VKE-3/PIL/HW/18729	23-Apr-21	Pe wall sand fill for ground improvement 1st, 2nd, layer A2 side	306+826	306+858	L.H.S

## Highway PFI

Sr. IIO.	PFI IIO.	Inspection date	Item Description	Chainage		Side
				From	To	
1370	VKE-3/PIL/HW/18730	23-Apr-21	Parking area 2nd layer fdd checking	317+680	317+750	F.H.S
1371	VKE-3/PIL/HW/18731	23-Apr-21	EMB 2nd. Layer F.D.D	318+340	318+400	L.H.S
1372	VKE-3/PIL/HW/18732	23-Apr-21	EMB 24th. Layer F.D.D	318+560	318+640	F.H.S
1373	VKE-3/PIL/HW/18733	23-Apr-21	EMB 24th Layer F.D.D	318+560	318+640	L.H.S
1374	VKE-3/PIL/HW/18734	23-Apr-21	EMB 8th. Layer F.D.D	318+900	319+000	F.H.S
1375	VKE-3/PIL/HW/18735	23-Apr-21	EMB 7th. Layer F.D.D	318+900	319+000	L.H.S
1376	VKE-3/PIL/HW/18736	23-Apr-21	EMB 7th. Layer F.D.D	319+000	319+100	F.H.S
1377	VKE-3/PIL/HW/18737	23-Apr-21	EMB 8th. Layer F.D.D	319+000	319+100	L.H.S
1378	VKE-3/PIL/HW/18738	23-Apr-21	Subgrade 1st. Layer F.D.D	319+630	319+740	L.H.S
1379	VKE-3/PIL/HW/18739	23-Apr-21	Block Erection of PE wall no. A1 & A2 Side 27th & 28th Layer	320+825		
1380	VKE-3/PIL/HW/18740	23-Apr-21	Selected Filling with sand of PE wall no.A1 & A2 Side 27th & 28th Layer FDD checking	320+825		
1381	VKE-3/PIL/HW/18741	23-Apr-21	FDD checking Filter Media 22nd & 23rd layer of PE wall no. A1 and A2 Side	320+825		
1382	VKE-3/PIL/HW/18742	23-Apr-21	Back fill filter media behind abutment A1 & A2 side 19th & 20th layer	320+825		
1383	VKE-3/PIL/HW/18743	23-Apr-21	Back fill yellow soil behind abutment A1 & A2 side 18th & 19th & 20th layer	320+825		
1384	VKE-3/PIL/HW/18744	23-Apr-21	EMB 1st. Layer F.D.D	320+800	320+819	L.H.S
1385	VKE-3/PIL/HW/18745	23-Apr-21	EMB 2nd. Layer F.D.D	320+800	320+819	L.H.S
1386	VKE-3/PIL/HW/18746	23-Apr-21	EMB 3rd. Layer F.D.D	320+800	320+819	L.H.S
1387	VKE-3/PIL/HW/18747	23-Apr-21	EMB 4th. Layer F.D.D	320+800	320+819	L.H.S
1388	VKE-3/PIL/HW/18748	23-Apr-21	EMB 5th. Layer F.D.D	320+800	320+819	L.H.S
1389	VKE-3/PIL/HW/18749	23-Apr-21	EMB 1st. Layer F.D.D	320+800	320+819	F.H.S
1390	VKE-3/PIL/HW/18750	23-Apr-21	EMB 2nd. Layer F.D.D	320+800	320+819	F.H.S
1391	VKE-3/PIL/HW/18751	23-Apr-21	EMB 3rd. Layer F.D.D	320+800	320+819	F.H.S
1392	VKE-3/PIL/HW/18752	23-Apr-21	EMB 4th. Layer F.D.D	320+800	320+819	F.H.S
1393	VKE-3/PIL/HW/18753	23-Apr-21	EMB 5th. Layer F.D.D	320+800	320+819	F.H.S
1394	VKE-3/PIL/HW/18754	23-Apr-21	EMB 1st. Layer F.D.D	320+831	320+860	L.H.S
1395	VKE-3/PIL/HW/18755	23-Apr-21	EMB 2nd. Layer F.D.D	320+831	320+860	L.H.S
1396	VKE-3/PIL/HW/18756	23-Apr-21	EMB 3rd. Layer F.D.D	320+831	320+860	L.H.S
1397	VKE-3/PIL/HW/18757	23-Apr-21	EMB 4th. Layer F.D.D	320+831	320+860	L.H.S
1398	VKE-3/PIL/HW/18758	23-Apr-21	EMB 5th. Layer F.D.D	320+831	320+860	L.H.S
1399	VKE-3/PIL/HW/18759	23-Apr-21	EMB 1st. Layer F.D.D	320+831	320+860	F.H.S
1400	VKE-3/PIL/HW/18760	23-Apr-21	EMB 2nd. Layer F.D.D	320+831	320+860	F.H.S
1401	VKE-3/PIL/HW/18761	23-Apr-21	EMB 3rd. Layer F.D.D	320+831	320+860	F.H.S
1402	VKE-3/PIL/HW/18762	23-Apr-21	EMB 4th. Layer F.D.D	320+831	320+860	F.H.S
1403	VKE-3/PIL/HW/18763	23-Apr-21	EMB 5th. Layer F.D.D	320+831	320+860	F.H.S
1404	VKE-3/PIL/HW/18764	23-Apr-21	DLC Laying & F.D.D Checking	320+280	320+420	F.H.S
1405	VKE-3/PIL/HW/18765	24-Apr-21	Block Erection. 12th and 13th layer wall 1&2 and 3&4	292+400		
1406	VKE-3/PIL/HW/18766	24-Apr-21	Selected Filling with sand 12th and 13th layer wall 1&2 and 3&4	292+400		
1407	VKE-3/PIL/HW/18767	24-Apr-21	FDD checking Filter Media 7th and 8th layer Wall-1&2 and 3&4	292+400		
1408	VKE-3/PIL/HW/18768	24-Apr-21	Block erection 20th. layer wall no. 6 ( closing wall )	293+014		
1409	VKE-3/PIL/HW/18769	24-Apr-21	FDD checkin of Selected fill with sand 20th. layer wall no. 6 ( closing wall )	293+014		
1410	VKE-3/PIL/HW/18770	24-Apr-21	FDD checking Filter Media 15th. layer Wall-a ( closing wall )	293+014		
1411	VKE-3/PIL/HW/18771	24-Apr-21	Block erection 18th layer wall no. 5	293+290	293+302	F.H.S
1412	VKE-3/PIL/HW/18772	24-Apr-21	FDD checking of Selected fill with sand 18th layer wall no. 5	293+290	293+302	F.H.S
1413	VKE-3/PIL/HW/18773	24-Apr-21	FDD checking Filter Media 13th. layer Wall-5	293+290	293+302	F.H.S
1414	VKE-3/PIL/HW/18774	24-Apr-21	Block erection 18th layer wall no. 4	293+290	293+302	F.H.S
1415	VKE-3/PIL/HW/18775	24-Apr-21	FDD checking of Selected fill with sand 18th layer wall no. 4	293+290	293+302	F.H.S
1416	VKE-3/PIL/HW/18776	24-Apr-21	FDD checking Filter Media 13th layer Wall-4	293+290	293+302	F.H.S
1417	VKE-3/PIL/HW/18777	24-Apr-21	Block erection 4th layer wall no. 2	299+180	299+314	L.H.S
1418	VKE-3/PIL/HW/18778	24-Apr-21	FDD checking of Selected fill with sand 4th layer wall no. 2	299+180	299+314	L.H.S
1419	VKE-3/PIL/HW/18779	24-Apr-21	Block erection 4th layer wall no. 1	299+300	299+322	F.H.S
1420	VKE-3/PIL/HW/18780	24-Apr-21	FDD checking of Selected fill with sand 4th layer wall no. 1	299+300	299+322	F.H.S
1421	VKE-3/PIL/HW/18781	24-Apr-21	Block erection 4th and 5th layer wall no.3 ( closing wall )	299+354		
1422	VKE-3/PIL/HW/18782	24-Apr-21	FDD checkin of Selected fill with sand 4th & 5th layer wall no.3 ( closing wall )	299+354		
1423	VKE-3/PIL/HW/18783	24-Apr-21	Block erection 15th layer wall no. 5	299+383	299+470	L.H.S
1424	VKE-3/PIL/HW/18784	24-Apr-21	FDD checking of Selected fill with sand 15th layer wall no. 5	299+383	299+470	L.H.S
1425	VKE-3/PIL/HW/18785	24-Apr-21	FDD checking of filter media 10th layer wall -5	299+383	299+470	L.H.S
1426	VKE-3/PIL/HW/18786	24-Apr-21	Block erection 16th layer wall no. 4	299+391	299+470	F.H.S
1427	VKE-3/PIL/HW/18787	24-Apr-21	FDD checkin of Selected fill with sand 16th layer wall no. 4	299+391	299+470	F.H.S
1428	VKE-3/PIL/HW/18788	24-Apr-21	FDD checking of filter media 11th. layer wall-4	299+391	299+470	F.H.S
1429	VKE-3/PIL/HW/18789	24-Apr-21	Parking area Subgrade 1st layer fdd checking	306+470	306+520	L.H.S
1430	VKE-3/PIL/HW/18790	24-Apr-21	Parking area 4th. layer fdd checking	306+520	306+600	L.H.S
1431	VKE-3/PIL/HW/18791	24-Apr-21	EMB 7th. Layer F.D.D	306+600	306+640	L.H.S
1432	VKE-3/PIL/HW/18792	24-Apr-21	FDD checking Filter Media filling A1 side	307+700		
1433	VKE-3/PIL/HW/18793	24-Apr-21	EMB 1st. Layer F.D.D	307+754	307+776	L.H.S
1434	VKE-3/PIL/HW/18794	24-Apr-21	EMB 2nd. Layer F.D.D	307+754	307+776	L.H.S
1435	VKE-3/PIL/HW/18795	24-Apr-21	EMB 3rd. Layer F.D.D	307+754	307+776	L.H.S
1436	VKE-3/PIL/HW/18796	24-Apr-21	EMB 1st. Layer F.D.D	307+754	307+776	F.H.S
1437	VKE-3/PIL/HW/18797	24-Apr-21	EMB 2nd. Layer F.D.D	307+754	307+776	F.H.S
1438	VKE-3/PIL/HW/18798	24-Apr-21	EMB 3rd. Layer F.D.D	307+754	307+776	F.H.S
1439	VKE-3/PIL/HW/18799	24-Apr-21	GSB filter media 1st, 2nd & 3rd layer parallel box culvert A1 side	307+778		
1440	VKE-3/PIL/HW/18800	24-Apr-21	EMB 6th. Layer F.D.D	307+780	307+800	L.H.S
1441	VKE-3/PIL/HW/18801	24-Apr-21	EMB 7th. Layer F.D.D	307+780	307+800	L.H.S
1442	VKE-3/PIL/HW/18802	24-Apr-21	EMB 8th. Layer F.D.D	307+780	307+800	L.H.S
1443	VKE-3/PIL/HW/18803	24-Apr-21	A2 side filter media back filling with gsb 1st, 2nd, 3rd, 4th & 5th layer	313+809		
1444	VKE-3/PIL/HW/18804	24-Apr-21	A2 side filter media back filling with gsb 1st, 2nd, 3rd, 4th & 5th layer	315+225		
1445	VKE-3/PIL/HW/18805	24-Apr-21	Parking area 2nd layer fdd checking	317+680	317+750	F.H.S
1446	VKE-3/PIL/HW/18806	24-Apr-21	EMB 23rd. Layer F.D.D	318+340	318+400	F.H.S
1447	VKE-3/PIL/HW/18807	24-Apr-21	EMB 24th. Layer F.D.D	318+560	318+640	F.H.S
1448	VKE-3/PIL/HW/18808	24-Apr-21	EMB 24th. Layer F.D.D	318+640	318+780	F.H.S
1449	VKE-3/PIL/HW/18809	24-Apr-21	EMB 9th. Layer F.D.D	318+900	319+000	F.H.S
1450	VKE-3/PIL/HW/18810	24-Apr-21	EMB 8th. Layer F.D.D	318+900	319+000	L.H.S
1451	VKE-3/PIL/HW/18811	24-Apr-21	EMB 8th. Layer F.D.D	319+000	319+100	F.H.S
1452	VKE-3/PIL/HW/18812	24-Apr-21	EMB 8th. Layer F.D.D	319+000	319+100	L.H.S

## Highway PFI

Sr. IIO.	PFI IIO.	Inspection date	Item Description	Chainage		Side
				From	To	
1453	VKE-3/PIL/HW/18813	24-Apr-21	Subgrade 1st Layer F.D.D	319+630	319+740	L.H.S
1454	VKE-3/PIL/HW/18814	24-Apr-21	IG Top. Layer F.D.D Checking	319+630	319+740	L.H.S
1455	VKE-3/PIL/HW/18815	24-Apr-21	EMB 6th. Layer F.D.D	320+800	320+819	L.H.S
1456	VKE-3/PIL/HW/18816	24-Apr-21	EMB 7th. Layer F.D.D	320+800	320+819	L.H.S
1457	VKE-3/PIL/HW/18817	24-Apr-21	EMB 8th. Layer F.D.D	320+800	320+819	L.H.S
1458	VKE-3/PIL/HW/18818	24-Apr-21	EMB 9th. Layer F.D.D	320+800	320+819	L.H.S
1459	VKE-3/PIL/HW/18819	24-Apr-21	EMB 10th. Layer F.D.D	320+800	320+819	L.H.S
1460	VKE-3/PIL/HW/18820	24-Apr-21	EMB 6th. Layer F.D.D	320+800	320+819	F.H.S
1461	VKE-3/PIL/HW/18821	24-Apr-21	EMB 7th. Layer F.D.D	320+800	320+819	F.H.S
1462	VKE-3/PIL/HW/18822	24-Apr-21	EMB 8th. Layer F.D.D	320+800	320+819	F.H.S
1463	VKE-3/PIL/HW/18823	24-Apr-21	EMB 9th. Layer F.D.D	320+800	320+819	F.H.S
1464	VKE-3/PIL/HW/18824	24-Apr-21	EMB 10th. Layer F.D.D	320+800	320+819	F.H.S
1465	VKE-3/PIL/HW/18825	24-Apr-21	EMB 6th. Layer F.D.D	320+831	320+860	L.H.S
1466	VKE-3/PIL/HW/18826	24-Apr-21	EMB 7th. Layer F.D.D	320+831	320+860	L.H.S
1467	VKE-3/PIL/HW/18827	24-Apr-21	EMB 8th. Layer F.D.D	320+831	320+860	L.H.S
1468	VKE-3/PIL/HW/18828	24-Apr-21	EMB 9th. Layer F.D.D	320+831	320+860	L.H.S
1469	VKE-3/PIL/HW/18829	24-Apr-21	EMB 10th. Layer F.D.D	320+831	320+860	L.H.S
1470	VKE-3/PIL/HW/18830	24-Apr-21	EMB 6th. Layer F.D.D	320+831	320+860	F.H.S
1471	VKE-3/PIL/HW/18831	24-Apr-21	EMB 7th. Layer F.D.D	320+831	320+860	F.H.S
1472	VKE-3/PIL/HW/18832	24-Apr-21	EMB 8th. Layer F.D.D	320+831	320+860	F.H.S
1473	VKE-3/PIL/HW/18833	24-Apr-21	EMB 9th. Layer F.D.D	320+831	320+860	F.H.S
1474	VKE-3/PIL/HW/18834	24-Apr-21	EMB 10th. Layer F.D.D	320+831	320+860	F.H.S
1475	VKE-3/PIL/HW/18835	24-Apr-21	Checking of POC Laying	321+360	321+620	L.H.S
1476	VKE-3/PIL/HW/18836	24-Apr-21	Block Erection. 14th and 15th layer wall 1&2 and 3&4	292+400		
1477	VKE-3/PIL/HW/18837	25-Apr-21	Selected Filling with sand 14th and 15th layer wall 1&2 and 3&4	292+400		
1478	VKE-3/PIL/HW/18838	25-Apr-21	FDD checking Filter Media 9th&10th. layer Wall-1&2 and 3&4	292+400		
1479	VKE-3/PIL/HW/18839	25-Apr-21	Block erection 21st. layer wall no. 6 ( closing wall )	293+014		
1480	VKE-3/PIL/HW/18840	25-Apr-21	FDD checkin of Selected fill with sand 21st. layer wall no. 6 ( closing wall )	293+014		
1481	VKE-3/PIL/HW/18841	25-Apr-21	FDD checking Filter Media 16th. layer Wall-6 ( closing wall )	293+014		
1482	VKE-3/PIL/HW/18842	25-Apr-21	Block erection 19th layer wall no. 5	293+290	293+302	F.H.S
1483	VKE-3/PIL/HW/18843	25-Apr-21	FDD checking of Selected fill with sand 19th layer wall no. 5	293+290	293+302	F.H.S
1484	VKE-3/PIL/HW/18844	25-Apr-21	FDD checking Filter Media 14th. layer Wall-5	293+290	293+302	F.H.S
1485	VKE-3/PIL/HW/18845	25-Apr-21	Block erection 19th layer wall no. 4	293+290	293+302	F.H.S
1486	VKE-3/PIL/HW/18846	25-Apr-21	FDD checking of Selected fill with sand 19th layer wall no. 4	293+290	293+302	F.H.S
1487	VKE-3/PIL/HW/18847	25-Apr-21	FDD checking Filter Media 14th layer Wall-4	293+290	293+302	F.H.S
1488	VKE-3/PIL/HW/18848	25-Apr-21	Block erection 5th layer wall no.2	299+180	299+314	L.H.S
1489	VKE-3/PIL/HW/18849	25-Apr-21	FDD checking of Selected fill with sand 5th layer wall no. 2	299+180	299+314	L.H.S
1490	VKE-3/PIL/HW/18850	25-Apr-21	Block erection 5th layer wall no. 1	299+300	299+322	F.H.S
1491	VKE-3/PIL/HW/18851	25-Apr-21	FDD checking of Selected fill with sand 5th. layer wall no. 1	299+300	299+322	F.H.S
1492	VKE-3/PIL/HW/18852	25-Apr-21	Block erection 6th layer wall no.3 ( closing wall )	299+354		
1493	VKE-3/PIL/HW/18853	25-Apr-21	FDD checkin of Selected fill with sand 6th layer wall no.3 ( closing wall )	299+354		
1494	VKE-3/PIL/HW/18854	25-Apr-21	FDD checking Filter Media 1st. layer Wall-3 ( closing wall )	299+354		
1495	VKE-3/PIL/HW/18855	25-Apr-21	Block erection 17th layer wall no.6 ( closing wall )	299+354		
1496	VKE-3/PIL/HW/18856	25-Apr-21	FDD checkin of Selected fill with sand 17th layer wall no.6 ( closing wall )	299+354		
1497	VKE-3/PIL/HW/18857	25-Apr-21	FDD checking Filter Media 12th. layer Wall-6 ( closing wall )	299+354		
1498	VKE-3/PIL/HW/18858	25-Apr-21	Block erection 16th layer wall no. 5	299+383	299+470	L.H.S
1499	VKE-3/PIL/HW/18859	25-Apr-21	FDD checking of Selected fill with sand 16th layer wall no. 5	299+383	299+470	L.H.S
1500	VKE-3/PIL/HW/18860	25-Apr-21	FDD checking of filter media 11th layer wall -5	299+383	299+470	L.H.S
1501	VKE-3/PIL/HW/18861	25-Apr-21	Block erection 17th layer wall no. 4	299+391	299+470	F.H.S
1502	VKE-3/PIL/HW/18862	25-Apr-21	FDD checkin of Selected fill with sand 17th layer wall no. 4	299+391	299+470	F.H.S
1503	VKE-3/PIL/HW/18863	25-Apr-21	FDD checking of filter media 12th. layer wall-4	299+391	299+470	F.H.S
1504	VKE-3/PIL/HW/18864	25-Apr-21	Trench Cutting and HDPE Duct laying for ATM5	302+015	302+475	
1505	VKE-3/PIL/HW/18865	25-Apr-21	Trench Cutting and HDPE Duct laying for ATM5	303+995	304+365	
1506	VKE-3/PIL/HW/18866	25-Apr-21	Geo Textile laying	306+260	306+400	L.H.S
1507	VKE-3/PIL/HW/18867	25-Apr-21	G&B Top. Layer F.D.D Checking Service road	306+260	306+400	L.H.S
1508	VKE-3/PIL/HW/18868	25-Apr-21	Parking area 5th. layer fdd checking	306+520	306+600	L.H.S
1509	VKE-3/PIL/HW/18869	25-Apr-21	EMB 7th. Layer F.D.D	306+600	306+640	L.H.S
1510	VKE-3/PIL/HW/18870	25-Apr-21	Parking area 7th. layer fdd checking	306+640	306+686	L.H.S
1511	VKE-3/PIL/HW/18871	25-Apr-21	Re wall sand fill for ground improvement 2nd. layer A2 side	306+826	306+858	L.H.S
1512	VKE-3/PIL/HW/18872	25-Apr-21	Back fill filter media behind abutment A1 side 5th 6th 7th 8th 9th&10th layer	307+700		
1513	VKE-3/PIL/HW/18873	25-Apr-21	G&B filter media 4th, 5th, & 6th. layer parallelbox culvert A2 side	309+858		
1514	VKE-3/PIL/HW/18874	25-Apr-21	EMB 8th. Layer F.D.D	309+860	309+900	L.H.S
1515	VKE-3/PIL/HW/18875	25-Apr-21	EMB 9th. Layer F.D.D	309+860	309+900	L.H.S
1516	VKE-3/PIL/HW/18876	25-Apr-21	EMB 10th. Layer F.D.D	309+860	309+900	L.H.S
1517	VKE-3/PIL/HW/18877	25-Apr-21	EMB 8th. Layer F.D.D	309+860	309+900	F.H.S
1518	VKE-3/PIL/HW/18878	25-Apr-21	EMB 9th. Layer F.D.D	309+860	309+900	F.H.S
1519	VKE-3/PIL/HW/18879	25-Apr-21	EMB 10th. Layer F.D.D	309+860	309+900	F.H.S
1520	VKE-3/PIL/HW/18880	25-Apr-21	IG Top. Layer F.D.D Checking	310+300	310+473	F.H.S
1521	VKE-3/PIL/HW/18881	25-Apr-21	FDD checking G&B Filter Media 17th, 18th & 19th layer of Ret. wall no. A2 side 3 & 4	310+480		
1522	VKE-3/PIL/HW/18882	25-Apr-21	Back filling Yellow soil behind abutment 24th & 25th layer A2 side 3&4	310+480		
1523	VKE-3/PIL/HW/18883	25-Apr-21	EMB 15th. Layer F.D.D	313+800	313+860	F.H.S
1524	VKE-3/PIL/HW/18884	25-Apr-21	EMB 15th. Layer F.D.D	313+800	313+860	L.H.S
1525	VKE-3/PIL/HW/18885	25-Apr-21	EMB 9th. Layer F.D.D	318+900	319+000	F.H.S
1526	VKE-3/PIL/HW/18886	25-Apr-21	EMB 8th. Layer F.D.D	318+900	319+000	L.H.S
1527	VKE-3/PIL/HW/18887	25-Apr-21	EMB 8th. Layer F.D.D	319+000	319+100	F.H.S
1528	VKE-3/PIL/HW/18888	25-Apr-21	EMB 8th. Layer F.D.D	319+000	319+100	L.H.S
1529	VKE-3/PIL/HW/18889	25-Apr-21	DLC Laying 3 F.D.D Checking	320+280	320+420	L.H.S
1530	VKE-3/PIL/HW/18890	25-Apr-21	EMB 11th. Layer F.D.D	320+800	320+819	L.H.S
1531	VKE-3/PIL/HW/18891	25-Apr-21	EMB 12th. Layer F.D.D	320+800	320+819	L.H.S
1532	VKE-3/PIL/HW/18892	25-Apr-21	EMB 13th. Layer F.D.D	320+800	320+819	L.H.S
1533	VKE-3/PIL/HW/18893	25-Apr-21	EMB 14th. Layer F.D.D	320+800	320+819	L.H.S
1534	VKE-3/PIL/HW/18894	25-Apr-21	EMB 15th. Layer F.D.D	320+800	320+819	L.H.S
1535	VKE-3/PIL/HW/18895	25-Apr-21	EMB 11th. Layer F.D.D	320+800	320+819	F.H.S

## Highway PFI

Sr. IIO.	PFI IIO.	Inspection date	Item Description	Chainage		Side
				From	To	
1536	VKE-3/PIL/HW/18896	25-Apr-21	EMB 12th. Layer F.D.D	320+800	320+819	F.H.S
1537	VKE-3/PIL/HW/18897	25-Apr-21	EMB 13th. Layer F.D.D	320+800	320+819	F.H.S
1538	VKE-3/PIL/HW/18898	25-Apr-21	EMB 14th. Layer F.D.D	320+800	320+819	F.H.S
1539	VKE-3/PIL/HW/18899	25-Apr-21	EMB 15th. Layer F.D.D	320+800	320+819	F.H.S
1540	VKE-3/PIL/HW/18900	25-Apr-21	Block Erection of PE wall no.A2 Side 29th Layer	320+825		
1541	VKE-3/PIL/HW/18901	25-Apr-21	Selected Filling with sand of PE wall no. A2 Side 29th Layer FDD checking	320+825		
1542	VKE-3/PIL/HW/18902	25-Apr-21	FDD checking Filter Media 24th layer of PE wall no. A2 Side	320+825		
1543	VKE-3/PIL/HW/18903	25-Apr-21	Back fill filter media behind abutment A2 side 21st layer	320+825		
1544	VKE-3/PIL/HW/18904	25-Apr-21	Back fill yellow soil behind abutment A2 side 21st layer	320+825		
1545	VKE-3/PIL/HW/18905	25-Apr-21	EMB 11th. Layer F.D.D	320+831	320+860	L.H.S
1546	VKE-3/PIL/HW/18906	25-Apr-21	EMB 12th. Layer F.D.D	320+831	320+860	L.H.S
1547	VKE-3/PIL/HW/18907	25-Apr-21	EMB 13th. Layer F.D.D	320+831	320+860	L.H.S
1548	VKE-3/PIL/HW/18908	25-Apr-21	EMB 14th. Layer F.D.D	320+831	320+860	L.H.S
1549	VKE-3/PIL/HW/18909	25-Apr-21	EMB 15th. Layer F.D.D	320+831	320+860	L.H.S
1550	VKE-3/PIL/HW/18910	25-Apr-21	EMB 11th. Layer F.D.D	320+831	320+860	F.H.S
1551	VKE-3/PIL/HW/18911	25-Apr-21	EMB 12th. Layer F.D.D	320+831	320+860	F.H.S
1552	VKE-3/PIL/HW/18912	25-Apr-21	EMB 13th. Layer F.D.D	320+831	320+860	F.H.S
1553	VKE-3/PIL/HW/18913	25-Apr-21	EMB 14th. Layer F.D.D	320+831	320+860	F.H.S
1554	VKE-3/PIL/HW/18914	25-Apr-21	EMB 15th. Layer F.D.D	320+831	320+860	F.H.S
1555	VKE-3/PIL/HW/18915	25-Apr-21	EMB Top Layer F.D.D checking	320+831	320+860	L.H.S
1556	VKE-3/PIL/HW/18916	25-Apr-21	EMB Top Layer F.D.D checking	320+831	320+860	F.H.S
1557	VKE-3/PIL/HW/18917	25-Apr-21	Checking of PQC Laying	321+620	321+800	L.H.S
1558	VKE-3/PIL/HW/18918	25-Apr-21	IG Top. Layer F.D.D Checking	293+730	293+869	L.H.S
1559	VKE-3/PIL/HW/18919	25-Apr-21	Copping wall no. 1st, 2nd, 3rd & 4th	295+554		
1560	VKE-3/PIL/HW/18920	25-Apr-21	IG Top. Layer F.D.D Checking	293+730	293+869	F.H.S
1561	VKE-3/PIL/HW/18921	25-Apr-21	Excavation of ground improvement of A1 & A2 PE Wall no. 02 & 04	312+243		
1562	VKE-3/PIL/HW/18922	26-Apr-21	Block Erection. 16th and 17th layer wall 1&2 and 3&4	292+400		
1563	VKE-3/PIL/HW/18923	26-Apr-21	Selected Filling with sand 16th and 17th layer wall 1&2 and 3&4	292+400		
1564	VKE-3/PIL/HW/18924	26-Apr-21	FDD checking Filter Media 11th&12th. layer Wall-1&2 and 3&4	292+400		
1565	VKE-3/PIL/HW/18925	26-Apr-21	Block erection 22nd. layer wall no. 6 (closing wall)	293+014		
1566	VKE-3/PIL/HW/18926	26-Apr-21	FDD checkin of Selected fill with sand 22nd. layer wall no. 6 (closing wall)	293+014		
1567	VKE-3/PIL/HW/18927	26-Apr-21	FDD checking Filter Media 17th. layer Wall-6 (closing wall)	293+014		
1568	VKE-3/PIL/HW/18928	26-Apr-21	Block erection 20th layer wall no. 5	293+290	293+302	F.H.S
1569	VKE-3/PIL/HW/18929	26-Apr-21	FDD checking of Selected fill with sand 20th layer wall no. 5	293+290	293+302	F.H.S
1570	VKE-3/PIL/HW/18930	26-Apr-21	FDD checking Filter Media 15th. layer Wall-5	293+290	293+302	F.H.S
1571	VKE-3/PIL/HW/18931	26-Apr-21	Block erection 20th layer wall no. 4	293+290	293+302	F.H.S
1572	VKE-3/PIL/HW/18932	26-Apr-21	FDD checking of Selected fill with sand 20th layer wall no. 4	293+290	293+302	F.H.S
1573	VKE-3/PIL/HW/18933	26-Apr-21	FDD checking Filter Media 15th layer Wall-4	293+290	293+302	F.H.S
1574	VKE-3/PIL/HW/18934	26-Apr-21	Block erection 6th layer wall no. 2	299+180	299+314	L.H.S
1575	VKE-3/PIL/HW/18935	26-Apr-21	FDD checking of Selected fill with sand 6th layer wall no. 2	299+180	299+314	L.H.S
1576	VKE-3/PIL/HW/18936	26-Apr-21	FDD checking Filter Media 2nd. layer Wall-1	299+180	299+314	L.H.S
1577	VKE-3/PIL/HW/18937	26-Apr-21	Block erection 6th layer wall no. 1	299+300	299+322	F.H.S
1578	VKE-3/PIL/HW/18938	26-Apr-21	FDD checking of Selected fill with sand 6th. layer wall no. 1	299+300	299+322	F.H.S
1579	VKE-3/PIL/HW/18939	26-Apr-21	FDD checking Filter Media 1st. layer Wall-1	299+300	299+322	F.H.S
1580	VKE-3/PIL/HW/18940	26-Apr-21	Block erection 7th layer wall no.3 (closing wall)	299+354		
1581	VKE-3/PIL/HW/18941	26-Apr-21	FDD checkin of Selected fill with sand 7th layer wall no.3 (closing wall)	299+354		
1582	VKE-3/PIL/HW/18942	26-Apr-21	FDD checking Filter Media 2nd. layer Wall-3 (closing wall)	299+354		
1583	VKE-3/PIL/HW/18943	26-Apr-21	Block erection 18th layer wall no.6 (closing wall)	299+354		
1584	VKE-3/PIL/HW/18944	26-Apr-21	FDD checkin of Selected fill with sand 18th layer wall no.6 (closing wall)	299+354		
1585	VKE-3/PIL/HW/18945	26-Apr-21	FDD checking Filter Media 13th. layer Wall-6 (closing wall)	299+354		
1586	VKE-3/PIL/HW/18946	26-Apr-21	Block erection 17th layer wall no. 5	299+383	299+470	L.H.S
1587	VKE-3/PIL/HW/18947	26-Apr-21	FDD checking of Selected fill with sand 17th layer wall no. 5	299+383	299+470	L.H.S
1588	VKE-3/PIL/HW/18948	26-Apr-21	FDD checking of filter media 12th layer wall -5	299+383	299+470	L.H.S
1589	VKE-3/PIL/HW/18949	26-Apr-21	Block erection 18th layer wall no. 4	299+391	299+770	F.H.S
1590	VKE-3/PIL/HW/18950	26-Apr-21	FDD checkin of Selected fill with sand 18th layer wall no. 4	299+391	299+770	F.H.S
1591	VKE-3/PIL/HW/18951	26-Apr-21	FDD checking of filter media 13th. layer wall -4	299+391	299+770	F.H.S
1592	VKE-3/PIL/HW/18952	26-Apr-21	Trench Cutting and HDPE Duct laying for ATMS	303+320	303+720	
1593	VKE-3/PIL/HW/18953	26-Apr-21	Trench Cutting and HDPE Duct laying for ATMS	303+865	303+995	
1594	VKE-3/PIL/HW/18954	26-Apr-21	Parking area EMB top layer fdd checking	306+370	306+600	L.H.S
1595	VKE-3/PIL/HW/18955	26-Apr-21	Parking area 6th. layer fdd checking	306+520	306+600	L.H.S
1596	VKE-3/PIL/HW/18956	26-Apr-21	Parking area EMB top layer fdd checking	306+600	306+640	L.H.S
1597	VKE-3/PIL/HW/18957	26-Apr-21	Pe wall sand filling for ground improvement 3rd layer A2 side	306+826	306+858	L.H.S
1598	VKE-3/PIL/HW/18958	26-Apr-21	FDD checking GSB Filter Media 20th, 21st & 22nd. layer of Ref. wall no. A2 side 3 & 4	310+480		
1599	VKE-3/PIL/HW/18959	26-Apr-21	Below EMB Top Layer F.D.D	310+497	310+705	L.H.S
1600	VKE-3/PIL/HW/18960	26-Apr-21	Below EMB Top Layer F.D.D	310+497	310+705	F.H.S
1601	VKE-3/PIL/HW/18961	26-Apr-21	EMB 15th. Layer F.D.D	313+800	313+860	F.H.S
1602	VKE-3/PIL/HW/18962	26-Apr-21	EMB 15th. Layer F.D.D	313+800	313+860	L.H.S
1603	VKE-3/PIL/HW/18963	26-Apr-21	EMB 9th. Layer F.D.D	318+900	319+000	F.H.S
1604	VKE-3/PIL/HW/18964	26-Apr-21	EMB 9th. Layer F.D.D	318+900	319+000	L.H.S
1605	VKE-3/PIL/HW/18965	26-Apr-21	EMB 8th. Layer F.D.D	319+000	319+100	F.H.S
1606	VKE-3/PIL/HW/18966	26-Apr-21	EMB 9th. Layer F.D.D	319+000	319+100	L.H.S
1607	VKE-3/PIL/HW/18967	26-Apr-21	GSB Top. Layer FDD Checking	319+650	319+740	L.H.S
1608	VKE-3/PIL/HW/18968	26-Apr-21	EMB 16th. Layer F.D.D	320+800	320+819	L.H.S
1609	VKE-3/PIL/HW/18969	26-Apr-21	EMB 16th. Layer F.D.D	320+800	320+819	F.H.S
1610	VKE-3/PIL/HW/18970	26-Apr-21	EMB Top Layer F.D.D checking	320+800	320+819	L.H.S
1611	VKE-3/PIL/HW/18971	26-Apr-21	EMB Top Layer F.D.D checking	320+800	320+819	F.H.S
1612	VKE-3/PIL/HW/18972	26-Apr-21	Line & level checking for concrete M20 pouring for cooping beam Pe wall A1 & A2 side	320+825		
1613	VKE-3/PIL/HW/18973	26-Apr-21	Subgrade 1st. Layer F.D.D	320+831	320+890	L.H.S
1614	VKE-3/PIL/HW/18974	26-Apr-21	Subgrade 1st. Layer F.D.D	320+831	320+890	F.H.S
1615	VKE-3/PIL/HW/18975	26-Apr-21	IG Top. Layer F.D.D Checking	320+831	320+890	L.H.S
1616	VKE-3/PIL/HW/18976	26-Apr-21	IG Top. Layer F.D.D Checking	320+831	320+890	F.H.S
1617	VKE-3/PIL/HW/18977	26-Apr-21	Geo Textile laying	320+831	320+890	F.H.S



Higghway PFI

Sr. No.	PFI NO.	Inspection date	Item Description	Chainage		Side
				From	To	
1618	VKE-3/PIL/HW/18978	26-Apr-21	Capping wall no. 1st, 2nd, 3rd & 4th	295+990		
1619	VKE-3/PIL/HW/18979	26-Apr-21	Checking of POC Laying	322+365	322+515	L.H.S
1620	VKE-3/PIL/HW/18980	27-Apr-21	Block Erection, 18th and 19th layer wall 1&2 and 3&4	292+400		
1621	VKE-3/PIL/HW/18981	27-Apr-21	Selected Filling with sand 18th and 19th layer wall 1&2 and 3&4	292+400		
1622	VKE-3/PIL/HW/18982	27-Apr-21	FDD checking Filter Media 13th&14th. layer Wall-1&2 and 3&4	292+400		
1623	VKE-3/PIL/HW/18983	27-Apr-21	Block erection 20th layer wall no. 2	292+572	292+762	L.H.S
1624	VKE-3/PIL/HW/18984	27-Apr-21	FDD checking of Selected fill with sand 20th layer wall no. 2	292+572	292+762	L.H.S
1625	VKE-3/PIL/HW/18985	27-Apr-21	FDD checking Filter Media 15th. layer Wall-2	292+572	292+762	L.H.S
1626	VKE-3/PIL/HW/18986	27-Apr-21	Block erection 20th layer wall no. 1	292+599	292+762	R.H.S
1627	VKE-3/PIL/HW/18987	27-Apr-21	FDD checking of Selected fill with sand 20th layer wall no. 1	292+599	292+762	R.H.S
1628	VKE-3/PIL/HW/18988	27-Apr-21	FDD checking Filter Media 15th. layer Wall-1	292+599	292+762	R.H.S
1629	VKE-3/PIL/HW/18989	27-Apr-21	Block erection 23rd. layer wall no. 6 ( closing wall )	293+014		
1630	VKE-3/PIL/HW/18990	27-Apr-21	FDD checkin of Selected fill with sand 23rd. layer wall no. 6 ( closing wall )	293+014		
1631	VKE-3/PIL/HW/18991	27-Apr-21	FDD checking Filter Media 18th. layer Wall-6 ( closing wall )	293+014		
1632	VKE-3/PIL/HW/18992	27-Apr-21	Block erection 21st. layer wall no.3 ( closing wall )	293+014		
1633	VKE-3/PIL/HW/18993	27-Apr-21	FDD checkin of Selected fill with sand 21st. layer wall no.3 ( closing wall )	293+014		
1634	VKE-3/PIL/HW/18994	27-Apr-21	FDD checking Filter Media 16th. layer Wall-3 ( closing wall )	293+014		
1635	VKE-3/PIL/HW/18995	27-Apr-21	Block erection 21st. layer wall no. 5	293+290	293+498	R.H.S
1636	VKE-3/PIL/HW/18996	27-Apr-21	FDD checking of Selected fill with sand 21st. layer wall no. 5	293+290	293+498	R.H.S
1637	VKE-3/PIL/HW/18997	27-Apr-21	FDD checking Filter Media 16th. layer Wall-5	293+290	293+498	R.H.S
1638	VKE-3/PIL/HW/18998	27-Apr-21	Block erection 21st. layer wall no. 4	293+290	293+302	R.H.S
1639	VKE-3/PIL/HW/18999	27-Apr-21	FDD checking of Selected fill with sand 21st. layer wall no. 4	293+290	293+302	R.H.S
1640	VKE-3/PIL/HW/19000	27-Apr-21	FDD checking Filter Media 16th layer Wall-4	293+290	293+302	R.H.S
1641	VKE-3/PIL/HW/19001	27-Apr-21	EMB 15th. Layer F.D.D	293+500	293+600	L.H.S
1642	VKE-3/PIL/HW/19002	27-Apr-21	EMB 16th. Layer F.D.D	293+600	293+700	L.H.S
1643	VKE-3/PIL/HW/19003	27-Apr-21	Block erection 7th layer wall no. 2	299+180	299+314	L.H.S
1644	VKE-3/PIL/HW/19004	27-Apr-21	FDD checking of Selected fill with sand 7th layer wall no. 2	299+180	299+314	L.H.S
1645	VKE-3/PIL/HW/19005	27-Apr-21	FDD checking Filter Media 2nd. layer Wall-2	299+180	299+314	L.H.S
1646	VKE-3/PIL/HW/19006	27-Apr-21	Block erection 7th layer wall no. 1	299+300	299+322	R.H.S
1647	VKE-3/PIL/HW/19007	27-Apr-21	FDD checking of Selected fill with sand 7th layer wall no. 1	299+300	299+322	R.H.S
1648	VKE-3/PIL/HW/19008	27-Apr-21	FDD checking Filter Media 2nd. layer Wall-1	299+300	299+322	R.H.S
1649	VKE-3/PIL/HW/19009	27-Apr-21	Block erection 8th layer wall no.3 ( closing wall )	299+354		
1650	VKE-3/PIL/HW/19010	27-Apr-21	FDD checkin of Selected fill with sand 8th layer wall no.3 ( closing wall )	299+354		
1651	VKE-3/PIL/HW/19011	27-Apr-21	FDD checking Filter Media 3rd. layer Wall-3 ( closing wall )	299+354		
1652	VKE-3/PIL/HW/19012	27-Apr-21	Trench Cutting and HDPE Duct laying for ATMS	301+215	301+715	
1653	VKE-3/PIL/HW/19013	27-Apr-21	Trench Cutting and HDPE Duct laying for ATMS	301+715	302+015	
1654	VKE-3/PIL/HW/19014	27-Apr-21	Parking area EMB top layer fdd checking	306+370	306+420	L.H.S
1655	VKE-3/PIL/HW/19015	27-Apr-21	Parking area 6th. layer fdd checking	306+520	306+600	L.H.S
1656	VKE-3/PIL/HW/19016	27-Apr-21	Parking area sg 1st. layer fdd checking	306+600	306+640	L.H.S
1657	VKE-3/PIL/HW/19017	27-Apr-21	EMB Top Layer F.D.D checking	310+497	310+705	L.H.S
1658	VKE-3/PIL/HW/19018	27-Apr-21	EMB Top Layer F.D.D checking	310+497	310+705	R.H.S
1659	VKE-3/PIL/HW/19019	27-Apr-21	EMB 16th. Layer F.D.D	313+800	313+860	R.H.S
1660	VKE-3/PIL/HW/19020	27-Apr-21	EMB 16th. Layer F.D.D	313+800	313+860	L.H.S
1661	VKE-3/PIL/HW/19021	27-Apr-21	EMB 25th. Layer F.D.D	318+560	318+640	R.H.S
1662	VKE-3/PIL/HW/19022	27-Apr-21	EMB 25th. Layer F.D.D	318+560	318+640	L.H.S
1663	VKE-3/PIL/HW/19023	27-Apr-21	DLC Laying & F.D.D Checking	319+650	319+760	L.H.S
1664	VKE-3/PIL/HW/19024	27-Apr-21	Subgrade 1st. Layer F.D.D	320+800	320+819	R.H.S
1665	VKE-3/PIL/HW/19025	27-Apr-21	Subgrade 1st. Layer F.D.D	320+800	320+819	L.H.S
1666	VKE-3/PIL/HW/19026	27-Apr-21	1G Top. Layer F.D.D Checking	320+800	320+819	R.H.S
1667	VKE-3/PIL/HW/19027	27-Apr-21	Geo-Textile laying	320+831	320+890	L.H.S
1668	VKE-3/PIL/HW/19028	27-Apr-21	1G Top. Layer F.D.D Checking	320+831	320+890	L.H.S
1669	VKE-3/PIL/HW/19029	27-Apr-21	G&B Top. Layer FDD Checking	320+831	320+890	R.H.S
1670	VKE-3/PIL/HW/19030	27-Apr-21	Checking of POC Laying	322+365	322+520	R.H.S
1671	VKE-3/PIL/HW/19031	27-Apr-21	EMB Top Layer F.D.D checking	306+640	306+686	L.H.S
1672	VKE-3/PIL/HW/19032	27-Apr-21	Geo Textile laying	293+730	293+869	L.H.S
1673	VKE-3/PIL/HW/19033	27-Apr-21	Geo Textile laying	293+730	293+869	R.H.S
1674	VKE-3/PIL/HW/19034	27-Apr-21	G&B Top. Layer FDD Checking	293+730	293+869	L.H.S
1675	VKE-3/PIL/HW/19035	27-Apr-21	G&B Top. Layer FDD Checking	293+730	293+869	R.H.S
1676	VKE-3/PIL/HW/19036	28-Apr-21	Block Erection, 20th and 21st layer wall 1&2 and 3&4	292+400		
1677	VKE-3/PIL/HW/19037	28-Apr-21	Selected Filling with sand 20th and 21st layer wall 1&2 and 3&4	292+400		
1678	VKE-3/PIL/HW/19038	28-Apr-21	FDD checking Filter Media 15th&16th. layer Wall-1&2 and 3&4	292+400		
1679	VKE-3/PIL/HW/19039	28-Apr-21	Block erection 21st layer wall no. 2	292+572	292+762	L.H.S
1680	VKE-3/PIL/HW/19040	28-Apr-21	FDD checking of Selected fill with sand 21st layer wall no. 2	292+572	292+762	L.H.S
1681	VKE-3/PIL/HW/19041	28-Apr-21	FDD checking Filter Media 16th. layer Wall-2	292+572	292+762	L.H.S
1682	VKE-3/PIL/HW/19042	28-Apr-21	Block erection 21st layer wall no. 1	292+599	292+762	R.H.S
1683	VKE-3/PIL/HW/19043	28-Apr-21	FDD checking of Selected fill with sand 21st layer wall no. 1	292+599	292+762	R.H.S
1684	VKE-3/PIL/HW/19044	28-Apr-21	FDD checking Filter Media 16th. layer Wall-1	292+599	292+762	R.H.S
1685	VKE-3/PIL/HW/19045	28-Apr-21	Block erection 22nd. layer wall no.3 ( closing wall )	293+014		
1686	VKE-3/PIL/HW/19046	28-Apr-21	FDD checkin of Selected fill with sand 22nd. layer wall no.3 ( closing wall )	293+014		
1687	VKE-3/PIL/HW/19047	28-Apr-21	FDD checking Filter Media 17th. layer Wall-3 ( closing wall )	293+014		
1688	VKE-3/PIL/HW/19048	28-Apr-21	Block erection 22nd. layer wall no. 4	293+290	293+302	R.H.S
1689	VKE-3/PIL/HW/19049	28-Apr-21	FDD checking of Selected fill with sand 22nd. layer wall no. 4	293+290	293+302	R.H.S
1690	VKE-3/PIL/HW/19050	28-Apr-21	FDD checking Filter Media 17th layer Wall-4	293+290	293+302	R.H.S
1691	VKE-3/PIL/HW/19051	28-Apr-21	Block erection 8th. layer wall no. 2	299+085	299+180	L.H.S
1692	VKE-3/PIL/HW/19052	28-Apr-21	FDD checkin of Selected fill with sand 8th. layer wall no. 2	299+085	299+180	L.H.S
1693	VKE-3/PIL/HW/19053	28-Apr-21	FDD checking of filter media 3rd. layer wall -2	299+085	299+180	L.H.S
1694	VKE-3/PIL/HW/19054	28-Apr-21	Block erection 18th layer wall no. 5	299+383	299+470	L.H.S
1695	VKE-3/PIL/HW/19055	28-Apr-21	FDD checking of Selected fill with sand 18th layer wall no. 5	299+383	299+470	L.H.S
1696	VKE-3/PIL/HW/19056	28-Apr-21	FDD checking of filter media 13th layer wall -5	299+383	299+470	L.H.S
1697	VKE-3/PIL/HW/19057	28-Apr-21	Block erection 19th layer wall no. 4	299+391	299+770	R.H.S
1698	VKE-3/PIL/HW/19058	28-Apr-21	FDD checkin of Selected fill with sand 19th layer wall no. 4	299+391	299+770	R.H.S
1699	VKE-3/PIL/HW/19059	28-Apr-21	FDD checking of filter media 14th. layer wall -4	299+391	299+770	R.H.S
1700	VKE-3/PIL/HW/19060	28-Apr-21	Coir mat laying	300+730	300+830	R.H.S
1701	VKE-3/PIL/HW/19061	28-Apr-21	Coir mat laying	300+740	300+980	L.H.S

## Highway PFI

Sr. IIO.	PFI IIO.	Inspection date	Item Description	Chainage		Side
				From	To	
1702	VKE-3/PIL/HW/19062	28-Apr-21	Coir matе laying	301+100	301+190	F.H.S
1703	VKE-3/PIL/HW/19063	28-Apr-21	Coir matе laying	301+220	301+250	F.H.S
1704	VKE-3/PIL/HW/19064	28-Apr-21	Coir matе laying	301+610	301+790	L.H.S
1705	VKE-3/PIL/HW/19065	28-Apr-21	Coir matе laying	301+760	301+790	F.H.S
1706	VKE-3/PIL/HW/19066	28-Apr-21	Coir matе laying	301+800	302+030	L.H.S
1707	VKE-3/PIL/HW/19067	28-Apr-21	Coir matе laying	303+230	303+500	F.H.S
1708	VKE-3/PIL/HW/19068	28-Apr-21	Coir matе laying	304+090	304+350	F.H.S
1709	VKE-3/PIL/HW/19069	28-Apr-21	Coir matе laying	304+090	304+210	L.H.S
1710	VKE-3/PIL/HW/19070	28-Apr-21	Parking area sg top. layer fdd checking	306+267	306+300	L.H.S
1711	VKE-3/PIL/HW/19071	28-Apr-21	Parking area Subgrade 1st layer fdd checking	306+370	306+420	L.H.S
1712	VKE-3/PIL/HW/19072	28-Apr-21	Parking area 7th. layer fdd checking	306+520	306+600	L.H.S
1713	VKE-3/PIL/HW/19073	28-Apr-21	EMB 10th. Layer F.D.D	313+800	313+860	F.H.S
1714	VKE-3/PIL/HW/19074	28-Apr-21	EMB 10th. Layer F.D.D	313+800	313+860	L.H.S
1715	VKE-3/PIL/HW/19075	28-Apr-21	Block Erection of RE wall no. A1 & A2 Side 22nd & 23rd Layer	319+580		
1716	VKE-3/PIL/HW/19076	28-Apr-21	Selected Filling with sand of RE wall no. A1 & A2 Side 22nd & 23rd Layer	319+580		
1717	VKE-3/PIL/HW/19077	28-Apr-21	FDD checking Filter Media 17th & 18th layer of RE wall no. A1 side and A2 Side	319+580		
1718	VKE-3/PIL/HW/19078	28-Apr-21	Back fill filter media behind abutment A1 & A2 side 15th & 16th layer	319+580		
1719	VKE-3/PIL/HW/19079	28-Apr-21	Back fill yellow soil behind abutment A1 & A2 side 15 & 16th layer	319+580		
1720	VKE-3/PIL/HW/19080	28-Apr-21	Geo Textile laying	320+800	320+819	F.H.S
1721	VKE-3/PIL/HW/19081	28-Apr-21	Geo Textile laying	320+800	320+819	L.H.S
1722	VKE-3/PIL/HW/19082	28-Apr-21	G&B Top. Layer FDD Checking	320+800	320+819	F.H.S
1723	VKE-3/PIL/HW/19083	28-Apr-21	1G Top. Layer F.D.D Checking	320+800	320+819	L.H.S
1724	VKE-3/PIL/HW/19084	28-Apr-21	G&B Top. Layer FDD Checking	320+800	320+819	L.H.S
1725	VKE-3/PIL/HW/19085	28-Apr-21	1G Top. Layer F.D.D Checking	320+800	320+819	F.H.S
1726	VKE-3/PIL/HW/19086	28-Apr-21	DLC Laying & F.D.D Checking	320+830	320+900	F.H.S
1727	VKE-3/PIL/HW/19087	28-Apr-21	G&B Top. Layer FDD Checking	320+831	320+890	L.H.S
1728	VKE-3/PIL/HW/19088	28-Apr-21	Checking of PQC Laying	321+610	321+860	F.H.S
1729	VKE-3/PIL/HW/19089	28-Apr-21	Line and level checking for concrete M20 pouring cooping beam RE wall A1 & A2 side	320+825		
1730	VKE-3/PIL/HW/19090	29-Apr-21	Block Erection. 22nd and 23rd layer wall 1&2 and 3&4	292+400		
1731	VKE-3/PIL/HW/19091	29-Apr-21	Selected Filling with sand 22nd and 23rd layer wall 1&2 and 3&4.	292+400		
1732	VKE-3/PIL/HW/19092	29-Apr-21	FDD checking Filter Media 17th & 18th. layer Wall-1&2 and 3&4	292+400		
1733	VKE-3/PIL/HW/19093	29-Apr-21	Block erection 21st layer wall no. 2	292+572	292+762	L.H.S
1734	VKE-3/PIL/HW/19094	29-Apr-21	FDD checking of Selected fill with sand 21st layer wall no. 2	292+572	292+762	L.H.S
1735	VKE-3/PIL/HW/19095	29-Apr-21	FDD checking Filter Media 16th. layer Wall-2	292+572	292+762	L.H.S
1736	VKE-3/PIL/HW/19096	29-Apr-21	Block erection 22nd layer wall no. 1	292+599	292+762	F.H.S
1737	VKE-3/PIL/HW/19097	29-Apr-21	FDD checking of Selected fill with sand 22nd. layer wall no. 1	292+599	292+762	F.H.S
1738	VKE-3/PIL/HW/19098	29-Apr-21	FDD checking Filter Media 17th. layer Wall-1	292+599	292+762	F.H.S
1739	VKE-3/PIL/HW/19099	29-Apr-21	Block erection 24th. layer wall no. 6 (closing wall)	293+014		
1740	VKE-3/PIL/HW/19100	29-Apr-21	FDD checkin of Selected fill with sand 24th. layer wall no. 6 (closing wall)	293+014		
1741	VKE-3/PIL/HW/19101	29-Apr-21	FDD checking Filter Media 19th. layer Wall-6 (closing wall)	293+014		
1742	VKE-3/PIL/HW/19102	29-Apr-21	Block erection 23rd. layer wall no.3 (closing wall)	293+014		
1743	VKE-3/PIL/HW/19103	29-Apr-21	FDD checkin of Selected fill with sand 23rd. layer wall no.3 (closing wall)	293+014		
1744	VKE-3/PIL/HW/19104	29-Apr-21	FDD checking Filter Media 18th. layer Wall-3 (closing wall)	293+014		
1745	VKE-3/PIL/HW/19105	29-Apr-21	Block erection 22nd. layer wall no. 5	293+290	293+498	F.H.S
1746	VKE-3/PIL/HW/19106	29-Apr-21	FDD checking of Selected fill with sand 22nd. layer wall no. 5	293+290	293+498	F.H.S
1747	VKE-3/PIL/HW/19107	29-Apr-21	FDD checking Filter Media 17th. layer Wall-5	293+290	293+498	F.H.S
1748	VKE-3/PIL/HW/19108	29-Apr-21	EMB 15th. Layer F.D.D	293+500	293+600	F.H.S
1749	VKE-3/PIL/HW/19109	29-Apr-21	EMB 10th. Layer F.D.D	293+600	293+700	F.H.S
1750	VKE-3/PIL/HW/19110	29-Apr-21	EMB 18th. Layer F.D.D	295+400	295+520	L.H.S
1751	VKE-3/PIL/HW/19111	29-Apr-21	Block erection 9th. layer wall no. 2	299+085	299+180	L.H.S
1752	VKE-3/PIL/HW/19112	29-Apr-21	FDD checkin of Selected fill with sand 9th. layer wall no. 2	299+085	299+180	L.H.S
1753	VKE-3/PIL/HW/19113	29-Apr-21	FDD checking of filter media 4th. layer wall -2	299+085	299+180	L.H.S
1754	VKE-3/PIL/HW/19114	29-Apr-21	Block erection 8th layer wall no. 2	299+180	299+314	L.H.S
1755	VKE-3/PIL/HW/19115	29-Apr-21	FDD checking of Selected fill with sand 8th layer wall no. 2	299+180	299+314	L.H.S
1756	VKE-3/PIL/HW/19116	29-Apr-21	FDD checking Filter Media 3rd. layer Wall-2	299+180	299+314	L.H.S
1757	VKE-3/PIL/HW/19117	29-Apr-21	Block erection 8th layer wall no. 1	299+300	299+322	F.H.S
1758	VKE-3/PIL/HW/19118	29-Apr-21	FDD checking of Selected fill with sand 8th. layer wall no. 1	299+300	299+322	F.H.S
1759	VKE-3/PIL/HW/19119	29-Apr-21	FDD checking Filter Media 3rd. layer Wall-1	299+300	299+322	F.H.S
1760	VKE-3/PIL/HW/19120	29-Apr-21	Block erection 19th layer wall no.6 (closing wall)	299+354		
1761	VKE-3/PIL/HW/19121	29-Apr-21	FDD checkin of Selected fill with sand 19th layer wall no.6 (closing wall)	299+354		
1762	VKE-3/PIL/HW/19122	29-Apr-21	FDD checking Filter Media 14th. layer Wall-6 (closing wall)	299+354		
1763	VKE-3/PIL/HW/19123	29-Apr-21	Block erection 9th layer wall no.3 (closing wall)	299+354		
1764	VKE-3/PIL/HW/19124	29-Apr-21	FDD checkin of Selected fill with sand 9th layer wall no.3 (closing wall)	299+354		
1765	VKE-3/PIL/HW/19125	29-Apr-21	FDD checking Filter Media 4th. layer Wall-3 (closing wall)	299+354		
1766	VKE-3/PIL/HW/19126	29-Apr-21	Block erection 20th layer wall no. 4	299+391	299+770	F.H.S
1767	VKE-3/PIL/HW/19127	29-Apr-21	FDD checkin of Selected fill with sand 20th layer wall no. 4	299+391	299+770	F.H.S
1768	VKE-3/PIL/HW/19128	29-Apr-21	FDD checking of filter media 15th. layer wall -4	299+391	299+770	F.H.S
1769	VKE-3/PIL/HW/19129	29-Apr-21	Trench Cutting and HDPE Duct laying for ATM5	300+725	301+190	
1770	VKE-3/PIL/HW/19130	29-Apr-21	Trench Cutting and HDPE Duct laying for ATM5	300+725	301+195	
1771	VKE-3/PIL/HW/19131	29-Apr-21	Parking area sg top. layer fdd checking	306+320	306+350	L.H.S
1772	VKE-3/PIL/HW/19132	29-Apr-21	Parking area 7th. layer fdd checking	306+520	306+600	L.H.S
1773	VKE-3/PIL/HW/19133	29-Apr-21	1G Top. Layer F.D.D. Checking	310+300	310+473	L.H.S
1774	VKE-3/PIL/HW/19134	29-Apr-21	EMB Top Layer F.D.D. checking	310+497	310+650	L.H.S
1775	VKE-3/PIL/HW/19135	29-Apr-21	EMB Top Layer F.D.D. checking	310+497	310+650	F.H.S
1776	VKE-3/PIL/HW/19136	29-Apr-21	EMB 6th. Layer F.D.D	310+650	310+690	L.H.S
1777	VKE-3/PIL/HW/19137	29-Apr-21	EMB 7th. Layer F.D.D	310+650	310+690	F.H.S
1778	VKE-3/PIL/HW/19138	29-Apr-21	EMB 8th. Layer F.D.D	310+650	310+690	F.H.S
1779	VKE-3/PIL/HW/19139	29-Apr-21	EMB 1st. Layer F.D.D	310+729	310+760	F.H.S
1780	VKE-3/PIL/HW/19140	29-Apr-21	EMB 2nd. Layer F.D.D	310+729	310+760	F.H.S
1781	VKE-3/PIL/HW/19141	29-Apr-21	EMB 1st. Layer F.D.D	310+729	310+760	L.H.S
1782	VKE-3/PIL/HW/19142	29-Apr-21	EMB 2nd. Layer F.D.D	310+729	310+760	L.H.S
1783	VKE-3/PIL/HW/19143	29-Apr-21	FDD checking of Selected fill with sand 1st & 2nd & 3rd layer wall no.2&4 -A1 & A2 Side	312+243		
1784	VKE-3/PIL/HW/19144	29-Apr-21	EMB 24th. Layer F.D.D	318+340	318+400	F.H.S

## Highway PFI

Sr. ITO	PFI ITO	Inspection date	Item Description	Chainage		Side
				From	To	
1785	VKE-3/PIL/HW/19145	29-Apr-21	EMB 26th. Layer F.D.D	318+560	318+640	F.H.S
1786	VKE-3/PIL/HW/19146	29-Apr-21	EMB 9th. Layer F.D.D	318+900	319+000	F.H.S
1787	VKE-3/PIL/HW/19147	29-Apr-21	EMB 9th. Layer F.D.D	318+900	319+000	L.H.S
1788	VKE-3/PIL/HW/19148	29-Apr-21	EMB 8th. Layer F.D.D	319+000	319+100	F.H.S
1789	VKE-3/PIL/HW/19149	29-Apr-21	EMB 9th. Layer F.D.D	319+000	319+100	L.H.S
1790	VKE-3/PIL/HW/19150	29-Apr-21	Block Erection of RE wall no. A1 & A2 Side 24th & 25th Layer	319+580		
1791	VKE-3/PIL/HW/19151	29-Apr-21	Selected Filling with sand of RE wall no. A1 & A2 Side 24th & 25th Layer	319+580		
1792	VKE-3/PIL/HW/19152	29-Apr-21	FDD checking Filter Media 19th & 20th layer of RE wall no. A1 side and A2 Side	319+580		
1793	VKE-3/PIL/HW/19153	29-Apr-21	Back fill filter media behind abutment A1 & A2 side 17th & 18th layer	319+580		
1794	VKE-3/PIL/HW/19154	29-Apr-21	Back fill yellow soil behind abutment A1 & A2 side 17th & 18th layer	319+580		
1795	VKE-3/PIL/HW/19155	29-Apr-21	DLC Laying & F.D.D. Checking	320+770	320+830	F.H.S
1796	VKE-3/PIL/HW/19156	29-Apr-21	DLC Laying & F.D.D. Checking	320+770	320+910	L.H.S
1797	VKE-3/PIL/HW/19157	29-Apr-21	Excavation up to ground improvement Wall-1 A1 side	306+776	306+813	
1798	VKE-3/PIL/HW/19158	29-Apr-21	Level fdd checking after ground improvement Wall-1 A1 side	306+776	306+813	
1799	VKE-3/PIL/HW/19159	29-Apr-21	Checking of PQC Laying	321+860	321+810	F.H.S
1800	VKE-3/PIL/HW/19160	29-Apr-21	EMB 7th. Layer F.D.D	292+572	292+750	F.H.S
1801	VKE-3/PIL/HW/19161	30-Apr-21	Block Erection. 24th and 25th layer wall 1&2 and 3&4	292+400		
1802	VKE-3/PIL/HW/19162	30-Apr-21	Selected Filling with sand 24th and 25th layer wall 1&2 and 3&4	292+400		
1803	VKE-3/PIL/HW/19163	30-Apr-21	FDD checking Filter Media 19th & 20th. layer Wall-1&2 and 3&4	292+400		
1804	VKE-3/PIL/HW/19164	30-Apr-21	Back fill filter media behind abutment A1 & A2 side 1st 2nd 3rd & 4th. layer	292+400		
1805	VKE-3/PIL/HW/19165	30-Apr-21	Back fill yellow soil behind abutment A1 & A2 side 1st 2nd 3rd & 4th. layer	292+400		
1806	VKE-3/PIL/HW/19166	30-Apr-21	EMB 7th. Layer F.D.D	292+572	292+750	F.H.S
1807	VKE-3/PIL/HW/19167	30-Apr-21	Block erection 24th. layer wall no.3 ( closing wall )	293+014		
1808	VKE-3/PIL/HW/19168	30-Apr-21	FDD checkin of Selected fill with sand 24th. layer wall no.3 ( closing wall )	293+014		
1809	VKE-3/PIL/HW/19169	30-Apr-21	FDD checking Filter Media 19th. layer Wall-3 ( closing wall )	293+014		
1810	VKE-3/PIL/HW/19170	30-Apr-21	Cair mate laying	293+900	294+110	L.H.S
1811	VKE-3/PIL/HW/19171	30-Apr-21	Cair mate laying	293+900	294+070	F.H.S
1812	VKE-3/PIL/HW/19172	30-Apr-21	Cair mate laying	294+100	294+380	F.H.S
1813	VKE-3/PIL/HW/19173	30-Apr-21	Cair mate laying	294+120	294+520	L.H.S
1814	VKE-3/PIL/HW/19174	30-Apr-21	Cair mate laying	294+900	295+280	F.H.S
1815	VKE-3/PIL/HW/19175	30-Apr-21	Cair mate laying	294+920	295+330	L.H.S
1816	VKE-3/PIL/HW/19176	30-Apr-21	EMB 19th. Layer F.D.D	295+400	295+520	F.H.S
1817	VKE-3/PIL/HW/19177	30-Apr-21	Cair mate laying	297+700	298+050	F.H.S
1818	VKE-3/PIL/HW/19178	30-Apr-21	Block erection 10th. layer wall no. 2.	299+085	299+180	L.H.S
1819	VKE-3/PIL/HW/19179	30-Apr-21	FDD checkin of Selected fill with sand 10th. layer wall no. 2	299+085	299+180	L.H.S
1820	VKE-3/PIL/HW/19180	30-Apr-21	FDD checking of filter media 5th. layer wall -2	299+085	299+180	L.H.S
1821	VKE-3/PIL/HW/19181	30-Apr-21	Block erection 9th layer wall no. 2	299+180	299+314	L.H.S
1822	VKE-3/PIL/HW/19182	30-Apr-21	FDD checking of Selected fill with sand 9th layer wall no. 2	299+180	299+314	L.H.S
1823	VKE-3/PIL/HW/19183	30-Apr-21	FDD checking Filter Media 4th. layer Wall-2	299+180	299+314	L.H.S
1824	VKE-3/PIL/HW/19184	30-Apr-21	Block erection 9th layer wall no. 1	299+300	299+322	F.H.S
1825	VKE-3/PIL/HW/19185	30-Apr-21	FDD checking of Selected fill with sand 9th. layer wall no. 1	299+300	299+322	F.H.S
1826	VKE-3/PIL/HW/19186	30-Apr-21	FDD checking Filter Media 4th. layer Wall-1	299+300	299+322	F.H.S
1827	VKE-3/PIL/HW/19187	30-Apr-21	Block erection 10th layer wall no.3 ( closing wall )	299+354		
1828	VKE-3/PIL/HW/19188	30-Apr-21	FDD checkin of Selected fill with sand 10th layer wall no.3 ( closing wall )	299+354		
1829	VKE-3/PIL/HW/19189	30-Apr-21	FDD checking Filter Media 5th. layer Wall-3 ( closing wall )	299+354		
1830	VKE-3/PIL/HW/19190	30-Apr-21	Block erection 20th layer wall no. 6 ( closing wall )	299+354		
1831	VKE-3/PIL/HW/19191	30-Apr-21	FDD checkin of Selected fill with sand 20th layer wall no. 6 ( closing wall )	299+354		
1832	VKE-3/PIL/HW/19192	30-Apr-21	FDD checking Filter Media 15th. layer Wall-6 ( closing wall )	299+354		
1833	VKE-3/PIL/HW/19193	30-Apr-21	Parking area sg top. layer fdd checking	306+320	306+350	L.H.S
1834	VKE-3/PIL/HW/19194	30-Apr-21	Parking area 7th. layer fdd checking	306+520	306+600	L.H.S
1835	VKE-3/PIL/HW/19195	30-Apr-21	EMB 9th. Layer F.D.D	310+650	310+690	L.H.S
1836	VKE-3/PIL/HW/19196	30-Apr-21	EMB 10th. Layer F.D.D	310+650	310+690	F.H.S
1837	VKE-3/PIL/HW/19197	30-Apr-21	EMB 11th. Layer F.D.D	310+650	310+690	F.H.S
1838	VKE-3/PIL/HW/19198	30-Apr-21	FDD checking of Selected fill with sand 4th & 5th. layer wall no.2&4 A1 & A2 Side	312+243		
1839	VKE-3/PIL/HW/19199	30-Apr-21	EMB 17th. Layer F.D.D	313+800	313+860	F.H.S
1840	VKE-3/PIL/HW/19200	30-Apr-21	EMB 17th. Layer F.D.D	313+800	313+860	L.H.S
1841	VKE-3/PIL/HW/19201	30-Apr-21	EMB 27th. Layer F.D.D	318+560	318+640	F.H.S
1842	VKE-3/PIL/HW/19202	30-Apr-21	EMB 26th. Layer F.D.D	318+560	318+640	L.H.S
1843	VKE-3/PIL/HW/19203	30-Apr-21	EMB 30th. Layer F.D.D	319+100	319+260	F.H.S
1844	VKE-3/PIL/HW/19204	30-Apr-21	EMB Top Layer F.D.D checking	319+260	319+400	F.H.S
1845	VKE-3/PIL/HW/19205	30-Apr-21	EMB Top Layer F.D.D checking	319+400	319+550	F.H.S
1846	VKE-3/PIL/HW/19206	30-Apr-21	Block Erection of RE wall no. A1 & A2 Side 26th & 27th Layer	319+580		
1847	VKE-3/PIL/HW/19207	30-Apr-21	Selected Filling with sand of RE wall no. A1 & A2 Side 26th & 27th Layer	319+580		
1848	VKE-3/PIL/HW/19208	30-Apr-21	FDD checking Filter Media 21st & 22nd layer of RE wall no. A1 side and A2 Side.	319+580		
1849	VKE-3/PIL/HW/19209	30-Apr-21	Back fill filter media behind abutment A1 & A2 side 19th & 20th layer	319+580		
1850	VKE-3/PIL/HW/19210	30-Apr-21	Back fill yellow soil behind abutment A1 & A2 side 19th & 20th layer	319+580		
1851	VKE-3/PIL/HW/19211	30-Apr-21	Sand filling for ground improvement 1st & 2nd layer Wall-1 A1 side	306+776	306+813	
1852	VKE-3/PIL/HW/19212	30-Apr-21	GSB Top. Layer FDD. Checking	310+280	310+473	F.H.S
1853	VKE-3/PIL/HW/19213	30-Apr-21	EMB 8th. Layer F.D.D	292+572	292+750	L.H.S
1854	VKE-3/PIL/HW/19214	30-Apr-21	EMB 1st. Layer F.D.D	319+550	319+574	F.H.S
1855	VKE-3/PIL/HW/19215	30-Apr-21	EMB 2nd. Layer F.D.D	319+550	319+574	F.H.S
1856	VKE-3/PIL/HW/19216	30-Apr-21	EMB 3rd. Layer F.D.D	319+550	319+574	F.H.S
1857	VKE-3/PIL/HW/19217	30-Apr-21	EMB 4th. Layer F.D.D	319+550	319+574	F.H.S
1858	VKE-3/PIL/HW/19218	30-Apr-21	EMB 5th. Layer F.D.D	319+550	319+574	F.H.S
1859	VKE-3/PIL/HW/19219	30-Apr-21	EMB 5th. Layer F.D.D	319+550	319+574	L.H.S
1860	VKE-3/PIL/HW/19220	30-Apr-21	EMB 1st. Layer F.D.D	319+586	319+600	F.H.S
1861	VKE-3/PIL/HW/19221	30-Apr-21	EMB 2nd. Layer F.D.D	319+586	319+600	F.H.S
1862	VKE-3/PIL/HW/19222	30-Apr-21	EMB 3rd. Layer F.D.D	319+586	319+600	F.H.S
1863	VKE-3/PIL/HW/19223	30-Apr-21	EMB 4th. Layer F.D.D	319+586	319+600	F.H.S
1864	VKE-3/PIL/HW/19224	30-Apr-21	EMB 5th. Layer F.D.D	319+586	319+600	F.H.S
1865	VKE-3/PIL/HW/19225	30-Apr-21	EMB 1st. Layer F.D.D	319+586	319+600	L.H.S
1866	VKE-3/PIL/HW/19226	30-Apr-21	EMB 2nd. Layer F.D.D	319+586	319+600	L.H.S
1867	VKE-3/PIL/HW/19227	30-Apr-21	EMB 3rd. Layer F.D.D	319+586	319+600	L.H.S
1868	VKE-3/PIL/HW/19228	30-Apr-21	EMB 4th. Layer F.D.D	319+586	319+600	L.H.S
1869	VKE-3/PIL/HW/19229	30-Apr-21	EMB 5th. Layer F.D.D	319+586	319+600	L.H.S

Structure RFI							
Sr. NO.	RFI NO.	Inspection date	Item Description	Chainage		Side	Side
				From	To		
1	VKE-3/PIL/STR/15864	1-Apr-21	Checking of Reinforcement and Formwork for A1 Retaining wall 3rd lift	313+809		L.H.S	MIB
2	VKE-3/PIL/STR/15865	1-Apr-21	Pouring M30 grade of concrete for A1 Retaining wall 3rd lift	313+809		L.H.S	MIB
3	VKE-3/PIL/STR/15866	1-Apr-21	Checking of Reinforcement and Formwork for A1 Retaining wall 4th lift	313+809		L.H.S	MIB
4	VKE-3/PIL/STR/15867	1-Apr-21	Pouring M30 grade of concrete for A1 Retaining wall 4th lift	313+809		L.H.S	MIB
5	VKE-3/PIL/STR/15868	1-Apr-21	Checking of Reinforcement and Formwork for A2 Retaining wall 3rd lift	313+809		R.H.S	MIB
6	VKE-3/PIL/STR/15869	1-Apr-21	Pouring M30 grade of concrete for A2 Retaining wall 3rd lift	313+809		R.H.S	MIB
7	VKE-3/PIL/STR/15870	1-Apr-21	Checking of Reinforcement and Formwork for A2 Retaining wall 4th lift	313+809		R.H.S	MIB
8	VKE-3/PIL/STR/15871	1-Apr-21	Pouring M30 grade of concrete for A2 Retaining wall 4th lift	313+809		R.H.S	MIB
9	VKE-3/PIL/STR/15872	1-Apr-21	Checking of Reinforcement and Formwork for A2 Free End Cross Girder	318+870		R.H.S	MJB
10	VKE-3/PIL/STR/15873	1-Apr-21	Pouring M35 grade of concrete for A2 Free End Cross Girder	318+870		R.H.S	MJB
11	VKE-3/PIL/STR/15874	1-Apr-21	Checking of Reinforcement and Formwork for A2 Cantilever Cross Girder	321+253		L.H.S	MJB
12	VKE-3/PIL/STR/15875	1-Apr-21	Pouring M35 grade of concrete for A2 Cantilever Cross Girder	321+253		L.H.S	MJB
13	VKE-3/PIL/STR/15876	1-Apr-21	Checking of Reinforcement and Formwork for A2 Cantilever Cross Girder	321+253		R.H.S	MJB
14	VKE-3/PIL/STR/15877	1-Apr-21	Pouring M35 grade of concrete for A2 Cantilever Cross Girder	321+253		R.H.S	MJB
15	VKE-3/PIL/STR/15878	1-Apr-21	Checking of Reinforcement and Formwork for A1 End Cross Girder	321+253		L.H.S	MJB
16	VKE-3/PIL/STR/15879	1-Apr-21	Pouring M35 grade of concrete for A1 End Cross Girder	321+253		L.H.S	MJB
17	VKE-3/PIL/STR/15880	1-Apr-21	Checking of Reinforcement and Formwork for A1 End Cross Girder	321+253		R.H.S	MJB
18	VKE-3/PIL/STR/15881	1-Apr-21	Pouring M35 grade of concrete for A1 End Cross Girder	321+253		R.H.S	MJB
19	VKE-3/PIL/STR/15882	1-Apr-21	Excavation, Laying & Lining M25 PCC for Toe Drain	304+550	304+750	L.H.S	Drain
20	VKE-3/PIL/STR/15883	1-Apr-21	Excavation, Laying & Lining M25 PCC for Toe Drain	304+750	305+000	L.H.S	Drain
21	VKE-3/PIL/STR/15884	1-Apr-21	Checking of Fixing of Elastomeric Bearing	309+840		L.H.S	MIB
22	VKE-3/PIL/STR/15885	1-Apr-21	Checking of Fixing of Elastomeric Bearing	309+840		R.H.S	MIB
23	VKE-3/PIL/STR/15886	1-Apr-21	Checking of Reinforcement and Formwork for Segment A2-4 Pier no-24 final lift	309+074			MIB
24	VKE-3/PIL/STR/15887	1-Apr-21	Pouring M35 grade of concrete for Segment A2-4 Pier no-24 final lift	309+074			MIB
25	VKE-3/PIL/STR/15888	1-Apr-21	Checking of Reinforcement and Formwork for Segment A2-4 Pier no-25 1st lift	309+074			MIB
26	VKE-3/PIL/STR/15889	1-Apr-21	Pouring M35 grade of concrete for Segment A2-4 Pier no-25 1st lift	309+074			MIB
27	VKE-3/PIL/STR/15890	1-Apr-21	Checking of Reinforcement and Formwork for Retaining wall 6th lift	322+630	322+650	R.H.S	Ret. Wall
28	VKE-3/PIL/STR/15891	1-Apr-21	Pouring M30 grade of concrete for Retaining wall 6th lift	322+630	322+650	R.H.S	Ret. Wall
29	VKE-3/PIL/STR/15892	1-Apr-21	Checking of Reinforcement and Formwork for Retaining wall 4th lift	322+590	322+610	L.H.S	Ret. Wall
30	VKE-3/PIL/STR/15893	1-Apr-21	Pouring M30 grade of concrete for Retaining wall 4th lift	322+590	322+610	L.H.S	Ret. Wall
31	VKE-3/PIL/STR/15894	1-Apr-21	Checking of Reinforcement and Formwork for Retaining wall 2nd lift	322+875	322+900	R.H.S	Ret. Wall
32	VKE-3/PIL/STR/15895	1-Apr-21	Pouring M30 grade of concrete for Retaining wall 2nd lift	322+875	322+900	R.H.S	Ret. Wall
33	VKE-3/PIL/STR/15896	1-Apr-21	Checking of Formwork & Pouring M40 grade of concrete for span P9a-P10 RCC Girder-G1	293+014		R.H.S	ROB
34	VKE-3/PIL/STR/15897	1-Apr-21	Checking of Reinforcement and Cable profiling of Span P7-P8 PSC Girder-G3	293+014		L.H.S	ROB
35	VKE-3/PIL/STR/15898	1-Apr-21	Checking of POT-PTFE bearing fixing of Span P4-P5 PSC Girders G-1 to G-7	293+014		L.H.S	ROB
36	VKE-3/PIL/STR/15899	1-Apr-21	Checking of Girder launching Span P4-P5 PSC Girders G-1 to G7	293+014		L.H.S	ROB
37	VKE-3/PIL/STR/15900	2-Apr-21	Excavation, Laying & Lining M25 PCC for Toe Drain	303+325	303+780	R.H.S	Drain
38	VKE-3/PIL/STR/15901	2-Apr-21	Excavation, Laying & Lining M25 PCC for Toe Drain	307+340	307+520	L.H.S	Drain
39	VKE-3/PIL/STR/15902	2-Apr-21	Checking of Excavation & Laying M25 PCC for A2 Retaining wall Foundation	318+870		L.H.S	MJB
40	VKE-3/PIL/STR/15903	2-Apr-21	Checking of Excavation & Laying M25 PCC for A2 Retaining wall Foundation	318+870		R.H.S	MJB
41	VKE-3/PIL/STR/15904	2-Apr-21	Checking of Reinforcement and Formwork for A1 & A2 Wall 2nd lift	312+243		R.H.S	PUP
42	VKE-3/PIL/STR/15905	2-Apr-21	Pouring M35 grade of concrete for A1 & A2 Wall 2nd lift	312+243		R.H.S	PUP
43	VKE-3/PIL/STR/15906	2-Apr-21	Checking of Reinforcement and Formwork for A1 widening portion wall 2nd lift	310+717		R.H.S	MIB
44	VKE-3/PIL/STR/15907	2-Apr-21	Pouring M35 grade of concrete for A1 widening portion wall 2nd lift	310+717		R.H.S	MIB
45	VKE-3/PIL/STR/15908	2-Apr-21	Checking of Reinforcement and Formwork for Segment A2-4 Pier no-26 1st lift	309+074			MIB
46	VKE-3/PIL/STR/15909	2-Apr-21	Pouring M35 grade of concrete for Segment A2-4 Pier no-26 1st lift	309+074			MIB
47	VKE-3/PIL/STR/15910	2-Apr-21	Checking of Reinforcement and Formwork for Segment A2-4 Pier no-27 1st lift	309+074			MIB
48	VKE-3/PIL/STR/15911	2-Apr-21	Pouring M35 grade of concrete for Segment A2-4 Pier no-27 1st lift	309+074			MIB
49	VKE-3/PIL/STR/15912	2-Apr-21	Checking of POT-PTFE bearing fixing of Span P5-P6 PSC Girders G-1 to G-7	293+014		L.H.S	ROB
50	VKE-3/PIL/STR/15913	2-Apr-21	Checking of Girder launching Span P5-P6 PSC Girders G-1 to G7	293+014		L.H.S	ROB
51	VKE-3/PIL/STR/15914	2-Apr-21	Checking of Reinforcement and Formwork for Span P2-P3 End Cross Girders (4 nos)	293+014		L.H.S	ROB
52	VKE-3/PIL/STR/15915	2-Apr-21	Pouring M35 grade of concrete for Span P2-P3 End Cross Girders (4 nos)	293+014		L.H.S	ROB
53	VKE-3/PIL/STR/15916	2-Apr-21	Grouting of Duct both stage for Span P11-P12 PSC Girder-G1	293+014		R.H.S	ROB
54	VKE-3/PIL/STR/15917	2-Apr-21	Grouting of Duct both stage for Span P11-P12 PSC Girder-G2	293+014		R.H.S	ROB
55	VKE-3/PIL/STR/15918	2-Apr-21	Grouting of Duct both stage for Span P11-P12 PSC Girder-G3	293+014		R.H.S	ROB
56	VKE-3/PIL/STR/15919	2-Apr-21	Grouting of Duct both stage for Span P11-P12 PSC Girder-G4	293+014		R.H.S	ROB
57	VKE-3/PIL/STR/15920	2-Apr-21	Grouting of Duct both stage for Span P11-P12 PSC Girder-G5	293+014		R.H.S	ROB
58	VKE-3/PIL/STR/15921	2-Apr-21	Grouting of Duct both stage for Span P11-P12 PSC Girder-G6	293+014		R.H.S	ROB
59	VKE-3/PIL/STR/15922	2-Apr-21	Grouting of Duct both stage for Span P11-P12 PSC Girder-G7	293+014		R.H.S	ROB
60	VKE-3/PIL/STR/15923	2-Apr-21	Checking of Reinforcement and Formwork for A2 Free End Cross Girder	318+870		R.H.S	MJB
61	VKE-3/PIL/STR/15924	2-Apr-21	Pouring M35 grade of concrete for A2 Free End Cross Girder	318+870		R.H.S	MJB
62	VKE-3/PIL/STR/15925	2-Apr-21	Checking of Reinforcement and Formwork for A2 Cantilever Cross Girder	321+253		L.H.S	MJB
63	VKE-3/PIL/STR/15926	2-Apr-21	Pouring M35 grade of concrete for A2 Cantilever Cross Girder	321+253		L.H.S	MJB
64	VKE-3/PIL/STR/15927	2-Apr-21	Checking of Reinforcement and Formwork for A2 Cantilever Cross Girder	321+253		R.H.S	MJB

Structure RFI							
Sr. No.	RFI NO.	Inspection date	Item Description	Chainage		Side	Side
				From	To		
65	VKE-3/PIL/STR/15928	2-Apr-21	Pouring M35 grade of concrete for A2 Cantilever Cross Girder	321+253		R.H.S	MJB
66	VKE-3/PIL/STR/15929	2-Apr-21	Checking of Reinforcement and Formwork for A1 End Cross Girder	321+253		L.H.S	MJB
67	VKE-3/PIL/STR/15930	2-Apr-21	Pouring M35 grade of concrete for A1 End Cross Girder	321+253		L.H.S	MJB
68	VKE-3/PIL/STR/15931	2-Apr-21	Checking of Reinforcement and Formwork for A1 End Cross Girder	321+253		R.H.S	MJB
69	VKE-3/PIL/STR/15932	2-Apr-21	Pouring M35 grade of concrete for A1 End Cross Girder	321+253		R.H.S	MJB
70	VKE-3/PIL/STR/15933	3-Apr-21	Checking of Reinforcement and Formwork for A1 widening portion wall 2nd lift	310+717		R.H.S	MIB
71	VKE-3/PIL/STR/15934	3-Apr-21	Pouring M35 grade of concrete for A1 widening portion wall 2nd lift	310+717		R.H.S	MIB
72	VKE-3/PIL/STR/15935	3-Apr-21	Checking of Reinforcement and Formwork for Segment A1-1 Pier Cap	309+074			MIB
73	VKE-3/PIL/STR/15936	3-Apr-21	Pouring M35 grade of concrete for Segment A1-1 Pier Cap	309+074			MIB
74	VKE-3/PIL/STR/15937	3-Apr-21	Checking of Reinforcement and Formwork for Segment A2-4 Pier no-25 final lift	309+074			MIB
75	VKE-3/PIL/STR/15938	3-Apr-21	Pouring M35 grade of concrete for Segment A2-4 Pier no-25 final lift	309+074			MIB
76	VKE-3/PIL/STR/15939	3-Apr-21	Checking of Reinforcement and Formwork for span A1-P1 intermediate Cross Girders 2nd row 1,2,3,4,5,6	321+253		L.H.S	MJB
77	VKE-3/PIL/STR/15940	3-Apr-21	Pouring M35 grade of concrete for span A1-P1 intermediate Cross Girders 2nd row 1,2,3,4,5,6	321+253		L.H.S	MJB
78	VKE-3/PIL/STR/15941	3-Apr-21	Checking of Reinforcement and Formwork for P1 both row outer side taper cross girder	321+253		L.H.S	MJB
79	VKE-3/PIL/STR/15942	3-Apr-21	Pouring M35 grade of concrete for P1 both row outer side taper cross girder	321+253		L.H.S	MJB
80	VKE-3/PIL/STR/15943	3-Apr-21	Checking of Reinforcement and Formwork for P1 both row outer side taper cross girder	321+253		R.H.S	MJB
81	VKE-3/PIL/STR/15944	3-Apr-21	Pouring M35 grade of concrete for P1 both row outer side taper cross girder	321+253		R.H.S	MJB
82	VKE-3/PIL/STR/15945	3-Apr-21	Checking of POT-PTFE bearing fixing of Span P4-P5 PSC Girders G-1 to G-7	293+014		R.H.S	ROB
83	VKE-3/PIL/STR/15946	3-Apr-21	Launching of Girders of Span P4-P5 PSC Girders G-1 to G-7	293+014		R.H.S	ROB
84	VKE-3/PIL/STR/15947	3-Apr-21	Checking of Reinforcement and Formwork for span P2-P3 intermediate Cross Girders (6 nos)	293+014		L.H.S	ROB
85	VKE-3/PIL/STR/15948	3-Apr-21	Pouring M35 grade of concrete for span P2-P3 intermediate Cross Girders (6 nos)	293+014		L.H.S	ROB
86	VKE-3/PIL/STR/15949	3-Apr-21	Checking of Reinforcement & Cable profiling for Span P7-P8 PSC Girder-G4	293+014		L.H.S	ROB
87	VKE-3/PIL/STR/15950	3-Apr-21	Checking of Formwork & Pouring M50 grade of concrete for span P7-P8 PSC Girder-G3	293+014		L.H.S	ROB
88	VKE-3/PIL/STR/15951	4-Apr-21	Checking of Reinforcement and Formwork for Segment A1-1 Pier Cap	309+074			MIB
89	VKE-3/PIL/STR/15952	4-Apr-21	Pouring M35 grade of concrete for Segment A1-1 Pier Cap	309+074			MIB
90	VKE-3/PIL/STR/15953	4-Apr-21	Checking of Reinforcement and Formwork for Segment A2-4 Pier no-26 final lift	309+074			MIB
91	VKE-3/PIL/STR/15954	4-Apr-21	Pouring M35 grade of concrete for Segment A2-4 Pier no-26 final lift	309+074			MIB
92	VKE-3/PIL/STR/15955	4-Apr-21	Checking of Reinforcement and Formwork for Segment A2-4 Pier no-27 final lift	309+074			MIB
93	VKE-3/PIL/STR/15956	4-Apr-21	Pouring M35 grade of concrete for Segment A2-4 Pier no-27 final lift	309+074			MIB
94	VKE-3/PIL/STR/15957	4-Apr-21	Checking of Reinforcement and Formwork for A2 Retaining wall 4th lift	313+809		L.H.S	MIB
95	VKE-3/PIL/STR/15958	4-Apr-21	Pouring M30 grade of concrete for A2 Retaining wall 4th lift	313+809		L.H.S	MIB
96	VKE-3/PIL/STR/15959	4-Apr-21	Checking of Reinforcement and Formwork for A2 Retaining wall 5th lift	313+809		R.H.S	MIB
97	VKE-3/PIL/STR/15960	4-Apr-21	Pouring M30 grade of concrete for A2 Retaining wall 5th lift	313+809		R.H.S	MIB
98	VKE-3/PIL/STR/15961	4-Apr-21	Excavation, Laying & Lining M25 PCC for Toe Drain	305+000	305+070	L.H.S	Drain
99	VKE-3/PIL/STR/15962	4-Apr-21	Checking of Reinforcement & Formwork for P6 Pedestals 7 nos	293+014		R.H.S	ROB
100	VKE-3/PIL/STR/15963	4-Apr-21	Pouring M45 grade of concrete for P6 Pedestals 7 nos	293+014		R.H.S	ROB
101	VKE-3/PIL/STR/15964	4-Apr-21	Checking of Reinforcement & Formwork for Span P1-P2 deck slab	293+014		L.H.S	ROB
102	VKE-3/PIL/STR/15965	4-Apr-21	Pouring M35 grade of concrete for Span P1-P2 deck slab	293+014		L.H.S	ROB
103	VKE-3/PIL/STR/15966	4-Apr-21	Checking of Excavation	296+340			BC
104	VKE-3/PIL/STR/15967	4-Apr-21	Checking of Ground Improvement 1st layer	296+340			BC
105	VKE-3/PIL/STR/15968	4-Apr-21	Checking of Ground Improvement 2nd layer	296+340			BC
106	VKE-3/PIL/STR/15969	4-Apr-21	Checking of POT-PTFE bearing fixing of Span P2-A2 Girders G-1 to G-3	302+713		L.H.S	MJB
107	VKE-3/PIL/STR/15970	4-Apr-21	Checking of POT-PTFE bearing fixing of Span P1-P2 Girders G-1 to G-7	302+713		R.H.S	MJB
108	VKE-3/PIL/STR/15971	4-Apr-21	Checking of Reinforcement & Formwork for A1 Abut Cap	297+472		R.H.S	MIB
109	VKE-3/PIL/STR/15972	4-Apr-21	Pouring M35 grade of concrete for A1 Abut Cap	297+472		R.H.S	MIB
110	VKE-3/PIL/STR/15973	4-Apr-21	Girder Launching of Span P2-A2 Girders G-1 to G-3	302+713		L.H.S	MJB
111	VKE-3/PIL/STR/15974	4-Apr-21	Girder Launching of Span P1-P2 Girders G-1 to G-7	302+713		R.H.S	MJB
112	VKE-3/PIL/STR/15975	5-Apr-21	Checking of Reinforcement and Formwork for Segment A2-4 Pier no-28 1st lift	309+074			MIB
113	VKE-3/PIL/STR/15976	5-Apr-21	Pouring M35 grade of concrete for Segment A2-4 Pier no-28 1st lift	309+074			MIB
114	VKE-3/PIL/STR/15977	5-Apr-21	Checking of Reinforcement and Formwork for Segment A2-4 Pier no-29 1st lift	309+074			MIB
115	VKE-3/PIL/STR/15978	5-Apr-21	Pouring M35 grade of concrete for Segment A2-4 Pier no-29 1st lift	309+074			MIB
116	VKE-3/PIL/STR/15979	5-Apr-21	Excavation, Laying & Lining M25 PCC for Toe Drain	312+800	312+900	R.H.S	Drain
117	VKE-3/PIL/STR/15980	5-Apr-21	Checking of excavation for Retaining wall	322+557	322+570	R.H.S	Ret. Wall
118	VKE-3/PIL/STR/15981	5-Apr-21	Laying M25 PCC for Retaining wall	322+557	322+570	R.H.S	Ret. Wall
119	VKE-3/PIL/STR/15982	5-Apr-21	Checking of Reinforcement and Formwork for Retaining wall final lift	322+630	322+650	R.H.S	Ret. Wall
120	VKE-3/PIL/STR/15983	5-Apr-21	Pouring M30 grade of concrete for Retaining wall final lift	322+630	322+650	R.H.S	Ret. Wall
121	VKE-3/PIL/STR/15984	5-Apr-21	Checking of Reinforcement and Formwork for Retaining wall 5th lift	322+730	322+748.5	L.H.S	Ret. Wall

Structure RFI							
Sr. NO.	RFI NO.	Inspection date	Item Description	Chainage		Side	Side
				From	To		
122	VKE-3/PIL/STR/15985	5-Apr-21	Pouring M30 grade of concrete for Retaining wall 5th lift	322+730	322+748.5	L.H.S	Ret. Wall
123	VKE-3/PIL/STR/15986	5-Apr-21	Checking of POT-PTFE bearing fixing of Span P2-A2 Girders G-1 & G2	302+713		R.H.S	MJB
124	VKE-3/PIL/STR/15987	5-Apr-21	Checking of POT-PTFE bearing fixing of Span P2-A2 Girders G-4 & G5	302+713		R.H.S	MJB
125	VKE-3/PIL/STR/15988	5-Apr-21	Checking of POT-PTFE bearing fixing of Span P1-P2 Girders G-1 to G-7	302+713		L.H.S	MJB
126	VKE-3/PIL/STR/15989	5-Apr-21	Girder Launching of Span P2-A2 Girders G-1 & G2	302+713		R.H.S	MJB
127	VKE-3/PIL/STR/15990	5-Apr-21	Girder Launching of Span P2-A2 Girders G-4 & G5	302+713		R.H.S	MJB
128	VKE-3/PIL/STR/15991	5-Apr-21	Girder Launching of Span P1-P2 Girders G-1 to G-7	302+713		L.H.S	MJB
129	VKE-3/PIL/STR/15992	6-Apr-21	Checking of Reinforcement and Formwork for Retaining wall 5th lift	322+590	322+610	L.H.S	Ret. Wall
130	VKE-3/PIL/STR/15993	6-Apr-21	Pouring M30 grade of concrete for Retaining wall 5th lift	322+590	322+610	L.H.S	Ret. Wall
131	VKE-3/PIL/STR/15994	6-Apr-21	Checking of Reinforcement and Formwork for Retaining wall 3rd lift	322+875	322+900	R.H.S	Ret. Wall
132	VKE-3/PIL/STR/15995	6-Apr-21	Pouring M30 grade of concrete for Retaining wall 3rd lift	322+875	322+900	R.H.S	Ret. Wall
133	VKE-3/PIL/STR/15996	6-Apr-21	Checking of Reinforcement and Formwork for A2 Cross Girder G5	313+809		L.H.S	MIB
134	VKE-3/PIL/STR/15997	6-Apr-21	Pouring M35 grade of concrete for A2 Cross Girder G5	313+809		L.H.S	MIB
135	VKE-3/PIL/STR/15998	6-Apr-21	Checking of Reinforcement and Formwork for A2 Cross Girder G6	313+809		L.H.S	MIB
136	VKE-3/PIL/STR/15999	6-Apr-21	Pouring M35 grade of concrete for A2 Cross Girder G6	313+809		L.H.S	MIB
137	VKE-3/PIL/STR/16000	6-Apr-21	Checking of Reinforcement and Formwork for Segment A2-4 Pier no-28 final lift	309+074			MIB
138	VKE-3/PIL/STR/16001	6-Apr-21	Pouring M35 grade of concrete for Segment A2-4 Pier no-28 final lift	309+074			MIB
139	VKE-3/PIL/STR/16002	6-Apr-21	Checking of Reinforcement and Formwork for Segment A2-4 Pier no-29 final lift	309+074			MIB
140	VKE-3/PIL/STR/16003	6-Apr-21	Pouring M35 grade of concrete for Segment A2-4 Pier no-29 final lift	309+074			MIB
141	VKE-3/PIL/STR/16004	6-Apr-21	Checking of Reinforcement and Formwork for Segment A2-4 Pier no-30 1st lift	309+074			MIB
142	VKE-3/PIL/STR/16005	6-Apr-21	Pouring M35 grade of concrete for Segment A2-4 Pier no-30 1st lift	309+074			MIB
143	VKE-3/PIL/STR/16006	6-Apr-21	Checking of POT-PTFE bearing fixing of Span P2-A2 Girders G-3 to G7	302+713		R.H.S	MJB
144	VKE-3/PIL/STR/16007	6-Apr-21	Checking of POT-PTFE bearing fixing of Span P2-A2 Girders G-6 & G7	302+713		L.H.S	MJB
145	VKE-3/PIL/STR/16008	6-Apr-21	Checking of POT-PTFE bearing fixing of Span A1-P1 Girders G-1 & G-2	302+713		R.H.S	MJB
146	VKE-3/PIL/STR/16009	6-Apr-21	Girder Launching of Span P2-A2 Girders G-3 to G7	302+713		R.H.S	MJB
147	VKE-3/PIL/STR/16010	6-Apr-21	Girder Launching of Span P2-A2 Girders G-6 & G7	302+713		L.H.S	MJB
148	VKE-3/PIL/STR/16011	6-Apr-21	Girder Launching of Span A1-P1 Girders G-1 & G-2	302+713		R.H.S	MJB
149	VKE-3/PIL/STR/16012	7-Apr-21	Checking of Reinforcement and Formwork for span A1-P1 intermediate Cross Girder 2nd row	318+870		L.H.S	MJB
150	VKE-3/PIL/STR/16013	7-Apr-21	Pouring M35 grade of concrete for span A1-P1 intermediate Cross Girder 2nd row	318+870		L.H.S	MJB
151	VKE-3/PIL/STR/16014	7-Apr-21	Checking of Reinforcement and Formwork for span A1-P1 intermediate Cross Girder 2nd row	318+870		R.H.S	MJB
152	VKE-3/PIL/STR/16015	7-Apr-21	Pouring M35 grade of concrete for span A1-P1 intermediate Cross Girder 2nd row	318+870		R.H.S	MJB
153	VKE-3/PIL/STR/16016	7-Apr-21	Checking of Reinforcement and Formwork for P1 free & fix end tapered cross girder median side	321+253		L.H.S	MJB
154	VKE-3/PIL/STR/16017	7-Apr-21	Pouring M35 grade of concrete for P1 free & fix end tapered cross girder median side	321+253		L.H.S	MJB
155	VKE-3/PIL/STR/16018	7-Apr-21	Checking of Reinforcement and Formwork for P1 free & fix end tapered cross girder median side	321+253		R.H.S	MJB
156	VKE-3/PIL/STR/16019	7-Apr-21	Pouring M35 grade of concrete for P1 free & fix end tapered cross girder median side	321+253		R.H.S	MJB
157	VKE-3/PIL/STR/16020	7-Apr-21	Checking of Reinforcement and Formwork for A2 widening portion wall 1st lift	310+717		L.H.S	MIB
158	VKE-3/PIL/STR/16021	7-Apr-21	Pouring M35 grade of concrete for A2 widening portion wall 1st lift	310+717		L.H.S	MIB
159	VKE-3/PIL/STR/16022	7-Apr-21	Checking of Reinforcement and Formwork for P8 Pile Cap	293+014		L.H.S	ROB
160	VKE-3/PIL/STR/16023	7-Apr-21	Pouring M35 grade of concrete for P8 Pile Cap	293+014		L.H.S	ROB
161	VKE-3/PIL/STR/16024	7-Apr-21	Checking of Reinforcement and Formwork for span P2-P3 intermediate cross girder 6 nos	293+014		L.H.S	ROB
162	VKE-3/PIL/STR/16025	7-Apr-21	Pouring M35 grade of concrete for span P2-P3 intermediate cross girder 6 nos	293+014		L.H.S	ROB
163	VKE-3/PIL/STR/16026	7-Apr-21	Pouring M35 grade of concrete for A2 Cross Girder G5	313+809		L.H.S	MIB
164	VKE-3/PIL/STR/16027	7-Apr-21	Pouring M35 grade of concrete for A2 Cross Girder G6	313+809		L.H.S	MIB
165	VKE-3/PIL/STR/16028	7-Apr-21	Checking of Reinforcement and Formwork for A1 Cross Girder G5	313+809		L.H.S	MIB
166	VKE-3/PIL/STR/16029	7-Apr-21	Pouring M35 grade of concrete for A1 Cross Girder G5	313+809		L.H.S	MIB
167	VKE-3/PIL/STR/16030	7-Apr-21	Checking of Reinforcement and Formwork for A1 Cross Girder G6	313+809		L.H.S	MIB
168	VKE-3/PIL/STR/16031	7-Apr-21	Pouring M35 grade of concrete for A1 Cross Girder G6	313+809		L.H.S	MIB
169	VKE-3/PIL/STR/16032	7-Apr-21	Checking of Reinforcement and Formwork for A2 Retaining wall 5th lift	313+809		L.H.S	MIB
170	VKE-3/PIL/STR/16033	7-Apr-21	Pouring M35 grade of concrete for A2 Retaining wall 5th lift	313+809		L.H.S	MIB
171	VKE-3/PIL/STR/16034	7-Apr-21	Checking of Reinforcement and Formwork for A1 Approach Slab	314+314		R.H.S	MIB
172	VKE-3/PIL/STR/16035	7-Apr-21	Pouring M30 grade of concrete for A1 Approach Slab	314+314		R.H.S	MIB
173	VKE-3/PIL/STR/16036	7-Apr-21	Checking of POT-PTFE bearing fixing of Span A1-P1 Girders G-1 to G-7	302+713		R.H.S	MJB
174	VKE-3/PIL/STR/16037	7-Apr-21	Checking of POT-PTFE bearing fixing of Span A1-P1 Girders G-1 to G-7	302+713		L.H.S	MJB
175	VKE-3/PIL/STR/16038	7-Apr-21	Girder Launching of Span A1-P1 Girders G-1 to G-7	302+713		R.H.S	MJB
176	VKE-3/PIL/STR/16039	7-Apr-21	Girder Launching of Span A1-P1 Girders G-1 to G-7	302+713		L.H.S	MJB
177	VKE-3/PIL/STR/16040	8-Apr-21	Checking of Reinforcement and Formwork for Retaining wall 3rd lift	322+875	322+900	R.H.S	Ret. Wall
178	VKE-3/PIL/STR/16041	8-Apr-21	Pouring M30 grade of concrete for Retaining wall 3rd lift	322+875	322+900	R.H.S	Ret. Wall
179	VKE-3/PIL/STR/16042	8-Apr-21	Checking of Reinforcement and Formwork for Retaining wall 1st lift	322+850	322+875	R.H.S	Ret. Wall
180	VKE-3/PIL/STR/16043	8-Apr-21	Pouring M30 grade of concrete for Retaining wall 1st lift	322+850	322+875	R.H.S	Ret. Wall
181	VKE-3/PIL/STR/16044	8-Apr-21	Excavation, Laying & Lining M25 PCC for Toe Drain	312+900	313+000	R.H.S	Drain
182	VKE-3/PIL/STR/16045	8-Apr-21	Checking of Reinforcement and Formwork for P10 Pedestals 7 nos	293+014		L.H.S	ROB

Structure RFI							
Sr. NO.	RFI NO.	Inspection date	Item Description	Chainage		Side	Side
				From	To		
183	VKE-3/PIL/STR/16046	8-Apr-21	Pouring M45 grade of concrete for P10 Pedestals 7 nos	293+01.4		L.H.S	ROB
184	VKE-3/PIL/STR/16047	8-Apr-21	Checking of Reinforcement and Formwork for A1 widening portion wall 3rd lift	310+71.7		R.H.S	MIB
185	VKE-3/PIL/STR/16048	8-Apr-21	Pouring M35 grade of concrete for A1 widening portion wall 3rd lift	310+71.7		R.H.S	MIB
186	VKE-3/PIL/STR/16049	8-Apr-21	Checking of POT-PTFE bearing fixing of Span A1-P1 Girders G-1 to G-7	302+71.3		R.H.S	MJB
187	VKE-3/PIL/STR/16050	8-Apr-21	Checking of POT-PTFE bearing fixing of Span A1-P1 Girders G-1 to G-7	302+71.3		L.H.S	MJB
188	VKE-3/PIL/STR/16051	8-Apr-21	Girder Launching of Span A1-P1 Girders G-1 to G-7	302+71.3		R.H.S	MJB
189	VKE-3/PIL/STR/16052	8-Apr-21	Girder Launching of Span A1-P1 Girders G-1 to G-7	302+71.3		L.H.S	MJB
190	VKE-3/PIL/STR/16053	9-Apr-21	Checking of Reinforcement and Formwork for Parking Area Compound RCC wall final lift (26 m)	317+93.0		R.H.S	Parking
191	VKE-3/PIL/STR/16054	9-Apr-21	Pouring M30 grade of concrete for Parking Area Compound RCC wall final lift (26 m)	317+93.0		R.H.S	Parking
192	VKE-3/PIL/STR/16055	9-Apr-21	Checking of Reinforcement and Formwork for P1-P2 End Cross Girder	318+87.0		R.H.S	MJB
193	VKE-3/PIL/STR/16056	9-Apr-21	Pouring M35 grade of concrete for P1-P2 End Cross Girder	318+87.0		R.H.S	MJB
194	VKE-3/PIL/STR/16057	9-Apr-21	Checking of Reinforcement and Formwork for Retaining wall 3rd lift	322+87.5	322+90.0	R.H.S	Ret. Wall
195	VKE-3/PIL/STR/16058	9-Apr-21	Pouring M30 grade of concrete for Retaining wall 3rd lift	322+87.5	322+90.0	R.H.S	Ret. Wall
196	VKE-3/PIL/STR/16059	9-Apr-21	Checking of Reinforcement and Formwork for P2 End Cross Girder	318+87.0		L.H.S	MJB
197	VKE-3/PIL/STR/16060	9-Apr-21	Pouring M35 grade of concrete for P2 End Cross Girder	318+87.0		L.H.S	MJB
198	VKE-3/PIL/STR/16061	9-Apr-21	Checking the Bore Depth and Cage Reinforcement of Dormitory Piles (16 nos.)	306+53.0		L.H.S	Parking
199	VKE-3/PIL/STR/16062	9-Apr-21	Pouring M30 grade of Concrete of Dormitory Piles (16 nos.)	306+53.0		L.H.S	Parking
200	VKE-3/PIL/STR/16063	9-Apr-21	Girder Launching of Span A1-A2 RCC Girders G-1 to G-7	309+84.0		L.H.S	MIB
201	VKE-3/PIL/STR/16064	9-Apr-21	Checking of Reinforcement and Formwork for Segment A2-4 Pier no-30 final lift	309+07.4			MIB
202	VKE-3/PIL/STR/16065	9-Apr-21	Pouring M35 grade of concrete for Segment A2-4 Pier no-30 final lift	309+07.4			MIB
203	VKE-3/PIL/STR/16066	9-Apr-21	Checking of Reinforcement and Formwork for Segment A1-3 Pier no-23 1st lift	309+07.4			MIB
204	VKE-3/PIL/STR/16067	9-Apr-21	Pouring M35 grade of concrete for Segment A1-3 Pier no-23 1st lift	309+07.4			MIB
205	VKE-3/PIL/STR/16068	9-Apr-21	Checking of Reinforcement and Formwork for Segment A1-3 Pier no-25 1st lift	309+07.4			MIB
206	VKE-3/PIL/STR/16069	9-Apr-21	Pouring M35 grade of concrete for Segment A1-3 Pier no-25 1st lift	309+07.4			MIB
207	VKE-3/PIL/STR/16070	9-Apr-21	Checking of Reinforcement and Formwork for A2 Terminal Slab	314+31.4		R.H.S	MIB
208	VKE-3/PIL/STR/16071	9-Apr-21	Pouring M40 grade of concrete for A2 Terminal Slab	314+31.4		R.H.S	MIB
209	VKE-3/PIL/STR/16072	9-Apr-21	Checking of Reinforcement and Formwork for A2 Anchor Beam	314+31.4		R.H.S	MIB
210	VKE-3/PIL/STR/16073	9-Apr-21	Pouring M35 grade of concrete for A2 Anchor Beam	314+31.4		R.H.S	MIB
211	VKE-3/PIL/STR/16074	9-Apr-21	Checking of Reinforcement and Formwork for P9 Pier Shaft 1st lift	293+01.4		L.H.S	ROB
212	VKE-3/PIL/STR/16075	9-Apr-21	Pouring M35 grade of concrete for P9 Pier Shaft 1st lift	293+01.4		L.H.S	ROB
213	VKE-3/PIL/STR/16076	9-Apr-21	Checking of Formwork & Pouring M50 grade of concrete for span P7-P8 PSC Girder-G4	293+01.4		L.H.S	ROB
214	VKE-3/PIL/STR/16077	9-Apr-21	Checking of Cable stressing for Span P12-P13 PSC Girder-G3 to G7	293+01.4		R.H.S	ROB
215	VKE-3/PIL/STR/16078	9-Apr-21	Checking of Reinforcement and Formwork for span P2-P3 End Cross Girder (4 nos)	293+01.4		L.H.S	ROB
216	VKE-3/PIL/STR/16079	9-Apr-21	Pouring M35 grade of concrete for span P2-P3 End Cross Girder (4 nos)	293+01.4		L.H.S	ROB
217	VKE-3/PIL/STR/16080	10-Apr-21	Checking of Reinforcement and Formwork for Retaining wall final lift	322+53.0	322+54.3	L.H.S	Ret. Wall
218	VKE-3/PIL/STR/16081	10-Apr-21	Pouring M30 grade of concrete for Retaining wall final lift	322+53.0	322+54.3	L.H.S	Ret. Wall
219	VKE-3/PIL/STR/16082	10-Apr-21	Checking of Reinforcement and Formwork for Retaining wall 2nd lift	322+85.0	322+87.5	R.H.S	Ret. Wall
220	VKE-3/PIL/STR/16083	10-Apr-21	Pouring M30 grade of concrete for Retaining wall 2nd lift	322+85.0	322+87.5	R.H.S	Ret. Wall
221	VKE-3/PIL/STR/16084	10-Apr-21	Checking of Reinforcement and Formwork for A2 widening portion wall 1st lift	310+71.7		L.H.S	MIB
222	VKE-3/PIL/STR/16085	10-Apr-21	Pouring M35 grade of concrete for A2 widening portion wall 1st lift	310+71.7		L.H.S	MIB
223	VKE-3/PIL/STR/16086	10-Apr-21	Checking of Reinforcement and Formwork for Segment A1-2 Pier cap	309+07.4			MIB
224	VKE-3/PIL/STR/16087	10-Apr-21	Pouring M35 grade of concrete for Segment A1-2 Pier cap	309+07.4			MIB
225	VKE-3/PIL/STR/16088	10-Apr-21	Checking of Reinforcement and Formwork for Segment A1-3 Pier no-24 1st lift	309+07.4			MIB
226	VKE-3/PIL/STR/16089	10-Apr-21	Pouring M35 grade of concrete for Segment A1-3 Pier no-24 1st lift	309+07.4			MIB
227	VKE-3/PIL/STR/16090	10-Apr-21	Checking of Reinforcement and Formwork for A1 Retaining wall 2nd lift	312+69.5		L.H.S	VUP
228	VKE-3/PIL/STR/16091	10-Apr-21	Pouring M30 grade of concrete for A1 Retaining wall 2nd lift	312+69.5		L.H.S	VUP
229	VKE-3/PIL/STR/16092	10-Apr-21	Checking of Reinforcement and Formwork for P6a Pier cap	293+01.4		L.H.S	ROB
230	VKE-3/PIL/STR/16093	10-Apr-21	Pouring M35 grade of concrete for P6a Pier cap	293+01.4		L.H.S	ROB
231	VKE-3/PIL/STR/16094	10-Apr-21	Checking of Reinforcement and Cable profiling of Span P7-P8 PSC Girder-G5	293+01.4		L.H.S	ROB
232	VKE-3/PIL/STR/16095	10-Apr-21	Checking of Reinforcement and Formwork for P9 Pier Shaft 1st lift	293+01.4		L.H.S	ROB
233	VKE-3/PIL/STR/16096	10-Apr-21	Pouring M35 grade of concrete for P9 Pier Shaft 1st lift	293+01.4		L.H.S	ROB
234	VKE-3/PIL/STR/16097	10-Apr-21	Checking the Bore Depth and Cage Reinforcement for Piles (15 nos.)	317+93.0		R.H.S	Parking
235	VKE-3/PIL/STR/16098	10-Apr-21	Pouring M30 grade of Concrete for Piles (15 nos.)	317+93.0		R.H.S	Parking
236	VKE-3/PIL/STR/16099	11-Apr-21	Checking of Reinforcement and Formwork for span A1-A2 RCC cross girder	313+80.9		L.H.S	MIB
237	VKE-3/PIL/STR/16100	11-Apr-21	Pouring M35 grade of concrete for span A1-A2 RCC cross girder	313+80.9		L.H.S	MIB
238	VKE-3/PIL/STR/16101	11-Apr-21	Checking of Reinforcement and Formwork for A2 terminal slab	314+31.4		R.H.S	MIB
239	VKE-3/PIL/STR/16102	11-Apr-21	Pouring M40 grade of concrete for A2 terminal slab	314+31.4		R.H.S	MIB
240	VKE-3/PIL/STR/16103	11-Apr-21	Checking of Reinforcement and Formwork for A1 Retaining wall 2nd lift	312+69.5		R.H.S	VUP
241	VKE-3/PIL/STR/16104	11-Apr-21	Pouring M30 grade of concrete for A1 Retaining wall 2nd lift	312+69.5		R.H.S	VUP
242	VKE-3/PIL/STR/16105	11-Apr-21	Excavation, Laying & Lining M25 PCC for Toe Drain	301+27.0	301+50.0	R.H.S	Drain
243	VKE-3/PIL/STR/16106	11-Apr-21	Checking the Bore Depth and Cage Reinforcement for Trauma Center Piles (15 nos.)	317+93.0		R.H.S	Parking
244	VKE-3/PIL/STR/16107	11-Apr-21	Pouring M30 grade of Concrete for Trauma Center Piles (15 nos.)	317+93.0		R.H.S	Parking

Structure RFI							
Sr. NO.	RFI NO.	Inspection date	Item Description	Chainage		Side	Side
				From	To		
245	VKE-3/PIL/STR/16108	11-Apr-21	Checking of Cable stressing of Stage-1 & 2 for Span P12-P13 PSC Girder-G1	293+01.4		R.H.S	ROB
246	VKE-3/PIL/STR/16109	11-Apr-21	Checking of Cable stressing of Stage-1 & 2 for Span P12-P13 PSC Girder-G2	293+01.4		R.H.S	ROB
247	VKE-3/PIL/STR/16110	11-Apr-21	Checking the Bore Depth and Cage Reinforcement of Dormitory Piles (30 nos.)	306+530		L.H.S	Parking
248	VKE-3/PIL/STR/16111	11-Apr-21	Pouring M30 grade of Concrete of Dormitory Piles (30 nos.)	306+530		L.H.S	Parking
249	VKE-3/PIL/STR/16112	11-Apr-21	Checking of POT-PTFE bearing fixing of Span A1-P1 Girders G-1 to G-7	302+71.3		R.H.S	MJB
250	VKE-3/PIL/STR/16113	11-Apr-21	Checking of POT-PTFE bearing fixing of Span A1-P1 Girders G-1 to G-7	302+71.3		L.H.S	MJB
251	VKE-3/PIL/STR/16114	11-Apr-21	Girder Launching of Span A1-P1 Girders G-1 to G-7	302+71.3		R.H.S	MJB
252	VKE-3/PIL/STR/16115	11-Apr-21	Girder Launching of Span A1-P1 Girders G-1 to G-7	302+71.3		L.H.S	MJB
253	VKE-3/PIL/STR/16116	12-Apr-21	Checking of Reinforcement and Formwork for A2 Pedestals	297+47.2		L.H.S	MIB
254	VKE-3/PIL/STR/16117	12-Apr-21	Pouring M45 grade of concrete for A2 Pedestals	297+47.2		L.H.S	MIB
255	VKE-3/PIL/STR/16118	12-Apr-21	Checking of Reinforcement and Formwork for A2 Pedestals	297+47.2		R.H.S	MIB
256	VKE-3/PIL/STR/16119	12-Apr-21	Pouring M45 grade of concrete for A2 Pedestals	297+47.2		R.H.S	MIB
257	VKE-3/PIL/STR/16120	12-Apr-21	Checking of Formwork & Pouring M50 grade of concrete for span P7-P8 PSC Girder-G5	293+01.4		L.H.S	ROB
258	VKE-3/PIL/STR/16121	12-Apr-21	Checking of Reinforcement and Formwork for P9 Pier Shaft 1st lift	293+01.4		R.H.S	ROB
259	VKE-3/PIL/STR/16122	12-Apr-21	Pouring M35 grade of concrete for P9 Pier Shaft 1st lift	293+01.4		R.H.S	ROB
260	VKE-3/PIL/STR/16123	12-Apr-21	Checking of Cable stressing of Stage-1 & 2 for Span P13-P14 PSC Girder-G4 to G7	293+01.4		R.H.S	ROB
261	VKE-3/PIL/STR/16124	12-Apr-21	Checking of Pile Cap Size	306+530		L.H.S	Parking
262	VKE-3/PIL/STR/16125	12-Apr-21	Checking of Reinforcement and Formwork for Dhaba-2	306+530		L.H.S	Parking
263	VKE-3/PIL/STR/16126	12-Apr-21	Pouring M30 Concrete for Dhaba-2	306+530		L.H.S	Parking
264	VKE-3/PIL/STR/16127	12-Apr-21	Checking of Reinforcement and Formwork for Segment A1-3 Pier no-24 final lift	309+07.4			MIB
265	VKE-3/PIL/STR/16128	12-Apr-21	Pouring M35 grade of concrete for Segment A1-3 Pier no-24 final lift	309+07.4			MIB
266	VKE-3/PIL/STR/16129	12-Apr-21	Checking of Reinforcement and Formwork for Segment A1-3 Pier no-26 1st lift	309+07.4			MIB
267	VKE-3/PIL/STR/16130	12-Apr-21	Pouring M35 grade of concrete for Segment A1-3 Pier no-26 1st lift	309+07.4			MIB
268	VKE-3/PIL/STR/16131	12-Apr-21	Checking of Reinforcement and Formwork for Segment A1-3 Pier no-27 1st lift	309+07.4			MIB
269	VKE-3/PIL/STR/16132	12-Apr-21	Pouring M35 grade of concrete for Segment A1-3 Pier no-27 1st lift	309+07.4			MIB
270	VKE-3/PIL/STR/16133	12-Apr-21	Checking of Reinforcement and Formwork for compound wall ground beam-1 (26m)	317+930		R.H.S	Parking
271	VKE-3/PIL/STR/16134	12-Apr-21	Pouring M30 grade of Concrete for compound wall ground beam-1 (26m)	317+930		R.H.S	Parking
272	VKE-3/PIL/STR/16135	12-Apr-21	Checking the Bore Depth and Cage Reinforcement for Trauma Center Piles (14 nos.)	317+930		R.H.S	Parking
273	VKE-3/PIL/STR/16136	12-Apr-21	Pouring M30 grade of Concrete for Trauma Center Piles (14 nos.)	317+930		R.H.S	Parking
274	VKE-3/PIL/STR/16137	13-Apr-21	Checking of Reinforcement and Formwork for A1 Retaining wall 3rd lift	312+69.5		L.H.S	VUP
275	VKE-3/PIL/STR/16138	13-Apr-21	Pouring M30 grade of concrete for A1 Retaining wall 3rd lift	312+69.5		L.H.S	VUP
276	VKE-3/PIL/STR/16139	13-Apr-21	Checking of Reinforcement and Formwork for A1 Retaining wall 3rd lift	312+69.5		R.H.S	VUP
277	VKE-3/PIL/STR/16140	13-Apr-21	Pouring M30 grade of concrete for A1 Retaining wall 3rd lift	312+69.5		R.H.S	VUP
278	VKE-3/PIL/STR/16141	13-Apr-21	Checking of Reinforcement and Formwork for P9 Pier Shaft 1st lift	293+01.4		R.H.S	ROB
279	VKE-3/PIL/STR/16142	13-Apr-21	Pouring M35 grade of concrete for P9 Pier Shaft 1st lift	293+01.4		R.H.S	ROB
280	VKE-3/PIL/STR/16143	13-Apr-21	Checking of Cable stressing of Stage-1 & 2 for Span P13-P14 PSC Girder-G1 to G3	293+01.4		R.H.S	ROB
281	VKE-3/PIL/STR/16144	13-Apr-21	Checking of Reinforcement and Formwork for Parapet Wall 1st lift	318+400		L.H.S	PUP
282	VKE-3/PIL/STR/16145	13-Apr-21	Pouring M35 grade of concrete for P9 Parapet Wall 1st lift	318+400		L.H.S	PUP
283	VKE-3/PIL/STR/16146	13-Apr-21	Girder Launching of Span A1-A2 Girders G-1 to G-7	309+84.0		L.H.S	MIB
284	VKE-3/PIL/STR/16147	13-Apr-21	Girder Launching of Span A1-A2 Girders G-1 to G-7	309+84.0		R.H.S	MIB
285	VKE-3/PIL/STR/16148	13-Apr-21	Checking of Reinforcement and Formwork for A1 Retaining wall 5th lift	313+80.9		L.H.S	MIB
286	VKE-3/PIL/STR/16149	13-Apr-21	Pouring M30 grade of concrete for A1 Retaining wall 5th lift	313+80.9		L.H.S	MIB
287	VKE-3/PIL/STR/16150	13-Apr-21	Checking of Reinforcement and Formwork for A1 Retaining wall 5th lift	313+80.9		R.H.S	MIB
288	VKE-3/PIL/STR/16151	13-Apr-21	Pouring M30 grade of concrete for A1 Retaining wall 5th lift	313+80.9		R.H.S	MIB
289	VKE-3/PIL/STR/16152	13-Apr-21	Checking of Reinforcement and Formwork for A1 Pedestals	297+47.2		L.H.S	MIB
290	VKE-3/PIL/STR/16153	13-Apr-21	Pouring M45 grade of concrete for A1 Pedestals	297+47.2		L.H.S	MIB
291	VKE-3/PIL/STR/16154	13-Apr-21	Checking of Reinforcement and Formwork for A1 Pedestals	297+47.2		R.H.S	MIB
292	VKE-3/PIL/STR/16155	13-Apr-21	Pouring M45 grade of concrete for A1 Pedestals	297+47.2		R.H.S	MIB
293	VKE-3/PIL/STR/16156	13-Apr-21	Checking of Reinforcement and Formwork for compound wall ground beam-1 (26m)	317+930		R.H.S	Parking
294	VKE-3/PIL/STR/16157	13-Apr-21	Pouring M30 grade of Concrete for compound wall ground beam-1 (26m)	317+930		R.H.S	Parking
295	VKE-3/PIL/STR/16158	13-Apr-21	Laying M25 PCC	296+34.0		L.H.S	BC
296	VKE-3/PIL/STR/16159	13-Apr-21	Laying M25 PCC	296+34.0		R.H.S	BC
297	VKE-3/PIL/STR/16160	13-Apr-21	Checking of Reinforcement and Formwork for A2 RCC free end cross girder	318+87.0		L.H.S	MJB
298	VKE-3/PIL/STR/16161	13-Apr-21	Pouring M35 grade of concrete for A2 RCC free end cross girder	318+87.0		L.H.S	MJB
299	VKE-3/PIL/STR/16162	13-Apr-21	Checking of Reinforcement and Formwork for A2 Widening portion wall 2nd lift	310+71.7		L.H.S	MIB
300	VKE-3/PIL/STR/16163	13-Apr-21	Pouring M35 grade of concrete for A2 Widening portion wall 2nd lift	310+71.7		L.H.S	MIB
301	VKE-3/PIL/STR/16164	14-Apr-21	Checking of Reinforcement and Formwork for Retaining wall 2nd lift	322+85.0	322+87.5	R.H.S	Ret. Wall
302	VKE-3/PIL/STR/16165	14-Apr-21	Pouring M30 grade of concrete for Retaining wall 2nd lift	322+85.0	322+87.5	R.H.S	Ret. Wall
303	VKE-3/PIL/STR/16166	14-Apr-21	Checking of Reinforcement and Formwork for Retaining wall 4th lift	322+87.5	322+90.0	R.H.S	Ret. Wall
304	VKE-3/PIL/STR/16167	14-Apr-21	Pouring M30 grade of concrete for Retaining wall 4th lift	322+87.5	322+90.0	R.H.S	Ret. Wall
305	VKE-3/PIL/STR/16168	14-Apr-21	Checking of Reinforcement and Formwork for Retaining wall 6th lift	322+59.0	322+61.0	L.H.S	Ret. Wall
306	VKE-3/PIL/STR/16169	14-Apr-21	Pouring M30 grade of concrete for Retaining wall 6th lift	322+59.0	322+61.0	L.H.S	Ret. Wall



Structure RFI							
Sr. No.	RFI NO.	Inspection date	Item Description	Chainage		Side	Side
				From	To		
307	VKE-3/PIL/STR/16170	14-Apr-21	Excavation & Laying M25 PCC for Retaining wall	322+557	322+570	L.H.S	Ret. Wall
308	VKE-3/PIL/STR/16171	14-Apr-21	Pouring M30 grade of concrete for A1 Retaining wall 3rd lift	312+695		L.H.S	VUP
309	VKE-3/PIL/STR/16172	14-Apr-21	Pouring M30 grade of concrete for A1 Retaining wall 3rd lift	312+695		R.H.S	VUP
310	VKE-3/PIL/STR/16173	14-Apr-21	Checking of Reinforcement and Formwork for A2 Anchor Beam	314+314		L.H.S	MIB
311	VKE-3/PIL/STR/16174	14-Apr-21	Pouring M35 grade of concrete for A2 Anchor Beam	314+314		L.H.S	MIB
312	VKE-3/PIL/STR/16175	14-Apr-21	Laying M25 PCC for A1 terminal slab	314+314		R.H.S	MIB
313	VKE-3/PIL/STR/16176	14-Apr-21	Checking of Reinforcement and Formwork for A2 Terminal Slab	314+314		L.H.S	MIB
314	VKE-3/PIL/STR/16177	14-Apr-21	Pouring M40 grade of concrete for A2 Terminal Slab	314+314		L.H.S	MIB
315	VKE-3/PIL/STR/16178	14-Apr-21	Checking of Reinforcement and Formwork for A2 cross girder-G1 & G2	313+809		R.H.S	MIB
316	VKE-3/PIL/STR/16179	14-Apr-21	Pouring M35 grade of concrete for A2 cross girder-G1 & G2	313+809		R.H.S	MIB
317	VKE-3/PIL/STR/16180	14-Apr-21	Checking of Reinforcement and Formwork for A1 cross girder-G1 G2 G5 & G6	313+809		R.H.S	MIB
318	VKE-3/PIL/STR/16181	14-Apr-21	Pouring M35 grade of concrete for A1 cross girder-G1 G2 G5 & G6	313+809		R.H.S	MIB
319	VKE-3/PIL/STR/16182	14-Apr-21	Pouring M30 grade of concrete for A1 Retaining wall 5th lift	313+809		L.H.S	MIB
320	VKE-3/PIL/STR/16183	14-Apr-21	Pouring M30 grade of concrete for A1 Retaining wall 5th lift	313+809		R.H.S	MIB
321	VKE-3/PIL/STR/16184	14-Apr-21	Checking of Reinforcement and Formwork for Median & Edge crash barrier	313+061		L.H.S	PUP
322	VKE-3/PIL/STR/16185	14-Apr-21	Pouring M40 grade of concrete for Median & Edge crash barrier	313+061		L.H.S	PUP
323	VKE-3/PIL/STR/16186	14-Apr-21	Checking of Reinforcement and Formwork for Segment A1-4 Pier no-28 1st lift & Final lift	309+074			MIB
324	VKE-3/PIL/STR/16187	14-Apr-21	Pouring M35 grade of concrete for Segment A1-4 Pier no-28 1st lift & Final lift	309+074			MIB
325	VKE-3/PIL/STR/16188	14-Apr-21	Checking of Reinforcement and Formwork for Segment A1-4 Pier no-29 1st lift & Final lift	309+074			MIB
326	VKE-3/PIL/STR/16189	14-Apr-21	Pouring M35 grade of concrete for Segment A1-4 Pier no-29 1st lift & Final lift	309+074			MIB
327	VKE-3/PIL/STR/16190	14-Apr-21	Checking of Reinforcement and Formwork for Segment A1-4 Pier no-30 1st lift & Final lift	309+074			MIB
328	VKE-3/PIL/STR/16191	14-Apr-21	Pouring M35 grade of concrete for Segment A1-4 Pier no-30 1st lift & Final lift	309+074			MIB
329	VKE-3/PIL/STR/16192	14-Apr-21	Checking of Reinforcement and Formwork for Segment A1-4 Pier no-27 Final lift	309+074			MIB
330	VKE-3/PIL/STR/16193	14-Apr-21	Pouring M35 grade of concrete for Segment A1-4 Pier no-27 Final lift	309+074			MIB
331	VKE-3/PIL/STR/16194	14-Apr-21	Checking of Pile Cap Size (7 nos)	306+530		L.H.S	Parking
332	VKE-3/PIL/STR/16195	14-Apr-21	Checking of Reinforcement and Formwork for Dhaba-2 (7 nos)	306+530		L.H.S	Parking
333	VKE-3/PIL/STR/16196	14-Apr-21	Pouring M30 Concrete for Dhaba-2 (7 nos)	306+530		L.H.S	Parking
334	VKE-3/PIL/STR/16197	14-Apr-21	Checking the Bore Depth and Cage Reinforcement for Trauma Center Piles (16 nos.)	317+930		R.H.S	Parking
335	VKE-3/PIL/STR/16198	14-Apr-21	Pouring M30 grade of Concrete for Trauma Center Piles (16 nos.)	317+930		R.H.S	Parking
336	VKE-3/PIL/STR/16199	14-Apr-21	Excavation, Laying & Lining M25 PCC for Toe Drain	301+500	301+700	R.H.S	Drain
337	VKE-3/PIL/STR/16200	14-Apr-21	Checking of Reinforcement & Cable profiling for Span P7-P8 PSC Girder-G1	293+014		R.H.S	ROB
338	VKE-3/PIL/STR/16201	14-Apr-21	Checking of Reinforcement and Formwork for span P3-P4 end cross girders P3 side (4 nos)	293+014		L.H.S	ROB
339	VKE-3/PIL/STR/16202	14-Apr-21	Pouring M35 grade of concrete for span P3-P4 end cross girders P3 side (4 nos)	293+014		L.H.S	ROB
340	VKE-3/PIL/STR/16203	14-Apr-21	Checking of Cable stressing of Stage-1 & 2 for Span P14-P15 PSC Girder-G4 to G7	293+014		R.H.S	ROB
341	VKE-3/PIL/STR/16204	15-Apr-21	Checking of Reinforcement and Formwork for A1 Retaining wall	302+713		L.H.S	MJB
342	VKE-3/PIL/STR/16205	15-Apr-21	Pouring M30 grade of concrete for A1 Retaining wall	302+713		L.H.S	MJB
343	VKE-3/PIL/STR/16206	15-Apr-21	Checking of Reinforcement and Formwork for A1 Retaining wall	302+713		R.H.S	MJB
344	VKE-3/PIL/STR/16207	15-Apr-21	Pouring M30 grade of concrete for A1 Retaining wall	302+713		R.H.S	MJB
345	VKE-3/PIL/STR/16208	15-Apr-21	Checking of Reinforcement and Formwork for A2 Retaining wall 5th lift	302+713		R.H.S	MJB
346	VKE-3/PIL/STR/16209	15-Apr-21	Pouring M30 grade of concrete for A2 Retaining wall 5th lift	302+713		R.H.S	MJB
347	VKE-3/PIL/STR/16210	15-Apr-21	Checking of Reinforcement and Formwork for A2 Retaining wall 3rd lift	302+713		L.H.S	MJB
348	VKE-3/PIL/STR/16211	15-Apr-21	Pouring M30 grade of concrete for A2 Retaining wall 3rd lift	302+713		L.H.S	MJB
349	VKE-3/PIL/STR/16212	15-Apr-21	Checking of Cable stressing of Stage-1 & 2 for Span P14-P15 PSC Girder-G1 to G3	293+014		R.H.S	ROB
350	VKE-3/PIL/STR/16213	15-Apr-21	Checking the Bore Depth and Cage Reinforcement for Trauma Center Piles (10 nos.)	317+930		R.H.S	Parking
351	VKE-3/PIL/STR/16214	15-Apr-21	Pouring M30 grade of Concrete for Trauma Center Piles (10 nos.)	317+930		R.H.S	Parking
352	VKE-3/PIL/STR/16215	15-Apr-21	Checking of Reinforcement and Formwork for compound RCC wall final lift (26m)	317+930		R.H.S	Parking
353	VKE-3/PIL/STR/16216	15-Apr-21	Pouring M30 grade of Concrete for compound RCC wall final lift (26m)	317+930		R.H.S	Parking
354	VKE-3/PIL/STR/16217	15-Apr-21	Checking the Bore Depth and Cage Reinforcement for Dormitory Piles (24 nos.)	317+930		R.H.S	Parking
355	VKE-3/PIL/STR/16218	15-Apr-21	Pouring M30 grade of Concrete for Dormitory Piles (24 nos.)	317+930		R.H.S	Parking
356	VKE-3/PIL/STR/16219	16-Apr-21	Checking of Reinforcement and Formwork for Span P1-A2 deck slab	321+253		L.H.S	MJB
357	VKE-3/PIL/STR/16220	16-Apr-21	Pouring M40 grade of concrete for Span P1-A2 deck slab	321+253		L.H.S	MJB
358	VKE-3/PIL/STR/16221	16-Apr-21	Checking the Bore Depth and Cage Reinforcement for Dormitory Piles (12 nos.)	317+930		R.H.S	Parking
359	VKE-3/PIL/STR/16222	16-Apr-21	Pouring M30 grade of Concrete for Dormitory Piles (12 nos.)	317+930		R.H.S	Parking
360	VKE-3/PIL/STR/16223	16-Apr-21	Checking of Reinforcement and Formwork for Retaining Wall Raft	322+557	322+570	R.H.S	Ret. Wall
361	VKE-3/PIL/STR/16224	16-Apr-21	Pouring M30 grade of concrete for Retaining wall Raft	322+557	322+570	R.H.S	Ret. Wall
362	VKE-3/PIL/STR/16225	16-Apr-21	Checking of Reinforcement and Formwork for A2 Widening portion wall 3rd lift	310+717		L.H.S	MIB
363	VKE-3/PIL/STR/16226	16-Apr-21	Pouring M35 grade of concrete for A2 Widening portion wall 3rd lift	310+717		L.H.S	MIB

Structure RFI							
Sr. NO.	RFI NO.	Inspection date	Item Description	Chainage		Side	Side
				From	To		
364	VKE-3/PIL/STR/1 6227	16-Apr-21	Checking of Reinforcement and Formwork for Segment A2-3 Pier Cap	309+07.4			MIB
365	VKE-3/PIL/STR/1 6228	16-Apr-21	Pouring M35 grade of concrete for Segment A2-3 Pier Cap	309+07.4			MIB
366	VKE-3/PIL/STR/1 6229	16-Apr-21	Excavation, Laying & Lining M25 PCC for Toe Drain	301+250	301+500	L.H.S	Drain
367	VKE-3/PIL/STR/1 6230	16-Apr-21	Checking of Formwork & Pouring M50 grade of concrete for span P7-P8 PSC Girder-G1	293+01.4		R.H.S	ROB
368	VKE-3/PIL/STR/1 6231	16-Apr-21	Checking of Reinforcement and Formwork for span P2-P3 deck slab.	293+01.4		L.H.S	ROB
369	VKE-3/PIL/STR/1 6232	16-Apr-21	Pouring M35 grade of concrete for span P2-P3 deck slab	293+01.4		L.H.S	ROB
370	VKE-3/PIL/STR/1 6233	16-Apr-21	Grouting of Duct of Stage-1 & 2 for Span P1 2-P1 3 PSC Girder-G1 to G7	293+01.4		R.H.S	ROB
371	VKE-3/PIL/STR/1 6234	16-Apr-21	Checking of Reinforcement and Formwork for P9 Pier Shaft 2nd lift	293+01.4		L.H.S	ROB
372	VKE-3/PIL/STR/1 6235	16-Apr-21	Pouring M35 grade of concrete for P9 Pier Shaft 2nd lift	293+01.4		L.H.S	ROB
373	VKE-3/PIL/STR/1 6236	17-Apr-21	Checking the Bore Depth and Cage Reinforcement for Dormitory Piles (16 nos.)	317+930		R.H.S	Parking
374	VKE-3/PIL/STR/1 6237	17-Apr-21	Pouring M30 grade of Concrete for Dormitory Piles (16 nos.)	317+930		R.H.S	Parking
375	VKE-3/PIL/STR/1 6238	17-Apr-21	Checking of Reinforcement and Formwork for Segment A2-3 Pier Cap	309+07.4			MIB
376	VKE-3/PIL/STR/1 6239	17-Apr-21	Pouring M35 grade of concrete for Segment A2-3 Pier Cap	309+07.4			MIB
377	VKE-3/PIL/STR/1 6240	17-Apr-21	Laying M25 PCC	297+340		L.H.S	BC
378	VKE-3/PIL/STR/1 6241	17-Apr-21	Laying M25 PCC	297+340		R.H.S	BC
379	VKE-3/PIL/STR/1 6242	17-Apr-21	Fixing of Elastomeric Bearing at A1 & A2	297+472		L.H.S	MIB
380	VKE-3/PIL/STR/1 6243	17-Apr-21	Fixing of Elastomeric Bearing at A1 & A2	297+472		R.H.S	MIB
381	VKE-3/PIL/STR/1 6244	18-Apr-21	Checking of Reinforcement and Formwork for Crash barrier at median and shoulder edge	313+055		L.H.S	PUP
382	VKE-3/PIL/STR/1 6245	18-Apr-21	Pouring M40 grade of concrete for Crash barrier at median and shoulder edge	313+055		L.H.S	PUP
383	VKE-3/PIL/STR/1 6246	18-Apr-21	Checking of Reinforcement and Formwork for Crash barrier at median edge	313+055		R.H.S	PUP
384	VKE-3/PIL/STR/1 6247	18-Apr-21	Pouring M40 grade of concrete for Crash barrier at median edge	313+055		R.H.S	PUP
385	VKE-3/PIL/STR/1 6248	18-Apr-21	Checking of Reinforcement and Formwork for A1 & A2 wall final lift	312+243		R.H.S	PUP
386	VKE-3/PIL/STR/1 6249	18-Apr-21	Pouring M35 grade of concrete for A1 & A2 wall final lift	312+243		R.H.S	PUP
387	VKE-3/PIL/STR/1 6250	18-Apr-21	Checking of Reinforcement and Formwork for Retaining wall 5th lift	322+875	322+900	R.H.S	Ret. Wall
388	VKE-3/PIL/STR/1 6251	18-Apr-21	Pouring M30 grade of concrete for Retaining wall 5th lift	322+875	322+900	R.H.S	Ret. Wall
389	VKE-3/PIL/STR/1 6252	18-Apr-21	Checking of Reinforcement and Formwork for A2 Retaining wall 4th lift	302+713		L.H.S	MJB
390	VKE-3/PIL/STR/1 6253	18-Apr-21	Pouring M30 grade of concrete for A2 Retaining wall 4th lift	302+713		L.H.S	MJB
391	VKE-3/PIL/STR/1 6254	18-Apr-21	Checking of Reinforcement and Formwork for Span A1-P1 2nd row intermediate cross girder 1,2,3,4,5	321+253		L.H.S	MJB
392	VKE-3/PIL/STR/1 6255	18-Apr-21	Pouring M30 grade of concrete for Span A1-P1 2nd row intermediate cross girder 1,2,3,4,5	321+253		L.H.S	MJB
393	VKE-3/PIL/STR/1 6256	18-Apr-21	Launching of Girders of Span A1-A2 RCC Girders G-1 to G-7	297+472		L.H.S	MIB
394	VKE-3/PIL/STR/1 6257	18-Apr-21	Launching of Girders of Span A1-A2 RCC Girders G-1 to G-7	297+472		R.H.S	MIB
395	VKE-3/PIL/STR/1 6258	18-Apr-21	Pouring M35 grade of concrete for Segment A2-3 Pier Cap	309+07.4			MIB
396	VKE-3/PIL/STR/1 6259	18-Apr-21	Checking of Reinforcement and Formwork for A1 Retaining wall 5th lift	297+562		L.H.S	MIB
397	VKE-3/PIL/STR/1 6260	18-Apr-21	Pouring M30 grade of concrete for A1 Retaining wall 5th lift	297+562		L.H.S	MIB
398	VKE-3/PIL/STR/1 6261	18-Apr-21	Checking the Bore Depth and Cage Reinforcement for Dormitory Piles (27 nos.)	317+930		R.H.S	Parking
399	VKE-3/PIL/STR/1 6262	18-Apr-21	Pouring M30 grade of Concrete for Dormitory Piles (27 nos.)	317+930		R.H.S	Parking
400	VKE-3/PIL/STR/1 6263	18-Apr-21	Checking of Reinforcement and Formwork for compound RCC wall final lift (26m)	317+930		R.H.S	Parking
401	VKE-3/PIL/STR/1 6264	18-Apr-21	Pouring M30 grade of Concrete for compound RCC wall final lift (26m)	317+930		R.H.S	Parking
402	VKE-3/PIL/STR/1 6265	18-Apr-21	Checking of Reinforcement and Formwork for P6a Pile Cap step	293+01.4		L.H.S	ROB
403	VKE-3/PIL/STR/1 6266	18-Apr-21	Pouring M35 grade of concrete for P6a Pile Cap step	293+01.4		L.H.S	ROB
404	VKE-3/PIL/STR/1 6267	18-Apr-21	Checking of Reinforcement and Duct Profiling for Span P7-P8 PSC Girder-G2	293+01.4		R.H.S	ROB
405	VKE-3/PIL/STR/1 6268	18-Apr-21	Checking of Reinforcement and Formwork for P9 Pier Shaft 2nd lift	293+01.4		R.H.S	ROB
406	VKE-3/PIL/STR/1 6269	18-Apr-21	Pouring M35 grade of concrete for P9 Pier Shaft 2nd lift	293+01.4		R.H.S	ROB
407	VKE-3/PIL/STR/1 6270	18-Apr-21	Grouting of Duct of Stage-1 & 2 for Span P1 3-P1 4 PSC Girder-G1 to G3	293+01.4		R.H.S	ROB
408	VKE-3/PIL/STR/1 6271	19-Apr-21	Checking of Reinforcement and Formwork for A2 Terminal Slab	314+31.4		L.H.S	MIB
409	VKE-3/PIL/STR/1 6272	19-Apr-21	Pouring M40 grade of concrete for A2 Terminal Slab	314+31.4		L.H.S	MIB
410	VKE-3/PIL/STR/1 6273	19-Apr-21	Checking the Bore Depth and Cage Reinforcement for Dhaba-2 Piles (14 nos.)	317+930		R.H.S	Parking
411	VKE-3/PIL/STR/1 6274	19-Apr-21	Pouring M30 grade of Concrete for Dhaba-2 Piles (14 nos.)	317+930		R.H.S	Parking
412	VKE-3/PIL/STR/1 6275	19-Apr-21	Excavation of Utility	309+000		L.H.S	Utility
413	VKE-3/PIL/STR/1 6276	19-Apr-21	Excavation of Utility	309+000		R.H.S	Utility
414	VKE-3/PIL/STR/1 6277	19-Apr-21	Pouring M35 grade of concrete for Segment A2-3 Pier Cap	309+07.4			MIB
415	VKE-3/PIL/STR/1 6278	19-Apr-21	Checking of Reinforcement and Formwork for Retaining wall 3rd lift	322+850	322+875	R.H.S	Ret. Wall
416	VKE-3/PIL/STR/1 6279	19-Apr-21	Pouring M30 grade of concrete for Retaining wall 3rd lift	322+850	322+875	R.H.S	Ret. Wall
417	VKE-3/PIL/STR/1 6280	19-Apr-21	Checking of Reinforcement and Formwork for Retaining wall 1st lift	322+557	322+570	R.H.S	Ret. Wall
418	VKE-3/PIL/STR/1 6281	19-Apr-21	Pouring M30 grade of concrete for Retaining wall 1st lift	322+557	322+570	R.H.S	Ret. Wall
419	VKE-3/PIL/STR/1 6282	19-Apr-21	Checking of Reinforcement and Formwork for P9 Pier Shaft 2nd lift	293+01.4		R.H.S	ROB
420	VKE-3/PIL/STR/1 6283	19-Apr-21	Pouring M35 grade of concrete for P9 Pier Shaft 2nd lift	293+01.4		R.H.S	ROB
421	VKE-3/PIL/STR/1 6284	19-Apr-21	Grouting of Duct both stage for Span P1 3-P1 4 PSC Girder-G1 to G7	293+01.4		R.H.S	ROB
422	VKE-3/PIL/STR/1 6285	19-Apr-21	Checking of Reinforcement and Formwork for span P3-P4 Intermediate cross girders (6 nos)	293+01.4			ROB
423	VKE-3/PIL/STR/1 6286	19-Apr-21	Pouring M35 grade of concrete for span P3-P4 Intermediate cross girders (6 nos)	293+01.4			ROB
424	VKE-3/PIL/STR/1 6287	19-Apr-21	Checking of Cable stressing of Stage-1 & 2 for Span A1-P1 PSC Girder-G1	307+170			VOP

Structure RFI							
Sr. NO.	RFI NO.	Inspection date	Item Description	Chainage		Side	Side
				From	To		
425	VKE-3/PIL/STR/16288	19-Apr-21	Checking of Cable stressing of Stage-1 & 2 for Span A1-P1 PSC Girder-G2	307+170			VOP
426	VKE-3/PIL/STR/16289	20-Apr-21	Checking of Reinforcement and Formwork for Retaining wall 7th lift	322+820	322+840	L.H.S	Ret. Wall
427	VKE-3/PIL/STR/16290	20-Apr-21	Pouring M30 grade of concrete for Retaining wall 7th lift	322+820	322+840	L.H.S	Ret. Wall
428	VKE-3/PIL/STR/16291	20-Apr-21	Checking of Formwork & Pouring M30 grade of concrete for span P7-P8 PSC Girder-G2	293+014			ROB
429	VKE-3/PIL/STR/16292	20-Apr-21	Checking of Reinforcement & Cable profiling for Span P7-P8 PSC Girder-G3	293+014			ROB
430	VKE-3/PIL/STR/16293	20-Apr-21	Excavation, Laying & Lining M25 PCC for Toe Drain	300+900	301+100	R.H.S	Drain
431	VKE-3/PIL/STR/16294	20-Apr-21	Checking the Bore Depth and Cage Reinforcement for Dhaba-2 Piles (20 nos.)	317+930		R.H.S	Parking
432	VKE-3/PIL/STR/16295	20-Apr-21	Pouring M30 grade of Concrete for Dhaba-2 Piles (20 nos.)	317+930		R.H.S	Parking
433	VKE-3/PIL/STR/16296	20-Apr-21	Checking of Reinforcement and Formwork for compound wall ground beam-1 (26m)	317+930		R.H.S	Parking
434	VKE-3/PIL/STR/16297	20-Apr-21	Pouring M30 grade of Concrete for compound wall ground beam-1 (26m)	317+930		R.H.S	Parking
435	VKE-3/PIL/STR/16298	20-Apr-21	Checking of Reinforcement and Formwork for A1 Anchor Beam & Terminal Slab	314+314		R.H.S	MIB
436	VKE-3/PIL/STR/16299	20-Apr-21	Pouring M40 grade of concrete for A1 Anchor Beam & Terminal Slab	314+314		R.H.S	MIB
437	VKE-3/PIL/STR/16300	20-Apr-21	Checking of Reinforcement and Formwork for Span P1-A2 deck slab	321+253		R.H.S	MJB
438	VKE-3/PIL/STR/16301	20-Apr-21	Pouring M35 grade of concrete for Span P1-A2 deck slab	321+253		R.H.S	MJB
439	VKE-3/PIL/STR/16302	20-Apr-21	Checking of Reinforcement and Formwork for A1 tapered end cross girder	321+253		L.H.S	MJB
440	VKE-3/PIL/STR/16303	20-Apr-21	Pouring M35 grade of concrete for A1 tapered end cross girder	321+253		L.H.S	MJB
441	VKE-3/PIL/STR/16304	20-Apr-21	Checking of Cable stressing of Stage-1 & 2 for Span A1-P1 PSC Girder-G3	307+170			VOP
442	VKE-3/PIL/STR/16305	20-Apr-21	Checking of Reinforcement and Formwork for A1 Retaining wall final lift	297+562		L.H.S	MIB
443	VKE-3/PIL/STR/16306	20-Apr-21	Pouring M30 grade of concrete for A1 Retaining wall final lift	297+562		L.H.S	MIB
444	VKE-3/PIL/STR/16307	21-Apr-21	Checking of Reinforcement and Formwork for Retaining wall 5th lift	322+860	322+880	L.H.S	Ret. Wall
445	VKE-3/PIL/STR/16308	21-Apr-21	Pouring M30 grade of concrete for Retaining wall 5th lift	322+860	322+880	L.H.S	Ret. Wall
446	VKE-3/PIL/STR/16309	21-Apr-21	Checking of Reinforcement and Formwork for Retaining wall 3rd lift	322+840	322+860	L.H.S	Ret. Wall
447	VKE-3/PIL/STR/16310	21-Apr-21	Pouring M30 grade of concrete for Retaining wall 3rd lift	322+840	322+860	L.H.S	Ret. Wall
448	VKE-3/PIL/STR/16311	21-Apr-21	Checking of Reinforcement and Formwork for Retaining wall Raft	322+557	322+570	L.H.S	Ret. Wall
449	VKE-3/PIL/STR/16312	21-Apr-21	Pouring M30 grade of concrete for Retaining wall Raft	322+557	322+570	L.H.S	Ret. Wall
450	VKE-3/PIL/STR/16313	21-Apr-21	Checking of Cable stressing of Stage-1 & 2 for Span A1-P1 PSC Girder-G4	307+170			VOP
451	VKE-3/PIL/STR/16314	21-Apr-21	Checking of Cable stressing of Stage-1 & 2 for Span P1-A2 PSC Girder-G1	307+170			VOP
452	VKE-3/PIL/STR/16315	21-Apr-21	Checking of Reinforcement and Formwork for Span A1-P1 deck slab	318+870		L.H.S	MJB
453	VKE-3/PIL/STR/16316	21-Apr-21	Pouring M35 grade of concrete for Span A1-P1 deck slab	318+870		L.H.S	MJB
454	VKE-3/PIL/STR/16317	21-Apr-21	Checking the Bore Depth and Cage Reinforcement for Dhaba-2 Piles (20 nos.)	317+930		R.H.S	Parking
455	VKE-3/PIL/STR/16318	21-Apr-21	Pouring M30 grade of Concrete for Dhaba-2 Piles (20 nos.)	317+930		R.H.S	Parking
456	VKE-3/PIL/STR/16319	21-Apr-21	Grouting of Duct both stage for Span P14-P15 PSC Girder-G1 to G7	293+014		R.H.S	ROB
457	VKE-3/PIL/STR/16320	21-Apr-21	Checking of Reinforcement and Formwork for P9 Pier Shaft 3rd lift	293+014		L.H.S	ROB
458	VKE-3/PIL/STR/16321	21-Apr-21	Pouring M35 grade of concrete for P9 Pier Shaft 3rd lift	293+014		L.H.S	ROB
459	VKE-3/PIL/STR/16322	22-Apr-21	Checking of Cable stressing of Stage-1 & 2 for Span P1-A2 PSC Girder-G2	307+170			VOP
460	VKE-3/PIL/STR/16323	22-Apr-21	Checking of Cable stressing of Stage-1 & 2 for Span P1-A2 PSC Girder-G3	307+170			VOP
461	VKE-3/PIL/STR/16324	22-Apr-21	Laying M25 PCC	309+000		L.H.S	Utility
462	VKE-3/PIL/STR/16325	22-Apr-21	Laying M25 PCC	309+000		R.H.S	Utility
463	VKE-3/PIL/STR/16326	22-Apr-21	Excavation, Laying & Lining M25 PCC for Toe Drain	300+750	300+900	R.H.S	Drain
464	VKE-3/PIL/STR/16327	22-Apr-21	Checking of Reinforcement and Formwork for Retaining wall 2nd lift	322+557	322+570	R.H.S	Ret. Wall
465	VKE-3/PIL/STR/16328	22-Apr-21	Pouring M30 grade of concrete for Retaining wall 2nd lift	322+557	322+570	R.H.S	Ret. Wall
466	VKE-3/PIL/STR/16329	22-Apr-21	Pouring M50 grade of concrete for Span P7-P8 PSC Girder-G3	293+014		R.H.S	ROB
467	VKE-3/PIL/STR/16330	22-Apr-21	Checking the Bore Depth and Cage Reinforcement for Dhaba-2 Piles (38 nos.)	317+930		R.H.S	Parking
468	VKE-3/PIL/STR/16331	22-Apr-21	Pouring M30 grade of Concrete for Dhaba-2 Piles (38 nos.)	317+930		R.H.S	Parking
469	VKE-3/PIL/STR/16332	22-Apr-21	Checking of Reinforcement and Formwork for Top Haunch & slab	312+243		R.H.S	PUP
470	VKE-3/PIL/STR/16333	22-Apr-21	Pouring M35 grade of concrete for Top Haunch & slab	312+243		R.H.S	PUP
471	VKE-3/PIL/STR/16334	22-Apr-21	Laying M25 PCC for A1 Approach & Terminal slab	314+314		L.H.S	MIB
472	VKE-3/PIL/STR/16335	22-Apr-21	Checking of Reinforcement and Formwork for Edge Crash Barrier	313+061		R.H.S	PUP
473	VKE-3/PIL/STR/16336	22-Apr-21	Pouring M40 grade of concrete for Edge Crash Barrier	313+061		R.H.S	PUP
474	VKE-3/PIL/STR/16337	23-Apr-21	Checking of Cable stressing of Stage-1 & 2 for Span P1-A2 PSC Girder-G4	307+170			VOP
475	VKE-3/PIL/STR/16338	23-Apr-21	Checking of Reinforcement and Formwork for Retaining wall 5th lift	322+810	322+830	R.H.S	Ret. Wall
476	VKE-3/PIL/STR/16339	23-Apr-21	Pouring M30 grade of concrete for Retaining wall 5th lift	322+810	322+830	R.H.S	Ret. Wall
477	VKE-3/PIL/STR/16340	23-Apr-21	Checking of Reinforcement and Formwork for Retaining wall 4th lift	322+850	322+875	R.H.S	Ret. Wall
478	VKE-3/PIL/STR/16341	23-Apr-21	Pouring M30 grade of concrete for Retaining wall 4th lift	322+850	322+875	R.H.S	Ret. Wall
479	VKE-3/PIL/STR/16342	23-Apr-21	Checking of Reinforcement and Formwork for Culvert wall 2nd lift	315+214		R.H.S	BC
480	VKE-3/PIL/STR/16343	23-Apr-21	Pouring M30 grade of concrete for Culvert wall 2nd lift	315+214		R.H.S	BC
481	VKE-3/PIL/STR/16344	23-Apr-21	Checking of Reinforcement and Formwork for Span A1-P1, 2nd row intermediate cross girders	321+253		R.H.S	MJB
482	VKE-3/PIL/STR/16345	23-Apr-21	Pouring M35 grade of concrete for Span A1-P1, 2nd row intermediate cross girders	321+253		R.H.S	MJB
483	VKE-3/PIL/STR/16346	23-Apr-21	Checking of Reinforcement and Formwork for P9 Pier Shaft 3rd lift	293+014		R.H.S	ROB
484	VKE-3/PIL/STR/16347	23-Apr-21	Pouring M35 grade of concrete for P9 Pier Shaft 3rd lift	293+014		R.H.S	ROB

Structure RFI							
Sr. NO.	RFI NO.	Inspection date	Item Description	Chainage		Side	Side
				From	To		
485	VKE-3/PIL/STR/1 6348	23-Apr-21	Checking of Reinforcement and Formwork for Crash Barrier	313+055		R.H.S	PUP
486	VKE-3/PIL/STR/1 6349	23-Apr-21	Pouring M40 grade of concrete for Crash Barrier	313+055		R.H.S	PUP
487	VKE-3/PIL/STR/1 6350	23-Apr-21	Checking the Bore Depth and Cage Reinforcement for Compound Wall Piles (37 nos.)	317+930		R.H.S	Parking
488	VKE-3/PIL/STR/1 6351	23-Apr-21	Pouring M30 grade of Concrete for Compound Wall Piles (37 nos.)	317+930		R.H.S	Parking
489	VKE-3/PIL/STR/1 6352	24-Apr-21	Excavation, Laying & Lining M25 PCC for Toe Drain	297+550	297+650	L.H.S	Drain
490	VKE-3/PIL/STR/1 6353	24-Apr-21	Checking of Reinforcement & Cable profiling for Span P7-P8 PSC Girder-G4	293+014		R.H.S	ROB
491	VKE-3/PIL/STR/1 6354	24-Apr-21	Checking of Reinforcement and Formwork for P10 Pier Cap	293+014		R.H.S	ROB
492	VKE-3/PIL/STR/1 6355	24-Apr-21	Pouring M35 grade of concrete for P10 Pier Cap	293+014		R.H.S	ROB
493	VKE-3/PIL/STR/1 6356	24-Apr-21	Checking of Reinforcement and Formwork for P9 Pier Shaft 4th lift	293+014		L.H.S	ROB
494	VKE-3/PIL/STR/1 6357	24-Apr-21	Pouring M35 grade of concrete for P9 Pier Shaft 4th lift	293+014		L.H.S	ROB
495	VKE-3/PIL/STR/1 6358	24-Apr-21	Checking of Reinforcement and Formwork for A2 Cross Girders G5 & G6	313+809		R.H.S	MIIB
496	VKE-3/PIL/STR/1 6359	24-Apr-21	Pouring M35 grade of concrete for A2 Cross Girders G5 & G6	313+809		R.H.S	MIIB
497	VKE-3/PIL/STR/1 6360	24-Apr-21	Checking of Reinforcement and Formwork for A1 & A2 wall 2nd lift	315+214		R.H.S	BC
498	VKE-3/PIL/STR/1 6361	24-Apr-21	Pouring M30 grade of concrete for A1 & A2 wall 2nd lift	315+214		R.H.S	BC
499	VKE-3/PIL/STR/1 6362	24-Apr-21	Checking of Reinforcement and Formwork for A1 Approach Slab	314+314		L.H.S	MIIB
500	VKE-3/PIL/STR/1 6363	24-Apr-21	Pouring M30 grade of concrete for A1 Approach Slab	314+314		L.H.S	MIIB
501	VKE-3/PIL/STR/1 6364	24-Apr-21	Checking of Reinforcement and Formwork for Span P2-A2 Deck Slab	318+870		R.H.S	MJB
502	VKE-3/PIL/STR/1 6365	24-Apr-21	Pouring M35 grade of concrete for Span P2-A2 Deck Slab	318+870		R.H.S	MJB
503	VKE-3/PIL/STR/1 6366	26-Apr-21	Checking of Reinforcement and Formwork for Span P2-A2 End Cross Girders 1,2,5,6 at free end	302+713		L.H.S	
504	VKE-3/PIL/STR/1 6367	26-Apr-21	Pouring M35 grade of concrete for Span P2-A2 End Cross Girders 1,2,5,6 at free end	302+713		L.H.S	
505	VKE-3/PIL/STR/1 6368	26-Apr-21	Checking of Reinforcement and Formwork for Segment A1-3 Pier Cap	309+074			MIIB
506	VKE-3/PIL/STR/1 6369	26-Apr-21	Pouring M35 grade of concrete for Segment A1-3 Pier Cap	309+074			MIIB
507	VKE-3/PIL/STR/1 6370	26-Apr-21	Checking of Reinforcement and Formwork for Retaining wall 1st lift	322+557	322+570	L.H.S	Ret. Wall
508	VKE-3/PIL/STR/1 6371	26-Apr-21	Pouring M30 grade of concrete for Retaining wall 1st lift	322+557	322+570	L.H.S	Ret. Wall
509	VKE-3/PIL/STR/1 6372	26-Apr-21	Checking of Reinforcement and Formwork for Retaining wall final lift	322+590	322+610	L.H.S	Ret. Wall
510	VKE-3/PIL/STR/1 6373	26-Apr-21	Pouring M30 grade of concrete for Retaining wall final lift	322+590	322+610	L.H.S	Ret. Wall
511	VKE-3/PIL/STR/1 6374	26-Apr-21	Checking of Reinforcement and Formwork for Retaining wall 2nd lift	322+790	322+810	R.H.S	Ret. Wall
512	VKE-3/PIL/STR/1 6375	26-Apr-21	Pouring M30 grade of concrete for Retaining wall 2nd lift	322+790	322+810	R.H.S	Ret. Wall
513	VKE-3/PIL/STR/1 6376	26-Apr-21	Checking of Reinforcement and Formwork for Retaining wall 6th lift	322+860	322+880	L.H.S	Ret. Wall
514	VKE-3/PIL/STR/1 6377	26-Apr-21	Pouring M30 grade of concrete for Retaining wall 6th lift	322+860	322+880	L.H.S	Ret. Wall
515	VKE-3/PIL/STR/1 6378	26-Apr-21	Checking the Bore Depth and Cage Reinforcement for Dhaba-1 Piles (20 nos.)	317+930		R.H.S	Parking
516	VKE-3/PIL/STR/1 6379	26-Apr-21	Pouring M30 grade of Concrete for Dhaba-1 Piles (20 nos.)	317+930		R.H.S	Parking
517	VKE-3/PIL/STR/1 6380	26-Apr-21	Excavation, Laying & Lining M25 PCC for Toe Drain	296+650	297+050	L.H.S	Drain
518	VKE-3/PIL/STR/1 6381	26-Apr-21	Checking of Reinforcement and Formwork for P9 Pier Shaft 4th lift	293+014		R.H.S	ROB
519	VKE-3/PIL/STR/1 6382	26-Apr-21	Pouring M35 grade of concrete for P9 Pier Shaft 4th lift	293+014		R.H.S	ROB
520	VKE-3/PIL/STR/1 6383	26-Apr-21	Checking of Reinforcement and Formwork for Span P3-P4 Intermediate Cross Girders (6 nos.)	293+014		L.H.S	ROB
521	VKE-3/PIL/STR/1 6384	26-Apr-21	Pouring M35 grade of concrete for Span P3-P4 Intermediate Cross Girders (6 nos.)	293+014		L.H.S	ROB
522	VKE-3/PIL/STR/1 6385	27-Apr-21	Grouting of Duct of Stage-1 & 2 for Span P1-A1 PSC Girder-G1 to G4	307+170			VOP
523	VKE-3/PIL/STR/1 6386	27-Apr-21	Checking of Reinforcement and Formwork for Span P7-P8 PSC Girders-G4	293+014		R.H.S	ROB
524	VKE-3/PIL/STR/1 6387	27-Apr-21	Pouring M50 grade of concrete for Span P7-P8 PSC Girders-G4	293+014		R.H.S	ROB
525	VKE-3/PIL/STR/1 6388	28-Apr-21	Checking of Reinforcement and Formwork for Span A2-P2 Deck Slab	318+870		L.H.S	MJB
526	VKE-3/PIL/STR/1 6389	28-Apr-21	Pouring M35 grade of concrete for Span A2-P2 Deck Slab	318+870		L.H.S	MJB
527	VKE-3/PIL/STR/1 6390	28-Apr-21	Checking of Reinforcement and Formwork for end cross girder at median and outer of A1 side	313+809		L.H.S	MIIB
528	VKE-3/PIL/STR/1 6391	28-Apr-21	Pouring M35 grade of concrete for end cross girder at median and outer of A1 side	313+809		L.H.S	MIIB
529	VKE-3/PIL/STR/1 6392	28-Apr-21	Checking of Reinforcement and Formwork for end cross girder at A2 median side	313+809		L.H.S	MIIB
530	VKE-3/PIL/STR/1 6393	28-Apr-21	Pouring M35 grade of concrete for end cross girder at A2 median side	313+809		L.H.S	MIIB
531	VKE-3/PIL/STR/1 6394	28-Apr-21	Utility Pipe Laying	309+000		L.H.S	Utility
532	VKE-3/PIL/STR/1 6395	28-Apr-21	Utility Pipe Laying	309+000		R.H.S	Utility
533	VKE-3/PIL/STR/1 6396	28-Apr-21	Grouting of Duct of Stage-1 & 2 for Span P1-A2 PSC Girder-G1 to G4	307+170			VOP
534	VKE-3/PIL/STR/1 6397	28-Apr-21	Checking the Bore Depth and Cage Reinforcement for Dhaba-1 Piles (40 nos.)	317+930		R.H.S	Parking
535	VKE-3/PIL/STR/1 6398	28-Apr-21	Pouring M30 grade of Concrete for Dhaba-1 Piles (40 nos.)	317+930		R.H.S	Parking
536	VKE-3/PIL/STR/1 6399	28-Apr-21	Checking of Reinforcement and Formwork for Dormitory Pile Cap-2 at Grid B6, B5, A6, A5	306+530		L.H.S	Parking
537	VKE-3/PIL/STR/1 6400	28-Apr-21	Pouring M30 grade of concrete for Dormitory Pile Cap-2 at Grid B6, B5, A6, A5	306+530		L.H.S	Parking
538	VKE-3/PIL/STR/1 6401	28-Apr-21	Checking of Reinforcement and Formwork for Dormitory Pile Cap-3 at Grid B4, A4	306+530		L.H.S	Parking
539	VKE-3/PIL/STR/1 6402	28-Apr-21	Pouring M30 grade of concrete for Dormitory Pile Cap-3 at Grid B4, A4	306+530		L.H.S	Parking
540	VKE-3/PIL/STR/1 6403	28-Apr-21	Checking of Reinforcement and Formwork for Trauma Center Pile Cap-1 Grid D12, E3	306+530		L.H.S	Parking
541	VKE-3/PIL/STR/1 6404	28-Apr-21	Pouring M30 grade of concrete for Trauma Center Pile Cap-1 Grid D12, E3	306+530		L.H.S	Parking
542	VKE-3/PIL/STR/1 6405	28-Apr-21	Checking of Reinforcement and Formwork for Trauma Center Pile Cap-4 Grid C10, C4	306+530		L.H.S	Parking

Structure RFI							
Sr. NO.	RFI NO.	Inspection date	Item Description	Chainage		Side	Side
				From	To		
543	VKE-3/PIL/STR/16406	28-Apr-21	Pouring M30 grade of concrete for Trauma Center Pile Cap-4 Grid C10, C4	306+530		L.H.S	Parking
544	VKE-3/PIL/STR/16407	28-Apr-21	Checking of Reinforcement and Formwork for Trauma Center Pile Cap-2 Grid I9, M5	306+530		L.H.S	Parking
545	VKE-3/PIL/STR/16408	28-Apr-21	Pouring M30 grade of concrete for Trauma Center Pile Cap-2 Grid I9, M5	306+530		L.H.S	Parking
546	VKE-3/PIL/STR/16409	29-Apr-21	Checking of Reinforcement and Formwork for A2 Retaining wall 4th lift	302+71.3		L.H.S	MJB
547	VKE-3/PIL/STR/16410	29-Apr-21	Pouring M30 grade of concrete for A2 Retaining wall 4th lift	302+71.3		L.H.S	MJB
548	VKE-3/PIL/STR/16411	29-Apr-21	Checking the Bore Depth and Cage Reinforcement for Dhaba-1 Piles (15 nos.)	317+930		R.H.S	Parking
549	VKE-3/PIL/STR/16412	29-Apr-21	Pouring M30 grade of Concrete for Dhaba-1 Piles (15 nos.)	317+930		R.H.S	Parking
550	VKE-3/PIL/STR/16413	29-Apr-21	Laying of PCC for A1 Terminal Slab & Anchor Beam	314+314		L.H.S	MIB
551	VKE-3/PIL/STR/16414	29-Apr-21	Excavation, Laying & Lining M25 PCC for Toe Drain	295+91.5	295+68.5	L.H.S	Drain
552	VKE-3/PIL/STR/16415	29-Apr-21	Checking of Reinforcement and Formwork for Raft	296+340		L.H.S	BC
553	VKE-3/PIL/STR/16416	29-Apr-21	Pouring M30 grade of concrete for Raft	296+340		L.H.S	BC
554	VKE-3/PIL/STR/16417	29-Apr-21	Checking of Reinforcement and Formwork for Retaining wall 3rd lift	322+557	322+570	R.H.S	Ret. Wall
555	VKE-3/PIL/STR/16418	29-Apr-21	Pouring M30 grade of concrete for Retaining wall 3rd lift	322+557	322+570	R.H.S	Ret. Wall
556	VKE-3/PIL/STR/16419	29-Apr-21	Checking of Reinforcement and Formwork for Retaining wall 2nd lift	322+557	322+570	L.H.S	Ret. Wall
557	VKE-3/PIL/STR/16420	29-Apr-21	Pouring M30 grade of concrete for Retaining wall 2nd lift	322+557	322+570	L.H.S	Ret. Wall
558	VKE-3/PIL/STR/16421	29-Apr-21	Checking of Reinforcement and Formwork for Retaining wall final lift	322+590	322+610	L.H.S	Ret. Wall
559	VKE-3/PIL/STR/16422	29-Apr-21	Pouring M30 grade of concrete for Retaining wall final lift	322+590	322+610	L.H.S	Ret. Wall
560	VKE-3/PIL/STR/16423	29-Apr-21	Checking of Reinforcement and Formwork for Retaining wall 5th lift	322+810	322+830	R.H.S	Ret. Wall
561	VKE-3/PIL/STR/16424	29-Apr-21	Pouring M30 grade of concrete for Retaining wall 5th lift	322+810	322+830	R.H.S	Ret. Wall
562	VKE-3/PIL/STR/16425	30-Apr-21	Checking of Reinforcement and Formwork for A1 & A2 wall 3rd lift	315+214		R.H.S	BC
563	VKE-3/PIL/STR/16426	30-Apr-21	Pouring M30 grade of concrete for A1 & A2 wall 3rd lift	315+214		R.H.S	BC
564	VKE-3/PIL/STR/16427	30-Apr-21	Checking of Reinforcement and Formwork for Ramp-1, A1 & A2 wall final lift	322+550		L.H.S	PUP
565	VKE-3/PIL/STR/16428	30-Apr-21	Pouring M35 grade of concrete for Ramp-1, A1 & A2 wall final lift	322+550		L.H.S	PUP
566	VKE-3/PIL/STR/16429	30-Apr-21	Checking of Reinforcement and Formwork for Segment A1-2 Pier Cap Pedestal	309+074			MIB
567	VKE-3/PIL/STR/16430	30-Apr-21	Pouring M40 grade of concrete for Segment A1-2 Pier Cap Pedestal	309+074			MIB
568	VKE-3/PIL/STR/16431	30-Apr-21	Checking of Reinforcement and Formwork for A1 Terminal Slab & Anchor Beam	314+314		L.H.S	MIB
569	VKE-3/PIL/STR/16432	30-Apr-21	Pouring M35 grade of concrete for A1 Terminal Slab & Anchor Beam	314+314		L.H.S	MIB
570	VKE-3/PIL/STR/16433	30-Apr-21	Excavation, Laying & Lining M25 PCC for Toe Drain	293+900	293+850	L.H.S	Drain
571	VKE-3/PIL/STR/16434	30-Apr-21	Checking of Excavation, Laying of Geotextile, Geocell & Laying M25 concrete for Chute Drain	311+400		L.H.S	Drain
572	VKE-3/PIL/STR/16435	30-Apr-21	Checking of Excavation, Laying of Geotextile, Geocell & Laying M25 concrete for Chute Drain	311+450		L.H.S	Drain
573	VKE-3/PIL/STR/16436	30-Apr-21	Checking of Excavation, Laying of Geotextile, Geocell & Laying M25 concrete for Chute Drain	311+500		L.H.S	Drain
574	VKE-3/PIL/STR/16437	30-Apr-21	Checking of Excavation, Laying of Geotextile, Geocell & Laying M25 concrete for Chute Drain	311+550		L.H.S	Drain
575	VKE-3/PIL/STR/16438	30-Apr-21	Checking of Excavation, Laying of Geotextile, Geocell & Laying M25 concrete for Chute Drain	312+600		L.H.S	Drain

## Project Organization Chart- Concessionaire

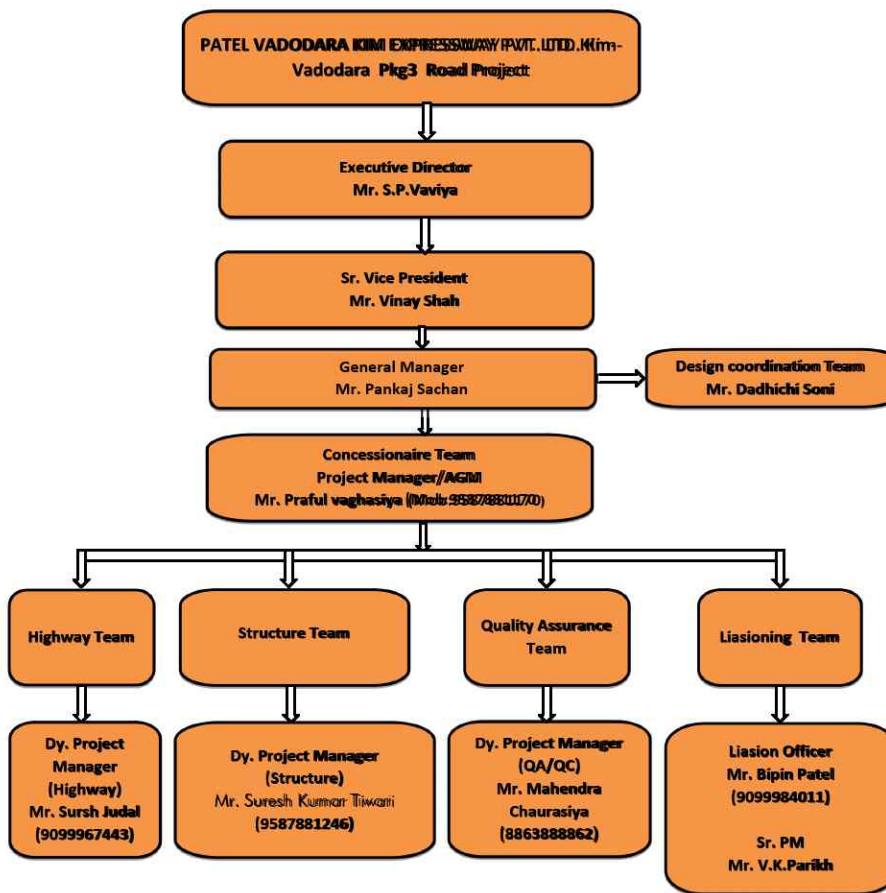

## Project Organization Chart- EPC Team

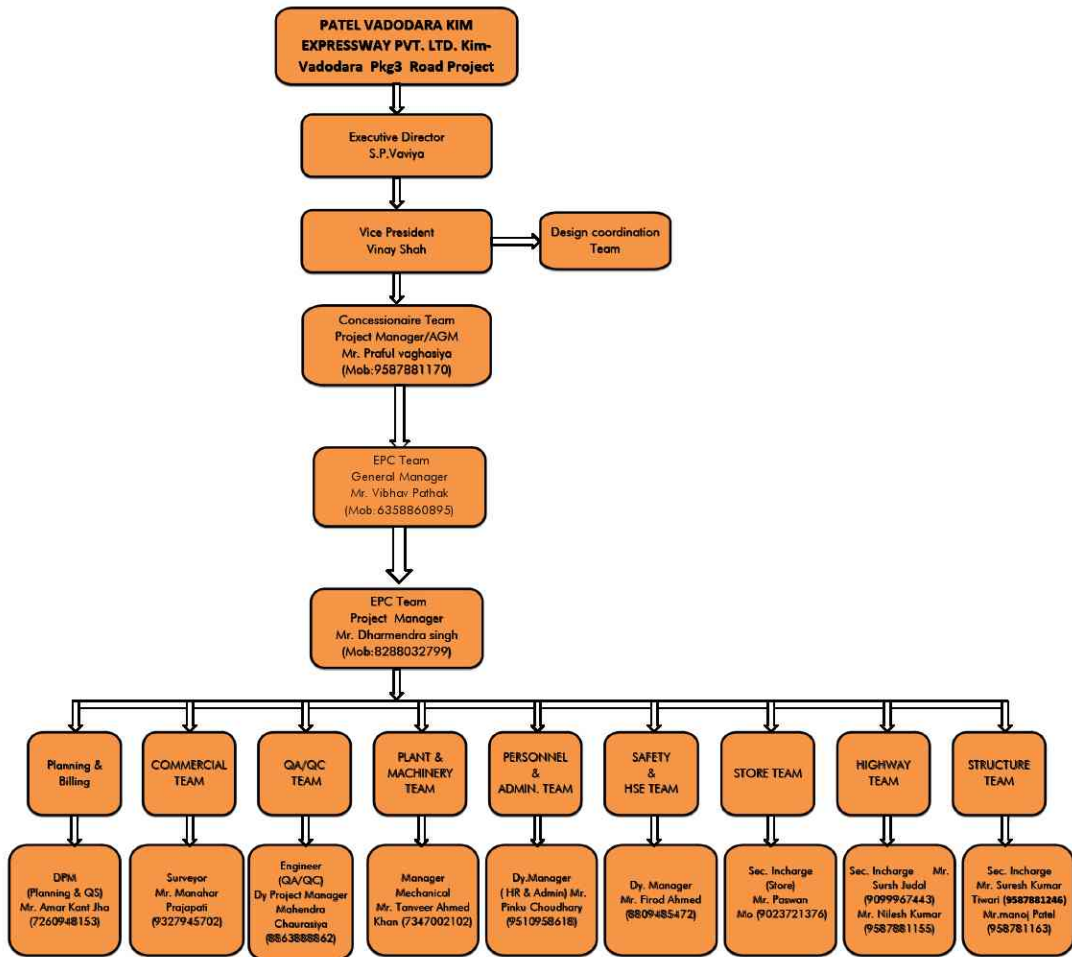

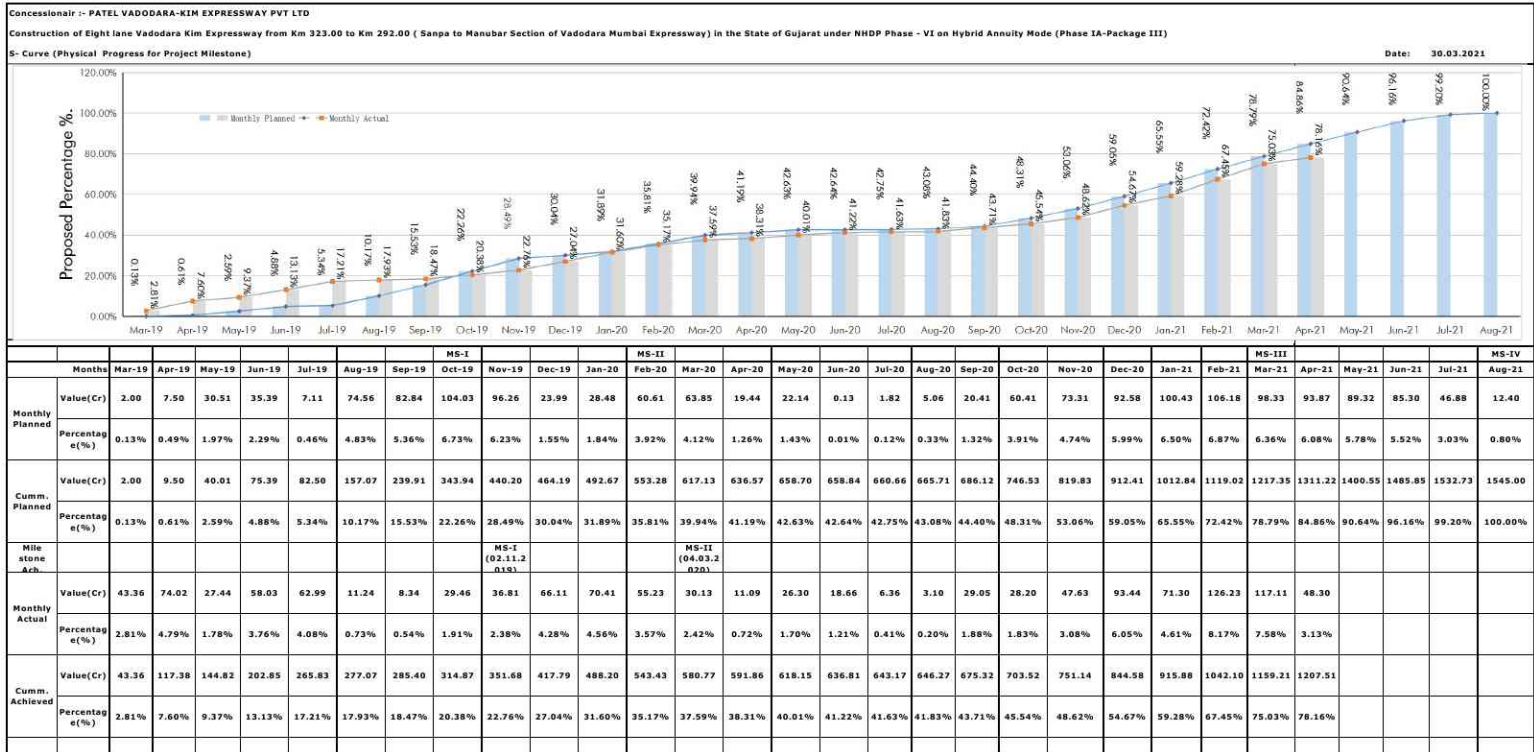



Vadodara Kim Express Way Package - III (Sampa to Manubar) (Km 292.000 to Km 323.000) as on 30.04.2021

307.000	304.000	301.000	298.000	295.000	292.000
307.050	304.050	301.050	298.050	295.050	292.050
307.100	304.100	301.100	298.100	295.100	292.100
307.150	304.150	301.150	298.150	295.150	292.150
307.200	304.200	301.200	298.200	295.200	292.200
307.250	304.250	301.250	298.250	295.250	292.250
307.300	304.300	301.300	298.300	295.300	292.300
307.350	304.350	301.350	298.350	295.350	292.350
307.400	304.400	301.400	298.400	295.400	292.400
307.450	304.450	301.450	298.450	295.450	292.450
307.500	304.500	301.500	298.500	295.500	292.500
307.550	304.550	301.550	298.550	295.550	292.550
307.600	304.600	301.600	298.600	295.600	292.600
307.650	304.650	301.650	298.650	295.650	292.650
307.700	304.700	301.700	298.700	295.700	292.700
307.750	304.750	301.750	298.750	295.750	292.750
307.800	304.800	301.800	298.800	295.800	292.800
307.850	304.850	301.850	298.850	295.850	292.850
307.900	304.900	301.900	298.900	295.900	292.900
308.000	305.000	302.000	299.000	296.000	293.000
308.050	305.050	302.050	299.050	296.050	293.050
308.100	305.100	302.100	299.100	296.100	293.100
308.150	305.150	302.150	299.150	296.150	293.150
308.200	305.200	302.200	299.200	296.200	293.200
308.250	305.250	302.250	299.250	296.250	293.250
308.300	305.300	302.300	299.300	296.300	293.300
308.350	305.350	302.350	299.350	296.350	293.350
308.400	305.400	302.400	299.400	296.400	293.400
308.450	305.450	302.450	299.450	296.450	293.450
308.500	305.500	302.500	299.500	296.500	293.500
308.550	305.550	302.550	299.550	296.550	293.550
308.600	305.600	302.600	299.600	296.600	293.600
308.650	305.650	302.650	299.650	296.650	293.650
308.700	305.700	302.700	299.700	296.700	293.700
308.750	305.750	302.750	299.750	296.750	293.750
308.800	305.800	302.800	299.800	296.800	293.800
308.850	305.850	302.850	299.850	296.850	293.850
308.900	305.900	302.900	299.900	296.900	293.900
308.950	305.950	302.950	299.950	296.950	293.950
309.000	306.000	303.000	300.000	297.000	294.000
309.050	306.050	303.050	300.050	297.050	294.050
309.100	306.100	303.100	300.100	297.100	294.100
309.150	306.150	303.150	300.150	297.150	294.150
309.200	306.200	303.200	300.200	297.200	294.200
309.250	306.250	303.250	300.250	297.250	294.250
309.300	306.300	303.300	300.300	297.300	294.300
309.350	306.350	303.350	300.350	297.350	294.350
309.400	306.400	303.400	300.400	297.400	294.400
309.450	306.450	303.450	300.450	297.450	294.450
309.500	306.500	303.500	300.500	297.500	294.500
309.550	306.550	303.550	300.550	297.550	294.550
309.600	306.600	303.600	300.600	297.600	294.600
309.650	306.650	303.650	300.650	297.650	294.650
309.700	306.700	303.700	300.700	297.700	294.700
309.750	306.750	303.750	300.750	297.750	294.750
309.800	306.800	303.800	300.800	297.800	294.800
309.850	306.850	303.850	300.850	297.850	294.850
309.900	306.900	303.900	300.900	297.900	294.900
309.950	306.950	303.950	300.950	297.950	294.950
310.000	307.000	304.000	301.000	298.000	295.000

Vadodara Kim Express Way Package - III (Sampa to Manubar) (Km 292.000 to Km 323.000) as on 30.04.2021

Km	323.000	322.900	322.800	322.700	322.600	322.500	322.400	322.300	322.200	322.100	322.000	321.900	321.800	321.700	321.600	321.500	321.400	321.300	321.200	321.100	321.000	320.900	320.800	320.700	320.600	320.500	320.400	320.300	320.200	320.100	320.000
Land Hindrance																															
Gas Pipe line																															
Total Hindered Length																															
Total Project Length																															

Legends		
	Affected Length	% of Total Length
Land Hindrance	0.257	0.83%
Gas Pipe line	0.180	0.58%
<b>Total Hindered Length</b>	<b>0.437</b>	<b>1.41%</b>
<b>Total Project Length</b>	<b>31.000</b>	<b>100%</b>

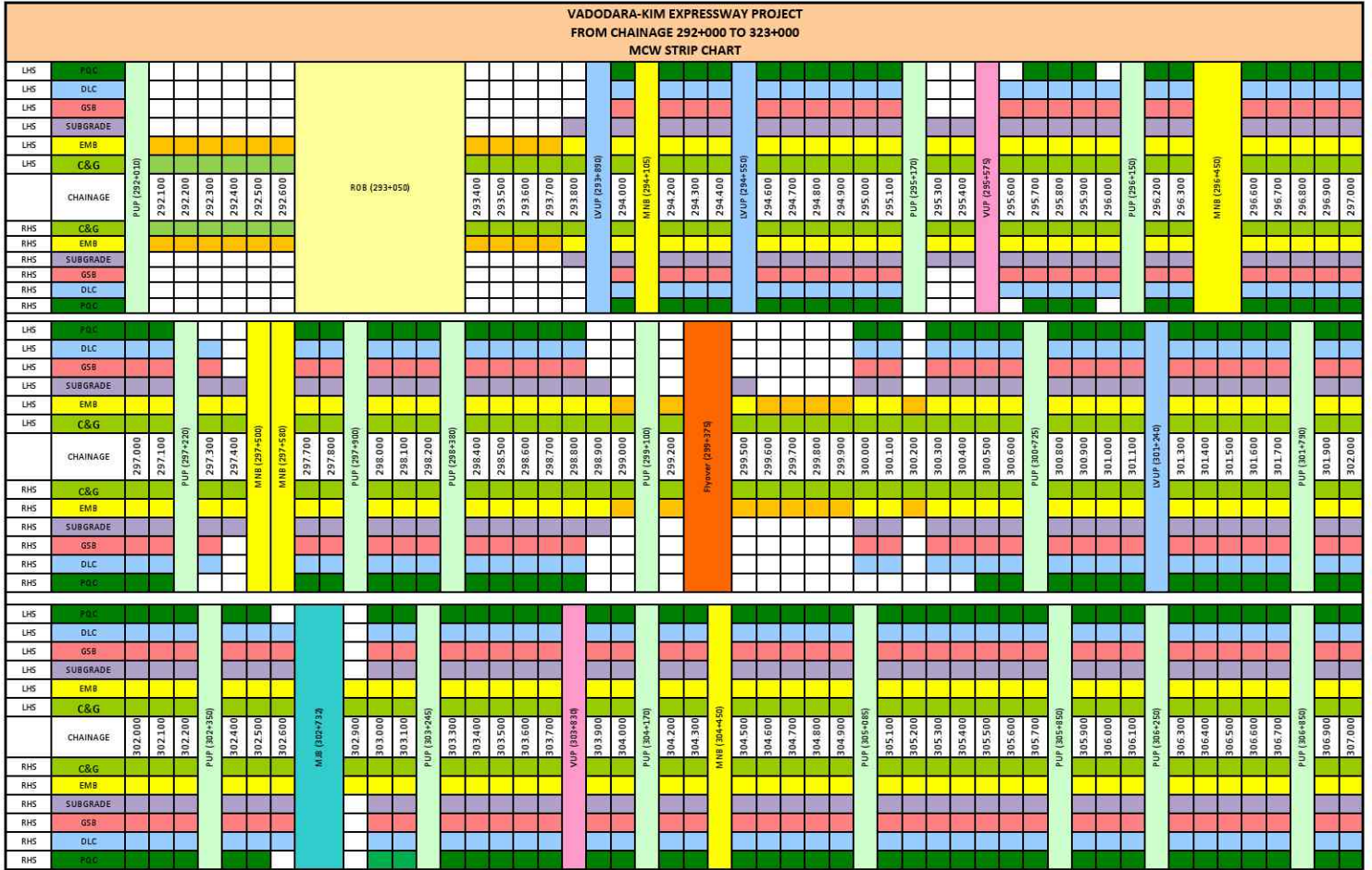

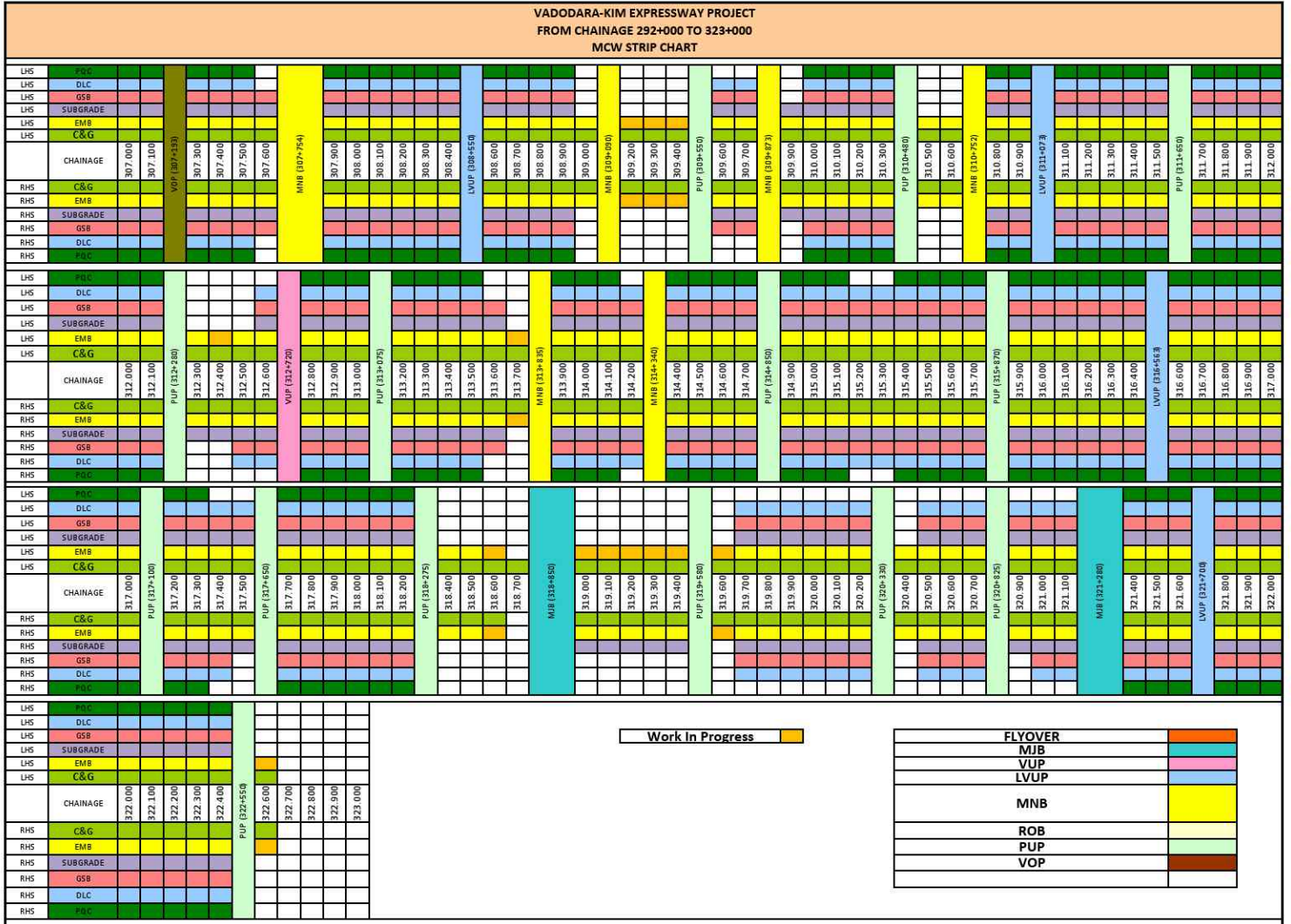

Annexure-06 Highway Strip Chart.

VADODARA-KIM EXPRESSWAYPROJECT																										
FROM CHAINAGE 292+000 TO 323+000																										
SERVICE ROAD STRIP CHART																										
LHS	BC																									
LHS	DBM																									
LHS	WMM																									
LHS	GSB																									
LHS	SUBGRADE																									
LHS	EMB																									
	CHAINAGE	294.270	294.370	294.470	294.520	299.350	299.450	299.550	299.650	299.750	306.250	306.350	306.380	308.270	308.370	308.470	308.550	311.550	311.650	311.750	314.350	314.450	314.510	318.900	318.980	
RHS	EMB																									
RHS	SUBGRADE																									
RHS	GSB																									
RHS	WMM																									
RHS	DBM																									
RHS	BC																									
														Completed												

CONSTRUCTION OF EIGHT LANE VADODARA KIM EXPRESSWAY																								
PKG III (From Km 292.00 To Km 323.00)																								
ROB																								
With Min. 5.5m Vertical Clearance from Cross Road & 8.325m from Railway Track																								
LHS											RHS													
Super structure					Sub Structure (Abtmt/Pier Cap)			Foundation (Pile Cap)			Ch: 293+014 (17 spans) 6x30 +1x24.6 +2x8.7 to 30 +1x38 +1x44 +1x33.75 +5x33	Foundation (Pile Cap)			Sub Structure (Abtmt/Pier Cap)			Super structure						
Completed					Completed			Scope			Scope			Completed			Completed							
Crash Barrier	Exp Joint	Slab	Cross Girder	Girder Erection	Scope	Pedestals	Cap	Scope	Completed	Scope	Scope	Completed	Scope	Completed	Scope	Cap	Pedestals	Scope	Girder Erection	Cross Girder	Slab	Exp Joint	Crash Barrier	
		1		7	A1-P1	1	1	1	1	1	A1	1	1	1	1	1	1	1	1	A1-P1	7		1	
		1		7	P1-P2	1	1	1	1	1	P1	1	1	1	1	1	1	1	1	P1-P2	7		1	
		1		7	P2-P3	1	1	1	1	1	P2	1	1	1	1	1	1	1	1	P2-P3	7		1	
				7	P3-P4	1	1	1	1	1	P3	1	1	1	1	1	1	1	1	P3-P4	7			
					P4-P5	1	1	1	1	1	P4	1	1	1	1	1	1	1	1	P4-P5				
					P5-P6	1	1	1	1	1	P5	1	1	1	1	1	1	1	1	P5-P6				
					P6-P6a	1	1	1	1	1	P6	1	1	1	1	1	1	1	1	P6-P7				
					P6a-P7	1	1	1	1	1	P6a	1	1	1	1	1	1	1						
					P7-P8	1		1	1	1	P7	1	1	1	1				1	P7-P8				
					P8-P9	1		1	1	1	P8	1	1	1	1				1	P8-P9				
					P9-P10	1		1	1	1	P9	1	1	1	1				1	P9-P9a				
									1	1	1	P9a	1	1	1	1			1	P9a-P10				
					P10-P11	1	1	1	1	1	P10	1	1	1	1	1	1	1	1	P10-P11				
					P11-P12	1	1	1	1	1	P11	1	1	1	1	1	1	1	1	P11-P12				
					P12-P13	1	1	1	1	1	P12	1	1	1	1	1	1	1	1	P12-P13				
					P13-P14	1	1	1	1	1	P13	1	1	1	1	1	1	1	1	P13-P14				
					P14-P15	1	1	1	1	1	P14	1	1	1	1	1	1	1	1	P14-P15				
					P15-A2	1	1	1	1	1	A2	1	1	1	1	1	1	1	1	P15-A2				
				28		17		15	18	18		18	18	18	15	0	17		28					

CONSTRUCTION OF EIGHT LANE VADODARA KIM EXPRESSWAY																				
PKG III (From Km 292.00 To Km 323.00)																				
Major Bridges (Total 3 nos.)																				
LHS										Chainage	RHS									
Super Structure					Sub Structure			Foundation (Pile Cap/ Open)			Foundation (Pile Cap/ Open)		Sub Structure			Super Structure				
Completed					Completed			Scope	Completed		Scope	Scope	Completed		Completed					
Crash Barrier	Exp Joint	Slab	Cross Girder	Main Girder erection	Pedestals	Cap	Completed						Scope	Scope	Scope	Cap	Pedestals	Main Girder	Cross Girder	Slab
<b>302+713 Bhukhi Khadi 2x37.847+ 1x38.045</b>																				
						1	1	1	1	A1	1	1	1	1						
						1	1	1	1	P1	1	1	1	1						
						1	1	1	1	P2	1	1	1	1						
						1	1	1	1	A2	1	1	1	1						
						4	4	4	4		4	4	4	4						
<b>318+870 SSNNL Canal 2x32.20 + 1x15.85</b>																				
		2		21		1	1	1	1	A1	1	1	1	1		21	1			
						1	1	1	1	P1	1	1	1	1				1		
						1	1	1	1	P2	1	1	1	1						
						1	1	1	1	A2	1	1	1	1						
						4	4	4	4		4	4	4	4						
<b>321+253 Rupa Khadi 2x37.658</b>																				
		2		14		1	1	1	1	A1	1	1	1	1		14		1		
						1	1	1	1	P	1	1	1	1						
						1	1	1	1	A2	1	1	1	1						
						3	3	3	3		3	3	3	3						

CONSTRUCTION OF EIGHT LANE VADODARA KIM EXPRESSWAY PKG III (From Km 292.00 To Km 323.00)																							
Minor Bridges (Total 11 nos.)																							
LHS											Chainage	RHS											
Super Structure					Sub Structure			Foundation (Pile cap/ Open/Raft)				Si. No.	Foundation (Pile cap/ Open/Raft)		Sub Structure			Super Structure					
Completed					Completed			Completed					Scope	Completed	Scope	Completed			Completed				
Crash Barrier	Exp Joint	Slab	Cross Girder	Main Girder	Scope	Pedestal	Cap	Scope	Scope	Scope		Scope				Scope	Cap	Pedestal	Scope	Main Girder	Cross Girder	Slab	Exp Joint
		1	NA	NA	1	NA	2	2	1	1	1	294+085 Box 1x12	1	1	2	2	NA	1	NA	NA	1		
					1			2		2	2	296+432 (GAIL) 1x27.846	2		2			1					
					1		2	2	2	2	3	297+472 1x17.688	2	2	2	2		1					
		1		7	1		2	2	2	2	4	297+562 1x37.394	2	2	2	2		1	7		1		
					1			2		2	5	304+454 (GAIL) 1x22.687	2		2			1					
		1		7	1		2	2	2	2	6	307+731 (SSNNL) 1x22.687	2	2	2	2		1	7		1		
					1		3	4	2	2	7	309+100 (GAIL) 1x45.200	2	2	4	2		1					
					1		2	2	2	2	8	309+840 (SSNNL) 1x23.740	2	2	2	2		1					
			NA	NA	1	NA	2	2	2	2	9	310+720 (GSPL) Portal 1x21.35	2	2	2	2	NA	1	NA	NA			
				7	1		2	2	2	2	10	313+809 (SSNNL) 1x24.410	2	2	2	2		1	7				
		1	NA	NA	1	NA	2	2	2	2	11	314+314 Box 3x4.800	2	2	2	2	NA	1	NA	NA	1		
		4			11		19	24	17	21		Total	21	17	24	18		11			4		



Annexure-05 Structure Strip chart

CONSTRUCTION OF EIGHT LANE VADODARA KIM EXPRESSWAY																				
PKG III (From Km 292.00 To Km 323.00)																				
Flyover (1 no.) Min. Vertical Clearance:5.5m																				
LHS										RHS										
Super structure					Sub structure			Foundation (Pile Cap)		Chainage 299+354 (12.877+3 6.208+ 16.817)	Foundation (Pile Cap)		Sub structure			Super structure				
Completed					Completed			Completed	Scope		Scope	Completed		Completed			Completed			
Crash Barrier	Exp Joint	Slab	Cross Girder	Main Girder	Scope	Pedestal	Cap			Scope		Scope	Scope	Completed	Scope	Cap	Pedestal	Scope	Main Girder	Cross Girder
						1	1	1	1	A1	1	1	1	1						
						1	1	1	1	P1	1	1	1	1						
						1	1	1	1	P2	1	1	1	1						
						1	1	1	1	A2	1	1	1	1						
						4	4	4	4		4	4	4	1						

Annexure-06 Structure Strip chart

CONSTRUCTION OF EIGHT LANE VADODARA KIM EXPRESSWAY PKG III (From Km 292.00 To Km 323.00)												
VOP (1 no.) with 6.0m Vertical Clearance from Cross Road												
Chainage (Span Size)	Foundation				Sub structure			Super structure (PSC Girders & RCC Slab)				
	Piles		Pile Caps					Completed				
307+170 (2x41.35)	Scope	Completed	Scope	Completed	Scope	Cap	Pedestal	Scope	Girders	Slab	Exp Joint	Crash Barrier
A1	12	12	1	1	1	1		A1-P1				
P1	16	16	1	1	1	1						
A2	12	12	1	1	1	1		P1-A2				
	40	40	3	3	3	3						

Annexure-06 Structure Strip chart

CONSTRUCTION OF EIGHT LANE VADODARA KIM EXPRESSWAY															
PKG III (From Km 292.00 To Km 323.00)															
CUP/PUP (Total 30 nos.) with Span size of 12mX4m															
Ret./ RE Wall	LHS						Sl. No.	Chainage	RHS						Ret./ RE Wall
	Super Structure		Sub Structure		Foundation				Foundation		Sub Structure		Super Structure		
	Crash Barrier	Slab	A1	A2	Raft	PCC			PCC	Raft	A1	A2	Slab	Crash Barrier	
		1	1	1	1	1	1	292+400	1	1	1	1	1		
		1	1	1	1	1	1	295+151	1	1	1	1	1		
		1	1	1	1	1	1	295+990	1	1	1	1	1		
		1	1	1	1	1	1	297+220	1	1	1	1	1		
1		1	1	1	1	1	1	297+900	1	1	1	1	1		1
1		1	1	1	1	1	1	298+380	1	1	1	1	1		1
		1	1	1	1	1	1	299+079	1	1	1	1	1		
1		1	1	1	1	1	1	300+725	1	1	1	1	1		1
		1	1	1	1	1	1	301+790	1	1	1	1	1		
1		1	1	1	1	1	1	302+055	1	1	1	1	1		1
		1	1	1	1	1	1	303+220	1	1	1	1	1		
		1	1	1	1	1	1	304+170	1	1	1	1	1		
1		1	1	1	1	1	1	305+058	1	1	1	1	1		1
1		1	1	1	1	1	1	305+850	1	1	1	1	1		1
1		1	1	1	1	1	1	306+060	1	1	1	1	1		1
1		1	1	1	1	1	1	306+820	1	1	1	1	1		1
		1	1	1	1	1	1	309+550	1	1	1	1	1		
		1	1	1	1	1	1	310+480	1	1	1	1	1		
1		1	1	1	1	1	1	311+650	1	1	1	1	1		1
		1	1	1	1	1	1	312+243	1	1	1	1	1		
1		1	1	1	1	1	1	313+075	1	1	1	1	1		1
1		1	1	1	1	1	1	314+850	1	1	1	1	1		1
		1	1	1	1	1	1	315+870	1	1	1	1	1		
		1	1	1	1	1	1	316+960	1	1	1	1	1		
1		1	1	1	1	1	1	317+460	1	1	1	1	1		1
		1	1	1	1	1	1	318+400	1	1	1	1	1		
		1	1	1	1	1	1	319+580	1	1	1	1	1		
		1	1	1	1	1	1	320+330	1	1	1	1	1		
		1	1	1	1	1	1	320+825	1	1	1	1	1		
		1	1	1	1	1	1	322+550	1	1	1	1	1		
	0	30	30	30	30	30			30	30	30	30	30		

CONSTRUCTION OF EIGHT LANE VADODARA KIM EXPRESSWAY																
PKG III (From Km 292.00 To Km 323.00)																
VUP (Total 3 nos.) with Min. Vertical Clearance:5.5m & LVUP (Total 7 nos.) with Min. Vertical Clearance:4.0m																
Ret./ RE Wall	LHS						Sl. No.	VUP/ LVUP	Chainage	RHS						Ret./ RE Wall
	Super Structure		Sub Structure		Foundation					Foundation		Sub Structure		Super Structure		
	Crash Barrier	Slab	A1	A2	Raft	PCC				PCC	Raft	A1	A2	Slab	Crash Barrier	
		1	1	1	1	1	1	VUP	295+554	1	1	1	1	1		
		1	1	1	1	1	2	VUP	303+808	1	1	1	1	1		
		1	1	1	1	1	3	VUP	312+695	1	1	1	1	1		
		1	1	1	1	1	1	LVUP	293+875	1	1	1	1	1		
		1	1	1	1	1	2	LVUP	294+520	1	1	1	1	1		
1		1	1	1	1	1	3	LVUP	301+214	1	1	1	1	1		1
		1	1	1	1	1	4	LVUP	308+550	1	1	1	1	1		
1		1	1	1	1	1	5	LVUP	311+047	1	1	1	1	1		1
		1	1	1	1	1	6	LVUP	316+536	1	1	1	1	1		
		1	1	1	1	1	7	LVUP	321+673	1	1	1	1	1		
		10	10	10	10	10				10	10	10	10	10		

CONSTRUCTION OF EIGHT LANE VADODARA KIM EXPRESSWAY																			
PKG III (From Km 292.00 To Km 323.00)																			
BOX CULVERTS (Total 29 nos.)																			
LHS								Sl. No.	Chainage			RHS							
Ret. Wall		Super structure		Substructure		Foundation						Foundation		Substructure		Super structure		Ret. Wall	
A1	A2	Parapet	Slab	A1	A2	Raft	PCC					PCC	Raft	A1	A2	Slab	Parapet	A1	A2
1	1	1	1	1	1	1	1	1	292+450		1x2x2	1	1	1	1	1	1		
1	1	1	1	1	1	1	1	2	294+729	SSNNL	2x4x4	1	1	1	1	1	1		
1	1	1	1	1	1	1	1	3	294+985	SSNNL	1x2x2	1	1	1	1	1	1		
1	1	1	1	1	1	1	1	4	295+585		1x3x3	1	1	1	1	1	1		
						1	1	5	296+376		1x3x3								
1	1		1	1	1	1	1	6	299+858	SSNNL	1x3x3	1	1	1	1	1	1		
1	1	1	1	1	1	1	1	7	300+148		1x3x4	1	1	1	1	1	1		
1	1	1	1	1	1	1	1	8	301+224	SSNNL	1x5x3	1	1	1	1	1	1		
1	1	1	1	1	1	1	1	9	303+403		1x3x3	1	1	1	1	1	1		
1	1	1	1	1	1	1	1	10	305+437		1x2x2	1	1	1	1	1	1		
			1	1	1	1	1	11	307+193 (0+716)		1x2x2	1	1	1	1	1			
			1	1	1	1	1	12	307+193 (0+482)			1	1	1	1	1			
1	1	1	1	1	1	1	1	13	307+687	SSNNL	1x2.55x2	1	1	1	1	1	1		
1	1	1	1	1	1	1	1	14	307+778	SSNNL	1x3.45x3	1	1	1	1	1	1		
1	1	1	1	1	1	1	1	15	308+990	SSNNL	1x3.65x3	1	1	1	1	1	1		
1			1	1	1	1	1	16	309+819	SSNNL	1x2x2	1	1	1	1	1			
	1		1	1	1	1	1	17	309+858	SSNNL	1x3x3	1	1	1	1	1			
1	1	1	1	1	1	1	1	18	314+148		1x3x4	1	1	1	1	1	1		
								19	315+214		1x5x5								
1	1	1	1	1	1	1	1	20	315+225	SSNNL	1x2.45x2	1	1	1	1	1	1		
1	1	1	1	1	1	1	1	21	316+420		1x2x2	1	1	1	1	1	1		
1	1	1	1	1	1	1	1	22	316+558	SSNNL	1x2.45x2	1	1	1	1	1	1		
			1	1	1	1	1	23	317+485		1x3x3	1	1	1	1	1			
1	1	1	1	1	1	1	1	24	318+586	SSNNL	1x3x3	1	1	1	1	1	1		
								25	322+750		1x2x2								
								26	Ramp 1(0+460)		1x2x2								
								27	Ramp 1(0+740)		1x2x2								
								28	Ramp 1(0+770)		1x2x2								
								29	Ramp 1(1+090)		1x2x2								
18	18		22	22	22	23	23					22	22	22	22	22	19		

CONSTRUCTION OF EIGHT LANE VADODARA KIM EXPRESSWAY PKG III (From Km 292.00 To Km 323.00)											
HP CULVERTS (Total 35 nos.)											
Chamber	LHS				Sl. No.	Chainage	RHS				
	Cradle	Pipe Laying	PCC Bedding	Excavation			Excavation	PCC Bedding	Pipe Laying	Cradle	Chamber
	1	1	1	1	1	293+620	1	1	1	1	
	1	1	1	1	2	294+420	1	1	1	1	
	1	1	1	1	3	295+870	1	1	1	1	
	1	1	1	1	4	296+720	1	1	1	1	
	1	1	1	1	5	298+120	1	1	1	1	
	1	1	1	1	6	298+819	1	1	1	1	
	1	1	1	1	7	300+445	1	1	1	1	
	1	1	1	1	8	300+970	1	1	1	1	
	1	1	1	1	9	301+500	1	1	1	1	
	1	1	1	1	10	302+270	1	1	1	1	
	1	1	1	1	11	302+578	1	1	1	1	
	1	1	1	1	12	303+608	1	1	1	1	
	1	1	1	1	13	304+069	1	1	1	1	
	1	1	1	1	14	304+649	1	1	1	1	
	1	1	1	1	15	307+340	1	1	1	1	
	1	1	1	1	16	307+969	1	1	1	1	
	1	1	1	1	17	308+320	1	1	1	1	
	1	1	1	1	18	308+794	1	1	1	1	
	1	1	1	1	19	309+368	1	1	1	1	
	1	1	1	1	20	310+119	1	1	1	1	
	1	1	1	1	21	311+329	1	1	1	1	
	1	1	1	1	22	311+969	1	1	1	1	

Annexure-06 Structure Strip chart

HP CULVERTS (Total 35 nos.)											
Chamber	LHS				Sl. No.	Chainage	RHS				Chamber
	Cradle	Pipe Laying	PCC Bedding	Excavation			Excavation	PCC Bedding	Pipe Laying	Cradle	
	1	1	1	1	23	312+679	1	1	1	1	
		1	1	1	24	313+369	1	1	1	1	
	1	1	1	1	25	313+812 (311+074)	1	1	1	1	
	1	1	1	1	26	314+669	1	1	1	1	
	1	1	1	1	27	315+719	1	1	1	1	
	1	1	1	1	28	316+069	1	1	1	1	
	1	1	1	1	29	316+819	1	1	1	1	
	1	1	1	1	30	317+430	1	1	1	1	
	1	1	1	1	31	319+268	1	1	1	1	
	1	1	1	1	32	319+969	1	1	1	1	
	1	1	1	1	33	320+719	1	1	1	1	
	1	1	1	1	34	322+294	1	1	1	1	
	1	1	1	1	35	322+778	1	1	1	1	
	34	35	35	35			35	35	35	35	

## LAB EQUIPMENTS CALIBRATION PLAN FOR THE MONTH OF APRIL-2021

SL No	ITEM NAME	CAPACITY / SIZE	MAKE	ID NO	Date of Calibration	Due Date of Calibration	REMARK
1	Compression Testing Machine (CTM)	2000 KN	Haridarshan Instruments Lts	SL No-201818	25.06.2020	24.06.2021	
2	Flexural Testing Machine (FTM)	100 KN	EIE Instruments	SL No-1605190	17.12.2020	16.12.2021	
3	Flexural Testing Machine (FTM)	100 KN	EIE Instruments	2101339	25.01.2021	24.01.2022	
4	Proving Ring	30 KN	EIE Instruments	SL No-790	17.03.2021	16.03.2022	
5	Proving Ring	25 KN	EIE Instruments	PR-25KN-01884	06.02.2020	05.02.2022	
6	Proving Ring	2.5 KN	EIE Instruments	PR-25KN-470-2018	07.05.2020	06.05.2021	
7	Dial Gauge	0-25mm	Kann	SL No-L2042	03.03.2021	02.03.2022	
8	Dial Gauge	0-30mm	Kann	SL No-L1860	03.03.2021	02.03.2022	
9	Dial Gauge	0-30mm	Kann	SL No-L1991	03.03.2021	02.03.2022	
10	Pressure Gauge	0-500 KN	EIE Instruments	EXL-160819C	05.06.2020	03.06.2021	
11	Electronic Balance	50 Kg	Swisser	SL No-2191210	18.12.2020	16.12.2021	
12	Electronic Balance	50 Kg	Swisser	SL No-2191211	18.12.2020	16.12.2021	
13	Electronic Balance	50 Kg	Swisser	SL No-2190683	21.07.2020	20.07.2021	
14	Electronic Balance	30 Kg	Swisser	SL No-2190713	21.07.2020	20.07.2021	
15	Electronic Balance	20 Kg	Swisser	SL No-2190755	21.07.2020	20.07.2021	
16	Electronic Balance	10 Kg	Swisser	SL No-2180656	21.07.2020	20.07.2021	
17	Digital Weighing Balance	0.5 to 600 gm	Vindish	J-20-609	13.08.2020	12.08.2021	
18	Weight Sets	1gm,5gm,10gm,20gm	Vindish		30.09.2020	29.09.2021	
19	Rapid Moisture Meter (RMM)	0-25 %	EIE Instruments	EIE/CAL/DPG/06	04.11.2020	03.11.2021	
20	Digital Multi Thermometer	-50 to 300 oc	ACETEQ	ST-9283B	15.02.2021	14.02.2022	
21	Digital Multi Thermometer	-50 to 300 oc	ACETEQ	ST-9283B	25.02.2021	24.02.2022	
22	Digital Thermo-Hydrometer	10 to 50 oc	EIE Instruments		01.04.2021	31.03.2022	
23	Nuclear Density Gauge	Model No-H5001EZ	Humboldt	Sr. No-5458	10.12.2020	11.10.2021	
24	Vicat Needle Apparatus		EIE Instruments		21.07.2020	20.07.2021	
25	Digital Vernier Caliper	0 to 200 mm	EIE Instruments	Sr No-1105183056	20.07.2020	19.07.2021	
26	Rain Gauge	0 to 200 mm	EIE Instruments	Sr No-M200644	19.06.2020	18.06.2021	
27	Measure Tape	0 to 5 mt	Komal Services	MT/5 Mtr./01	30.01.2021	29.01.2022	
28	Steel Scale	0 to 300 mm	Komal Services	SS/300 mm/01	30.01.2021	29.01.2022	
III-HOUSE CALIBRATION							
1	Concrete Batching Plant (Patel)	240 M3/Hour	Schwing Stetter	H6H	11.04.2021	10.05.2021	
2	Concrete Batching Plant (Patel)	112 M3/Hour	Schwing Stetter	M-2.5 C	11.04.2021	10.05.2021	
3	Concrete Batching Plant (Patel)	60 M3/Hour	Schwing Stetter	M-1.0 C	30.04.2021	29.07.2021	
4	Concrete Batching Plant (Keya)	60 M3/Hour	Schwing Stetter	M-1.0 C	26.02.2021	25.05.2021	
5	Concrete Batching Plant (Maruti)	30 M3/Hour	Captus		21.03.2021	20.06.2021	
6	DLC Plant (Patel)	300 MT/Hour	Maxmech	MCMT300	22.04.2021	21.05.2021	
7	Strata Plant	3 M3/Hour			29.03.2021	28.06.2021	
8	Moisture Container (Big Size)	100x75 cm	EIE Instruments		12.12.2020	11.12.2021	
9	Moisture Container (Medium Size)	75x50 cm	EIE Instruments		12.12.2020	11.12.2021	
10	Moisture Container (Small Size)	50x50 cm	EIE Instruments		12.12.2020	11.12.2021	
11	Sand Pouring Cylinder Ho-01	200 mm	EIE Instruments		18.02.2021	17.05.2021	
12	Sand Pouring Cylinder Ho-02	200 mm	EIE Instruments		15.02.2021	14.05.2021	
13	Sand Pouring Cylinder Ho-03	200 mm	EIE Instruments		15.02.2021	14.05.2021	
14	Sand Pouring Cylinder Ho-04	200 mm	EIE Instruments		15.02.2021	14.05.2021	
15	Sand Pouring Cylinder Ho-02	150 mm	EIE Instruments		27.04.2021	26.07.2021	
16	Sand Pouring Cylinder Ho-02	100 mm	EIE Instruments		27.04.2021	26.07.2021	
17	Troy	30 cm x 30 cm	EIE Instruments		30.01.2021	19.01.2022	
18	Rapid Moisture Meter(RMM) Ho-01	0-25 %	EIE Instruments		17.02.2021	16.07.2021	
19	Rapid Moisture Meter(RMM) Ho-02	0-25 %	EIE Instruments		05.01.2021	04.06.2021	
20	Rapid Moisture Meter(RMM) Ho-03	0-25 %	EIE Instruments		12.12.2020	11.12.2021	
21	Proctor Mould	1000 cc	EIE Instruments		04.04.2021	03.10.2021	
22	Proctor Rammer	4.89 Kg.	EIE Instruments		12.06.2020	11.06.2021	
23	CBR Mould	150 mm dia	EIE Instruments		12.12.2020	11.12.2021	
24	Concrete cube Mould	15x15x15 cm	EIE Instruments		27.01.2021	26.01.2022	
25	Cement Mortar Mould	7.06x7.06x7.06 cm	EIE Instruments		23.12.2020	22.12.2021	



## LAB EQUIPMENTS CALIBRATION PLAN FOR THE MONTH OF APRIL-2021

Sl No	ITEM NAME	CAPACITY / SIZE	MAKE	ID NO	Date of Calibration	Due Date of Calibration	REMARK
26	Beam Mould	70x15x15 cm	EIE Instruments		12.07.2020	11.07.2021	
27	Slump Cone	30x20x10 cm	EIE Instruments		22.12.2020	21.12.2021	
28	Aggregate Impact Value		EIE Instruments		30.01.2021	29.01.2022	
29	Thickness Gauge		EIE Instruments		30.01.2021	29.01.2022	
30	Length Gauge		EIE Instruments		30.01.2021	29.01.2022	
31	Straight Edge	3 mtr.	EIE Instruments		10.01.2021	09.01.2022	
32	Air Dry Oven -1	94 cm x 94 cm x 94 cm	EIE Instruments		31.01.2021	30.01.2022	
33	Air Dry Oven -2	95 cm x 63 cm	Haridarshan		31.01.2021	30.01.2022	
34	Hot Plate		EIE Instruments		30.01.2021	29.01.2022	
35	Sieve	125 mm	EIE Instruments		08.01.2021	07.01.2022	
36	Sieve	75 mm	EIE Instruments		09.01.2021	09.01.2022	
37	Sieve	63 mm	EIE Instruments		09.01.2021	09.01.2022	
38	Sieve	53 mm	EIE Instruments		09.01.2021	09.01.2022	
39	Sieve	50 mm	EIE Instruments		09.01.2021	09.01.2022	
40	Sieve	45 mm	EIE Instruments		09.01.2021	09.01.2022	
41	Sieve	40 mm	EIE Instruments		09.01.2021	09.01.2022	
42	Sieve	37.5 mm	EIE Instruments		09.01.2021	09.01.2022	
43	Sieve	31.5 mm	EIE Instruments		09.01.2021	09.01.2022	
44	Sieve	26.5 mm	EIE Instruments		09.01.2021	09.01.2022	
45	Sieve	25 mm	EIE Instruments		09.01.2021	09.01.2022	
46	Sieve	22.4 mm	EIE Instruments		09.01.2021	09.01.2022	
47	Sieve	20 mm	EIE Instruments		09.01.2021	09.01.2022	
48	Sieve	19 mm	EIE Instruments		09.01.2021	09.01.2022	
49	Sieve	16 mm	EIE Instruments		09.01.2021	09.01.2022	
50	Sieve	14 mm	EIE Instruments		09.01.2021	09.01.2022	
51	Sieve	13.2 mm	EIE Instruments		09.01.2021	09.01.2022	
52	Sieve	12.5 mm	EIE Instruments		09.01.2021	09.01.2022	
53	Sieve	11.2 mm	EIE Instruments		09.01.2021	09.01.2022	
54	Sieve	10 mm	EIE Instruments		09.01.2021	09.01.2022	
55	Sieve	9.5 mm	EIE Instruments		09.01.2021	09.01.2022	
56	Sieve	6.3 mm	EIE Instruments		09.01.2021	09.01.2022	
57	Sieve	5.6 mm	EIE Instruments		09.01.2021	09.01.2022	
58	Sieve	4.75 mm	EIE Instruments		09.01.2021	09.01.2022	
59	Sieve	2.8 mm	EIE Instruments		09.01.2021	09.01.2022	
60	Sieve	2.36 mm	EIE Instruments		09.01.2021	09.01.2022	
61	Sieve	850 µm	EIE Instruments		09.01.2021	08.01.2022	
62	Sieve	180 µm	EIE Instruments		09.01.2021	08.01.2022	
63	Sieve	75 µm	EIE Instruments		09.01.2021	08.01.2022	

Annexure-08 Project Photographs

Name of Project :- Manubar - Sanpa (VKE-III) HAM Project



CH  
322+557  
TO  
322+570

Ret, wall raft pouring work in progress

**RHS**



CH  
321+253  
MJB

Deck slab reinforcement binding work in progress  
P1-A2

Annexure-08 Project Photographs

Name of Project :- Manubar - Sanpa (VKE-III) HAM Project



CH  
322+730  
TO  
322+748

Ret. Wall 5<sup>th</sup> lift concrete pouring  
work in progress

**LHS**



CH  
317+930

Trauma center piling work in progress

Annexure-08 Project Photographs

Name of Project :- Manubar - Sanpa (VKE-III) HAM Project



CH 293+730 TO 293+860	SG top watering work in progress	<b>RHS</b>	CH 299+354	Wall-2 watering work in progress	
--------------------------------	----------------------------------	------------	---------------	----------------------------------	--

Annexure-08 Project Photographs

Name of Project :- Manubar - Sanpa (VKE-III) HAM Project



Apr 5, 2021 11:09:52 AM  
Jambusar - Bharuch Road  
Bharuch  
Gujarat

CH  
302+713

Girder launching work in progress  
(P2-A2)

**RHS**



CH  
313+809  
MNB

Concrete pouring work in progress  
A2 ret. Wall

Annexure-08 Project Photographs

Name of Project :- Manubar - Sanpa (VKE-III) HAM Project

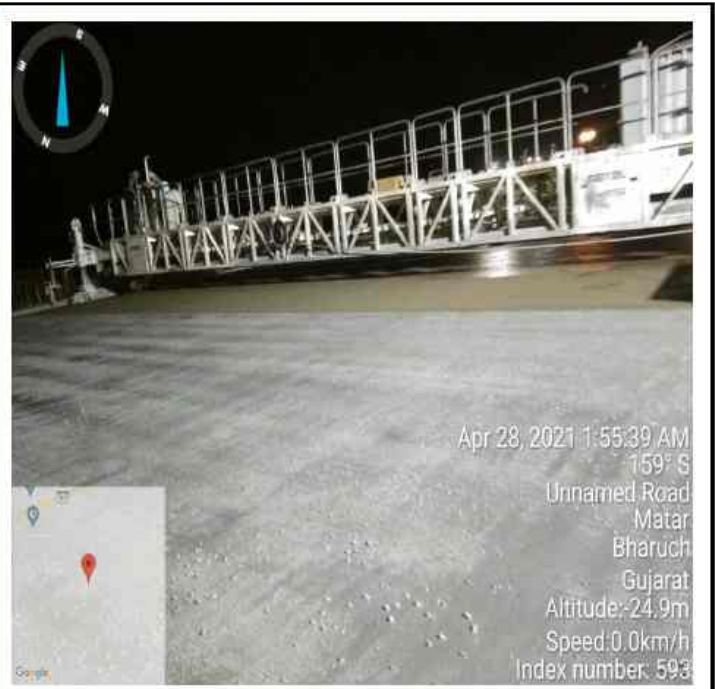

CH 310+300 TO 310+485	Geo textile work in progress	<b>RHS</b>
--------------------------------	------------------------------	------------

CH 322+365 TO 322+520	PQC laying work in progress	<b>RHS</b>
--------------------------------	-----------------------------	------------

Annexure-08 Project Photographs

Name of Project :- Manubar - Sanpa (VKE-III) HAM Project



CH  
299+000

Geo grid laying work in progress  
Wall-6



CH  
320+825

Geo grid laying work in progress A2  
side Wall-no 3

**Patel Infrastructure Limited**

**Vadodara Kim Expressway Package-3**

**Site safety report for the month of April-2021**

Conducted Tool box talk



Safety induction of new workmen's





Annexure 09- Monthly Safety Report

Installed safety signs board at required locations



Safety sign board installed at PQC area



Annexure 09- Monthly Safety Report

Safety barricading of excavation area



Annexure 09- Monthly Safety Report

Fire training program (workshop area)



Monthly Electrical inspection



Patel Infrastructure Limited

Vadodara Kim Expressway Package-3

Environment Report for the month of April-2021

Sanitization work at Office/camp area.



Annexure 10- Monthly Environment Report April-21

Sanitization of vehicle



Staff & Workers body Temperature check up



Annexure 10- Monthly Environment Report April-21



Housekeeping



Water sprinkling for avoid Dust



<b>Annexure 11 Monthly monitoring of ongoing works for CGM(Tech.)</b>			
<b>Sr. No.</b>	<b>Monthly Monitoring Points</b>	<b>Status</b>	<b>Remarks</b>
1	Monitoring of approved construction Programme viz-a-viz the actual progress.	PVKEPL Submitted Revised Work program as per approved Schedule G vide Letter No PVKEPL/HO/VKP3/IE/093/2020 Dt.12.05.2020,Approved by IE vide Letter No 1755Dt. 16.05.2020. Further Revised program Submitted vide letter no 187 Dt. 08.10.2020 which is under review with IE.	
2	Monitoring of the deployed resources (man, Machinery, material) viz-a-viz required for completion of work as per the original/extended period.	We have submitted machinery deployment schedule along with above work Programme, Letter No PVKEPL/HO/VKP3/IE/093/2020 Dt.12.05.2020,Approved by IE vide Letter No 1755Dt. 16.05.2020.Further Revised program Submitted vide letter no 187 Dt. 08.10.2020 which is under review with IE.	
3	Intimation of authority's losses like toll loss, accidents loss, contractual damages etc. in case the delays, from original Programme is due to default of the agency, along with quantification of losses.	No losses to Authority as on date.	
4	Review of the woks included in the schedules based on the ground conditions over the land handed over to the agency for the earliest issue of COS notice/approval.	No COS as on date	
5	Requirement/ quantification of the work as per the design/drawings of the agency on the sections / stretches not handed over by the authority.	Only 0.257 Km is remains to be handed over	
6	Review and recommendations of the claim of the agency (direct/indirect, losses/ damages as per contract and actual in reimbursable basis) intimated by the agency to the authority for its default till date.	No Claim as on date	
7	Status of any hindrance, obstructing any scope of work included under Schedules.	Hindered work front is 0.437 Km, comprising of 0.257 km Land acquisition and 0.180 km affected due to utility shifting.	