

PVKEPL/HO/VKP3/IE/099/2021

To,

Aarvee Associates Architects Engineers & Consultants Pvt. Ltd.,
House No.2, Auroville,
Opp. C.M Patel Farm,
Behind DPS School, Kalali,
Vadodara-390012, Gujarat.

Project:- Construction of Eight lane Vadodara Kim Expressway from Km 323.00 to Km 292.00 (Sanpa to Manubar Section of Vadodara Mumbai Expressway) in the State of Gujarat under NHDP Phase - VI on Hybrid Annuity Mode (Phase IA-Package III)

Subject:- Submission of Monthly Progress Report for the Month of March'21-Reg.

Ref: 1) IE letter no. AA/VKE/PVKEPL/624/20-21/MPR /3105 dated 15.03.2021

Dear Sir,

With reference to above subject matter and in accordance with provision provided under clause 13.1 of the concession Agreement, we are herewith submitting the Monthly Progress Report for the Month of March'2021 for the aforesaid project work, complying all observations on February'2021 MPR made by IE vide Letter cited in reference 1 .

This is for your information and record please.

Thanking you,

Yours Faithfully,

For, Patel Vadodara-kim Expressway Pvt. Limited



Pankaj Sachan
General Manager (Tech.)
Authorized Signatory
Enc.:- As above.

Copy to: GM (Tech) & Project Director, National Highway Authority of India, PIU Godhra
13,Haidry Society,Civil Lines Road,Godhra-389001

Encl.:- As Above.

Patel Vadodara-Kim Expressway Private Limited**Regd. Office**

"PATEL HOUSE", Beside Prakruti Resort, Chhani Road, Chhani, NH 8, Vadodara - 390 024, Gujarat, India

Ph.: +91 265 277 6678, 277 7778 | Fax: +91 265 277 7878 | Email: ho@patelinfra.com | Website : www.patelinfra.com

CIN : U45309GJ2018PTC101801



NATIONAL HIGHWAYS AUTHORITY OF INDIA (Ministry of Road Transport and Highways)

Construction of Eight lane Vadodara Kim Expressway from Km 323.00 to Km 292.00 (Sanpa to Manubar Section of Vadodara Mumbai Expressway) in the State of Gujarat under NHDP Phase - VI on Hybrid Annuity Mode (Phase IA-Package III)

MONTHLY PROGRESS REPORT 25 FOR THE MONTH OF MARCH-2021



Client	: NATIONAL HIGHWAYS AUTHORITY OF INDIA.
Concessionaire	: Patel Vadodara - Kim Expressway Private Limited.
Independent Engineer	: Aarvee Associates Architects Engineers & Consultants Pvt. Ltd.
EPC Contractor	: Patel infrastructure Limited.

Table of Contents

Contents

1.0 EXECUTIVE SUMMARY.....	1
1.1 Construction progress in current month.....	1
1.2 Project Synopsis.....	2
1.3 Strip Plan (Summary).....	3
Project Location Map.....	5
2.0 Project Overview.....	6
2.1 Salient Features of Project.....	6
2.2 Project Overview.....	7
2.3 Project Milestones.....	9
2.4 Critical Issues & Action Log.....	9
3.0 Physical Progress.....	9
3.0 A) Details as per Schedule-B- Highway.....	10
3.0 B) Progress Details as per Schedule-B-Structures.....	11
3.1 Detailed Scope of Work & Physical Progress by Component.....	19
4.0 Land Acquisition and Clearance.....	37
4.1 LA Summary:	
A)Length Wise:.....	37
B)Area Wise:.....	39
4.2 Clearances Summary: -.....	40
A) Status of Permissions & Approvals:-.....	40
4.3 Status of utility shifting: -.....	42
A) Utility shifting/ Tree Cutting Progress Status.-Length.....	44
B) Utility shifting/ Tree Cutting Progress Status-Nos.....	45
5.0 Change of Scope.....	46
6.0 Mobilization of Resources.....	47
7.0 Financial Progress Details.....	48
7.1 Pen Picture - Escrow.....	48
7.2 Escrow detail.....	48
8.0 QA/QC Report.....	49
8.1 Test conducted on site.....	49

8.2 Weather report.....	65
9.0 Safety Features.....	66
9.1 Pen picture of safety features.....	66
9.2 Accident report.....	66
10.0 Review status of drawings/design reports.....	67
10.1 Structure drawing status.....	67
10.2 Highway drawing status.....	72
10.3 Review status of source approvals.....	74
11.0 NCR Status.....	83
Annexure-01 RFI summary.....	
Annexure-02 Organization Chart.....	
Annexure-03 S-Curve.....	
Annexure-04 Hind. Strip Chart.....	
Annexure-05 Highway Strip Chart.....	
Annexure-06 Structure Strip chart.....	
Annexure-07 LAB Equipment Calibration Status.....	
Annexure-08 Project photographs.....	
Annexure-09 Site Safety Report.....	
Annexure 10- Monthly Environment Report.....	
Annexure-11 Monthly monitoring of ongoing works.....	

1.0 EXECUTIVE SUMMARY

The Patel Vadodara - Kim Expressway Private Limited. has been awarded Construction of Eight Lane Vadodara Kim Expressway from Km 323.00 to Km 292.00 (Sanpa to Manubar)Section of Vadodara Mumbai Expressway) in the State of Gujarat Under NHDP Phase - VI on Hybrid Annuity Mode (Phase IA- Package III).

The road passes through plain and rolling terrain. Land use is mostly agricultural with Black Cotton soil. The entire length of the project road falls in the state of Gujarat under Bharuch Districts. The Function of expressway is to cater for movement of heavy volumes of motor traffic at high speeds. They connect major points of traffic generation and are intended to serve trips of medium and long length between large residential areas, industrial or commercial concentrations, and the central business district. They are divided highways with high standards of geometric and full or partial control of access and provided generally with grade separation at intersections. Parking, loading and unloading of goods and passengers and pedestrian traffic are not permitted on these highways.

This report covers the activities for the month of March 2021. The Embankment work of the main carriageway is started and 29.114 Km of work is in progress and Embankment top in 26.263 Km, Sub grade top 22.74 Km, Granular Sub base in 22.167 km, Dry Lean Concrete in 21.596 Km and Pavement Quality Concrete completed in 17.926 km. The overall Physical progress as on 31st March 2021 is assessed to be approximately 75.03%. The financial progress achieved as on 31st March 2021 is assessed to be 72.74%.

The Project involves the Eight Lane new alignment with divided carriageway having total 119 structures which include 1-ROB, 1-Flyover, 1-VOP, 3-MJBs.

The Major National Highways and State Highways intersecting the project corridor are NH-228, SH-161.

1.1 Construction progress in current month

Key reporting metrics	Value/ %/ Amount
Scheduled Physical Progress (%)	78.79%
Cumulative Physical Progress up to current month (%)	75.03%
Physical Progress Achieved during current month (%)	7.58 %
Financial progress (%)	72.74%
Cumulative Expenditure till date (Rs Cr)	1245.25 Cr.
Number of pending COS proposals	NIL
Amount for pending COS (Rs Cr)	NIL

1.2 Project Synopsis

National Highways Authority of India plans to undertake the Construction of new alignment 8-lane from Sanpa to Manubar from Km 323.00 to Km 292.00 in the State of Gujarat under NHDP Phase-VI on Hybrid Annuity Mode (Length 31.00 Km.) – Package III.

The project involves new alignment from Km 323.00 to Km 292.00 the 8-lane divided carriageway. It includes the construction of bridges, intersections, Connecting roads, culverts and related infrastructure, and the installation of signaling systems and signboards. The project will be developed under National Highways Development Project (NHDP) Phase-VI on Hybrid Annuity Mode.

Proposed alignment

Sr.No	Design Chainage		Length	Village	Remark
1	323+000	321+600	1.40	Matar Talpad	
2	321600	318+900	2.70	Suthodara	
3	318+900	317+200	1.70	Danda	
4	317+200	314+300	2.90	Dora	
5	314+300	310+900	3.40	Simartha	
6	310+900	307+750	3.15	Kurchan	
7	307+750	305+550	2.20	Karela	
8	305+550	301+200	4.35	Kelod	
9	301+200	300+500	0.70	Tralsa	
10	300+500	297+550	2.95	Dayadara	
11	297+550	296+050	1.50	Tralsi	
12	296+050	293+850	2.20	Derol	
13	293+850	292+700	1.15	Tham	
14	292+700	292+000	0.70	Manubar	
		Total	31	Km	

1.3 Strip Plan (Summary)

1. Work front Unavailable & reason for Unavailability			2. Length completed by layer (MCW)				3. Length completed by layer (Service Road)		
	Length (km)	% Total Pending Length		Length (km)		% Total Length		Length (km)	%Total Length
				Completed	In Progress				
Total Length	31.00	100%	Total Length	29.37		100%	Total Length	-	-
Pending Land Acquisition(A)	0.257	0.83%	Total Length Completed (Till PQC)	17.926		61.03%	Total Length Completed (Till DBM)	-	-
Pending Clearances Encumbrances(Utilities like electrical, water ,tree cutting)(B)	0.180	0.58%		DLC	21.596		59.03%	BC	-
Total Work front Unavailable (C=A+B)	0.437	1.41%	GSB	22.167		62.06%	WMM	-	-
			Sub-Grade	22.740	3.523	64.73%	GSB	-	-
			Embankment Top	26.263	2.85	71.50%	Sub-Grade	-	-
			C&G	29.114		98.23%	C&G	-	-

Land Acquisition - 0.257 Km

Gail Pipe Line - 0.180 Km

Total Hindered Length 0.437 Km .

Figure1 Location MAP

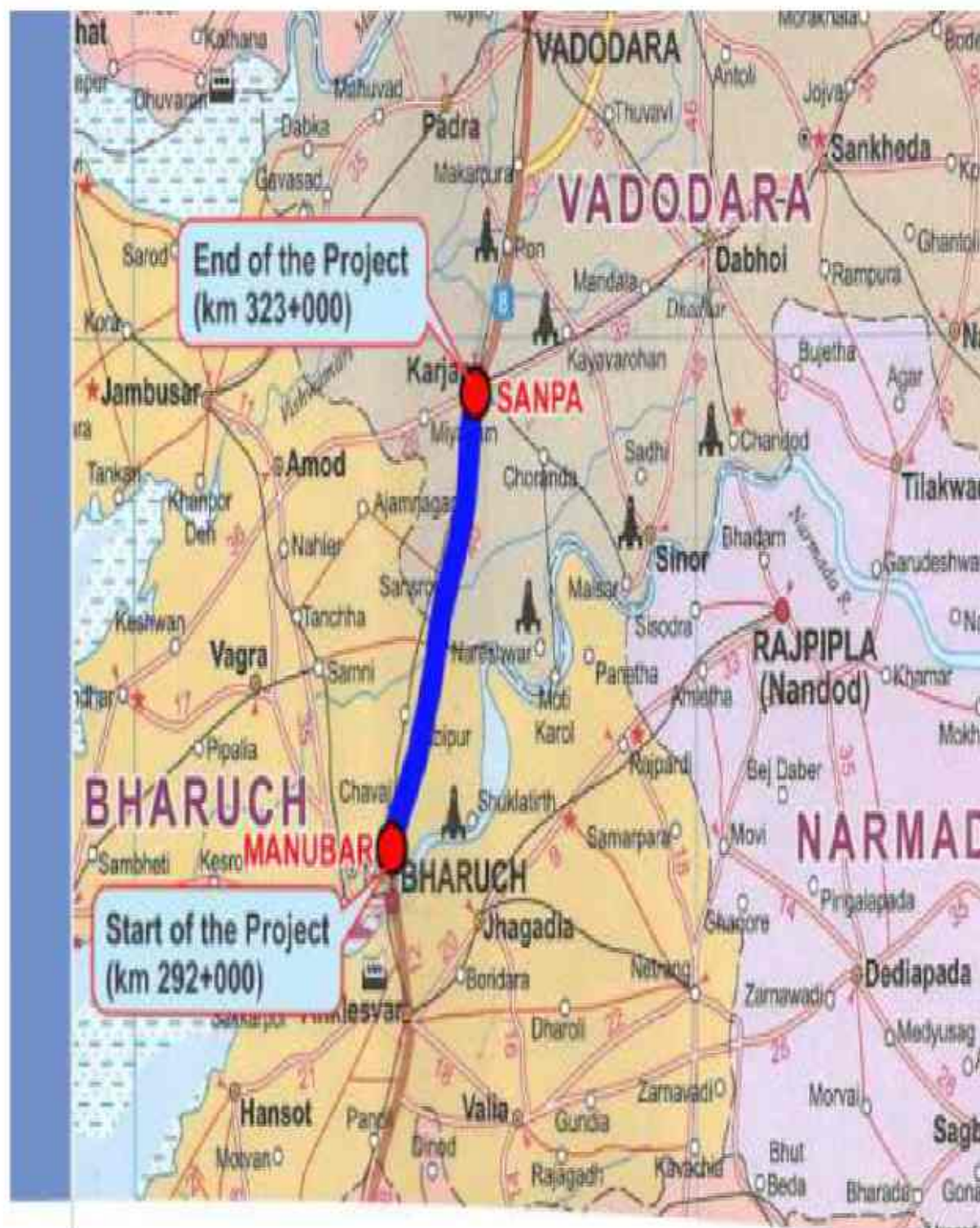

2.0 Project Overview

2.1 Salient Features of Project

Sr. No.	Component	Remarks
1	Project	Construction of Eight lane Vadodara Kim Expressway from Km Km 323.00 to 292.00 (Sanpa to Manuba Section of Vadodara Mumbai Expressway) in the State of Gujarat under NHDP Phase - VI on Hybrid Annuity Mode (Phase IA-Package III)"
2	Name of the Employer	National Highways Authority of India
3	Name of Concessionaire	Patel Vadodara Kim Expressway Pvt. Ltd.
4	Name of EPC Contractor	Patel Infrastructure Ltd.
5	Independent Engineer	Aarvee Associates Architects Engineers & Consultants Pvt. Ltd
6	Design Consultant	SPECIALIZED ENGINEERING SERVICES PVT. LTD
7	Project Length (In Km)	31.00 Km
8	Date of Concession Agreement	11th May, 2018
9	Appointed Date	08th March 2019
10	Scheduled Date of Completion	07th March 2021
11	Total Project Bid Cost as per CA	1712.00 Cr.
12	Project Cost (60 % of Bid Cost as per article 42)	1027.20 Cr.
13	Construction Period	2 Years (730 days)
14	Maintenance Period	15 Years
15	Total Concession Period	17 Years

2.2 Project Overview

2.2.1 Structures & Other Works

Sr. No.	Feature	Description
1	Major Bridge	03 Nos.
2	Flyover	01 No.
3	ROB	01 No.
4	Minor bridges	11 Nos.
5	Vehicular underpass	03 Nos.
6	Light Vehicular Underpasses	07 Nos.
7	Pedestrian Underpass	30 Nos.
8	Vehicular Overpasses	01 No.
9	Toe Wall/Retaining Wall	1.89 Km
10	RE Wall	26446 Sqm.
11	Culverts (HP/BC)	62 Nos. (35 Nos. Pipe / 27 Nos. Box)
12	Toll Plaza	2 Nos.
13	Truck Parking Facility	02 Nos.
14	Rest Area/Toilet Facility	03 Nos.
15	Helipad	01 No.
16	Emergency Cross Over	06 nos.
17	Noise Barrier	10.5 km
18	Rain Water Harvesting Structures	62 nos.

2.2.2 Highway

Sr. No.	Feature	Description
1	Embankment	29.371 Km
2	Subgrade	29.371 Km
3	G.S.B	29.371 Km
4	D.L.C	29.371 Km
5	P.Q.C	29.371 Km
6	Service Road/Slip Roads	02.430 Km

2.2.3 PROJECT LOCATION

The Project consists of new alignment of 8 lane of Sanpa to Manubar Section of Vadodara Mumbai Expressway. The project road stretch is a part of Vadodara Mumbai Expressway, which covers main cities like Vadodara, Surat, Thane and Mumbai. Major built up areas along the stretch under development are Ankleshwar, Bharuch, Valsad, and Navsari.

2.2.4 PROJECT DESCRIPTION

The road passes through plain and rolling terrain. Land use is mostly agricultural land. The entire length of the project road falls in the state of Gujarat under Bharuch Districts. The Function of expressway is to cater for movement of heavy volumes of motor traffic at high speeds. They connect major points of traffic generation and are intended to serve trips of medium and long length between large residential areas, industrial or commercial concentrations, and the central business district. They are divided highways with high standards of geometric and fully control of access and provided generally with grade separation at intersections. Parking, loading and unloading of goods and passengers and pedestrian traffic are not permitted on these highways.

2.3 Project Milestones

Sr. No.	Project Milestone	Period to achieve the Milestone	Required % of Physical & Financial Work Completion to Achieve Milestone	Date of Milestone Achievement as per CA	Financial Progress (INR in Cr.)
1	Milestone -1	150 Th DAY	20%	04/08/2019	342.4
2	Milestone –2	330 Th DAY	35%	31/01/2020	599.2
3	Milestone –3	480 Th DAY	75%	29/06/2020	1284.0
4	Milestone –4	730 Th DAY	100%	06/03/2021	1712.0

2.4 Critical Issues & Action Log

Sr.No	Issue Description	Type	Ongoing/ New Issue/ Resolved	Concerned Authority	Chainage (s) affected due to the issue	Length affected (km)	Action(s) taken till now	Action(s) suggested by the IE	Expected date/ Actual Date for resolving issue
1	Land Acquisition		Ongoing	Details as per 4.1 LA Summary: Page no 37					
2	Utility Shifting		Ongoing	Details as per 4.3 Status of utility shifting: Page no 42					

3.0 Physical Progress

Component	% Weightage	Physical Progress (Cumulative Up to Current Month)
Road Work	69.024%	54.23%
Major Bridge Works	17.368 %	15.47%
Structures	0.84 %	0.43%
Others	12.768 %	4.90%
Total Physical Progress		75.03%

3.0 A) Progress Details as per Schedule-B- Highway

Main Expressway TCS (Appendix B-I (A))

Sr. No	From	To	Side	Length	TCS Type
1	292+000	292+600	BHS	600.00	TCS 1
2	292+600	292+790	BHS	190.00	TCS 4
3	292+790	293+310	BHS	520.00	ROB/ Structure
4	293+310	293+500	BHS	190.00	TCS 4
5	293+500	294+270	BHS	770.00	TCS 1
6	294+270	294+520	BHS	250.00	TCS 2
7	294+520	299+100	BHS	4580.00	TCS 1
8	299+100	299+350	BHS	250.00	TCS 4 / Structure
9	299+350	299+750	BHS	400.00	TCS 6/ Structure
10	299+750	299+770	BHS	20.00	TCS 5
11	299+770	306+250	BHS	6480.00	TCS 1
12	306+250	306+380	BHS	130.00	TCS 2
13	306+380	308+275	BHS	1895.00	TCS 1
14	308+275	308+550	BHS	275.00	TCS 2
15	308+550	311+550	BHS	3000.00	TCS 1
16	311+550	311+750	BHS	200.00	TCS 2
17	311+750	314+350	BHS	2600.00	TCS 1
18	314+350	314+510	BHS	160.00	TCS 3
19	314+510	318+900	BHS	4390.00	TCS 1
20	318+900	318+980	BHS	80.00	TCS 2
21	318+980	322+450	BHS	3470.00	TCS 1
22	322+450	323+000	BHS	550.00	TCS 5
	Total			31000	

Connecting Road (Appendix B-III (A))

1	299+350	299+750	LHS	400.00	TCS-6
2	314+350	314+510	LHS	160.00	TCS 3
3	294+270	294+520	RHS	250.00	TCS 2
4	306+250	306+380	RHS	130.00	TCS 2
5	308+275	308+550	RHS	275.00	TCS 2
6	311+550	311+750	RHS	200.00	TCS 2
7	318+900	318+980	RHS	80.00	TCS 2

Cross Road at VOP Locations (Appendix B-I (C))

1	000+000	000+075		75.00	TCS 8
2	000+075	000+825		750.00	TCS 9
3	000+825	000+930		105.00	TCS 8

3.0 B) STRUCTURE WORKS: -

Sr. No.	Type of Structure	Total No. of Structures	No. of Structures Tackled	No. of Structures Completed	No. of Structures in Balance	
					In Progress	Balance
1	ROB	1	1	0	1	0
2	Major Bridge	3	3	0	3	0
3	Minor Bridges	11	9	3	6	2
4	Flyover	1	1	0	1	0
5	Vehicular Underpass	3	3	3	0	0
6	Light Vehicular Underpass	7	7	7	0	0
7	Cattle Underpass	30	30	29.5	0.5	0
8	Vehicular Overpass	1	1	0	1	0
9	Box Culverts	27	23	22	1	4
10	Pipe Culverts	35	35	35	0	0

All Structure works as per CA - Scope vs Progress

Structure Type	Location	Span Arrangement	Pile Group		Pile Cap/ Raft		Pier. Shaft/ Abutment /Wall		Pier/Abt. cap		RCC Girder		PSC Girder		Slab	
			Scope	Comp	Scope	Comp	Scope	Comp	Scope	Comp	Scope	Comp	Scope	Comp	Scope	Comp
ROB	293+050	(17 spans) 6x30+ 1x24.750+ 1x38+1x44+ 1x33.75+5x33	36	36	36	36	36	31	36	31	14	13	182	177	34	8
MJB	302+732	37.847+38.04 5+37.847	8	8	8	8	8	8	8	8			42	42	6	
MJB	318+875	2x32.2+1x15.8 5	4	4	8	8	8	8	8	8	14	14	28	28	6	6
MJB	321+280	2x37.658	6	6	6	6	6	6	6	6			28	28	4	4
FLYOVER	299+375	16.859+33.20 1+16.859	8	8	8	8	8	8	8	8	28	28	14	14	6	
VUP	295+575	1x12	-	-	1	1	2	2	-		-				1	1
VUP	303+830	1x12	-	-	1	1	2	2	-		-				1	1
VUP	312+720	1x12	-	-	1	1	2	2	-		-				1	1
VOP	307+193	1x2	3	3	3	3	3	3	3	3	-		8	8	2	
MNB	294+105	1x12.880	-	-	2	2	4	4	-		-		-		2	2
MNB	296+450	1X27.846	De-Scoped													

Structure Type	Location	Span Arrangement	Pile Group		Pile Cap/ Raft		Pier, Shaft/ Abutment /Wall		Pier/Abt. cap		RCC Girder		PSC Girder		Slab	
			Scope	Comp	Scope	Comp	Scope	Comp	Scope	Comp	Scope	Comp	Scope	Comp	Scope	Comp
MNB	297+472	1x17.688	-	-	4	4	4	3	4	3	14	14	-		2	
MNB	297+580	1x37.341	4	4	4	4	4	4	4	4	-		14	14	2	2
MNB	304+450	1x22.687	De- scoped													
MNB	307+754	1x36.54	4	4	4	4	4	4	4	4			14	14	2	2
MNB	309+090	1x45.200	4	2	4	4	4	4	4	4	-		28	28	2	
MNB	309+873	1x23.688	-	-	4	4	4	4	4	4	14	14	-		2	
MNB	310+752	1x21.35	-	-	4	4	4	4	4	4	-				2	
MNB	313+835	1x24.347	-	-	4	4	4	4	4	4	14	14			2	
MNB	314+340	1x19.103	-	-	4	4	4	4	-				-		2	2

Status of LVUP & PUP

Sr.No.	Type of Structure	Chainage	Span	Side	Status
1	LVUP	293+895	1x10.5	BHS	BHS Slab completed
2	LVUP	294+550	1x10.5	BHS	BHS Slab completed
3	LVUP	301+240	1x10.5	BHS	BHS Slab completed
4	LVUP	308+550	1x10.5	BHS	BHS Slab completed
5	LVUP	311+047	1x10.5	BHS	BHS Slab Completed
6	LVUP	316+563	1x10.5	BHS	BHS Slab Completed
7	LVUP	321+700	1x10.5	BHS	BHS Slab Completed
1	PUP	292+400	1x7.0	BHS	BHS Slab Completed
2	PUP	295+151	1x7.0	BHS	BHS Slab Completed.
3	PUP	295+990	1x7.0	BHS	BHS Slab Completed.
4	PUP	297+220	1x7.0	BHS	BHS Slab Completed.
5	PUP	297+900	1x7.0	BHS	BHS Slab Completed
6	PUP	298+380	1x7.0	BHS	BHS Slab Completed
7	PUP	299+100	1x7.0	BHS	BHS Slab Completed
8	PUP	300+725	1x7.0	BHS	BHS Slab Completed
9	PUP	301+790	1x7.0	BHS	BHS Slab Completed
10	PUP	302+055	1x7.0	BHS	BHS Slab Completed
11	PUP	303+220	1x7.0	BHS	BHS Slab Completed
12	PUP	304+170	1x7.0	BHS	BHS Slab Completed
13	PUP	305+058	1x7.0	BHS	BHS Slab Completed
14	PUP	305+850	1x7.0	BHS	BHS Slab Completed
15	PUP	306+060	1x7.0	BHS	BHS Slab Completed
16	PUP	306+820	1x7.0	BHS	BHS Slab Completed
17	PUP	309+550	1x7.0	BHS	BHS Slab Completed.

Sr.No.	Type of Structure	Chainage	Span	Side	Status
18	PUP	310+480	1x7.0	BHS	BHS Slab Completed
19	PUP	311+650	1x7.0	BHS	BHS Slab Completed.
20	PUP	312+280	1x7.0	BHS	BHS Wall Completed,LHS Slab Done.
21	PUP	313+095	1x7.0	BHS	BHS Slab Completed.
22	PUP	314+850	1x7.0	BHS	BHS Slab Completed.
23	PUP	315+870	1x7.0	BHS	BHS Slab Completed.
24	PUP	316+960	1x7.0	BHS	BHS Slab Completed.
25	PUP	317+650	1x7.0	BHS	BHS Slab Completed.
26	PUP	318+245	1x7.0	BHS	BHS Slab Completed
27	PUP	319+650	1x7.0	BHS	BHS Slab Completed
28	PUP	320+330	1x7.0	BHS	BHS Slab Completed
29	PUP	320+825	1x7.0	BHS	BHS Slab Completed
30	PUP	322+550	1x7.0	BHS	BHS Slab Completed

Status of Box Culverts

Type of Culvert	Design Chainage Asper CA	No of Vent	Span	Height	Status
BC	292+450	1	2.00	2.0	BHS Slab Completed.
BC	294+750	2	4.00	4.0	BHS Slab Completed.
BC	294+985	1	2.00	2.00	BHS Slab Completed.
BC	295+585	1	2.00	2.00	BHS Slab Completed.
BC	299+856	1	3.00	3.00	BHS Slab Completed.
BC	300+148	1	3.00	3.00	BHS Slab Completed.
BC	301+247	1	2.00	2.00	BHS Slab Completed.
BC	303+403	1	3.00	3.00	BHS Slab Completed
BC	305+437	1	2.00	2.00	BHS Slab Completed
BC	307+709	1	2.00	2.00	BHS Slab Completed

Type of Culvert	Design Chainage As per CA	No of Vent	Span	Height	Status
BC	307+789	1	2.00	2.00	BHS Slab completed
BC	308+995	1	3.00	3.00	BHS Slab completed
BC	309+840	1	3.00	3.00	BHS Slab completed.
BC	309+858	1	3.00	3.00	BHS Slab completed.
BC	314+148	1	3.00	3.00	BHS Slab Completed.
BC	315+247	1	5.00	3.00	BHS Slab Completed
BC	316+427	1	2.00	2.00	BHS Slab completed.
BC	316+582	1	2.00	2.00	BHS Slab completed.
BC	317+485	1	3.00	3.00	BHS Slab completed.
BC	318+586	1	3.00	3.00	BHS Slab completed.
BC	322+750	1	2.00	2.00	BHS Excavation Done, Ground improvement in Progress
BC	323+087	1	2.00	2.0	Work Yet to Start.Precasting in Progress.
BC	269+883	1	2.00	2.0	
BC	270+373	1	2.00	2.0	
BC	270+731	1	2.00	2.0	
BC	0+482 (VOP Approach)	1	2.00	2.0	BHS Slab Done.
BC	0+716 (VOP Approach)	1	2.00	2.0	BHS Slab Done.

Status of Hume Pipe Culverts

Type of Culvert	Design Chainage	Status
HPC	293+620	BHS Pipe Laying Done
HPC	294+420	BHS Pipe Laying Done

Status of Hume Pipe Culverts

Type of Culvert	Design Chainage	Status
HPC	295+870	BHS Pipe Laying Done
HPC	296+720	BHS Pipe Laying Done
HPC	298+120	BHS Pipe Laying Done
HPC	298+819	BHS Pipe Laying Done
HPC	300+445	BHS Pipe Laying Done
HPC	300+970	BHS Pipe Laying Done
HPC	301+520	BHS Pipe Laying Done
HPC	302+270	BHS Pipe Laying Done
HPC	302+578	BHS Pipe Laying Done
HPC	303+608	BHS Pipe Laying Done
HPC	304+069	BHS Pipe Laying Done
HPC	304+649	BHS Pipe Laying Done
HPC	307+419	BHS Pipe Laying Done
HPC	307+969	BHS Pipe Laying Done
HPC	308+320	BHS Pipe Laying Done
HPC	308+794	BHS Pipe Laying Done
HPC	309+368	BHS Pipe Laying Done
HPC	310+119	BHS Pipe Laying Done
HPC	311+329	BHS Pipe Laying Done
HPC	311+969	BHS Pipe Laying Done
HPC	312+679	BHS Pipe Laying Done
HPC	313+369	BHS Pipe Laying Done
HPC	313+812	BHS Pipe Laying Done
HPC	314+669	BHS Pipe Laying Done
HPC	315+719	BHS Pipe Laying Done
HPC	316+069	BHS Pipe Laying Done

Status of Hume Pipe Culverts

Type of Culvert	Design Chainage	Status
HPC	316+513	BHS Pipe Laying Done
HPC	316+819	BHS Pipe Laying Done
HPC	317+470	BHS Pipe Laying Done
HPC	319+268	BHS Pipe Laying Done
HPC	319+969	BHS Pipe Laying Done
HPC	320+719	BHS Pipe Laying Done
HPC	322+294	BHS Pipe Laying Done

3.1 Detailed Scope of Work & Physical Progress by Component

Item	Stage for measurement	Unit	Qty.	Weightage in percentage to Contract Price	Quantity	% of Physical Progress	Remarks
1	2	3	4	5	6	7	8
Road works including culverts, minor bridges, underpasses, overpasses, approaches to ROB/RUB/ Major Bridges/ Structures (but excluding service roads / Connecting road)	A- Widening and strengthening of Existing road						
	1) Earthwork up to top of the subgrade						
	2) Granular work (Sub-base, shoulder) GSB						
	3) Shoulders						
	4) Bituminous work						
	5) Rigid Pavement						
	a) DLC						
	b) PQC						
	6) Widening and repair of culverts						
	7) Widening and repair of minor bridges						
	B- New realignment/bypass						
	(1) Earthwork up to top of the sub-grade	KM	29.371	19.42%	22.740	18.50%	
	(2) Granular work (sub-base, base, shoulders)						
	(a) GSB	KM	29.371	3.46%	22.167	2.61%	
	(3) Shoulders	KM	29.371	0.97%			
	(4) Bituminous work						
	(5) Rigid Pavement						
	(a) DLC	KM	29.371	4.640%	21.596	3.41%	
	(b) PQC	KM	29.371	22.972%	17.926	14.02%	
	C- New culverts, minor bridges, underpasses, overpasses on existing road, realignments, bypasses:						
	(1) Culverts (Pipe & Box)	No.	62	2.32%	57	1.99%	
	(2) Minor bridges						
	(a) Foundation	No.	42	2.38%	34	2.13%	
	(b) Sub-Structure	No.	44	1.16%	31	0.95%	
	(c) Super- Structure	No.	22	1.94%	8	1.16%	

Item	Stage for measurement	Unit	Qty.	Weightage in percentage to Contract Price	Quantity	% of Physical Progress	Remarks
1	2	3	4	5	6	7	8
	(including crash barrier etc. complete)						
	(3) Cattle/Pedestrian underpasses						
	(a) Foundation	No.	30	2.98%	30	2.98%	
	(b) Sub-Structure	No.	60	1.30%	60	1.30%	
	(c) Super- Structure (including crash barrier etc. complete)	No.	30	1.38%	29.5	1.36%	
	(4) Pedestrian overpasses			Not in Scope			
	(a) Foundation	No.	0	-			
	(b) Sub-Structure	No.	0	-			
	(c) Super- Structure (including crash barrier etc. complete)	No.	0	-			
	(5) Grade separated structures						
	(a) Underpasses (VUP & LVUP)						
	(a) Foundation	No.	10	0.77%	10	0.77%	
	(b) Sub-Structure	No.	20	0.46%	20	0.46%	
	(c) Super- Structure (including crash barrier etc. complete)	No.	10	0.52%	10	0.52%	
	(b) Overpass (VOP)						
	(a) Foundation	No.	3	0.12%	3	0.12%	
	(b) Sub-Structure	No.	3	0.02%	3	0.02%	
	(c) Super- Structure (including crash barrier etc. complete)	No.	2	0.12%		0.07%	
	(c) Flyover						
	(a) Foundation	No.	8	1.11%	8	1.11%	
	(b) Sub-Structure	No.	8	0.46%	6	0.45%	
	(c) Super- Structure (including crash barrier etc. complete)	No.	6	0.51%		0.21%	
	(d) Foot Over Bridge			Not in Scope			
Major Bridge works and ROB/RUB	A - Widening and repairs of Major Bridges			Not in Scope			
	(a) Foundation						
	(a) Open Foundation	No.	0	-			
	(b) Pile Foundation/Well Foundation	No.	0	-			

Item	Stage for measurement	Unit	Qty.	Weightage in percentage to Contract Price	Quantity	% of Physical Progress	Remarks
1	2	3	4	5	6	7	8
	(b) Sub-Structure	No.	0	-			
	(c) Super- Structure (including crash barrier etc. complete)	No.	0	-			
	B - Widening and repairs of						
	a) ROB			Not in Scope			
	(a) Foundation						
	(a) Open Foundation	No.	0	-			
	(b) Pile Foundation/Well Foundation	No.	0	-			
	(b) Sub-Structure	No.	0	-			
	(c) Super- Structure (including crash barrier etc. complete)	No.	0	-			
	b) RUB			Not in Scope			
	(a) Foundation	No.	0	-			
	(b) Sub-Structure	No.	0	-			
	(c) Super- Structure (including crash barrier etc. complete)	No.	0	-			
	C- New Major Bridges						
	(a) Foundation	No.					
	(a) Open Foundation	No.	0	-			
	(b) Pile Foundation/ Well Foundation	No.	22	5.16%	22	5.16%	
	(b) Sub-Structure	No.	22	0.59%	22	0.59%	
	(c) Super- Structure (including crash barrier etc. complete)	No.	16	1.39%	10	1.22%	
	D- New rail-road bridges						
	(a) ROB						
	(a) Foundation	No.	38	6.77%	32	6.77%	
	(b) Sub-Structure	No.	38	1.05%	28	0.85%	
	(c) Super- Structure (including crash barrier etc. complete)	No.	34	2.42%	8	0.89%	
	(b) RUB			Not in Scope			
	(a) Foundation	No.	0	-			
	(b) Sub-Structure	No.	0	-			
	(c) Super- Structure (including	No.	0	-			

Item	Stage for measurement	Unit	Qty.	Weightage in percentage to Contract Price	Quantity	% of Physical Progress	Remarks
1	2	3	4	5	6	7	8
	crash barrier etc. complete)						
Structures (elevated sections, reinforced earth, Interchange)	Interchange			Not in Scope			
	(a) Foundation	No.	0	-			
	(b) Sub-Structure	No.	0	-			
	(c) Super- Structure (including crash barrier etc. complete)	No.	0	-			
	(d) Reinforced earth Wall (includes Approaches of ROB, Underpasses, Overpasses, Flyover etc)	Sqm	26446	0.84%	15451	0.43%	
Other works	(i) Service roads/ Slip Roads / Connecting Road	KM	2.425	0.66%		0.08%	
	(ii) Toll Plaza	No.	2	0.63%			
	(iii) Road side drains	KM	29.371	1.38%	3.5	0.29%	
	(iv) Road signs, markings, km stones, safety devices,						
Other works	(a) Road signs, markings, km stones, Road Delineators, Reflective Pavement Markers & Solar Studs, Traffic Impact Attenuators, Road Boundary Stone, Kilometer and Hectometer Stones.	KM	31.000	0.81%	3.5	0.13%	
	(b) Concrete Crash Barrier / W- Beam Crash Barrier / Thrie Beam Steel Barriers in road works	KM	29.371	1.16%			
	(v) Project facilities						
	(a) Bus Bays	No.	0	-			
	(b) Truck Lay-byes	No.	2	1.08%		0.32%	
	(c) Smaller Parking service area	No.	3	0.648%		0.19%	
	(d) Operation & Maintenance Centre	No.	1	0.27%			
	(e) Lighting	KM	31.000	0.044%	3.5	0.005%	
	(f) ATMS	KM	31.000	0.456%			
	(g) Noise Barrier	KM	10.500	0.397%			
(h) Rain Water Harvesting	No.	62	0.074%				

Item	Stage for measurement	Unit	Qty.	Weightage in percentage to Contract Price	Quantity	% of Physical Progress	Remarks
1	2	3	4	5	6	7	8
	Structure						
	(i) Fencing	KM	29.371	1.094%	18.37	0.68%	
	(j) Utilities (future ducts)	No.	62	0.234%	62	0.23%	
Other works	(vi)Repairs to bridges/structures			Not in Scope			
	(vii) Land Scaping and Tree plantation	KM	29.371	0.176%			
	(viii) Protection works						
	(a) Boulder Pitching/Turfing /other protection measures on slopes	KM	29.371	0.29%	10.553	0.10%	
	(b) Toe/Retaining wall	KM	1.890	3.12%	1.628	2.70%	
	(ix) Tunnel			Not in Scope			
	(a) Excavation	Meter	0	-			
	(b) Construction of support system including Rock bolting, lining etc.	Meter	0	-			
	(c) On Complete completion of Tunnel	Meter	0	-			
	(x) Miscellaneous						
	(a) Overhead Signs	KM	31.000	0.001%			
	(b) Traffic Aid Booth	No.	1	0.017%			
	(c) Medical Aid Booth	No.	1	0.017%			
	(d) Emergengy Cross Over	No.	6	0.018%			
	(d) Helipad	No.	1	0.017%			
	(e) Wearing Course	KM	31.00	0.173%			
	Total			100.00%		75.03%	

3.1.1 : Details breakup of physical progress

Item No.	Description	Unit	Physical Progress Quantity	Weightage in percentage to the Contract Price	Up to Date (31.03.2021)	
					Quantity	Percentage Progress
1	2	3	7	9		
1	Earth Work up to Top of Subgrade					
1.1	Clearing and grubbing of -MCW	Hec	29.37	0.044%	29.114	0.04%
1.2	Carrying out Jungle Cutting/ removal of debris / dismantling of Concrete Structure / Dismantling of existing road / Removal of any Physical item	M2	29.37	0.000%	0	
1.3	Earth work in excavation necessary	Cu.m.	29.37	0.013%	29.05	0.01%
1.4	Construction of embankment - MCW Height up to 1 Mtr	Cu.m.	29.37	5.183%	29.05	5.13%
1.5	Construction of embankment - MCW Height 1 mtr to 2 Mtr	Cu.m.	29.37	4.319%	28.85	4.24%
1.6	Construction of embankment - MCW Height 2 mtr to 3 Mtr	Cu.m.	29.37	3.456%	28.85	3.39%
1.7	Construction of embankment - MCW Height 3 mtr to Emb top Bottom	Cu.m.	29.37	2.592%	28.55	2.52%
1.8	Construction of embankment - MCW Embankment Top	Cu.m.	29.37	1.728%	26.263	1.54%
1.9	Construction of Sub grade - MCW	Cu.m.	29.37	2.086%	22.74	1.61%
2	Grannular Sub Base Courses and Base Courses					
2.1	Constructing Grannular Sub-base	Cu.m.	29.37	3.46%	22.167	2.61%
3	Shoulders					

Item No.	Description	Unit	Physical Progress Quantity	Weightage in percentage to the Contract Price	Up to Date (31.03.2021)	
					Quantity	Percentage Progress
3.1	Earthwork in filling of median / island area	Cu.m.	29.37	0.245%	4.47	0.04%
3.2	Construction of modified Earthen / un paved shoulders	Cu.m.	29.37	0.036%	3.25	0.00%
3.3	Providing min 200 mm dia NP4 pipes along the road in 2 Rows in shoulder	LM	29.37	0.691%	1.35	0.03%
4	Rigid Pavement					
4.01	Providing xxx mm thick DLC (M15) for CW	Cum	29.37	4.640%	21.596	3.41%
4.02	Providing xxx mm thick PQC for CW	Cum	29.37	22.972%	17.926	14.02%
5	Pipe Culverts					
5.01	Culvert Excavation	Cum	35.00	0.006%	35	0.01%
5.02	Culvert PCC M15 grade	Cum	35.00	0.114%	35	0.11%
5.03	Providing , laying and jointing NP4 (as per IS:458) Hume pipes for culverts, - Dia 1200 mm (Internal)	LM	35.00	0.232%	35	0.23%
5a	Box Culverts					
5.01a	Culvert Excavation	Cum	27.00	0.022%	23	0.02%
5.02a	Culvert PCC M15 grade	Cum	27.00	0.209%	22.5	0.17%
5.03a	Foundation RCC M 30 - Culvert	Cum	27.00	0.405%	22.5	0.34%
5.04a	HYSB bar in Foundation-Culvert	MT	27.00	0.480%	22.5	0.40%
5.05a	Substructure RCC M 30 - Culvert	Cum	27.00	0.304%	22.5	0.25%
5.06a	HYSB bar in Substructure-Culvert	MT	27.00	0.267%	22.5	0.22%
5.07a	Super Structure RCC M 30 - Culvert	Cum	27.00	0.153%	22	0.12%

Item No.	Description	Unit	Physical Progress Quantity	Weightage in percentage to the Contract Price	Up to Date (31.03.2021)	
					Quantity	Percentage Progress
5.08a	HYSD bar in Super Structure-Culvert	MT	27.00	0.127%	22	0.10%
5.09a	Finishing Work (10% cost of overall work)	Nos.	27.00	0.000%		
6A	Bill No: 6A Minor Bridges					
6A,01	Structure excavation Ordinary and soft Soils - MNBR	Cum	42.00	0.056%	34	0.04%
6A,02	MNBR - PCC M15 grade	Cum	42.00	0.124%	34	0.10%
6A,03	MNBR - RCC M35 - Foundation	Cum	34.00	0.887%	26	0.68%
6A,04	HYSD bar reinforcement - Foundation	Mt	34.00	1.034%	34	1.03%
6A,05	MNBR - RCC M35 Pile Cap	Cum	8.00	0.090%	8	0.09%
6A,06	MNBR - RCC M35 1.2m dia piles	Rm	8.00	0.186%	8	0.19%
6A,07	MNBR - RCC M35- Substructure Abutment	Cum	44.00	0.447%	31	0.31%
6A,08	HYSD bar reinforcement - substructure Abutment	Mt	44.00	0.445%	31	0.31%
6A,09	MNBR - RCC M35 - Abutment Cap	Cum	44.00	0.128%	31	0.09%
6A,10	HYSD bar reinforcement - Abutment cap	Mt	44.00	0.144%	31	0.10%
6A,11	RCC M35 - RCC Girder	Cum	10.00	0.118%	7	0.08%
6A,12	PSC M45 - PSC Girder	Cum	8.00	0.239%	5.4	0.16%
6A,13	HYSD bar reinforcement - Super structure Girder	Mt	18.00	0.586%	12.4	0.40%
6A,14	HT Steel for PSC Girder	Mt	8.00	0.323%	5.4	0.22%
6A,15	RCC M35 - SLAB	Cum	22.00	0.278%	8	0.10%

Item No.	Description	Unit	Physical Progress Quantity	Weightage in percentage to the Contract Price	Up to Date (31.03.2021)	
					Quantity	Percentage Progress
6A,16	HYSD bar reinforcement - SLAB	Mt	22.00	0.398%	8	0.14%
6B	Bill No. 6B : PUP					
6B,01	Structure excavation Ordinary and soft Soils - PUP	Cum	30.00	0.025%	30	0.03%
6B,02	PUP - PCC M15 grade Levelling course	Cum	30.00	0.184%	30	0.18%
6B,03	PUP - RCC M35 Raft	Cum	30.00	1.216%	30	1.22%
6B,04	HYSD bar reinforcement - RAFT	Mt	30.00	1.560%	30	1.56%
6B,05	PUP RCC M35 Wall	Cum	60.00	0.677%	60	0.68%
6B,06	HYSD bar reinforcement - Wall	Mt	60.00	0.623%	60	0.62%
6B,07	PUP - RCC M35 - TOP Slab	Cum	30.00	0.674%	29.5	0.66%
6B,08	HYSD bar reinforcement - TOP Slab	Mt	30.00	0.706%	29.5	0.69%
6B,09	Finishing Work (10% cost of overall work)	Nos	30.00	0.000%		
6C	Bill No. 6C : VUP					
6C,01	Structure excavation Ordinary and soft Soils - VUP	Cum	3.00	0.003%	3	0.00%
6C,02	VUP - PCC M15 grade - Levelling course	Cum	3.00	0.013%	3	0.01%
6C,03	VUP - RCC M35 - Raft	Cum	3.00	0.096%	3	0.10%
6C,04	HYSD bar reinforcement - Raft	Mt	3.00	0.123%	3	0.12%
6C,05	VUP - RCC M35 - WALL	Cum	6.00	0.086%	6	0.09%
6C,06	HYSD bar reinforcement - WALL	Mt	6.00	0.079%	6	0.08%
6C,07	RCC M35 - TOP SLAB	Cum	3.00	0.096%	3	0.10%
6C,08	HYSD bar reinforcement - TOP Slab	Mt	3.00	0.082%	3	0.08%

Item No.	Description	Unit	Physical Progress Quantity	Weightage in percentage to the Contract Price	Up to Date (31.03.2021)	
					Quantity	Percentage Progress
6D	Bill No. 6D : LVUP					
6D,01	Structure excavation Ordinary and soft Soils - LVUP	Cum	7.00	0.005%	7	0.01%
6D,02	LVUP - PCC M15 grade levelling course	Cum	7.00	0.033%	7	0.03%
6D,03	LVUP - RCC M35 Raft	Cum	7.00	0.220%	7	0.22%
6D,04	HYSD bar reinforcement - Raft	Mt	7.00	0.282%	7	0.28%
6D,05	LVUP - RCC M35 - Wall	Cum	14.00	0.155%	14	0.16%
6D,06	HYSD bar reinforcement - WALL	Mt	14.00	0.143%	14	0.14%
6D,07	LVUP - RCC M35 - Top Slab	Cum	7.00	0.187%	7	0.19%
6D,08	HYSD bar reinforcement - TOP Slab	Mt	7.00	0.159%	7	0.16%
6E	Bill No. 6E : VOP					
6E,01	Structure Excavation for foundation of VOP	Cum	3.00	0.000%	3	0.00%
6E,02	Foundation PCC M15 grade for levelling course	Cum	3.00	0.001%	3	0.00%
6E,04	HYSD bar reinforcement - Foundation	Mt	3.00	0.054%	3	0.05%
6E,05	RCC M35 Pile Cap	Cum	3.00	0.012%	3	0.01%
6E,06	RCC M35 1.2m dia piles	Rm	3.00	0.049%	3	0.05%
6E,07	RCC M35 - ABUTMENT/Return Wall	Cum	2.00	0.002%	2	0.002%
6E,08	HYSD bar reinforcement - ABUTMENT/Return Wall	Mt	2.00	0.002%	2	0.002%
6E,09	RCC M35 - ABUTMENT CAP	Cum	2.00	0.002%	2	0.002%
6E,10	HYSD bar reinforcement - ABUTMENT CAP	Mt	2.00	0.004%	2	0.004%

Item No.	Description	Unit	Physical Progress Quantity	Weightage in percentage to the Contract Price	Up to Date (31.03.2021)	
					Quantity	Percentage Progress
6E,11	RCC M35 - PIER	Cum	1.00	0.001%	1	0.001%
6E,12	HYSD bar reinforcement - PIER	Mt	1.00	0.001%	1	0.001%
6E,13	RCC M35 - PIER CAP	Cum	1.00	0.001%	1	0.00%
6E,14	HYSD bar reinforcement -PIER CAP	Mt	1.00	0.002%	1	0.00%
6E,15	HYSD bar reinforcement - Super structure Girder	Mt	2.00	0.050%	1.4	0.04%
6E,16	HT Steel for PSC - Girder	Mt	2.00	0.033%	1.4	0.02%
6E,17	PSC M45 - Box Girder/PSC Girder	Cum	2.00	0.025%	1.4	0.02%
6E,18	M-35 for SLAB super structure	Cum	2.00	0.015%	0	0.00%
6F	Bill No: 6F Flyover					
6F,01	Structure excavation Ordinary and soft Soils - Flyover	Cum	8.00	0.003%	8	0.00%
6F,02	Flyover - PCC M15 grade - levelling course under fdn.	Cum	8.00	0.005%	8	0.01%
6F,03	HYSD bar reinforcement - Foundation	Mt	8.00	0.575%	8	0.58%
6F,04	RCC M35 Pile Cap	Cum	8.00	0.114%	8	0.11%
6F,05	RCC M35 1.2m dia piles	Rm	8.00	0.414%	8	0.41%
6F,06	RCC M35 - ABUTMENT	Cum	4.00	0.047%	4	0.05%
6F,07	HYSD bar reinforcement - ABUTMENT	Mt	4.00	0.058%	4	0.06%
6F,08	RCC M35 - ABUTMENT CAP	Cum	4.00	0.031%	4	0.03%
6F,09	HYSD bar reinforcement - Abutment cap	Mt	4.00	0.053%	4	0.05%
6F,10	RCC M35 - Pier Substructure	Cum	4.00	0.037%	4	0.04%

Item No.	Description	Unit	Physical Progress Quantity	Weightage in percentage to the Contract Price	Up to Date (31.03.2021)	
					Quantity	Percentage Progress
6F,11	HYSD bar reinforcement - Pier Substructure	Mt	4.00	0.057%	4	0.06%
6F,12	RCC M35 - Pier CAP	Cum	4.00	0.065%	4	0.07%
6F,13	HYSD bar reinforcement - Pier CAP	Mt	4.00	0.110%	4	0.11%
6F,14	RCC M35 - RCC Girder	Cum	4.00	0.032%	2.8	0.02%
6F,15	PSC M45 - Girder	Cum	2.00	0.053%	1.4	0.04%
6F,16	HYSD bar reinforcement - Girder	Mt	6.00	0.144%	4.2	0.10%
6F,17	HT Steel for PSC - Girder	Mt	2.00	0.072%	1.4	0.05%
6F,18	RCC M35 - SLAB	Cum	6.00	0.084%	0	0.00%
6F,19	HYSD bar reinforcement - SLAB	Mt	6.00	0.126%	0	0.00%
6G	Bill No: 6G Major Bridges					
6G,01	Structure excavation Ordinary and soft Soils - MJB	Cum	22.00	0.014%	22	0.01%
6G,02	Major Bridge PCC M15 grade - Levelling course	Cum	22.00	0.026%	22	0.03%
6G,03	HYSD bar reinforcement - Foundation	Mt	22.00	2.746%	22	2.75%
6G,04	RCC M35 Pile Cap	Cum	22.00	0.708%	22	0.71%
6G,05	RCC M35 1.2m dia piles	Rm	22.00	1.661%	22	1.66%
6G,06	RCC M35 - Abutment substructure	Cum	12.00	0.100%	12	0.10%
6G,07	HYSD bar reinforcement - Abutment Substructure	Mt	12.00	0.099%	12	0.10%
6G,08	RCC M35 - ABUTMENT CAP	Cum	12.00	0.032%	12	0.03%
6G,09	HYSD bar reinforcement - ABUTMENT CAP	Mt	12.00	0.036%	12	0.04%

Item No.	Description	Unit	Physical Progress Quantity	Weightage in percentage to the Contract Price	Up to Date (31.03.2021)	
					Quantity	Percentage Progress
6G,10	RCC M35 - Pier Substructure	Cum	10.00	0.037%	10	0.04%
6G,11	HYSD bar reinforcement - Pier Substructure	Mt	10.00	0.056%	10	0.06%
6G,12	RCC M35 - Pier CAP	Cum	10.00	0.089%	10	0.09%
6G,13	HYSD bar reinforcement - Pier CAP	Mt	10.00	0.137%	10	0.14%
6G,14	PSC M45 - Girder	Cum	16.00	0.261%	16	0.26%
6G,15	HYSD bar reinforcement -Girder	Mt	16.00	0.343%	16	0.34%
6G,16	HT Steel for PSC -Girder	Mt	16.00	0.340%	16	0.34%
6G,17	RCC M35 - SLAB	Cum	16.00	0.178%	10	0.11%
6G,18	HYSD bar reinforcement - SLAB	Mt	16.00	0.265%	10	0.17%
6H	Bill No. 6H : ROB					
6H,01	Structural Excavation in ROB foundation	Cum	36.00	0.017%	36	0.02%
6H,02	ROB - Foundation PCC M15 grade Levelling course	Cum	36.00	0.034%	36	0.03%
6H,03	HYSD bar reinforcement - Foundation	Mt	36.00	3.292%	36	3.29%
6H,04	RCC M35 Pile Cap	Cum	36.00	0.715%	36	0.72%
6H,05	RCC M35 1.2m dia piles	Rm	36.00	2.710%	36	2.71%
6H,06	RCC M35 - ABUTMENT/Return Wall	Cum	4.00	0.019%	4	0.02%
6H,07	HYSD bar reinforcement - ABUTMENT/Return Wall	Mt	4.00	0.023%	4	0.02%
6H,08	RCC M35 - ABUTMENT CAP	Cum	4.00	0.012%	4	0.01%
6H,09	HYSD bar reinforcement - ABUTMENT CAP	Mt	4.00	0.020%	4	0.02%

Item No.	Description	Unit	Physical Progress Quantity	Weightage in percentage to the Contract Price	Up to Date (31.03.2021)	
					Quantity	Percentage Progress
6H,10	RCC M35 - PIER	Cum	32.00	0.195%	27	0.16%
6H,11	HYSD bar reinforcement - PIER	Mt	32.00	0.299%	27	0.25%
6H,12	RCC M35 - PIER CAP	Cum	32.00	0.179%	24	0.13%
6H,13	HYSD bar reinforcement - Pier CAP	Mt	32.00	0.301%	24	0.23%
6G,14	PSC M45 - Girder	Cum	30.00	0.246%	24.214	0.20%
6G,15	HYSD bar reinforcement -Girder	Mt	30.00	0.314%	24.214	0.25%
6G,16	HT Steel for PSC -Girder	Mt	30.00	0.332%	24.214	0.27%
6H,14	RCC M35 - SLAB	Cum	30.00	0.260%	8	0.07%
6H,15	HYSD bar reinforcement - SLAB	Mt	30.00	0.382%	8	0.10%
6H,16	Providing and Fixing Steel Girder for Superstructure as per Technical Specification	Mt	4.00	0.889%		
7	Reinforced Earth Wall					
7.01	PCC For RE Wall Foundation	Sqm	26,446.00	0.018%	15451.68	0.01%
7.02	Providing RCC Facia Panel / Block	Sqm	26,446.00	0.261%	23128.71	0.23%
7.03	Filter media behind RE walls	Sqm	26,446.00	0.094%	15451.68	0.05%
7.04	Construction of embankment with Reinforced Earth	Sqm	26,446.00	0.225%	15451.68	0.13%
7.05	RCC crash barrier with friction slab M 40	Rmt	3,952.02	0.246%		
8	Service roads/ Slip Roads					
8.01	Construction of Subgrade	Cum	2.43	0.050%	0.98	0.02%
8.02	Construction of GSB	Cum	2.43	0.136%	0.98	0.06%

Item No.	Description	Unit	Physical Progress Quantity	Weightage in percentage to the Contract Price	Up to Date (31.03.2021)	
					Quantity	Percentage Progress
8.03	Constructing Wet Mix Macadam base	Cu.m.	2.43	0.157%		
8.04	Primer coat - Connecting road	Sqm	2.43	0.010%		
8.05	Tack coat -1 - Connecting road	Sqm	2.43	0.004%		
8.07	Dense Bituminous Macadam course- Connecting road	Cu.m.	2.43	0.172%		
8.08	Bituminous Concrete - Connecting Road	Cu.m.	2.43	0.132%		
9	Bill No.9: Toll Plaza					
9.01	Clearing and grubbing - Toll Plaza	Hec	2.00	0.000%		
9.02	Construction of embankment - Toll Plaza	Cum	2.00	0.087%		
9.03	Construction of Subgrade - Toll Plaza	cum	2.00	0.019%		
9.04	Constructing Grannular Sub-base - Toll Plaza	Cu.m.	2.00	0.031%		
9.05	Providing xxx mm thick DLC (M15) for Toll plaza	cum	2.00	0.052%		
9.06	Providing xxx mm thick PQC for Toll plaza	cum	2.00	0.288%		
9.07	Providing and fixing of Tool booth	Nos.	2.00	0.009%		
9.08	Roof over Toll plaza	Sq.m	2.00	0.050%		
9.09	Operation & Office building at toll plaza	Sq.m	1.00	0.022%		
9.11	Toll plaza sign boards	LS	2.00	0.032%		
9.12	Toll Plaza Facilities	LS	2.00	0.043%		
10	DRAINAGE					

Item No.	Description	Unit	Physical Progress Quantity	Weightage in percentage to the Contract Price	Up to Date (31.03.2021)	
					Quantity	Percentage Progress
10.01	Drain Excavation	Cu.m.	29.37	0.066%	6.367	0.01%
10.02	Drain Lining	cum	29.37	0.479%	6.367	0.10%
10.03	RCC M 20 Grade Dain	Cum	29.37	0.241%	9.104	0.07%
10.04	HYSB bar reinforcement	Mt	29.37	0.117%	9.104	0.04%
10.05	Construction of chute lined drain in shoulder	L.M.	29.37	0.408%	3.5	0.05%
10.06	Construction of energy dissipation basin and sumps	Nos.	29.37	0.067%	3.5	0.01%
11	Bill No. 11: Traffic signs, Road markings and other road appurtenance					
11.01a	Providing Kerb M-20 grade	L.M.	29.37	0.116%	12.712	0.050%
11.01b	Painting on Kerbs	Sq.m	29.37	0.014%	5.5	0.00%
11.02a	Supplying & Fixing Sign Boards	KM	31.00	0.402%	3.5	0.05%
11.03a	Pavement marking	Sq.m	31.00	0.278%	3.5	0.03%
b)	W-Beam Crash Barrier in Road work					
11.06b	Providing and erecting " W " metal beam crash barrier	L.M.	29.37	1.160%	3.5	0.14%
12	Wayside Amenities/Rest Area					
12.01	Truck Parking service area	LS	2.00	1.08%	0.6	0.32%
12.02	Smaller Parking service area	LS	3.00	0.65%	0.9	0.19%
12.03	Providing operational and maintenance Center	No.	1.00	0.27%	0	0.00%
12.04	Providing & Placing Noise Barrier	Km.	9.30	0.40%	0	0.00%
12.05	Providing lighting including all	Km.	31.00	0.04%	3.5	0.005%

Item No.	Description	Unit	Physical Progress Quantity	Weightage in percentage to the Contract Price	Up to Date (31.03.2021)	
					Quantity	Percentage Progress
12.06	Providing Advanced Traffic Management Systems (ATMS)	Km.	31.00	0.46%	0	0.00%
12.07	Providing min 600 mm dia NP4 pipes across the road for utility work	No.	50.00	0.23%	62	0.23%
12.08	Providing Rain Water Harvesting arrangement as shown in drawing with all materials etc., with all lifts and leads complete as directed by the engineer	No.	62.00	0.07%		
II	Fencing Work					
A	Providing Chain Link Fencing in ROW	Km.	29.37	1.09%	18.37	0.68%
13	Road Side Plantation					
	Land Scaping and Tree plantation	LS	29.37	0.176%	4.5	0.03%
14	PROTECTION WORKS					
I	Boulder pitching on slopes					
A	Providing and laying stone pitching on embankment slopes	cum	29.37	0.213%	10.553	0.08%
B	Providing and laying filter media underneath stone pitching	cum	29.37	0.077%	10.553	0.03%
II	Toe/Retaining wall					
A	Excavation of Retaining Wall + Toe Wall	Cu.m.	1.89	0.031%	1.808	0.03%
B	M-15 PCC Retaining Wall + Toe Wall	Cu.m.	1.89	0.089%	1.808	0.08%
C	M-25 Retaining Wall + Toe Wall	Cum	1.89	1.626%	1.628	1.40%

Item No.	Description	Unit	Physical Progress Quantity	Weightage in percentage to the Contract Price	Up to Date (31.03.2021)	
					Quantity	Percentage Progress
D	HYSD - Retaining Wall + Toe Wall	MT	1.89	1.371%	1.628	1.18%
15	MISCELLANEOUS WORKS					
15.01	Overhead Signs	Km.	31.00	0.001%		
15.02	Traffic Aid Booth	No.	1.00	0.017%		
15.03	Medical Aid Booth	No.	1.00	0.017%		
15.04	Wearing courses	Km.	31.00	0.173%		
15.05	ROW Survey, centerline fixing along with fixing of ROW pillar and obtaining pusion of ROW.....	Km.	31.00	0.000%		
15.06	Emergency Cross Over	Nos.	6.00	0.018%		
15.07	Helipad	Nos.	1.00	0.017%		
	Total Amount					75.03%

4.0 Land Acquisition and Clearance

4.1 LA Summary: - A)Length Wise:

Sr. No.	From	To	LHS (Rm)	RHS (Rm)	Village	Survey No.	Remarks	Action to be taken
Main Carraige way								
1	296+350	296+450	100	100	Derol	519	There is ownership issue of land at this location. During the Discussion PD-NHAL informed that Compansation will be paid only after ownership issue resolve.	To resolve the ownership issue, Meeting among Authority, CALA, Bharuch and SECON is required
2	313+630	313+735	105	105	Simartha	303	<u>Due to additional land requirement,</u> Owner land area : 1-16-30 Payment paid area : 0-20-04 Balance area Area to be award and Payment for additional land: 0-37-52 Main carriageway RHS portion work totally hindered beacause land not acquired & LHS partially Earth work has done because required width is not available & the construction traffic is also plying on LHS so other adivity couldnot be taken up.	To resolve the additional land award issue, Authority has to submit proposal to CALA, Bharuch
3	316+776	316+828	52	52	Dora	733	Previously, it was declared a Govmnet land, but the District Colletor of Bharuch had given this land on Patta basis to someone else in the year 2012-13	Authority has to submit proposal to CALA, Bharuch for the above land payment.

Sr. No.	From	To	LHS (Rm)	RHS (Rm)	Village	Survey No.	Remarks	Action to be taken
	Total MCW (Rm)		257	257				
Loops & Ramps								
4	322+550	323+000	450	0	Matar Talpad		Since there is a loop & Ramp at this place, additional land will be required for its construction. As today discussed with Mr. Nizama Sir(Mamlatdar) who is working in CALA office has informed that the valuation report is still pending.	Valuation report is pending with Forest Dept which is to be submitted to CALA.
	322+447	323+000	0	553				
	Total Loops & ramps (Rm)		450	553				
Other Misc Works								
5	293+904	294+012	108	0	Derol	99	Only fencing work in ROW is stopped Additional land is require at this location Owner land area : 0-78-76 Payment paid area: 0-28-33 Area to be awarded for additional land: 0-22-89	To resolve the additional land award issue PD-NHAI is required to submit proposal to CALA, Bharuch
6	294+756	294+973	217		Derol	88 (88/1, 88/2)	Fencing work and elec. Line shifting work is hold due to issue of Survey no. dispute and payment .	PVKEL issued a letter to PD NHAI and CALA on dated 23.12.20
	Total other works		325	0				

B)Area Wise:

Package - 3 (Sampa to Manubar)(Km 323.000 to Km 292.00)							
Sl. No.	Village Name	Taluka & District	Area in Hec.	Award (Rs. In Cr.)	Disbus Area in Hec.	Disbus (Rs. In Cr.)	Disbus Area in %
1	Matar Talpad	Tal.-Amod Dist.-Bharuch	19.8612	10.02	17.5881	8.94	89%
2	Vanta Matar		1.6709	1.64	0.6865	1.63	41%
3	Sunthodara		14.4691	1.77	11.8723	1.62	82%
4	Telod		3.4501	1.24	3.0758	1.24	89%
5	Danda		29.1681	19.81	28.6605	19.46	98%
6	Dora		38.5582	22.58	36.5203	22.17	95%
7	Simlatha		21.5547	42.05	19.6934	38.39	91%
8	Vantarsa		0.2261	0.04	0.2261	0.04	100%
9	Kurchan		18.1568	3.21	17.3950	3.07	96%
10	Padariya	Tal. & Dist.-Bharuch	5.7697	2.78	5.7697	2.78	100%
11	Karela		42.2357	20.7	41.5702	20.53	98%
12	Pipaliya		12.4403	3.78	12.2705	3.71	99%
13	Kelod		25.5545	24.16	23.9498	24.16	94%
14	Taralsa		16.5034	11.56	16.5034	11.56	100%
15	Dayadara		21.1308	8.48	19.0856	7.64	90%
16	Derol		35.4004	35.89	32.6372	35.12	92%
17	Tham		8.1923	4.14	8.1923	4.14	100%
18	Kanthariya		8.6506	11.01	7.5455	10.49	87%
TOTAL AWARD PKG #3			322.9929	224.86	301.25	216.69	94%

4.2 Clearances Summary: -

4.2 A) STATUS OF PERMISSION AND APPROVALS

Environment				
Proposal Description	Status	Length impacted	Current stage	Issues/Comments
As per Schedule-A (Annex-V) – The Environmental clearance have been obtained				
Forest Land/Tree				
Proposal Description	Status	Length impacted	Current stage	Issues/Comments
Tree cutting permission received on dated 25.03.2019 with letter no. NHAI PIU SURAT (Expressway)/FR-02/2019/1717				

(All Documents submitted again along with Apr 2020 MPR vide letter PVKEPL/HO/VKP3/IE/101/2020 Dt. 22.05.2020 and in July MPR as Annexure 12)

Sr No	Approvals as in Schedule -E	
a	Permission of the state Government for extraction of boulder from quarry	The company has given a subcontract to Mauni Minerals for supply of Aggregate and GSB material. They have already procured permission from State Government for extraction of boulders. Valid till 14.07.2025
B	Permission of Village panchayat and Pollution control board for installation of crusher.	Obtained. Valid till 14.07.2025
c	License for use of explosives	Work Agreement with Mauni Minerals (Agency) to Sub-agency (Sukhdev Enterprise) for quarrying of boulder is enclosed with its use, storage & transportation of explosives. Valid till 31.03.2023
d	Permission from State government for drawing water from river/reservoir.	NA (For use of water, as per guideline of Ministry of water resource letter dated 26/10/2012, it is exempted from obtaining NOC if ground water used up to 100 cum/day i.e. 1 Lac liter/day in any Infrastructure Project., as our consumption is under the limit.)
E	License from Inspector of factories or competent authorities for setting up	Obtained. Valid till 17.09.2025.

Sr No	Approvals as in Schedule -E	
	Batching Plant	
F	Clearance from Pollution control board for Setting up Batching Plant	Obtained. Valid till 17.09.2025.
G	Permission of Village Panchayat and Pollution control board for Asphalt Plant	N.A.
H	Permission of Village Panchayat and State Government for Borrow earth.	Some Village Panchayats Obtained. Others in progress
I	Permission of State Government for Cutting trees	Obtained Forest trees cutting permission received vid letter no. NHAI/PIU Surat (Expressway)/FR-02/2019/1717 on dated 25.03.2019
J	Consent to establish issued by the Sate Pollution Control Board for the Project;	Obtained

4.3 Status of utility shifting: -

Utility Category	Name/ Department	Status	Length affected as on appointed Date	Date & letter of request by Authority for estimate	Date & letter when Estimate was Received from concerned dept.	Date & letter when Estimate was Verified By IE.	Date & letter of Approval by Authority RO/ HQ	Date & letter of Deposit of supervision charge	Progress of Physical Shifting	Date of Certification from Agency for Completion	Estimate Amount	Issue/ Comments
Water	GWSSB	All Estimates submitted	80 M	-	-	-	-	-	-	-	-	Issue resolved through change in design
	SSNNL	Revised Drawing already submitted to All three Divisions of SSNL	730 M									Issue resolved work in Progress
Electricity	DGVCL	PVKPL submit supervision charges vide Letter #80 on 16.05.2019	2303 M	-	-	#72,73 & 74 on 13.02.2019	-	Supervision Charges Paid for 1) Palej on 24.05.19 2) Amod on 23.05.19 3) Bharuch	-	-	-	Utility Shifting Work Completed.
	GETCO	Estimate has been approved by competent authority of NHAI on 09.12.19	884 M			#342 on 01.05.2019						Estimates has been approved by NHAI on 05.12.19 Two Drawings are approved, Material inspection also completed and 3 out of 6 Electrical Lines are Shifted.

Utility Category	Name/ Department	Status	Length affected as on appointed Date	Date & letter of request by Authority for estimate	Date & letter when Estimate was Received from concerned dept.	Date & letter when Estimate was Verified By IE.	Date & letter of Approval by Authority RO/ HQ	Date & letter of Deposit of supervision charge	Progress of Physical Shifting	Date of Certification from Agency for Completion	Estimate Amount	Issue/ Comments
Gas Pipe Lines	GAIL	In the meeting held on 27 th January 2020 with PD NHAI & GM GAIL, accordingly revised GAD has been submitted by NHAI to GAIL on 03.02.2020 vide their letter no. 184	300 M					Site Visit Charges Paid by NHAI without GST				1) During meeting It is decided that at location of proposed minor bridges 296+432 & 304+432 Gas pipe line protection will be done by HDD method. IE vide Letter no 2444 Dt 24.10.2020 recommended estimates along with compliance for approval of competent Authority. 2) For 309+080 minor bridge GAIL raised Demand Note vide letter 114 Dt. 24.07.2020 As per which Charges to be paid by Authority (Affected Length -180M). 3) NHAI Forwarded insurance policy submitted by Concessionaire to GAIL vide letter no 1186 Dt. 22.10.2020. (for all 3 locations)

4.3 A) Utility shifting/ Tree Cutting Progress Status-Length Wise

Utility Category	Name/ Department	Length affected (M)	Length Cleared (M)	Balance Affected Length (M)
Water	GWSSB	80	80	0
	SSNNL	340	340	0
Electricity	DGVCL	2303	2303	0
	GETCO	884	884	0
Gas Pipe Lines	GAIL	300	120	180
Tree	Tree Cutting	900	900	0

4.3 B) Utility shifting/ Tree Cutting Progress Status-Nos

Sr. No.	Particular	Total	Progress till Last Month	Current Month	Cumulative Progress till March-2021	Balance to Completed	Remarks
1	Electric Pole						
	Bharuch Section						
	Bharuch division						
	i) Bharuch Subdivision	41	41	00	41	00	
	ii) Palej Subdivision	5	5	00	5	00	
	iii) Amod Subdivision	5	05	00	05	00	
	Total	51	51	00	51	00	
2	Structures (Nos.)						
	Bharuch Section	7	7	-	7	0	
	Total	7	7	-	7	0	
3	Religious Str. (Nos.)						
	Bharuch Section	0	0	0	0	0	
	Total	0	0	0	0	0	
4	H.T. Line crossing						
	Bharuch Section	6	3	0	3	3	
	Total	6	3	0	3	3	
5.	Water Utilities						
	Bharuch Section						
	i) Bharuch Subdivision						
	ii) Jambusar Sub-division						
	Total	64	61	00	61	03	

Tree Cutting Progress Status-Nos

Sr. No.	District	Category		Total Nos.	Status of Cutting Permission	No. of Cutting Permission	No of Trees cut	Balance No of Trees	Remark
1	Bharuch	Govt. Trees	All	164	Tree Cutting Permission is received vide letter No. NHA/PIU Surat (Expressway)/PR- 02/2019/1717 Date: 25.03.2019	164	164	Nil	-
		Pvt. Trees		0					

5.0 Change of Scope:-

Sr. No.	Proposal Details	Date of first submission to IE	Current Status	COS Amount	Expected/Actual date of Approval
	NIL	NIL	NIL	NIL	NIL

6.0 Mobilization of Resources.

Sr. No	Equipment	Unit	Resource Required at peak	Deployed Machinery Month of March'2021
1	Excavator	Nos	16	32
2	Motor Grader	Nos	16	18
3	Dozer	Nos		4
4	Vibratory Roller	Nos	16	25
5	Tandem Roller	Nos	-	3
6	Baby roller	Nos	-	2
7	Wet Mix/ DLC Paver	Nos	1	1
8	Wet Mix Plant	Nos	1	1
9	PQC Paver	Nos	1	1
10	Pneumatic Tyre Roller	Nos	0	-
11	Dumpers/Tippers	Nos	107	150
12	FE Loaders/JCB	Nos	10	14
13	Water Tanker	Nos	23	30
14	Batching Plant CP60	Nos	2	4
15	Batching Plant CP 120	Nos	1	1
16	Batching Plant CP 240	Nos	1	1
17	Batching Plant 300 TPH (DLC)	Nos	1	1
18	Sand Washing plant	Nos	1	1
19	Transit Mixers	Nos	20	25
20	Boom Placer	Nos	1	2
21	Concrete Pump	Nos	1	2
22	Kerb Machine	Nos	1	1

7.0 Financial Progress Details

7.1 Pen Picture - Escrow

Total Bid Project Cost (Cr.)	Total Project Cost (Cr.)	Cumulative inflow to Escrow till previous month (Cr)	Cumulative outflow from Escrow till previous month (Cr)	Inflow to Escrow During the Mar-21 (Cr)	Outflow from Escrow during the Mar-21 (Cr)
1,712.00	1,027.20	976.33	970.76	38.40	36.14

7.2 Escrow detail

Total Bid Project Cost (Cr.)	Total Project Cost (Cr.)	Escrow Plan till date-Debt (HAM)(Cr)	Escrow Plan till date-Equity (HAM)(Cr)	Escrow Plan till date- VGF (HAM)(Cr)	Escrow Actual till date-Debt (HAM)(Cr)	Escrow Actual till date- Equity (HAM)(Cr)	Escrow Actual till date- YGF (HAM)(Cr)
1712	1027.2	821.76	205.44	684.80	384.00	179.44	428.36

8.0 QA/QC Report.

8.1 Test conducted on site.

Sr No.	Name of Test	Testing Method	Frequency of Test	Specification Requirements	Number of Tests Conducted											Remark	
					Up To Previous Month			This Month			IE Witness This Month			Total Upto Date			
					Passed	Failed	Total No. of Test.	Passed	Failed	Total No. of Test	Passed	Failed	Total No. of Test	Passed	Failed		Cum. No. of Test
OGL & Cutting soil																	
1	Free Swell Index	IS 2720 Part 40	2 test per 3000 m ³	50 % Max.	148	0	148	0	0	0	0	0	0	148	0	148	
2	Grain Size Analysis	IS 2720 Part 4	2 test per 3000 m ³	-	148	0	148	0	0	0	0	0	0	148	0	148	
3	Plasticity Index	IS 2720 Part 5	2 test per 3000 m ³	LL = Not > 50 %, PI = Not > 25 %	148	0	148	0	0	0	0	0	0	148	0	148	
4	Max. Dry Density	IS 2720 Part 8	2 test per 3000 m ³	Up to 3m 1.52 gm./cc	148	0	148	0	0	0	0	0	0	148	0	148	
5	CBR	IS 2720 Part 16	1 test as required	Min. 8 % or as per design	0	0	0	0	0	0	0	0	0	0	0	0	
6	Density of Comp. Layer	IS 2720 Part 28	1 set of 10 tests/ 3000 m ³	90-95 % of lab MDD	5526	82	5608	5	0	5	0	0	0	5531	82	5613	

Sr. No.	Name of Test	Testing Method	Frequency of Test	Specification Requirements	Number of Tests Conducted											Remark	
					Up To Previous Month			This Month			IE Witness This Month			Total Upto Date			
					Passed	Failed	Total No. of Test	Passed	Failed	Total No. of Test	Passed	Failed	Total No. of Test	Passed	Failed		Cum. No. of Test
Borrow Area (Embankment & Subgrade)																	
1	Free Swell Index	IS 2720 Part 40	2 test per 3000 m ³	50 % Max	4536	0	4421	100	0	100	20	0	20	4636	0	4636	
2	Grain Size Analysis	IS 2720 Part 4	2 test per 3000 m ³	-	4536	0	4421	100	0	100	20	0	20	4636	0	4636	
3	Plasticity Index	IS 2720 Part 5	2 test per 3000 m ³	LL = (Not > 50 %, PI = Not > 25 %	4536	0	4421	100	0	100	20	0	20	4636	0	4636	
4	Max. Dry Density	IS 2720 Part 8	2 test per 3000 m ³	Up to 3m 1.52 gm./cc More than 3m 1.60 gm./cc	4536	0	4536	100	0	100	20	0	20	4636	0	4636	
5	CBR	IS 2720 Part 16	1 test per 3000 m ³	Min. 8 % as per design	608	5	623	30	0	30	9	0	9	638	5	643	
Earthwork Field test																	

Sr. No.	Name of Test	Testing Method	Frequency of Test	Specification Requirements	Number of Tests Conducted												Remark	
					Up To Previous Month			This Month			IE Witness This Month			Total Upto Date				
					Passed	Failed	Total No. of Test	Passed	Failed	Total No. of Test	Passed	Failed	Total No. of Test	Passed	Failed	Cum. No. of Test		
1	Density of Comp. Layer (Emb.)	IS 2720 Part 28	1 set of 10 tests per 3000 m ²	95% of Lab MDD	4298	8	921	43909	283	10	293	28	6	34	43271	931	44202	
2	Density of Comp. Layer (Sub grade & Earthen shoulder)	IS 2720 Part 28	1 set of 10 tests per 2000 m ²	97% of Lab MDD	1702	75	1777	80	0	80	7	0	7	1782	75	1857		
3	Density of Comp. Layer (RE Wall)	IS 2720 Part 28	1 set of 6 tests per 3000 m ²	97% of Lab MDD	771	2	773	148	0	148	2	0	2	919	2	921		
GSB																		
1	Sieve Analysis		1 Test /400M ³	As per MORT&H Table 400-1	395	0	342	48	0	48	5	0	5	443	0	443		
2	Plasticity Index	IS 2720 Part 5	1 Test /400M ³	LL=Not > 25% PI=Not > 6%	395	0	342	48	0	48	5	0	5	443	0	443		

Sr. No.	Name of Test	Testing Method	Frequency of Test	Specification Requirements	Number of Tests Conducted												Remark
					Up To Previous Month			This Month			IE Witness This Month			Total Upto Date			
					Passed	Failed	Total No. of Test	Passed	Failed	Total No. of Test	Passed	Failed	Total No. of Test	Passed	Failed	Cum. No. of Test	
3	Max. Dry Density	IS 2720 Part 8	1 TEST PER SOURCE		1	0	1	0	0	0	0	0	0	1	0	1	
4	CBR	IS 2720 Part 16	As Required	30% Min.	1	0	1	0	0	0	0	0	0	1	0	1	
5	Water Absorption	IS 2386 Part 3	As Required	2% Max.	1	0	1	0	0	0	0	0	0	1	0	1	
6	AIV	IS 2386 (P-4) & IS 5640	As Required	40% Max	1	0	1	0	0	0	0	0	0	1	0	1	
7	Density of Comp. Layer	IS 2720 Part 28	1 Test /1000M ³	98% of Lab MDD	668	29	697	33	0	33	3	0	3	701	29	730	
PHYSICAL PROPERTIES OF AGGREGATE FOR CONCRETE																	
1	Sieve Analysis of CA	IS 2386 Part 1	1 Test/Concreting Day	As per IS 383	1096	0	1096	60	0	60	6	0	6	1156	0	1156	
2	Sieve Analysis of FA	IS 2386 Part 1	1 Test/Concreting	As per IS 383	1096	0	1096	60	0	60	6	0	6	1156	0	1156	

Sr. No.	Name of Test	Testing Method	Frequency of Test	Specification Requirements	Number of Tests Conducted												Remark
					Up To Previous Month			This Month			IE Witness This Month			Total Upto Date			
					Passed	Failed	Total No. of Test	Passed	Failed	Total No. of Test	Passed	Failed	Total No. of Test	Passed	Failed	Cum. No. of Test	
			Day														
3	Aggregate Impact Value	IS 2386 Part 4	1 Test/Concreting Day	As per IS 383	765	0	765	8	0	8	0	0	0	773	0	773	
4	Flakiness Index	IS 2386 Part 1	1 Test/Concreting Day	As per IS 383	765	0	765	4	0	4	0	0	0	769	0	769	
5	Silt Content	IS 383	As Required		864	0	864	60	0	60	6	0	6	924	0	924	
6	Specific Gravity & W.A.	IS 2386 PART 3	1 Test/Month		6	0	6	0	0	0	0	0	0	6	0	6	
Concrete Mix Design (cube sets)																	
1	M15 7 Days	IS-516	18 Cubes	As per MoRT&H	3	0	3	0	0	0	0	0	0	3	0	3	
	28 Days				9	0	9	0	0	0	0	0	0	0	9	0	9
2	M20 Kerb 7 Days							15	0	15	0	0	0	0	0	15	0

Sr. No.	Name of Test	Testing Method	Frequency of Test	Specification Requirements	Number of Tests Conducted										Remark			
					Up To Previous Month			This Month			IE Witness This Month			Total Upto Date				
					Passed	Failed	Total No. of Test	Passed	Failed	Total No. of Test	Passed	Failed	Total No. of Test	Passed		Failed	Cum. No. of Test	
	28 Days				45	0	45	0	0	0	0	0	0	0	45	0	45	
3	M20 7 Days				3	0	3	0	0	0	0	0	0	0	3	0	3	
	28 Days				9	0	9	0	0	0	0	0	0	0	9	0	9	
4	M25 PCC 7 Days				52	0	52	0	0	0	0	0	0	0	52	0	52	
	28 Days				99	0	99	0	0	0	0	0	0	0	99	0	99	
5	M30 7 Days				125	0	125	0	0	0	0	0	0	0	125	0	125	
	28 Days				158	0	158	0	0	0	0	0	0	0	158	0	158	
6	M35 7 Days				179	0	179	0	0	0	0	0	0	0	179	0	179	
	28 Days				315	0	315	0	0	0	0	0	0	0	315	0	315	
7	M35 Pile 7 Days				93	0	93	0	0	0	0	0	0	0	93	0	93	

Sr. No.	Name of Test	Testing Method	Frequency of Test	Specification Requirements	Number of Tests Conducted											Remark	
					Up To Previous Month			This Month			IE Witness This Month			Total Upto Date			
					Passed	Failed	Total No. of Test	Passed	Failed	Total No. of Test	Passed	Failed	Total No. of Test	Passed	Failed		Cum. No. of Test
	28 Days				159	0	159	0	0	0	0	0	0	159	0	159	
8	M35 RE block 7 Days				9	0	9	0	0	0	0	0	0	9	0	9	
	28 Days				9	0	3	0	0	0	0	0	0	9	0	9	
9	M40 7 Days				58	0	58	0	0	0	0	0	0	58	0	58	
	28 Days				87	0	87	0	0	0	0	0	0	87	0	87	
10	M45 7 Days				13	0	13	0	0	0	0	0	0	13	0	13	
	28 Days				19	0	19	0	0	0	0	0	0	19	0	19	
11	M50 7 Days				43	0	43	0	0	0	0	0	0	43	0	43	
	28 Days				46	0	46	0	0	0	0	0	0	46	0	46	
12	M40 PQC 7 Days	IS-516	36 cubes & 36 beams	As per MoRT&H	84	0	80	6	0	6	0	0	0	90	0	90	

Sr. No.	Name of Test	Testing Method	Frequency of Test	Specification Requirements	Number of Tests Conducted											Remark	
					Up To Previous Month			This Month			IE Witness This Month			Total Upto Date			
					Passed	Failed	Total No. of Test	Passed	Failed	Total No. of Test	Passed	Failed	Total No. of Test	Passed	Failed		Cum. No. of Test
	28 Days				390	0	390	40	0	40	0	0	0	430	0	430	
13	M40 PQC Fl. Strength 7 Days				84	0	84	6	0	6	0	0	0	90	0	90	
	28 Days				390	0	390	40	0	40	0	0	0	430	0	430	
14	DLC 7 Days	IS-516	10 cubes	As per MoRT&H	127	29	156	0	0	0	0	0	0	127	29	156	
Compressive Strength of Concrete Cubes (Field)																	
1	M15 7 Days	IS-516	1 test - 0-5 m3 2 test - 6-15 m3 3 test - 16-30 m3 4 test - 31-50 m3 +1 test for every 50m3 concrete	As per MoRT&H	0	0	0	0	0	0	0	0	0	0	0	0	
	28 Days				0	0	0	0	0	0	0	0	0	0	0	0	0
2	M25 Kerb 7 Days				25	0	25	5	0	5	1	0	1	30	0	30	
	28 Days				84	0	84	40	0	40	12	0	12	124	0	124	

Sr. No.	Name of Test	Testing Method	Frequency of Test	Specification Requirements	Number of Tests Conducted										Remark		
					Up To Previous Month			This Month			IE Witness This Month			Total Upto Date			
					Passed	Failed	Total No. of Test	Passed	Failed	Total No. of Test	Passed	Failed	Total No. of Test	Passed		Failed	Cum. No. of Test
3	M25 PCC 7 Days				579	0	579	39	0	39	4	0	4	618	0	618	
	28 Days				1356	0	1356	54	0	54	0	0	0	1410	0	1410	
4	M30 7 Days				726	0	726	237	0	237	12	0	12	963	0	963	
	28 Days				2113	0	2113	476	0	476	79	0	79	2589	0	2589	
5	M35 7 Days				1446	0	1446	77	0	77	2	0	2	1523	0	1523	
	28 Days				4763	0	4763	246	0	246	37	0	37	5009	0	5009	
6	M35 Pile 7 Days				949	0	949	0	0	0	0	0	0	949	0	949	
	28 Days				2882	0	2882	1	0	1	0	0	0	2883	0	2883	
7	M35 RE block 7 Days				90	0	90	27	0	27	1	0	1	117	0	117	

Sr. No.	Name of Test	Testing Method	Frequency of Test	Specification Requirements	Number of Tests Conducted									Remark			
					Up To Previous Month			This Month			IE Witness This Month				Total Upto Date		
					Passed	Failed	Total No. of Test	Passed	Failed	Total No. of Test	Passed	Failed	Total No. of Test		Passed	Failed	Cum. No. of Test
	28 Days				183	0	183	103	0	103	12	0	12	286	0	286	
8	M30 Precast Drain 7 Days				58	0	42	21	0	21	2	0	2	79	0	79	
	28 Days				194	0	136	24	0	24	1	0	1	218	0	218	
9	M40 7 Days				49	0	80	11	0	11	4	0	4	60	0	60	
	28 Days				89	0	30	10	0	10	4	0	4	99	0	99	
10	M45 7 Days				0	0	0	0	0	0	0	0	0	0	0	0	
	28 Days				0	0	0	0	0	0	0	0	0	0	0	0	
11	M50 PSC 7 Days				362	0	357	34	0	34	1	0	1	396	0	396	
	28 Days				871	0	863	147	0	147	5	0	5	1018	0	1018	

Sr. No.	Name of Test	Testing Method	Frequency of Test	Specification Requirements	Number of Tests Conducted											Remark	
					Up To Previous Month			This Month			IE Witness This Month			Total Upto Date			
					Passed	Failed	Total No. of Test	Passed	Failed	Total No. of Test	Passed	Failed	Total No. of Test	Passed	Failed		Cum. No. of Test
1 2	Grouting 7 Days			As per MoRT&H	279	0	266	3	0	3	0	0	0	282	0	282	
	28 Days				308	0	283	3	0	3	0	0	0	311	0	311	
1 3	M40 PQC 7 Days	IS-516	1 test of 2 cubes & 2 beams for 150 m3 or Min. 6 cubes & 6 beams for the day	As per MoRT&H	70	0	70	14	0	14	2	0	2	84	0	84	
	28 Days				572	0	572	279	0	279	91	0	91	851	0	851	
1 4	M40 PQC F.S 7 Days				70	0	70	14	0	14	2	0	2	84	0	84	
	28 Days				572	0	572	279	0	279	91	0	91	851	0	851	
1 5	DLC 7 Days	IS-516	1 set of 3 cubes for 1000 m2	As per MoRT&H	697	0	697	225	0	225	58	0	58	922	0	922	
1 6	DLC FDD	IS 2720 Part 28	1 Test /2000M ²	98% of Ref. Density	440	0	440	45	0	45	1	0	1	485	0	485	
Cement																	
1	Fineness	IS 4031	1 Test/Week		304	0	304	22	0	22	10	0	10	326	0	326	

Sr. No.	Name of Test	Testing Method	Frequency of Test	Specification Requirements	Number of Tests Conducted												Remark
					Up To Previous Month			This Month			IE Witness This Month			Total Upto Date			
					Passed	Failed	Total No. of Test	Passed	Failed	Total No. of Test	Passed	Failed	Total No. of Test	Passed	Failed	Cum. No. of Test	
2	Consistency	IS 4031	1 Test/Week		304	0	304	22	0	22	10	0	10	326	0	326	
3	Setting Time	IS 4031	1 Test/Week		304	0	304	22	0	22	10	0	10	326	0	326	
4	Soundness	IS 4031	1 Test/Week		92	0	92	0	0	0	0	0	0	92	0	92	
5	Compressive Strength	IS 4031	1 Test/Week														
	a) 3 Days		01 set = 3 Cube		286	0	286	24	0	24	3	0	3	310	0	310	
	b) 7 Days		01 set = 3 Cube		286	0	293	24	0	24	3	0	3	310	0	310	
	c) 28 Days		01 set = 3 Cube		294	0	257	19	0	19	3	0	3	313	0	313	

8.2 Weather report

Sl. No.	Date	Temperature °C		Humidity %		Rainfall (mm)	Cum. Rainfall (mm)	Weather Condition (Sunny/Cloudy/Rainy)
		Min. Temp.	Max. Temp.	Min.	Max.			
1	01-Mar-21	19.0	35.0	32.0	51.0	0.0	0.0	Sunny
2	02-Mar-21	18.0	36.0	34.0	52.0	0.0	0.0	Sunny
3	03-Mar-21	21.0	37.0	34.0	50.0	0.0	0.0	Sunny
4	04-Mar-21	20.0	37.0	33.0	49.0	0.0	0.0	Sunny
5	05-Mar-21	19.0	36.0	32.0	51.0	0.0	0.0	Sunny
6	06-Mar-21	22.0	35.0	39.0	61.0	0.0	0.0	Sunny
7	07-Mar-21	21.0	36.0	37.0	65.0	0.0	0.0	Sunny
8	08-Mar-21	19.0	37.0	41.0	62.0	0.0	0.0	Sunny
9	09-Mar-21	18.0	37.0	32.0	48.0	0.0	0.0	Sunny
10	10-Mar-21	17.0	37.0	34.0	56.0	0.0	0.0	Sunny
11	11-Mar-21	18.0	39.0	31.0	49.0	0.0	0.0	Sunny
12	12-Mar-21	19.0	38.0	30.0	51.0	0.0	0.0	Sunny
13	13-Mar-21	18.0	38.0	31.0	50.0	0.0	0.0	Sunny
14	14-Mar-21	19.0	39.0	33.0	51.0	0.0	0.0	Sunny
15	15-Mar-21	18.0	41.0	34.0	47.0	0.0	0.0	Sunny
16	16-Mar-21	19.0	40.0	31.0	38.0	0.0	0.0	Sunny
17	17-Mar-21	20.0	40.0	33.0	41.0	0.0	0.0	Sunny
18	18-Mar-21	19.0	38.0	31.0	37.0	0.0	0.0	Sunny
19	19-Mar-21	20.0	39.0	32.0	39.0	0.0	0.0	Sunny
20	20-Mar-21	21.0	37.0	31.0	37.0	0.0	0.0	Sunny
21	21-Mar-21	19.0	38.0	33.0	40.0	0.0	0.0	Sunny
22	22-Mar-21	18.0	37.0	32.0	37.0	0.0	0.0	Sunny
23	23-Mar-21	20.0	38.0	30.0	41.0	0.0	0.0	Sunny
24	24-Mar-21	19.0	37.0	31.0	36.0	0.0	0.0	Sunny

Sl. No.	Date	Temperature °C		Humidity %		Rainfall (mm)	Cum. Rainfall (mm)	Weather Condition (Sunny/Cloudy/Rainy)
		Min. Temp.	Max. Temp.	Min.	Max.			
25	25-Mar-21	21.0	41.0	33.0	40.0	0.0	0.0	Sunny
26	26-Mar-21	20.0	41.0	34.0	39.0	0.0	0.0	Sunny
27	27-Mar-21	21.0	40.0	31.0	40.0	0.0	0.0	Sunny
28	28-Mar-21	19.0	39.0	33.0	37.0	0.0	0.0	Sunny
29	29-Mar-21	20.0	38.0	34.0	39.0	0.0	0.0	Sunny
30	30-Mar-21	21.0	40.0	31.0	37.0	0.0	0.0	Sunny
31	31-Mar-21	19.0	40.0	32.0	36.0	0.0	0.0	Sunny
	Average	19.4	38.1	32.9	45.4	0.0	0.0	

9.0 Safety Features

9.1 Pen picture of safety features

Location of Black spot	Suggested Remedial Measures with in provisions of Concession Agreement	Additional Remedial Measures (if any)	Financial implications of additional Remedial Measures for Authority
312	Barricade Working Zone Properly	Provide Concrete Jersey Barrier	
	Provide Advance Warning Boards		

Note - Detailed Site safety report attached as Annexure-09

9.2 Accident report: No Accident This Month

10.0 Review status of drawings/design reports

10.1 Structure drawing status

Sr. No	Type of Structure	Total scope [Nos.]	Nos. of structures Submitted to IE	Nos. of structures Approved by IE	Chainage	Submission to IE	Comments from IE	Remarks
1	Pipe Culvert	35	35	35	-	Submitted via direct mail from Designer to IE dated 15.05.2019 at 2:36 PM	Found in order as per MOM dt. 17.05.2019	Approved
2	Box Culvert	27	27	22	-	7 Nos. submitted via Letter No. 184 dated 12.12.2019	12 Nos are found in order (less than 20°) in MOM 6 Nos. are found in order vide ltr. No. 1595, 1659, 1682 and 1683	22 Nos Approved, 5 Nos SSNNL consent pending.
3	Flyover	1	1	1	299+375	Submitted via letter no. 042 dated 25.02.2020 Bearing submitted via letter no. 020 dt. 24.01.2020	Comments received via letter No. 989 dated 04.11.2019 Comments on bearing received via letter no. 1445 dt. 12.02.2020	Approved vide ltr. no. 1669 dated 10.04.2020
4	Major Bridge	3	3	3	302+732	Submitted via letter no. 335 dated 23.12.2019	Comments received via letter No. 1331 dated 20.01.2020	Approved by IE via ltr. 1259 dt. 01.01.2020
					318+875	Submitted via letter no. 239 dated 04.10.2019	-	Approved vide letter no. 1084 dt. 02.12.2020
					321+280	Submitted via letter no. 179 dated 24.07.2019	-	Approved in MOM dt. 30.08.2019

Sr. No	Type of Structure	Total scope [Nos.]	Nos. of structures Submitted to IE	Nos. of structures Approved by IE	Chainage	Submission to IE	Comments from IE	Remarks
5	Minor Bridge	11	11	8	294+085	Submitted via letter no. 189 dated 19.12.2019	Comments received via letter No. 1554 dated 03.03.2020	Approved vide letter no. 1554 dt. 03.03.2020
					296+432 -G	Submitted via letter no. 184 dated 06.08.2019	-	In meeting with GAIL, they have given concurrence on GAD with SDD method. Therefore no needs to provide structure
					297+472	Submitted via letter no. 049 dated 03.03.2020 & 194 Dt. 24.12.2019	Letter No. 1364 dated 30.01.2020	Approved by IE via ltr. 1660 dt. 04.04.2020
					297+562	Submitted via letter no. 185 dated 06.08.2019	-Comments received on Hyd. Report via letter No. 905 dated 27.09.2019	Approved in MOM dt. 30.08.2019
					304+450 -G	Submitted via letter no. 145 dated 17.08.2019	-	In meeting with GAIL, they have given concurrence on GAD with SDD method. Therefore no needs to provide structure
					307+731	Submitted via letter no. 260 dated 21.10.2019 (GFC)	-	Approved by IE via ltr. 1006 dt. 08.11.2019

Sr. No	Type of Structure	Total scope [Nos.]	Nos. of structures Submitted to IE	Nos. of structures Approved by IE	Chainage	Submission to IE	Comments from IE	Remarks
					309+100 -G	Submitted via letter no. 254 dated 17.10.2019	Comments received via letter No. 1003 dated 08.11.2019	Approved by IE ltr. 1813 dt. 05.06.2020, Bearing compliance submitted vide letter no. 115 dt. 12.06.2020
					309+840	Submitted via letter no. 011 Dated 08.01.2020	Approved via mail dt. 25.11.2019	Approved vide IE letter No. 1705 dated 24.04.2020
					310+752 -G	Submitted via letter no. 199 dated 31.12.2019	Comments received via letter No. 1465 dated 15.02.2020	Approved vide IE letter No. 2097 dated 06.08.2020
					313+835	Submitted via letter no. 145 dated 17.08.2019	-	Approved in MOM dt. 30.08.2019
					314+314	Submitted via letter no. 334 dated 23.12.2019	Comments received via letter No. 1226 dated 24.12.2019, Compliance Done vide letter no 29 Dt.29.001.2021	Under review with IE.

Sr. No	Type of Structure	Total scope [Nos.]	Nos. of structures Submitted to IE	Nos. of structures Approved by IE	Chainage	Submission to IE	Comments from IE	Remarks
6	PUP	30	30	23	-	<p>-29 Nos via letter No. 21 dated 22.10.2018</p> <p>- 1 No via letter No. 37 dated 12.12.2018</p> <p>-Further 18 Nos revised Submitted Via ltr no. 18 on 28.02.2019, also Directly submitted by Designer to Aarvee via mail dt. 23.05.2019 at 6:41 pm R3-PVKEPL/HO/VKP3/IE/093/2019 dt. 28.05.2019</p> <p>- Further revised 12 Nos submitted via 049 on 17.04.2019</p> <p>-Directly by Designer to Aarvee via mail dt. 30.05.2019</p>	<p>Comments received via letter no. AA/VKE/PVKEPL/092/19-20/DESIGN REVIEW/357 dated 06.05.2019 and AA/VKE/PVKEPL/092/19-20/DESIGN REVIEW/442 dated 28.05.2019 on Geotech reports 3 Approved vide AA/VKE/PVKEPL/0114/19-20/DESIGN REVIEW/472 Dt. 03.06.2019</p> <p>18 Approved vide AA/VKE/PVKEPL/0115/19-20/DESIGN REVIEW/473 Dt. 03.06.2019</p> <p>Approval received vide letter no 1147 dt. 13.12.2019 on drawing submitted vide ltr no. 208</p> <p>Comment received on 306+820 vide IE letter no. 1695 dated 22.04.2020</p>	23 Nos approved
7	VUP	3	3	3	295+575	Submitted via letter no. 044 dated 26.02.2020	AA/VKE/PVKEPL/0116/19-20/DESIGN REVIEW/474 Dt. 03.06.2019	Approved by IE

Sr. No	Type of Structure	Total scope [Nos.]	Nos. of structures Submitted to IE	Nos. of structures Approved by IE	Chainage	Submission to IE	Comments from IE	Remarks
					303+830	Submitted via letter no. 045 dated 26.02.2020	Approval received via letter No. 1261 dated 02.01.2020	Approved by IE
					312+720	Submitted via letter no. 045 dated 26.02.2020	Approval received via letter No. 1261 dated 02.01.2020	Approved by IE
8	VOP	1	1	1	307+193	Submitted via letter no. 003 dated 01.01.2020 & PVKEPL/HO/VKP3/IE/374/20 dt. 02.02.2020	Comments received via letter No. 1555 dated 03.03.2020 Submitted via letter no. 142 dated 01.08.2020	Approved vide ltr no. 2194
9	LVUP	7	7	7		Submitted via letter no. 226 dated 24.09.2019	-	Approved by IE via ltr. 1146 dt. 30.01.2020
10	ROB (Non-Railway)	1	1	1	293+014	Submitted via letter no. 198 dated 31.12.2019	Comments received via letter No. 1368 dated 30.01.2020	Approved
11	Truck Parking Area	2	2	2		Submitted via letter no. 159 dated 28.08.2020	AA/VKE/PVKEPL/459/20-21/DESIGN REVIEW/2219 Dt. 03.09.2020	Approved vide IE letter No. 2219 dated 03.09.2020
12	Small Parking Area	3	3	3		Submitted via letter no. 154 dated 20.08.2020	AA/VKE/PVKEPL/453/20-21/DESIGN REVIEW/2182 Dt. 26.08.2020	Approved vide IE letter No. 2182 dated 26.08.2020
13	Highway	1	1	1	Entire	Submitted via letter no. 151	AA/VKE/PVKEPL/450/20-21/DESIGN REVIEW/2177 Dt.	Approved vide IE letter No. 2177 dated

Sr. No	Type of Structure	Total scope [Nos.]	Nos. of structures Submitted to IE	Nos. of structures Approved by IE	Chainage	Submission to IE	Comments from IE	Remarks
	Lighting				Project	dated 17.08.2020	25.08.2020	26.08.2020
14	Chian link Fencing	1	1	1	Entire Project	Submitted via letter no. 018 dated 21.01.2020	AA/VKE/PVKEPL/404/20-21/DESIGN REVIEW/1926 Dt. 30.06.2020	Approved vide IE letter No. 1926 dated 30.06.2020

10.2 Highway drawing status

Plan and Profile				
Sr No.	Description	Concessionaire Submission Letter No. and Date	IE's comment Letter No. and Date	Remark
1	MCW	# 267 on 02.11.2019	# 1144 Dt. 13.12.2019	
2	Connecting road	# 267 on 02.11.2019	# 1144 Dt. 13.12.2019	
3	VOP Approaches	# 35 on 08.04.2019	# 476 Dt. 04.06.2019	

Abstract of Pavement Design

Connecting Road / Main Carriageway & Type of Pavement			Pavement Composition	Status	Remark
connecting Roads/ Overpass Cross Roads	Flexible Pavement	New Construction (10 MSA)	40 mm BC + 50 mm DBM +250 mm WMM + 200 mm GSB + 500 mm Subgrade with 8% effective CBR	APPROVED	Letter no. AA/VKE/PVKEPL/051/18-19/Design Review/176 dated 13.03.2019
			30 mm BC + 50 mm DBM +250 mm WMM + 200 mm GSB + 500 mm Subgrade with 10% effective CBR	APPROVED	Letter no. AA/VKE/PVKEPL/051/18-19/Design Review/176 dated 13.03.2019

Connecting Road / Main Carriageway & Type of Pavement			Pavement Composition	Status	Remark
			30 mm BC + 50 mm DBM +100 mm WMM + 150 mm CTSB + 500 mm Subgrade with 8% effective CBR	APPROVED	Letter no. AA/VKE/PVKEPL/051/18-19/Design Review/176 dated 13.03.2019
			30 mm BC + 50 mm DBM +100 mm WMM + 150 mm CTSB + 500 mm Subgrade with 10% effective CBR	APPROVED	Letter no. AA/VKE/PVKEPL/051/18-19/Design Review/176 dated 13.03.2019
			40 mm BC + 100 mm Aggregate Layer (WMM) + 200 mm Cemented Base + 250 mm GSB + 500 mm Subgrade with 8% effective CBR	APPROVED	Letter no. AA/VKE/PVKEPL/051/18-19/Design Review/176 dated 13.03.2019
			40 mm BC + 100 mm Aggregate Layer (WMM) + 200 mm Cemented Base + 250 mm GSB + 500 mm Subgrade with 10 % effective CBR	APPROVED	Letter no. AA/VKE/PVKEPL/051/18-19/Design Review/176 dated 13.03.2019
Main Carriage Way	Rigid Pavement	New Construction	300 mm PQC + 150 mm DLC + 150 mm GSB + 500 mm Subgrade with 8% effective CBR	APPROVED	Letter no. AA/VKE/PVKEPL/051/18-19/Design Review/176 dated 13.03.2019

PLANT STATUS

CRUSHER:- 300 TPH @ Rajpardi for Aggregates – Functional

Batching Plant:-

1. Batching Plant (60 CUM) @ Tralsa Camp (KM 299+350 R/S) - Functional
2. Batching Plant (112 CUM) @ Tralsa Camp (KM 299+350 R/S) - Functional
3. Batching Plant (60 CUM) @ Dayadra (KM 300+000 L/S) - Functional
4. Batching Plant -PQC (240 CUM) - Functional
5. DLC Plant(300 MT) - Functional

Borrow Area:-

Status	Number of Borrow areas	Qty(Cum)
Approved	167	5712278
Submitted	32	1296132
Total	199	7008410

10.3 Review status of source approvals & Mix Design

Sr No	Description	Date of Approval	Approval Letter No.
1	Cement		
i	Ultra Tech Cement Ltd	02.02.2019	AA/VKE/PVKEPL/011/18-19/Q & M /048
ii	Gujrat Siddhi Cement Ltd	11.04.2019	AA/VKE/PVKEPL/070/19-20/Q & M /281
iii	Saurarashtra Cement Ltd (Hathi Cement)	13.04.2019	AA/VKE/PVKEPL/074/19-20/Q & M /289
iv	JK Lakshmi Cement Ltd	02.02.2019	AA/VKE/PVKEPL/011/18-19/Q & M /048
v	Sanghi Industries Ltd	02.02.2019	AA/VKE/PVKEPL/011/18-19/Q & M /048
vi	Birla Corporation Ltd	02.02.2019	AA/VKE/PVKEPL/011/18-19/Q & M /048
vii	Udaipur Cement works Ltd	02.02.2019	AA/VKE/PVKEPL/011/18-19/Q & M /048
viii	Nuvoco Vistas Corporation Ltd	24.06.2019	AA/VKE/PVKEPL/125/18-19/Q & M /546
ix	Wonder Cement Ltd	21.11.2019	AA/VKE/PVKEPL/211/19-20/Q & M /1048
x	Ambuja Cement Ltd	21.11.2019	AA/VKE/PVKEPL/211/19-20/Q & M /1046
xi	JK Cement Ltd	03.11.2020	AA/VKE/PVKEPL/508/19-20/Q & M /2487
2	Reinforcement Steel		
i	Jindal Steel & Power (JSPL)	13.05.2019	AA/VKE/PVKEPL/100/19-20/Q & M /393
ii	Electro Steel Pvt. Ltd	09.07.2019	AA/VKE/PVKEPL/144/19-20/Q & M /609
iii	ESSAR	09.07.2019	AA/VKE/PVKEPL/144/19-20/Q & M /609
iv	Electrotherm (India) Ltd	15.01.2020	AA/VKE/PVKEPL/284/19-20/Q & M /1310
3	Aggregates		
i	Rajpahardi (Coarse Agg)	15.02.2019	AA/VKE/PVKEPL/028/18-19/Q & M /085
ii	Nadeshwar (Fine Agg)	15.02.2019	AA/VKE/PVKEPL/029/18-19/Q & M /086
iii	Bodeli (Fine Agg)	15.02.2019	AA/VKE/PVKEPL/029/18-19/Q & M /086

Sr No	Description	Date of Approval	Approval Letter No.
4	Chemical Admixture		
i	Kunal	12.02.2019	AA/VKE/PVKEPL/018/18-19/Q & M /062
ii	BASF	12.02.2019	AA/VKE/PVKEPL/018/18-19/Q & M /062
iii	STP Limited	24.09.2019	AA/VKE/PVKEPL/184/19-20/Q & M /882
iv	CAC Pvt.Limited	21.11.2019	AA/VKE/PVKEPL/192/19-20/Q & M /1051
v	Yahska	31.08.2019	AA/VKE/PVKEPL/167/19-20/Q & M /784
vi	Sika India Pvt Ltd	04.10.2019	AA/VKE/PVKEPL/192/19-20/Q & M /925
vii	Fosroc	08.11.2019	AA/VKE/PVKEPL/201/19-20/Q & M /995
a)	Micro Silica/ GGBS/Silica Fume/Fly Ash		
i	Suyog Element India Pvt. Ltd	04.10.2019	AA/VKE/PVKEPL/193/19-20/Q & M /926
ii	Ishita enterprises (GGBS)	13.02.2020	AA/VKE/PVKEPL/314/19-20/Q&M/1448
iii	Guru Corporation	12.06.2020	AA/VKE/PVKEPL/394/20-21/Q&M/1850
6	Water		
i	Bore well at Camp Ch-299+300 RHS	28.03.2019	AA/VKE/PVKEPL/041/18-19/Q & M /223
7	Hume Pipe - NP4		
i	Giriraj Hump pipe Industries	12.02.2019	AA/VKE/PVKEPL/022/18-19/Q & M /066
ii	T & G Precast Industries	24.06.2019	AA/VKE/PVKEPL/126/19-20/Q & M /547
8	GEOTEXTILE		
i	M/S Maccaferri Environmental Solutions Pvt. Lts	08.11.2019	AA/VKE/PVKEPL/202/19-20/Q & M /996
ii	M/S Manas Geo Tech India Pvt. Lts	09.12.2019	AA/VKE/PVKEPL/229/19-20/Q & M /1130
iii	M/S Techfab (India) Industries Lts	08.11.2019	AA/VKE/PVKEPL/202/19-20/Q & M /996
iv	M/S Terre Armee	09.12.2019	AA/VKE/PVKEPL/229/19-20/Q & M /1130
v	M/s Narjis International Company	19.02.2020	AA/VKE/PVKEPL/322/19-20/Q & M /1489

Sr No	Description	Date of Approval	Approval Letter No.
VI	M/S Geo Source	17.12.2020	AA/VKE/PVKEPL/527/19-20/Q & M /2631
9	PQC MISC ITEMS		
i	M/S Yash Enterprises (Separation membrane, dowel bar sleeves)	13.02.2020	AA/VKE/PVKEPL/319/19-20/Q&M/1458
ii	M/S Electrotherm (India) Ltd- MS Round bar	15.01.2020	AA/VKE/PVKEPL/284/19-20/Q&M/1310
iii	M/S Solanki plastic- (Dowel bar sleeves, separation membrane)	12.02.2020	AA/VKE/PVKEPL/310/19-20/Q&M/1442
iv	M/S Akar Engineers- (Dowel bar sleeves & Separation membrane)	19.02.2020	AA/VKE/PVKEPL/325/19-20/Q&M/1492
10	Cement Grouting Admixture		
i	BASF India Ltd	13.02.2020	AA/VKE/PVKEPL/316/19-20/Q&M/1450
ii	Fosroc	13.02.2020	AA/VKE/PVKEPL/313/19-20/Q&M/1447
11	Independent Laboratory		
i	Mukesh A Patel	12.02.2019	AA/VKE/PVKEPL/021/18-19/Q & M /065
ii	Geo Designs & Research Pvt. Ltd	11.04.2019	AA/VKE/PVKEPL/072/19-20/Q & M /283
iii	Shri Balaji Test House Pvt Ltd	27.01.2021	AA/VKE/PVKEPL/561/20-21/Q & M /2822
12	Structural Items		
i	M/S Dynamic Prestress (I) Ltd (Bearing& Prestressing Materials)	26.12.2019	AA/VKE/PVKEPL/263/19-20/Q & M /1231
ii	M/S INIZ Plastomech pvt. Ltd (Sheathing Ducts)	07.01.2020	AA/VKE/PVKEPL/278/19-20/Q & M /1285
iii	M/S Sanfield India Ltd(Bearing)	09.12.2019	AA/VKE/PVKEPL/231/19-20/Q & M /1132
iv	M/s Unitech Couplers India Pvt. Ltd	23.12.2019	AA/VKE/PVKEPL/250/19-20/Q & M /1212
v	M/s Vadol Corporation Ltd(Reinforcement couplers)	31.12.2019	AA/VKE/PVKEPL/266/19-20/Q & M /1243
vi	M/s Usha Martin Ltd(HT Strands)	07.01.2020	AA/VKE/PVKEPL/276/19-20/Q & M /1283
vii	M/s DECG International (Bearing & Expansion Joint)	07.10.2020	AA/VKE/PVKEPL/478/20-21/Q & M /2348
viii	M/s DP Wires Ltd (HT Strands)	11.11.2020	AA/VKE/PVKEPL/478/20-21/Q & M /2529

Sr No	Description	Date of Approval	Approval Letter No.
		0	
IX	M/S Steel Auto Industries (Bearings)	31.12.2020	AA/VKE/PVKEPL/541/19-20/Q & M /2711
13	Curing Compound, Sealeant		
ii	STP	24.09.2019	AA/VKE/PVKEPL/184/19-20/Q & M /882
ii	Sika India Pvt Ltd	19.02.2020	AA/VKE/PVKEPL/327/19-20/Q & M /1494
iii	BASF India Ltd	13.02.2020	AA/VKE/PVKEPL/316/19-20/Q&M/1450
iv	Choksy Chemical pvt Ltd	26.02.2020	AA/VKE/PVKEPL/351/19-20/Q&M/1640
14	Borrow Area		
1	1	23.02.19	AA/VKE/PVKEPL/037/18-19/Q & M /119
2	1-Extension	24.05.19	AA/VKE/PVKEPL/107/19-20/Q & M /430
3	1-A	24.05.19	AA/VKE/PVKEPL/107/19-20/Q & M /430
4	1-B	24.05.19	AA/VKE/PVKEPL/107/19-20/Q & M /430
5	1-C	20.08.19	AA/VKE/PVKEPL/164/19-20/Q & M /754
6	1-D	16.10.19	AA/VKE/PVKEPL/194/19-20/Q & M /950
7	1-E	16.10.19	AA/VKE/PVKEPL/194/19-20/Q & M /950
8	2	23.02.19	AA/VKE/PVKEPL/031/18-19/Q & M /113
9	2-A	24.05.19	AA/VKE/PVKEPL/107/19-20/Q & M /430
10	2-B	24.05.19	AA/VKE/PVKEPL/107/19-20/Q & M /430
11	2-C	16.10.19	AA/VKE/PVKEPL/194/19-20/Q & M /950
12	2-D	16.10.19	AA/VKE/PVKEPL/194/19-20/Q & M /950
13	3	23.02.19	AA/VKE/PVKEPL/038/18-19/Q & M /120
14	3-A	16.10.19	AA/VKE/PVKEPL/194/19-20/Q & M /950
15	4	23.02.19	AA/VKE/PVKEPL/030/18-19/Q & M /114
16	4-B	24.05.19	AA/VKE/PVKEPL/107/19-20/Q & M /430
17	4-C	24.05.19	AA/VKE/PVKEPL/107/19-20/Q & M /430
18	4-D	01.07.19	AA/VKE/PVKEPL/136/19-20/Q & M /579
19	4-E	29.07.19	AA/VKE/PVKEPL/156/19-20/Q & M /680
20	4-F	16.10.19	AA/VKE/PVKEPL/194/19-20/Q & M /950
21	4-G	16.10.19	AA/VKE/PVKEPL/194/19-20/Q & M /950
22	5	23.02.19	AA/VKE/PVKEPL/032/18-19/Q & M /116
23	5-A	20.08.19	AA/VKE/PVKEPL/164/18-19/Q & M /754
24	5-B	16.10.19	AA/VKE/PVKEPL/194/19-20/Q & M /950
25	6	23.02.19	AA/VKE/PVKEPL/030/18-19/Q & M /114

Sr No	Description	Date of Approval	Approval Letter No.
26	6-A	01.07.19	AA/VKE/PVKEPL/135/19-20/Q & M /578
27	6-B	16.10.19	AA/VKE/PVKEPL/194/19-20/Q & M /950
28	6-C	16.10.19	AA/VKE/PVKEPL/194/19-20/Q & M /950
29	7	11.04.19	AA/VKE/PVKEPL/071/19-20/Q & M /282
30	8	23.02.19	AA/VKE/PVKEPL/030/18-19/Q & M /114
31	8-A	24.05.19	AA/VKE/PVKEPL/107/19-20/Q & M /430
32	8-B	24.05.19	AA/VKE/PVKEPL/107/19-20/Q & M /430
33	8-C	16.10.19	AA/VKE/PVKEPL/194/19-20/Q & M /950
34	8-D	16.10.19	AA/VKE/PVKEPL/194/19-20/Q & M /950
35	9	23.02.19	AA/VKE/PVKEPL/036/18-19/Q & M /118
36	10	23.02.19	AA/VKE/PVKEPL/035/18-19/Q & M /117
37	10-A	24.05.19	AA/VKE/PVKEPL/107/19-20/Q & M /430
38	10-B	24.05.19	AA/VKE/PVKEPL/107/19-20/Q & M /430
39	10-C	16.10.19	AA/VKE/PVKEPL/194/19-20/Q & M /950
40	11	23.02.19	AA/VKE/PVKEPL/031/18-19/Q & M /115
41	11-A	24.05.19	AA/VKE/PVKEPL/107/19-20/Q & M /430
42	11-B	24.05.19	AA/VKE/PVKEPL/107/19-20/Q & M /430
43	12	11.04.19	AA/VKE/PVKEPL/071/19-20/Q & M /282
44	12-A	16.10.19	AA/VKE/PVKEPL/194/19-20/Q & M /950
45	13	11.04.19	AA/VKE/PVKEPL/071/19-20/Q & M /282
46	14	11.04.19	AA/VKE/PVKEPL/071/19-20/Q & M /282
47	14-A	16.10.19	AA/VKE/PVKEPL/194/19-20/Q & M /950
48	15	11.04.19	AA/VKE/PVKEPL/071/19-20/Q & M /282
49	16	11.04.19	AA/VKE/PVKEPL/071/19-20/Q & M /282
50	17	11.04.19	AA/VKE/PVKEPL/071/19-20/Q & M /282
51	18	11.04.19	AA/VKE/PVKEPL/071/19-20/Q & M /282
52	18-A	29.07.19	AA/VKE/PVKEPL/156/19-20/Q & M /680
53	19	11.04.19	AA/VKE/PVKEPL/071/19-20/Q & M /282
54	20	24.05.19	AA/VKE/PVKEPL/107/19-20/Q & M /430
55	20-A	20.08.19	AA/VKE/PVKEPL/164/18-19/Q & M /754
56	21	24.05.19	AA/VKE/PVKEPL/107/19-20/Q & M /430
57	22	24.05.19	AA/VKE/PVKEPL/107/19-20/Q & M /430
58	23	24.05.19	AA/VKE/PVKEPL/107/19-20/Q & M /430
59	24	24.05.19	AA/VKE/PVKEPL/107/19-20/Q & M /430
60	24A	29.07.19	AA/VKE/PVKEPL/156/19-20/Q & M /680
61	25	24.06.19	AA/VKE/PVKEPL/127/19-20/Q & M /548
62	25-A	01.07.19	AA/VKE/PVKEPL/136/19-20/Q & M /579
63	25-B	20.08.19	AA/VKE/PVKEPL/164/18-19/Q & M /754
64	26	24.06.19	AA/VKE/PVKEPL/127/19-20/Q & M /548

Sr No	Description	Date of Approval	Approval Letter No.
65	27	24.06.19	AA/VKE/PVKEPL/127/19-20/Q & M /548
66	28	24.06.19	AA/VKE/PVKEPL/127/19-20/Q & M /548
67	28-A	29.07.19	AA/VKE/PVKEPL/156/19-20/Q & M /680
68	29	24.06.19	AA/VKE/PVKEPL/127/19-20/Q & M /548
69	30	24.06.19	AA/VKE/PVKEPL/127/19-20/Q & M /548
70	31	24.06.19	AA/VKE/PVKEPL/127/19-20/Q & M /548
71	31-A	20.08.19	AA/VKE/PVKEPL/164/18-19/Q & M /754
72	32	24.06.19	AA/VKE/PVKEPL/127/19-20/Q & M /548
73	33	24.06.19	AA/VKE/PVKEPL/127/19-20/Q & M /548
74	36	20.08.19	AA/VKE/PVKEPL/164/18-19/Q & M /754
75	37	21.11.19	AA/VKE/PVKEPL/212/19-20/Q & M /1047
76	38	21.11.19	AA/VKE/PVKEPL/212/19-20/Q & M /1047
77	39	29.11.19	AA/VKE/PVKEPL/212/19-20/Q & M /1047
78	26A	21.11.19	AA/VKE/PVKEPL/221/19-20/Q & M /1079
79	40	29.11.19	AA/VKE/PVKEPL/222/19-20/Q & M /1080
80	41	29.11.19	AA/VKE/PVKEPL/223/19-20/Q & M /1081
81	4-I	29.11.19	AA/VKE/PVKEPL/223/19-20/Q & M /1081
82	38-A	09.12.19	AA/VKE/PVKEPL/230/19-20/Q & M /1131
83	42	23.12.19	AA/VKE/PVKEPL/257/19-20/Q & M /1219
84	43	23.12.19	AA/VKE/PVKEPL/257/19-20/Q & M /1219
85	44	23.12.19	AA/VKE/PVKEPL/256/19-20/Q & M /1218
86	42-A	31.12.19	AA/VKE/PVKEPL/267/19-20/Q & M /1244
87	44-A	31.12.19	AA/VKE/PVKEPL/267/19-20/Q & M /1244
88	44-B	31.12.19	AA/VKE/PVKEPL/267/19-20/Q & M /1244
89	26-B	31.12.19	AA/VKE/PVKEPL/267/19-20/Q & M /1244
90	23-A	01.01.20	AA/VKE/PVKEPL/270/19-20/Q&M/1257
91	45	01.01.20	AA/VKE/PVKEPL/270/19-20/Q&M/1257
92	37-A	07.01.20	AA/VKE/PVKEPL/277/19-20/Q&M/1284
93	46	07.01.20	AA/VKE/PVKEPL/277/19-20/Q&M/1284
94	47	07.01.20	AA/VKE/PVKEPL/277/19-20/Q&M/1284
95	25-E	06.02.20	AA/VKE/PVKEPL/317/19-20/Q&M/1451
96	49	06.02.20	AA/VKE/PVKEPL/298/19-20/Q&M/1396
97	41-A	06.02.20	AA/VKE/PVKEPL/298/19-20/Q&M/1396
98	50	06.02.20	AA/VKE/PVKEPL/298/19-20/Q&M/1396
99	23-B	06.02.20	AA/VKE/PVKEPL/298/19-20/Q&M/1396
100	51	06.02.20	AA/VKE/PVKEPL/298/19-20/Q&M/1396
101	49-A	06.02.20	AA/VKE/PVKEPL/299/19-20/Q&M/1397
102	41-B	06.02.20	AA/VKE/PVKEPL/299/19-20/Q&M/1397
103	27-A	06.02.20	AA/VKE/PVKEPL/299/19-20/Q&M/1397

Sr No	Description	Date of Approval	Approval Letter No.
104	52	06.02.20	AA/VKE/PVKEPL/299/19-20/Q&M/1397
105	35-A	06.02.20	AA/VKE/PVKEPL/300/19-20/Q&M/1398
106	41-C	06.02.20	AA/VKE/PVKEPL/300/19-20/Q&M/1398
107	53	06.02.20	AA/VKE/PVKEPL/300/19-20/Q&M/1398
108	43-B	06.02.20	AA/VKE/PVKEPL/301/19-20/Q&M/1399
109	42-C	13.02.20	AA/VKE/PVKEPL/315/19-20/Q&M/1449
110	48	13.02.20	AA/VKE/PVKEPL/315/19-20/Q&M/1449
111	35-B	12.02.20	AA/VKE/PVKEPL/308/19-20/Q&M/1440
112	47-A	12.02.20	AA/VKE/PVKEPL/308/19-20/Q&M/1440
113	55	19.02.20	AA/VKE/PVKEPL/326/19-20/Q&M/1493
114	56	19.02.20	AA/VKE/PVKEPL/326/19-20/Q&M/1493
115	57	19.02.20	AA/VKE/PVKEPL/326/19-20/Q&M/1493
116	37-B	19.02.20	AA/VKE/PVKEPL/326/19-20/Q&M/1493
117	47-B	19.02.20	AA/VKE/PVKEPL/326/19-20/Q&M/1493
118	5-C	22.02.20	AA/VKE/PVKEPL/330/19-20/Q&M/1510
119	53-A	22.02.20	AA/VKE/PVKEPL/330/19-20/Q&M/1510
120	54	19.02.20	AA/VKE/PVKEPL/323/19-20/Q&M/1490
121	49-B	19.02.20	AA/VKE/PVKEPL/323/19-20/Q&M/1490
122	49-C	20.03.20	AA/VKE/PVKEPL/347/19-20/Q&M/1636
123	53-B	20.03.20	AA/VKE/PVKEPL/348/19-20/Q&M/1637
124	57-A	20.03.20	AA/VKE/PVKEPL/348/19-20/Q&M/1637
125	53-C	20.03.20	AA/VKE/PVKEPL/345/19-20/Q&M/1634
126	26-C	20.03.20	AA/VKE/PVKEPL/346/19-20/Q&M/1635
127	52-A	20.03.20	AA/VKE/PVKEPL/346/19-20/Q&M/1635
128	56-A	20.03.20	AA/VKE/PVKEPL/346/19-20/Q&M/1635
129	20-C	09.06.20	AA/VKE/PVKEPL/391/20-21/Q&M/1834
130	65	09.06.20	AA/VKE/PVKEPL/391/20-21/Q&M/1834
131	58	27.07.20	AA/VKE/PVKEPL/428/20-21/Q&M/2048
132	50-A	27.07.20	AA/VKE/PVKEPL/428/20-21/Q&M/2048
133	52-B	27.07.20	AA/VKE/PVKEPL/428/20-21/Q&M/2048
134	59	27.07.20	AA/VKE/PVKEPL/428/20-21/Q&M/2049
135	63	07.07.20	AA/VKE/PVKEPL/415/20-21/Q&M/1970
136	64	07.07.20	AA/VKE/PVKEPL/415/20-21/Q&M/1970
137	42-D	07.07.20	AA/VKE/PVKEPL/415/20-21/Q&M/1970
138	55-A	07.07.20	AA/VKE/PVKEPL/415/20-21/Q&M/1970

Sr No	Description	Date of Approval	Approval Letter No.
139	49-D	07.07.20	AA/VKE/PVKEPL/415/20-21/Q&M/1969
140	50-B	07.07.20	AA/VKE/PVKEPL/415/20-21/Q&M/1969
141	60	07.07.20	AA/VKE/PVKEPL/413/20-21/Q&M/1968
142	59-A	02.07.20	AA/VKE/PVKEPL/405/20-21/Q&M/1934
143	64-A	02.07.20	AA/VKE/PVKEPL/405/20-21/Q&M/1934
144	42-E	02.07.20	AA/VKE/PVKEPL/405/20-21/Q&M/1934
145	50-C	02.07.20	AA/VKE/PVKEPL/406/20-21/Q&M/1935
146	67	26.10.20	AA/VKE/PVKEPL/501/20-21/Q&M/2451
147	68	26.10.20	AA/VKE/PVKEPL/502/20-21/Q&M/2452
148	68-A	11.11.20	AA/VKE/PVKEPL/514/20-21/Q&M/2528
149	70	11.11.20	AA/VKE/PVKEPL/514/20-21/Q&M/2527
150	71	11.11.20	AA/VKE/PVKEPL/514/20-21/Q&M/2527
151	72-A	24.12.20	AA/VKE/PVKEPL/537/20-21/Q&M/2677
152	70-A	23.12.20	AA/VKE/PVKEPL/535/20-21/Q&M/2673
153	71-A	23.12.20	AA/VKE/PVKEPL/535/20-21/Q&M/2673
154	54-A	17.12.20	AA/VKE/PVKEPL/625/20-21/Q&M/2628
155	67-A	17.12.20	AA/VKE/PVKEPL/625/20-21/Q&M/2628
156	72	07.01.21	AA/VKE/PVKEPL/549/20-21/Q&M/2748
157	73	07.01.21	AA/VKE/PVKEPL/549/20-21/Q&M/2748
158	74	07.01.21	AA/VKE/PVKEPL/548/20-21/Q&M/2747
159	74-A	07.01.21	AA/VKE/PVKEPL/546/20-21/Q&M/2745
160	75	07.01.21	AA/VKE/PVKEPL/547/20-21/Q&M/2746
161	76	06.02.21	AA/VKE/PVKEPL/572/20-21/Q&M/2889
162	79	09.03.21	AA/VKE/PVKEPL/621/20-21/Q&M/3091
163	77-A	09.03.21	AA/VKE/PVKEPL/619/20-21/Q&M/3089
15	GSB Mix Design	20.08.19	AA/VKE/PVKEPL/161/18-19/Q & M /751

Sr No	Description	Date of Approval	Approval Letter No.
16	WMM Mix Design	24.09.19	AA/VKE/PVKEPL/182/18-19/Q & M /880
17	PQC Mix Design		
1	PQC Mix Design with Wonder cement-43 grade, flyash & BASF Admixture	13.02.2020	AA/VKE/PVKEPL/318/19-20/Q&M/1457
2	PQC Mix Design with Sidhee cement-53 grade, flyash & BASF Admixture	19.02.2020	AA/VKE/PVKEPL/324/19-20/Q&M/1491
3	PQC Mix Design with Wonder cement-53 grade & BASF Admixture	20.03.20	AA/VKE/PVKEPL/349/19-20/Q&M/1638
4	PQC Mix Design with Saurashtra cement-43 grade, GGBS & BASF Admixture	20.03.20	AA/VKE/PVKEPL/352/19-20/Q&M/1641
5	PQC Mix Design with Wonder cement-43 grade, GGBS & BASF Admixture	26.10.20	AA/VKE/PVKEPL/500/20-21/Q&M/2449
6	PQC Mix Design with Ultratech cement-43 grade, GGBS & Fosroc Admixture	05.11.20	AA/VKE/PVKEPL/511/20-21/Q&M/2505
7	PQC Mix Design with Ultratech cement-43 grade, Flyash & Fosroc Admixture	05.11.20	AA/VKE/PVKEPL/511/20-21/Q&M/2504
8	PQC Mix Design with Nuvoco cement-43 grade, Flyash(Suyog) & Sika Admixture	17.12.20	AA/VKE/PVKEPL/511/20-21/Q&M/2630
9	PQC Mix Design with JK Super cement-43 grade, Flyash(Suyog) & Sika Admixture	17.12.20	AA/VKE/PVKEPL/525/20-21/Q&M/2629
10	PQC Mix Design with JK lakshmi cement-43 grade, Flyash(Suyog), Fiber (Reliance) & Sika Admixture	30.03.21	AA/VKE/PVKEPL/630/20-21/Q&M/3137
18	DLC Mix Design		
1	DLC Mix design with Sidhee OPC53 cement & Flyash	21.11.19	AA/VKE/PVKEPL/211/19-20/Q & M /1052
2	DLC Mix design with Sidhee OPC53 cement	21.11.19	AA/VKE/PVKEPL/211/19-20/Q & M /1049
19	Concrete Mix Design		
1	M30 RCC (Sidhee opc 53+ Kunal admixture)	20.08.19	AA/VKE/PVKEPL/163/18-19/Q & M /753
2	M30 RCC (Sidhee opc 53+ Kunal admixture)	20.08.19	AA/VKE/PVKEPL/163/18-19/Q & M /753
3	M35 RCC (Sidhee opc 53+ Kunal admixture)	20.08.19	AA/VKE/PVKEPL/163/18-19/Q & M /753
4	M35 PILE (Sidhee opc 53+ Kunal admixture)	20.08.19	AA/VKE/PVKEPL/163/18-19/Q & M /753
5	M40 RCC (Sidhee opc 53+ Kunal admixture)	20.08.19	AA/VKE/PVKEPL/163/18-19/Q & M /753
6	M25 PCC (Ultratech opc 53+ Kunal admixture)	20.08.19	AA/VKE/PVKEPL/163/18-19/Q & M /753
7	M30 RCC (Ultratech opc 53+ Kunal admixture)	20.08.19	AA/VKE/PVKEPL/163/18-19/Q & M /753
8	M35 RCC (Ultratech opc 53+ Kunal admixture)	20.08.19	AA/VKE/PVKEPL/163/18-19/Q & M /753
9	M35 PILE (Ultratech opc 53+ Kunal admixture)	24.09.19	AA/VKE/PVKEPL/178/18-19/Q & M /876
10	M40 RCC (Ultratech opc 53+ Kunal admixture)	24.09.19	AA/VKE/PVKEPL/178/18-19/Q & M /876
11	M30 RCC (Sidhee opc 53+ BASF admixture)	04.10.19	AA/VKE/PVKEPL/191/18-19/Q & M /924
12	M35 Pile (Sidhee opc 53+ BASF admixture)	04.10.19	AA/VKE/PVKEPL/191/18-19/Q & M /924

Sr No	Description	Date of Approval	Approval Letter No.
13	M30 RCC (Sidhee opc 53+ Yahska admixture)	08.11.19	AA/VKE/PVKEPL/204/18-19/Q & M /998
14	M35 Pile (Sidhee opc 53+ Yahska admixture)	08.11.19	AA/VKE/PVKEPL/204/18-19/Q & M /998
15	M35 RCC (Sidhee opc 53+ BASF admixture)	08.11.19	AA/VKE/PVKEPL/203/18-19/Q & M /997
16	M40 RCC (Sidhee opc 53+ BASF admixture)	08.11.19	AA/VKE/PVKEPL/203/18-19/Q & M /997
17	M50 PSC (Utratech opc 53+ BASF admixture)	23.12.19	AA/VKE/PVKEPL/253/18-19/Q & M /1215
18	M50 PSC (Sidhee opc 53+ BASF admixture)	23.12.19	AA/VKE/PVKEPL/252/18-19/Q & M /1214
19	M25 PCC (Sidhee opc 53+ Sika admixture)	23.12.19	AA/VKE/PVKEPL/254/18-19/Q & M /1216
20	M30 RCC (Sidhee opc 53+ Sika admixture)	23.12.19	AA/VKE/PVKEPL/254/18-19/Q & M /1216
21	M35 RCC (Sidhee opc 53+ Sika admixture)	23.12.19	AA/VKE/PVKEPL/254/18-19/Q & M /1216
22	M35 Pile (Sidhee opc 53+ Sika admixture)	23.12.19	AA/VKE/PVKEPL/254/18-19/Q & M /1216
23	M25 PCC (Sidhee OPC 53+Flyash+Sika admixture)	31.12.19	AA/VKE/PVKEPL/265/18-19/Q & M /1242
24	M25 PCC (JK Lakshmi OPC 53+Flyash+BASF admixture)	31.12.19	AA/VKE/PVKEPL/265/18-19/Q & M /1242
25	M30 RCC (JK Lakshmi OPC 53+Flyash+Sika admixture)	31.12.19	AA/VKE/PVKEPL/265/18-19/Q & M /1242
26	M35 RCC (Sidhee OPC 53+Flyash+Fosroc admixture)	31.12.19	AA/VKE/PVKEPL/265/18-19/Q & M /1242
27	M35 RCC (JK Lakshmi OPC 53+Flyash+Fosroc admixture)	31.12.19	AA/VKE/PVKEPL/265/18-19/Q & M /1242
28	M35 RCC (Sanghee OPC 53+Flyash+Sika admixture)	31.12.19	AA/VKE/PVKEPL/265/18-19/Q & M /1242
29	M35 Pile (JK Lakshmi OPC 53+Flyash+BASF admixture)	31.12.19	AA/VKE/PVKEPL/265/18-19/Q & M /1242
30	M35 Pile (JK Lakshmi OPC 53+Flyash+Sika admixture)	31.12.19	AA/VKE/PVKEPL/265/18-19/Q & M /1242
31	M40 RCC (JK Lakshmi OPC 53+Flyash+BASF admixture)	31.12.19	AA/VKE/PVKEPL/265/18-19/Q & M /1242
32	M45 RCC (Sanghee OPC 53+Flyash+Fosroc admixture)	31.12.19	AA/VKE/PVKEPL/265/18-19/Q & M /1242
33	M45 RCC (Sourashtra OPC 53+Flyash+Fosroc admixture)	31.12.19	AA/VKE/PVKEPL/265/18-19/Q & M /1242
34	M50 PSC (Sourashtra OPC 53+Flyash+Fosroc admixture)	31.12.19	AA/VKE/PVKEPL/265/18-19/Q & M /1242
35	M50 PSC (Ambuja OPC 53 Grade+Silica fume+BASF admixture)	29.07.20	AA/VKE/PVKEPL/432/20-21/Q & M /2060
36	M50 PSC (Ultratech OPC 53 Grade+Silica fume+BASF admixture)	29.07.20	AA/VKE/PVKEPL/432/20-21/Q & M /2060
37	M50 PSC (Wonder OPC 53 Grade+Silica fume+BASF admixture)	29.07.20	AA/VKE/PVKEPL/432/20-21/Q & M /2060
38	M50 PSC (Sidhee OPC 53 Grade+Silica fume+BASF admixture)	29.07.20	AA/VKE/PVKEPL/432/20-21/Q & M /2060
39	M50 PSC (Saurashtra OPC 53 Grade+Silica fume+BASF admixture)	29.07.20	AA/VKE/PVKEPL/432/20-21/Q & M /2060
40	M-25 Kerb (Ambuja OPC 53 Grade+ Flyash+BASF admixture)	19.09.20	AA/VKE/PVKEPL/471/20-21/Q & M /2288

NCR Status :-

Sr. No.	NCPN NO	ISSUED DATE	DESCRIPTION OF NON-CONFORMANCE	DESCRIPTION OF REMEDIAL ACTION	REMEDIAL ACTION		CLOSED OUT DATE	REMARK
					YES	NO		
1	IE/NCR/PKG-III/001	12.11.2019	Embankment construction is carried out without treatment of OGL soil	Prooved OGL is Suitable	Yes		13.11.19	NCR Closed
2	IE/NCR/PKG-III/002	12.11.2019	Embankment construction is carried out without treatment of OGL soil	Prooved OGL is Suitable	Yes		13.11.19	NCR Closed
3	IE/NCR/PKG-III/003	12.11.2019	Depressed PUP raft at ch-304+170	Raft Level raised	Yes		13.11.19	NCR Closed
4	IE/NCR/PKG-III/004	14.10.2019	Depressed PUP raft at ch-305+058 and ch-309+550 PCC done without ground improvement	Ground Improvement done	Yes		23.10.19	NCR Closed
5	IE/NCR/PKG-III/005	12.08.2019	Back filling below the hume pipe not done properly at ch-303+408	Remedial Work Done	Yes		12.08.19	NCR Closed
6	IE/NCR/PKG-III/006	14.07.20	Reinforcement steel binding for Girder A1-P1-G1 LHS Span at ROB (293+014) rusted steel bars are being used binding of steel almost completed for the girder.	Remedial Work Done	Yes		13.08.20	NCR Closed
7	IE/NCR/PKG-III/007	15.07.20	Reinforcement bars of partially cast components are exposed to atmosphere since long at getting rusted at LVUP (321+673), VOP (307+170), fly over (299+354) reinforcement bars are laying scattered and uncovered in mansoon resulting into its rust at LVUP (321+673), VOP (307+170), fly over (299+354) and similar all are location in the stretch.	Remedial Work Done	Yes		13.08.20	NCR Closed
8	IE/NCR/PKG-III/008	10.08.20	The compressive strength test of RE Wall Block is to be carried out as Cl 3105.1.1 and section 1700 of MoRT&H Specification (5th Revision) in Presence of IE representative prior to erection of RE Wall Block at site.	The compressive strength test of RE Wall Block was carried out in Presence of IE representative at third party Lab	YES		06.10.2020	NCR Closed

Sr. No.	NCPN NO	ISSUED DATE	DESCRIPTION OF NON-CONFORMANCE	DESCRIPTION OF REMEDIAL ACTION	REMEDIAL ACTION		CLOSED OUT DATE	REMARK
					YES	NO		
9	IE/NCR/PKG-III/009	13.08.20	Cleaning of Rust & coating of cement slurry to be done in exposed bars of retaining wall as per specification reference above.	Remedial Work Done	YES		10.11.2020	NCR Closed
10	IE/NCR/PKG-III/10	08.10.20	Deep and wide rain cuts observed along the project alignment edge from ch-317+700 to 317+900- LHS	Remedial Work Done	Yes		10.11.2020	NCR Closed
11	IE/NCR/PKG-III/11	08.10.20	Deep and wide rain cuts observed along the project alignment edge from ch-317+650 to 317+800- RHS	Remedial Work Done	Yes		10.11.2020	NCR Closed
12	IE/NCR/PKG-III/12	08.10.20	Deep and wide rain cuts observed along the project alignment edge from ch-296+100 to 296+350- LHS	Remedial Work Done	Yes		10.11.2020	NCR Closed
13	IE/NCR/PKG-III/13	08.01.2021	RE Wall construction is being carried out with sub standard precast concrete blocks. A lot of honeycomb and poor surface finish is observed at km 301+200 and 301+790. the concern persons are repeatedly informed and advice for improvement of such inferior blocks, but no action has been taken.	Remedial Work Done	Yes		02.03.2020	NCR Closed
14	IE/NCR/PKG-III/14	21.01.2021	More than 2 meter height of unapproved soil have been laid in place of Backfill and filter material behind the retaining wall from chainage 322+450 to 322+540 on both sides	Remedial Work Done	Yes		02.03.2020	NCR Closed
15	IE/NCR/PKG-III/15	15.02.2021	Ground improvement for the construction of RE wall as recommended in drawing is not being followed from Ch. 299+090 to 299+322 on the RHS for Wall no. 01	Work in Progress	Yes			NCR Open
16	IE/NCR/PKG-III/16	31.03.2021	The metal beam crash barrier MBCB fixing work has been started in median and shoulder portion of both side carriageway from km-304+250 to 306+700	Work in Progress	Yes			NCR Open

Higghway RFI

Sr. No.	RFI No.	Inspection date	Item Description	Chainage		Side
				From	To	
1	VKE-3/PIL/HW/15820	1-Mar-21	EMB 13th. Layer F.D.D	292+000	292+380	R.H.S
2	VKE-3/PIL/HW/15821	1-Mar-21	EMB 13th. Layer F.D.D	292+000	292+380	L.H.S
3	VKE-3/PIL/HW/15822	1-Mar-21	EMB 10th. Layer F.D.D	292+600	292+750	L.H.S
4	VKE-3/PIL/HW/15823	1-Mar-21	EMB 10th. Layer F.D.D	292+600	292+750	R.H.S
5	VKE-3/PIL/HW/15824	1-Mar-21	Block erection 8th layer wall no. 4	293+302	293+501	R.H.S
6	VKE-3/PIL/HW/15825	1-Mar-21	Selected fill with sand 8th layer wall no. 4	293+302	293+501	R.H.S
7	VKE-3/PIL/HW/15826	1-Mar-21	filter media 3rd layer wall -4	293+302	293+501	R.H.S
8	VKE-3/PIL/HW/15827	1-Mar-21	Block erection 4th layer wall no. 4	293+302	293+498	L.H.S
9	VKE-3/PIL/HW/15828	1-Mar-21	Selected fill with sand 4th layer wall no. 4	293+302	293+498	L.H.S
10	VKE-3/PIL/HW/15829	1-Mar-21	Block Erection of PE wall no. A1 & A2 Side 24th & 24th Layer	293+875		
11	VKE-3/PIL/HW/15830	1-Mar-21	Selected Filling with sand of PE wall no. A1 & A2 Side 24th & 24th Layer FDD checking	293+875		
12	VKE-3/PIL/HW/15831	1-Mar-21	FDD checking Filter Media 19th, & 20th layer of PE wall no. 1 & 2 A1 side and 3 & 4 A2 Side	293+875		
13	VKE-3/PIL/HW/15832	1-Mar-21	EMB 18th. Layer F.D.D	295+300	295+520	L.H.S
14	VKE-3/PIL/HW/15833	1-Mar-21	EMB 20th. Layer F.D.D	295+300	295+520	R.H.S
15	VKE-3/PIL/HW/15834	1-Mar-21	EMB 15th. Layer F.D.D	295+980	296+100	L.H.S
16	VKE-3/PIL/HW/15835	1-Mar-21	EMB 17th. Layer F.D.D	297+360	297+450	L.H.S
17	VKE-3/PIL/HW/15836	1-Mar-21	EMB 7th. Layer F.D.D	297+360	297+450	R.H.S
18	VKE-3/PIL/HW/15837	1-Mar-21	Block erection 10th layer wall no. 5	299+470	299+770	
19	VKE-3/PIL/HW/15838	1-Mar-21	Selected fill with sand 10th layer wall no. 5	299+470	299+770	
20	VKE-3/PIL/HW/15839	1-Mar-21	filter media 10th layer wall -5	299+470	299+770	
21	VKE-3/PIL/HW/15840	1-Mar-21	Parking area 3rd layer fdd checking	306+266	306+300	L.H.S
22	VKE-3/PIL/HW/15841	1-Mar-21	Parking area 4th layer fdd checking	306+300	306+350	L.H.S
23	VKE-3/PIL/HW/15842	1-Mar-21	DLC Laying & F.D.D Checking	308+400	308+500	L.H.S
24	VKE-3/PIL/HW/15843	1-Mar-21	DLC Laying & F.D.D Checking	308+420	308+540	R.H.S
25	VKE-3/PIL/HW/15844	1-Mar-21	Line and level checking of coping PE wall A1 & A2 side	308+550		
26	VKE-3/PIL/HW/15845	1-Mar-21	DLC Laying & F.D.D Checking	308+557	308+640	L.H.S
27	VKE-3/PIL/HW/15846	1-Mar-21	EMB 27th. Layer F.D.D	308+900	309+000	L.H.S
28	VKE-3/PIL/HW/15847	1-Mar-21	EMB 27th. Layer F.D.D	308+900	309+000	R.H.S
29	VKE-3/PIL/HW/15848	1-Mar-21	Block Erection of PE wall no. A1 & A2 Side 12th 13th & 14th Layer	309+550		
30	VKE-3/PIL/HW/15849	1-Mar-21	Selected Filling with sand of PE wall no. A1 & A2 Side 12th 13th & 14th Layer FDD checking	309+550		
31	VKE-3/PIL/HW/15850	1-Mar-21	FDD checking Filter Media 7th, 8th & 9th, layer of PE wall no. 1 & 2 A1 side and 3 & 4 A2 Side	309+550		
32	VKE-3/PIL/HW/15851	1-Mar-21	EMB 20th. Layer F.D.D	310+490	310+750	R.H.S
33	VKE-3/PIL/HW/15852	1-Mar-21	EMB 20th. Layer F.D.D	310+490	310+650	L.H.S
34	VKE-3/PIL/HW/15853	1-Mar-21	EMB 6th. Layer F.D.D	318+590	318+640	R.H.S
35	VKE-3/PIL/HW/15854	1-Mar-21	EMB 6th. Layer F.D.D	318+590	318+640	L.H.S
36	VKE-3/PIL/HW/15855	1-Mar-21	EMB 14th. Layer F.D.D	318+640	318+740	R.H.S
37	VKE-3/PIL/HW/15856	1-Mar-21	EMB 13th. Layer F.D.D	318+640	318+740	L.H.S
38	VKE-3/PIL/HW/15857	1-Mar-21	EMB 15th. Layer F.D.D	320+600	320+700	L.H.S
39	VKE-3/PIL/HW/15858	1-Mar-21	EMB 17th. Layer F.D.D	320+700	320+800	R.H.S
40	VKE-3/PIL/HW/15859	1-Mar-21	EMB 13th. Layer F.D.D	320+700	320+800	L.H.S
41	VKE-3/PIL/HW/15860	1-Mar-21	EMB 8th. Layer F.D.D	321+685	321+710	L.H.S
42	VKE-3/PIL/HW/15861	1-Mar-21	EMB 8th. Layer F.D.D	321+685	321+710	R.H.S
43	VKE-3/PIL/HW/15862	1-Mar-21	EMB 14th. Layer F.D.D	322+540	322+650	L.H.S
44	VKE-3/PIL/HW/15863	1-Mar-21	EMB 21st. Layer F.D.D	322+540	322+650	R.H.S
45	VKE-3/PIL/HW/15864	1-Mar-21	EMB 14th. Layer F.D.D	322+650	322+750	R.H.S
46	VKE-3/PIL/HW/15865	1-Mar-21	EMB 15th. Layer F.D.D	322+650	322+750	L.H.S
47	VKE-3/PIL/HW/15866	2-Mar-21	Below EMB Top Layer F.D.D	292+000	292+380	R.H.S
48	VKE-3/PIL/HW/15867	2-Mar-21	Below EMB Top Layer F.D.D	292+000	292+380	L.H.S
49	VKE-3/PIL/HW/15868	2-Mar-21	EMB 11th. Layer F.D.D	292+600	292+750	L.H.S
50	VKE-3/PIL/HW/15869	2-Mar-21	EMB 11th. Layer F.D.D	292+600	292+750	R.H.S
51	VKE-3/PIL/HW/15870	2-Mar-21	Block Erection of PE wall no. A1 & A2 Side 26th & 27th Layer	293+875		
52	VKE-3/PIL/HW/15871	2-Mar-21	Selected Filling with sand of PE wall no. A1 & A2 Side 26th & 27th Layer FDD checking	293+875		
53	VKE-3/PIL/HW/15872	2-Mar-21	FDD checking Filter Media 21th, & 22th layer of PE wall no. 1 & 2 A1 side and 3 & 4 A2 Side	293+875		
54	VKE-3/PIL/HW/15873	2-Mar-21	Below EMB Top Layer F.D.D	295+300	295+520	L.H.S
55	VKE-3/PIL/HW/15874	2-Mar-21	Below EMB Top Layer F.D.D	295+300	295+520	R.H.S
56	VKE-3/PIL/HW/15875	2-Mar-21	EMB 16th. Layer F.D.D	295+980	296+100	L.H.S
57	VKE-3/PIL/HW/15876	2-Mar-21	EMB 18th. Layer F.D.D	297+360	297+450	L.H.S
58	VKE-3/PIL/HW/15877	2-Mar-21	EMB 8th. Layer F.D.D	297+360	297+450	R.H.S
59	VKE-3/PIL/HW/15878	2-Mar-21	Block erection 2nd layer wall no. 1	299+083	299+250	
60	VKE-3/PIL/HW/15879	2-Mar-21	fdd checking of Selected fill with sand 2nd layer wall no. 1	299+083	299+250	
61	VKE-3/PIL/HW/15880	2-Mar-21	Excavation for ground improvement wall -5	299+383	299+470	
62	VKE-3/PIL/HW/15881	2-Mar-21	Sand filling for ground improvement 1st & 2nd layer wall-5	299+383	299+470	
63	VKE-3/PIL/HW/15882	2-Mar-21	fdd checking of Sand filling for ground improvement 3rd layer wall-4	299+470	299+770	
64	VKE-3/PIL/HW/15883	2-Mar-21	Block erection 11th layer wall no. 5	299+470	299+770	
65	VKE-3/PIL/HW/15884	2-Mar-21	fdd checking of Selected fill with sand 11th layer wall no. 5	299+470	299+770	
66	VKE-3/PIL/HW/15885	2-Mar-21	fdd checking of filter media 11th layer wall-5	299+470	299+770	
67	VKE-3/PIL/HW/15886	2-Mar-21	Parking area 4th layer fdd checking	306+300	306+350	L.H.S
68	VKE-3/PIL/HW/15887	2-Mar-21	Parking area C&G and OGL layer fdd checking	306+680	306+736	L.H.S
69	VKE-3/PIL/HW/15888	2-Mar-21	Parking area 1st layer fdd checking	306+736	306+776	L.H.S
70	VKE-3/PIL/HW/15889	2-Mar-21	Subgrade 1st. Layer F.D.D	308+900	309+000	L.H.S
71	VKE-3/PIL/HW/15890	2-Mar-21	Subgrade 1st. Layer F.D.D	308+900	309+000	R.H.S
72	VKE-3/PIL/HW/15891	2-Mar-21	FDD checking Filter Media 4th, 5th & 6th, layer of PE wall no. 1 & 2 A1 side and 3 & 4 A2 Side	309+550		
73	VKE-3/PIL/HW/15892	2-Mar-21	Gsb filter media 4th, 5th & 6th, layer behind abutment in Pe. Layer PE wall A1 & A2 side	309+550		
74	VKE-3/PIL/HW/15893	2-Mar-21	Subgrade 1st. Layer F.D.D	310+490	310+750	R.H.S
75	VKE-3/PIL/HW/15894	2-Mar-21	Subgrade 1st. Layer F.D.D	310+490	310+650	L.H.S
76	VKE-3/PIL/HW/15895	2-Mar-21	Gio textile laying	314+350	314+400	R.H.S
77	VKE-3/PIL/HW/15896	2-Mar-21	Checking of PQC Laying	317+570	317+910	R.H.S
78	VKE-3/PIL/HW/15897	2-Mar-21	EMB 7th. Layer F.D.D	318+590	318+640	R.H.S
79	VKE-3/PIL/HW/15898	2-Mar-21	EMB 7th. Layer F.D.D	318+590	318+640	L.H.S
80	VKE-3/PIL/HW/15899	2-Mar-21	EMB 15th. Layer F.D.D	318+640	318+740	R.H.S
81	VKE-3/PIL/HW/15900	2-Mar-21	EMB 14th. Layer F.D.D	318+640	318+740	L.H.S
82	VKE-3/PIL/HW/15901	2-Mar-21	Gio textile laying	320+800	320+200	R.H.S
83	VKE-3/PIL/HW/15902	2-Mar-21	EMB Top Layer F.D.D checking	320+600	320+700	L.H.S
84	VKE-3/PIL/HW/15903	2-Mar-21	EMB Top Layer F.D.D checking	320+700	320+800	R.H.S

Higghway: RFI

Sr. No.	RFI No.	Inspection date	Item Description	Chainage		Side
				From	To	
85	VKE-3/PIL/HW/15904	2-Mar-21	EMB 14th. Layer F.D.D	320+700	320+800	L.H.S
86	VKE-3/PIL/HW/15905	2-Mar-21	G5B Top. Layer F.D.D Checking	320+900	321+000	R.H.S
87	VKE-3/PIL/HW/15906	2-Mar-21	G5B Top. Layer F.D.D Checking	320+900	321+000	L.H.S
88	VKE-3/PIL/HW/15907	2-Mar-21	Geo textile laying	321+000	321+100	L.H.S
89	VKE-3/PIL/HW/15908	2-Mar-21	G5B Top. Layer F.D.D Checking	321+000	321+100	L.H.S
90	VKE-3/PIL/HW/15909	2-Mar-21	EMB 9th. Layer F.D.D	321+685	321+710	L.H.S
91	VKE-3/PIL/HW/15910	2-Mar-21	EMB 9th. Layer F.D.D	321+685	321+710	R.H.S
92	VKE-3/PIL/HW/15911	2-Mar-21	EMB 15th. Layer F.D.D	322+540	322+650	L.H.S
93	VKE-3/PIL/HW/15912	2-Mar-21	EMB 22nd. Layer F.D.D	322+540	322+650	R.H.S
94	VKE-3/PIL/HW/15913	2-Mar-21	EMB 15th. Layer F.D.D	322+650	322+750	R.H.S
95	VKE-3/PIL/HW/15914	2-Mar-21	EMB 16th. Layer F.D.D	322+650	322+750	L.H.S
96	VKE-3/PIL/HW/15915	3-Mar-21	EMB Top Layer F.D.D checking	292+000	292+380	R.H.S
97	VKE-3/PIL/HW/15916	3-Mar-21	EMB Top Layer F.D.D checking	292+000	292+380	L.H.S
98	VKE-3/PIL/HW/15917	3-Mar-21	EMB 12th. Layer F.D.D	292+600	292+750	L.H.S
99	VKE-3/PIL/HW/15918	3-Mar-21	EMB 12th. Layer F.D.D	292+600	292+750	R.H.S
100	VKE-3/PIL/HW/15919	3-Mar-21	Block Erection of RE wall no. A1 & A2 Side 28th Layer	293+875		
101	VKE-3/PIL/HW/15920	3-Mar-21	Selected Filling with sand of RE wall no. A1 & A2 Side 28th Layer FDD checking	293+875		
102	VKE-3/PIL/HW/15921	3-Mar-21	FDD checking Filter Media 23th layer of RE wall no. 1 & 2 A1 side and 3 & 4 A2 Side	293+875		
103	VKE-3/PIL/HW/15922	3-Mar-21	Geo textile laying	295+150	295+300	R.H.S
104	VKE-3/PIL/HW/15923	3-Mar-21	G5B Top. Layer F.D.D Checking	295+150	295+300	R.H.S
105	VKE-3/PIL/HW/15924	3-Mar-21	EMB Top Layer F.D.D checking	295+300	295+520	L.H.S
106	VKE-3/PIL/HW/15925	3-Mar-21	EMB Top Layer F.D.D checking	295+300	295+520	R.H.S
107	VKE-3/PIL/HW/15926	3-Mar-21	EMB 17th. Layer F.D.D	295+980	296+100	L.H.S
108	VKE-3/PIL/HW/15927	3-Mar-21	EMB Top Layer F.D.D checking	297+360	297+450	L.H.S
109	VKE-3/PIL/HW/15928	3-Mar-21	EMB Top Layer F.D.D checking	297+360	297+450	R.H.S
110	VKE-3/PIL/HW/15929	3-Mar-21	Excavation up to ground improvement A1 & A2	299+220		
111	VKE-3/PIL/HW/15930	3-Mar-21	Level and FDD checking after ground improvement A1 & A2 side	299+220		
112	VKE-3/PIL/HW/15931	3-Mar-21	RE wall selected fill with sand up to PCC top wall-1 A1 side	299+250	299+300	
113	VKE-3/PIL/HW/15932	3-Mar-21	Block Erection of RE wall no. 1, 1st, Layer	299+250	299+300	
114	VKE-3/PIL/HW/15933	3-Mar-21	Selected Filling with sand of RE wall no. 1, 1st, Layer FDD checking	299+250	299+300	
115	VKE-3/PIL/HW/15934	3-Mar-21	fdd checking of Sand filling for ground improvement 3rd layer wall-5	299+383	299+470	
116	VKE-3/PIL/HW/15935	3-Mar-21	fdd checking of Sand filling for ground improvement 1st layer wall-4	299+383	299+470	
117	VKE-3/PIL/HW/15936	3-Mar-21	fdd checking of Sand filling for ground improvement 3rd layer wall-4	299+470	299+770	
118	VKE-3/PIL/HW/15937	3-Mar-21	Block erection 12th layer wall no. 5	299+470	299+770	
119	VKE-3/PIL/HW/15938	3-Mar-21	FDD checking of Selected fill with sand 12th layer wall no. 5	299+470	299+770	
120	VKE-3/PIL/HW/15939	3-Mar-21	Block Erection of RE wall no. A1 & A2 Side 38th & 39th Layer	303+808		
121	VKE-3/PIL/HW/15940	3-Mar-21	Selected Filling with sand of RE wall no. A1 & A2 Side 38th & 39th Layer FDD checking	303+808		
122	VKE-3/PIL/HW/15941	3-Mar-21	FDD checking Filter Media 33th, & 34th layer of RE wall no. 1 & 2 A1 side and 3 & 4 A2 Side	303+808		
123	VKE-3/PIL/HW/15942	3-Mar-21	Back filling filter media behind abutment A1 & A2 side 28th & 29th layer	303+808		
124	VKE-3/PIL/HW/15943	3-Mar-21	Back filling Yellow soil behind abutment A1 & A2 side 28th & 29th layer	303+808		
125	VKE-3/PIL/HW/15944	3-Mar-21	IG Top. Layer F.D.D Checking	308+900	309+000	L.H.S
126	VKE-3/PIL/HW/15945	3-Mar-21	IG Top. Layer F.D.D Checking	308+900	309+000	R.H.S
127	VKE-3/PIL/HW/15946	3-Mar-21	FDD checking Filter Media 7th, 8th & 9th, layer of RE wall no. 1 & 2 A1 side and 3 & 4 A2 Side	309+550		
128	VKE-3/PIL/HW/15947	3-Mar-21	G5b filter media 7th, 8th & 9th, layer behind abutment in Ref. Layer RE wall A1 & A2 side	309+550		
129	VKE-3/PIL/HW/15948	3-Mar-21	Block Erection of RE wall no. A1 & A2 Side 15th 16th & 17th Layer	309+550		
130	VKE-3/PIL/HW/15949	3-Mar-21	Selected Filling with sand of RE wall no. A1 & A2 Side 15th 16th & 17th Layer FDD checking	309+550		
131	VKE-3/PIL/HW/15950	3-Mar-21	FDD checking Filter Media 10th, 11th & 12th, layer of RE wall no. 1 & 2 A1 side and 3 & 4 A2 Side	309+550		
132	VKE-3/PIL/HW/15951	3-Mar-21	IG Top. Layer F.D.D Checking	310+490	310+750	R.H.S
133	VKE-3/PIL/HW/15952	3-Mar-21	IG Top. Layer F.D.D Checking	310+490	310+650	L.H.S
134	VKE-3/PIL/HW/15953	3-Mar-21	Block Erection of RE wall no. A1 & A2 Side 1st, 2nd, 3rd, 4th & 5th Layer	318+400		
135	VKE-3/PIL/HW/15954	3-Mar-21	Selected Filling with sand of RE wall no. A1 & A2 Side 1st, 2nd, 3rd, 4th & 5th Layer FDD checking	318+400		
136	VKE-3/PIL/HW/15955	3-Mar-21	EMB 8th. Layer F.D.D	318+590	318+640	R.H.S
137	VKE-3/PIL/HW/15956	3-Mar-21	EMB 8th. Layer F.D.D	318+590	318+640	L.H.S
138	VKE-3/PIL/HW/15957	3-Mar-21	FDD checking Filter Media 1st, 2nd, 3rd, 4th, & 5th layer of RE wall no. 1 & 2 A1 side and 3 & 4 A2 Side	318+600		
139	VKE-3/PIL/HW/15958	3-Mar-21	EMB 16th. Layer F.D.D	318+640	318+740	R.H.S
140	VKE-3/PIL/HW/15959	3-Mar-21	EMB 17th. Layer F.D.D	318+640	318+740	L.H.S
141	VKE-3/PIL/HW/15960	3-Mar-21	IG Top. Layer F.D.D Checking	319+840	320+000	L.H.S
142	VKE-3/PIL/HW/15961	3-Mar-21	Subgrade 1st. Layer F.D.D	320+600	320+700	L.H.S
143	VKE-3/PIL/HW/15962	3-Mar-21	Subgrade 1st. Layer F.D.D	320+700	320+800	R.H.S
144	VKE-3/PIL/HW/15963	3-Mar-21	Below EMB Top Layer F.D.D	320+700	320+800	L.H.S
145	VKE-3/PIL/HW/15964	3-Mar-21	DLC Laying & F.D.D Checking	320+900	321+000	R.H.S
146	VKE-3/PIL/HW/15965	3-Mar-21	DLC Laying & F.D.D Checking	320+900	321+000	L.H.S
147	VKE-3/PIL/HW/15966	3-Mar-21	DLC Laying & F.D.D Checking	321+000	321+100	L.H.S
148	VKE-3/PIL/HW/15967	3-Mar-21	EMB 10th. Layer F.D.D	321+685	321+710	L.H.S
149	VKE-3/PIL/HW/15968	3-Mar-21	EMB 10th. Layer F.D.D	321+685	321+710	R.H.S
150	VKE-3/PIL/HW/15969	3-Mar-21	EMB 16th. Layer F.D.D	322+540	322+650	L.H.S
151	VKE-3/PIL/HW/15970	3-Mar-21	EMB 23rd. Layer F.D.D	322+540	322+650	R.H.S
152	VKE-3/PIL/HW/15971	3-Mar-21	EMB 16th. Layer F.D.D	322+650	322+750	R.H.S
153	VKE-3/PIL/HW/15972	3-Mar-21	EMB 17th. Layer F.D.D	322+650	322+750	L.H.S
154	VKE-3/PIL/HW/15973	3-Mar-21	Sand filling ground improvement 3rd & 4th layer wall-1 & 2	292+599	292+749	
155	VKE-3/PIL/HW/15974	3-Mar-21	Block erection 9th layer wall no. 4	293+302	293+501	R.H.S
156	VKE-3/PIL/HW/15975	3-Mar-21	Selected fill with sand 9th layer wall no. 4	293+302	293+501	R.H.S
157	VKE-3/PIL/HW/15976	3-Mar-21	filter media 4th layer wall -4	293+302	293+501	R.H.S
158	VKE-3/PIL/HW/15977	3-Mar-21	Block erection 5th layer wall no. 4	293+302	293+498	L.H.S
159	VKE-3/PIL/HW/15978	3-Mar-21	Selected fill with sand 5th layer wall no. 4	293+302	293+498	L.H.S
160	VKE-3/PIL/HW/15979	3-Mar-21	Checking of levo laying	315+320	316+290	L.H.S
161	VKE-3/PIL/HW/15980	4-Mar-21	Subgrade 1st. Layer F.D.D	292+000	292+380	R.H.S
162	VKE-3/PIL/HW/15981	4-Mar-21	Subgrade 1st. Layer F.D.D	292+000	292+380	L.H.S
163	VKE-3/PIL/HW/15982	4-Mar-21	EMB 13th. Layer F.D.D	292+600	292+750	L.H.S
164	VKE-3/PIL/HW/15983	4-Mar-21	EMB 13th. Layer F.D.D	292+600	292+750	R.H.S
165	VKE-3/PIL/HW/15984	4-Mar-21	DLC Laying & F.D.D Checking	295+150	295+300	R.H.S
166	VKE-3/PIL/HW/15985	4-Mar-21	Subgrade 1st. Layer F.D.D	295+300	295+520	L.H.S

Highway RFI

Sr. No.	RFI No.	Inspection date	Item Description	Chainage		Side
				From	To	
167	VKE-3/PIL/HW/15986	4-Mar-21	Subgrade 1st. Layer F.D.D	295+300	295+520	R.H.S
168	VKE-3/PIL/HW/15987	4-Mar-21	Block Erection of RE wall no. A1 & A2 Side 15th 16th & 17th Layer	295+554		
169	VKE-3/PIL/HW/15988	4-Mar-21	Selected Filling with sand of RE wall no. A1 & A2 Side 15th 16th & 17th Layer FDD checking	295+554		
170	VKE-3/PIL/HW/15989	4-Mar-21	FDD checking Filter Media 10th, 11th, & 12th, layer of RE wall no. 1 & 2 A1 side and 3 & 4 A2 Side	295+554		
171	VKE-3/PIL/HW/15990	4-Mar-21	EMB 18th. Layer F.D.D	295+980	296+100	L.H.S
172	VKE-3/PIL/HW/15991	4-Mar-21	Sand filling up to pcc top wall A1 & A2 side	295+990		
173	VKE-3/PIL/HW/15992	4-Mar-21	Block Erection of RE wall no. A1 & A2 Side 1st & 2nd Layer	295+990		
174	VKE-3/PIL/HW/15993	4-Mar-21	Selected Filling with sand of RE wall no. A1 & A2 Side 1st & 2nd Layer FDD checking	295+990		
175	VKE-3/PIL/HW/15994	4-Mar-21	Parking area OGL & C&G layer fdd checking	297+020		
176	VKE-3/PIL/HW/15995	4-Mar-21	Gio textile laying	297+157	295+250	L.H.S
177	VKE-3/PIL/HW/15996	4-Mar-21	G&B Top. Layer F.D.D Checking	297+157	295+250	L.H.S
178	VKE-3/PIL/HW/15997	4-Mar-21	Sand filling for ground improvement 1st, 2nd, 3rd & 4th layer A1 & A2 side	297+220		
179	VKE-3/PIL/HW/15998	4-Mar-21	Subgrade 1st. Layer F.D.D	297+360	297+450	L.H.S
180	VKE-3/PIL/HW/15999	4-Mar-21	Subgrade 1st. Layer F.D.D	297+360	297+450	R.H.S
181	VKE-3/PIL/HW/16000	4-Mar-21	Block erection 2nd layer wall no. 1	299+250	299+300	
182	VKE-3/PIL/HW/16001	4-Mar-21	FDD checking of Selected fill with sand 2nd layer wall no. 1	299+250	299+300	
183	VKE-3/PIL/HW/16002	4-Mar-21	Sand filling for ground improvement 4th layer wall-5	299+383	299+470	
184	VKE-3/PIL/HW/16003	4-Mar-21	Sand filling for ground improvement 5th & 6th layer wall-4	299+470	299+740	
185	VKE-3/PIL/HW/16004	4-Mar-21	Block erection 13th layer wall no. 5	299+470	299+770	
186	VKE-3/PIL/HW/16005	4-Mar-21	FDD checking of Selected fill with sand 13th layer wall no. 5	299+470	299+770	
187	VKE-3/PIL/HW/16006	4-Mar-21	FDD checking Filter Media 8th layer of RE wall no. 5	299+470	299+770	
188	VKE-3/PIL/HW/16007	4-Mar-21	Parking area 4th layer fdd checking	306+266	306+300	L.H.S
189	VKE-3/PIL/HW/16008	4-Mar-21	Parking area 2nd layer fdd checking	306+736	306+776	L.H.S
190	VKE-3/PIL/HW/16009	4-Mar-21	Gio textile laying	308+900	309+000	L.H.S
191	VKE-3/PIL/HW/16010	4-Mar-21	Gio textile laying	308+900	309+000	R.H.S
192	VKE-3/PIL/HW/16011	4-Mar-21	G&B Top. Layer F.D.D Checking	308+900	309+000	L.H.S
193	VKE-3/PIL/HW/16012	4-Mar-21	G&B Top. Layer F.D.D Checking	308+900	309+000	R.H.S
194	VKE-3/PIL/HW/16013	4-Mar-21	FDD checking Filter Media 7th, 8th & 9th, layer of RE wall no. 1 & 2 A1 side and 3 & 4 A2 Side	309+550		
195	VKE-3/PIL/HW/16014	4-Mar-21	G&B filter media 10th, 11th & 12th, layer behind abutment in Ref. Layer RE wall A1 & A2 side	309+550		
196	VKE-3/PIL/HW/16015	4-Mar-21	Gio textile laying	310+490	310+750	R.H.S
197	VKE-3/PIL/HW/16016	4-Mar-21	Gio textile laying	310+490	310+650	L.H.S
198	VKE-3/PIL/HW/16017	4-Mar-21	G&B Top. Layer F.D.D Checking	310+490	310+750	R.H.S
199	VKE-3/PIL/HW/16018	4-Mar-21	G&B Top. Layer F.D.D Checking	310+490	310+650	L.H.S
200	VKE-3/PIL/HW/16019	4-Mar-21	Block Erection of RE wall no. A1 & A2 Side 6th & 7th Layer	318+400		
201	VKE-3/PIL/HW/16020	4-Mar-21	Selected Filling with sand of RE wall no. A1 & A2 Side 6th & 7th Layer FDD checking	318+400		
202	VKE-3/PIL/HW/16021	4-Mar-21	FDD checking Filter Media 1st & 2nd, layer of RE wall no. 1 & 2 A1 side and 3 & 4 A2 Side	318+400		
203	VKE-3/PIL/HW/16022	4-Mar-21	EMB 9th. Layer F.D.D	318+590	318+640	R.H.S
204	VKE-3/PIL/HW/16023	4-Mar-21	EMB 9th. Layer F.D.D	318+590	318+640	L.H.S
205	VKE-3/PIL/HW/16024	4-Mar-21	EMB 17th. Layer F.D.D	318+640	318+740	R.H.S
206	VKE-3/PIL/HW/16025	4-Mar-21	EMB 18th. Layer F.D.D	318+640	318+740	L.H.S
207	VKE-3/PIL/HW/16026	4-Mar-21	G&B Top. Layer F.D.D Checking	319+840	320+000	L.H.S
208	VKE-3/PIL/HW/16027	4-Mar-21	G&B Top. Layer F.D.D Checking	320+020	320+150	R.H.S
209	VKE-3/PIL/HW/16028	4-Mar-21	EMB Top Layer F.D.D checking	320+600	320+700	R.H.S
210	VKE-3/PIL/HW/16029	4-Mar-21	IG Top. Layer F.D.D Checking	320+600	320+700	L.H.S
211	VKE-3/PIL/HW/16030	4-Mar-21	IG Top. Layer F.D.D Checking	320+700	320+800	R.H.S
212	VKE-3/PIL/HW/16031	4-Mar-21	EMB Top Layer F.D.D checking	320+700	320+800	L.H.S
213	VKE-3/PIL/HW/16032	4-Mar-21	EMB 11th. Layer F.D.D	321+685	321+710	L.H.S
214	VKE-3/PIL/HW/16033	4-Mar-21	EMB 11th. Layer F.D.D	321+685	321+710	R.H.S
215	VKE-3/PIL/HW/16034	4-Mar-21	EMB 17th. Layer F.D.D	322+540	322+650	L.H.S
216	VKE-3/PIL/HW/16035	4-Mar-21	EMB 24th. Layer F.D.D	322+540	322+650	R.H.S
217	VKE-3/PIL/HW/16036	4-Mar-21	EMB 17th. Layer F.D.D	322+650	322+750	R.H.S
218	VKE-3/PIL/HW/16037	4-Mar-21	EMB 18th. Layer F.D.D	322+650	322+750	L.H.S
219	VKE-3/PIL/HW/16038	4-Mar-21	Block erection 10th layer wall no. 4	293+302	293+501	R.H.S
220	VKE-3/PIL/HW/16039	4-Mar-21	Selected fill with sand 10th layer wall no. 4	293+302	293+501	R.H.S
221	VKE-3/PIL/HW/16040	4-Mar-21	filter media 5th layer wall -4	293+302	293+501	R.H.S
222	VKE-3/PIL/HW/16041	4-Mar-21	Block erection 6th layer wall no. 5	293+302	293+498	L.H.S
223	VKE-3/PIL/HW/16042	4-Mar-21	Selected fill with sand 6th layer wall no. 5	293+302	293+498	L.H.S
224	VKE-3/PIL/HW/16043	4-Mar-21	filter media 1st. layer wall -5	293+302	293+498	L.H.S
225	VKE-3/PIL/HW/16044	4-Mar-21	DLC Laying & F.D.D Checking	321+350	321+510	R.H.S
226	VKE-3/PIL/HW/16045	5-Mar-21	Block erection 11th layer wall no. 4	293+302	293+501	R.H.S
227	VKE-3/PIL/HW/16046	5-Mar-21	Selected fill with sand 11th layer wall no. 4	293+302	293+501	R.H.S
228	VKE-3/PIL/HW/16047	5-Mar-21	filter media 6th layer wall -4	293+302	293+501	R.H.S
229	VKE-3/PIL/HW/16048	5-Mar-21	Block erection 7th layer wall no. 5	293+302	293+498	L.H.S
230	VKE-3/PIL/HW/16049	5-Mar-21	Selected fill with sand 7th layer wall no. 5	293+302	293+498	L.H.S
231	VKE-3/PIL/HW/16050	5-Mar-21	filter media 2nd. layer wall -5	293+302	293+498	L.H.S
232	VKE-3/PIL/HW/16052	5-Mar-21	Gio textile laying	295+110	295+147	R.H.S
233	VKE-3/PIL/HW/16053	5-Mar-21	Gio textile laying	295+110	295+147	L.H.S
234	VKE-3/PIL/HW/16054	5-Mar-21	G&B Top. Layer F.D.D Checking	295+110	295+147	R.H.S
235	VKE-3/PIL/HW/16055	5-Mar-21	G&B Top. Layer F.D.D Checking	295+110	295+147	L.H.S
236	VKE-3/PIL/HW/16056	5-Mar-21	Block Erection of RE wall no. A1 & A2 Side 18th & 19th Layer	295+554		
237	VKE-3/PIL/HW/16057	5-Mar-21	Selected Filling with sand of RE wall no. A1 & A2 Side 18th & 19th Layer FDD checking	295+554		
238	VKE-3/PIL/HW/16058	5-Mar-21	FDD checking Filter Media 13th, & 14th, layer of RE wall no. 1 & 2 A1 side and 3 & 4 A2 Side	295+554		
239	VKE-3/PIL/HW/16059	5-Mar-21	Back filling filter media behind abutment A1 & A2 side 1st, 2nd, 3rd, 4th and 5th layer	295+554		
240	VKE-3/PIL/HW/16060	5-Mar-21	Back filling yellow soil behind abutment A1 & A2 1st, 2nd, 3rd, 4th and 5th layer	295+554		
241	VKE-3/PIL/HW/16071	5-Mar-21	Sand filling for ground improvement 4th layer wall-5	299+383	299+470	
242	VKE-3/PIL/HW/16072	5-Mar-21	Sand filling for ground improvement 2nd layer wall-4	299+383	299+470	
243	VKE-3/PIL/HW/16061	5-Mar-21	FDD checking of Ref. Filter Media 10th, 11th & 12th, layer of RE wall no. 1 & 2 A1 side and 3 & 4 A2 Side	309+550		
244	VKE-3/PIL/HW/16062	5-Mar-21	G&B filter media 13th, 14th & 15th, layer behind abutment in Ref. Layer RE wall A1 & A2 side	309+550		
245	VKE-3/PIL/HW/16063	5-Mar-21	Block Erection of RE wall no. A1 & A2 Side 18th 19th & 20th Layer	309+550		
246	VKE-3/PIL/HW/16064	5-Mar-21	Selected Filling with sand of RE wall no. A1 & A2 Side 18th 19th & 20th Layer FDD checking	309+550		
247	VKE-3/PIL/HW/16065	5-Mar-21	FDD checking Filter Media 13th, 14th & 15th, layer of RE wall no. 1 & 2 A1 side and 3 & 4 A2 Side	309+550		

Highway RFI

Sr. No.	RFI No.	Inspection date	Item Description	Chainage		Side
				From	To	
248	VKE-3/PIL/HW/16066	5-Mar-21	Block Erection of PE wall no. A1 & A2 Side 8th 9th & 10th Layer	318+400		
249	VKE-3/PIL/HW/16067	5-Mar-21	Selected Filling with sand of PE wall no. A1 & A2 Side 8th 9th & 10th Layer FDD checking	318+400		
250	VKE-3/PIL/HW/16068	5-Mar-21	FDD checking Filter Media 3rd, 4th, & 5th, layer of PE wall no. 1 & 2 A1 side and 3 & 4 A2 Side	318+400		
251	VKE-3/PIL/HW/16069	5-Mar-21	Back filling filter media behind abutment A1 & A2 side 1st, 2nd, & 3rd, layer	318+400		
252	VKE-3/PIL/HW/16070	5-Mar-21	FDD Cgecking of Ret. Back filling yellow soil behind abutment A1 & A2 1st, 2nd, & 3rd, layer	318+400		
253	VKE-3/PIL/HW/16071	5-Mar-21	DLC Laying & F.D.D Checking	321+350	321+510	L.H.S
254	VKE-3/PIL/HW/16072	5-Mar-21	Sand filling for ground improvement 7th & 8th layer	292+655	292+749	
255	VKE-3/PIL/HW/16073	5-Mar-21	DLC Laying & F.D.D Checking	321+140	321+180	R.H.S
256	VKE-3/PIL/HW/16074	6-Mar-21	Block erection 12th layer wall no. 4	293+302	293+501	R.H.S
257	VKE-3/PIL/HW/16075	6-Mar-21	Fdd checkin of Selected fill with sand 12th layer wall no. 4	293+302	293+501	R.H.S
258	VKE-3/PIL/HW/16076	6-Mar-21	Fdd checkin of filter media 7th layer wall -4	293+302	293+501	R.H.S
259	VKE-3/PIL/HW/16077	6-Mar-21	Block erection 8th layer wall no. 5	293+302	293+498	L.H.S
260	VKE-3/PIL/HW/16078	6-Mar-21	Fdd checkin of Selected fill with sand 8th layer wall no. 5	293+302	293+498	L.H.S
261	VKE-3/PIL/HW/16079	6-Mar-21	Fdd checkin of filter media 3rd, layer wall -5	293+302	293+498	L.H.S
262	VKE-3/PIL/HW/16080	6-Mar-21	Block Erection of PE wall no. A1 & A2 Side 20th & 21th Layer	295+554		
263	VKE-3/PIL/HW/16081	6-Mar-21	Selected Filling with sand of PE wall no. A1 & A2 Side 20th & 21th Layer FDD checking	295+554		
264	VKE-3/PIL/HW/16082	6-Mar-21	FDD checking Filter Media 15th, & 16th, layer of PE wall no. 1 & 2 A1 side and 3 & 4 A2 Side	295+554		
265	VKE-3/PIL/HW/16083	6-Mar-21	Fdd checkin of Back filling filter media behind abutment A1 & A2 side 7th, 8th, 9th and 10th layer	295+554		
266	VKE-3/PIL/HW/16084	6-Mar-21	Fdd checkin of Back filling yellow soil behind abutment A1 & A2 1st, 2nd, 3rd, 4th and 5th layer	295+554		
267	VKE-3/PIL/HW/16085	6-Mar-21	Block Erection of PE wall no. A1 & A2 Side 3rd, 4th, and 5th Layer	295+990		
268	VKE-3/PIL/HW/16086	6-Mar-21	Selected Filling with sand of PE wall no. A1 & A2 Side 3rd, 4th, and 5th Layer FDD checking	295+990		
269	VKE-3/PIL/HW/16087	6-Mar-21	Parking area EMB 1st layer	297+020		R.H.S
270	VKE-3/PIL/HW/16088	6-Mar-21	Fdd checkin of Sand filling for ground improvement 3rd & 4th layer wall-4	299+383	299+470	
271	VKE-3/PIL/HW/16089	6-Mar-21	Fdd checkin of Sand filling for ground improvement 5th & 6th layer wall-5	299+383	299+470	
272	VKE-3/PIL/HW/16090	6-Mar-21	Fdd checkin of Sand filling for ground improvement 7th & 8th layer wall-4	299+470	299+660	
273	VKE-3/PIL/HW/16091	6-Mar-21	Parking area EMB 1st layer	306+690	306+736	L.H.S
274	VKE-3/PIL/HW/16092	6-Mar-21	DLC Laying & F.D.D Checking	321+100	321+180	L.H.S
275	VKE-3/PIL/HW/16093	6-Mar-21	Wall -1 & 2 excavation up to ground improvement	292+749	292+762	
276	VKE-3/PIL/HW/16094	6-Mar-21	Level & fdd checking after ground improvement Wall-1 & 2	292+749	292+762	
277	VKE-3/PIL/HW/16095	6-Mar-21	Closing wall-3 excavation up to ground improvement	293+014		
278	VKE-3/PIL/HW/16096	6-Mar-21	Level & fdd checking after ground improvement Closing Wall-3	293+014		
279	VKE-3/PIL/HW/16097	7-Mar-21	EMB 1st Layer F.D.D	292+400	292+450	L.H.S
280	VKE-3/PIL/HW/16098	7-Mar-21	EMB 1st Layer F.D.D	292+400	292+450	R.H.S
281	VKE-3/PIL/HW/16099	7-Mar-21	Wall-1 & 2, Sand filling for ground improvement 1st & 2nd layer	292+749		
282	VKE-3/PIL/HW/16100	7-Mar-21	Closing wall-3 excavation up to ground improvement 1st & 2nd layer	293+014		
283	VKE-3/PIL/HW/16101	7-Mar-21	Block erection 13th layer wall no. 4	293+302	293+501	R.H.S
284	VKE-3/PIL/HW/16102	7-Mar-21	Fdd checkin of Selected fill with sand 13th layer wall no. 4	293+302	293+501	R.H.S
285	VKE-3/PIL/HW/16103	7-Mar-21	Fdd checkin of filter media 8th layer wall -4	293+302	293+501	R.H.S
286	VKE-3/PIL/HW/16104	7-Mar-21	Block erection 9th layer wall no. 5	293+302	293+498	L.H.S
287	VKE-3/PIL/HW/16105	7-Mar-21	Fdd checkin of Selected fill with sand 9th layer wall no. 5	293+302	293+498	L.H.S
288	VKE-3/PIL/HW/16106	7-Mar-21	Fdd checkin of filter media 4th, layer wall -5	293+302	293+498	L.H.S
289	VKE-3/PIL/HW/16107	7-Mar-21	Block Erection of PE wall no. A1 & A2 Side 22th, 23th, 24th & 25th Layer	295+554		
290	VKE-3/PIL/HW/16108	7-Mar-21	Selected Filling with sand of PE wall no. A1 & A2 Side 22th, 23th, 24th & 25th Layer FDD checking	295+554		
291	VKE-3/PIL/HW/16109	7-Mar-21	FDD checking Filter Media 17th, 18th, 19th & 20th, layer of PE wall no. 1 & 2 A1 side and 3 & 4 A2 Side	295+554		
292	VKE-3/PIL/HW/16110	7-Mar-21	Block Erection of PE wall no. A1 & A2 Side 6th, and 7th Layer	295+990		
293	VKE-3/PIL/HW/16111	7-Mar-21	Selected Filling with sand of PE wall no. A1 & A2 Side 6th, and 7th Layer FDD checking	295+990		
294	VKE-3/PIL/HW/16112	7-Mar-21	FDD checking Filter Media 1st & 2nd layer of PE wall no. 1 & 2 A1 side and 3 & 4 A2 Side	295+990		
295	VKE-3/PIL/HW/16113	7-Mar-21	Sand filling for ground improvement 7th & 8th Layer wall-5	299+383	299+470	
296	VKE-3/PIL/HW/16114	7-Mar-21	Sand filling for ground improvement 5th & 6th Layer wall-4	299+383	299+470	
297	VKE-3/PIL/HW/16115	7-Mar-21	Line and level checking for concrete M-15 pouring pcc leveling pad PE wall A2 side wall-5	299+383	299+470	
298	VKE-3/PIL/HW/16116	7-Mar-21	Sand filling for ground improvement 7th & 8th Layer up to pcc wall-5	299+383	299+470	
299	VKE-3/PIL/HW/16117	7-Mar-21	Block erection 14th layer wall no. 5	299+470	299+770	
300	VKE-3/PIL/HW/16118	7-Mar-21	FDD checking of Selected fill with sand 14th layer wall no. 5	299+470	299+770	
301	VKE-3/PIL/HW/16119	7-Mar-21	FDD checking Filter Media 9th layer of PE wall no. 5	299+470	299+770	
302	VKE-3/PIL/HW/16120	7-Mar-21	Block Erection of PE wall no. A1 & A2 Side 21th, 22th & 23th Layer	309+550		
303	VKE-3/PIL/HW/16121	7-Mar-21	Selected Filling with sand of PE wall no. A1 & A2 Side 21th, 22th & 23th Layer FDD checking	309+550		
304	VKE-3/PIL/HW/16122	7-Mar-21	FDD checking Filter Media 16th, 17th & 18th, layer of PE wall no. A1 side and A2 Side	309+550		
305	VKE-3/PIL/HW/16123	7-Mar-21	FDD checking of Ret. Layer Filter Media 13th, 14th & 15th, layer of PE wall no. A1 side & A2 Side	309+550		
306	VKE-3/PIL/HW/16124	7-Mar-21	G5b filter media 16th, 17th & 18th, layer behind abutment in Ret. Layer PE wall A1 & A2 side	309+550		
307	VKE-3/PIL/HW/16125	7-Mar-21	fdd checking of median filling 1st layer	310+670	311+030	L.H.S
308	VKE-3/PIL/HW/16126	7-Mar-21	fdd checking of median filling 1st layer	311+070	311+620	L.H.S
309	VKE-3/PIL/HW/16127	7-Mar-21	Earthen Shoulder side slope cutting after dressing work	311+680	312+200	R.H.S
310	VKE-3/PIL/HW/16128	7-Mar-21	fdd checking of median filling 1st layer	311+680	312+200	L.H.S
311	VKE-3/PIL/HW/16129	7-Mar-21	Block Erection of PE wall no. A1 & A2 Side 11th & 12th Layer	318+400		
312	VKE-3/PIL/HW/16130	7-Mar-21	Selected Filling with sand of PE wall no. A1 & A2 Side 11th & 12th Layer FDD checking	318+400		
313	VKE-3/PIL/HW/16131	7-Mar-21	FDD checking Filter Media 6th, & 7th, layer of PE wall no. 1 & 2 A1 side and 3 & 4 A2 Side	318+400		
314	VKE-3/PIL/HW/16132	7-Mar-21	Back filling filter media behind abutment A1 & A2 side 4th, & 5th, layer	318+400		
315	VKE-3/PIL/HW/16133	7-Mar-21	FDD Cgecking of Ret. Back filling yellow soil behind abutment A1 & A2 4th, & 5th, layer	318+400		
316	VKE-3/PIL/HW/16134	7-Mar-21	Block Erection of PE wall no. A1 & A2 Side 1st, 2nd, 3rd & 4th Layer	320+330		
317	VKE-3/PIL/HW/16135	7-Mar-21	Selected Filling with sand of PE wall no. A1 & A2 Side 1st, 2nd, 3rd & 4th Layer FDD checking	320+330		
318	VKE-3/PIL/HW/16136	7-Mar-21	DLC Laying & F.D.D Checking	320+420	320+580	R.H.S
319	VKE-3/PIL/HW/16137	7-Mar-21	DLC Laying & F.D.D Checking	320+420	320+580	L.H.S
320	VKE-3/PIL/HW/16138	7-Mar-21	Checking of C&G service road	322+000	322+400	R.H.S
321	VKE-3/PIL/HW/16139	7-Mar-21	Checking of C&G service road	322+000	322+400	L.H.S
322	VKE-3/PIL/HW/16140	7-Mar-21	Closing wall-3 Sand filling for ground improvement 3rd, 4th, & 5th, Layer	293+014		
323	VKE-3/PIL/HW/16141	7-Mar-21	Gio textile laying	319+840	320+000	L.H.S
324	VKE-3/PIL/HW/16142	8-Mar-21	Closing wall-3 Sand filling for ground improvement 6th, & 7th, Layer	293+014		
325	VKE-3/PIL/HW/16143	8-Mar-21	Block erection 14th layer wall no. 4	293+302	293+501	R.H.S
326	VKE-3/PIL/HW/16144	8-Mar-21	FDD checkin of Selected fill with sand 14th layer wall no. 4	293+302	293+501	R.H.S

Highway RFI

Sr. No.	RFI No.	Inspection date	Item Description	Chainage		Side
				From	To	
327	VKE-3/PIL/HW/16145	8-Mar-21	FDD checkin of filter media 9th layer wall -4	293+302	293+501	R.H.S
328	VKE-3/PIL/HW/16146	8-Mar-21	Block erection 10th layer wall no. 5	293+302	293+498	L.H.S
329	VKE-3/PIL/HW/16147	8-Mar-21	FDD checkin of selected fill with sand 10th layer wall no. 5	293+302	293+498	L.H.S
330	VKE-3/PIL/HW/16148	8-Mar-21	FDD checkin of filter media 5th. layer wall -5	293+302	293+498	L.H.S
331	VKE-3/PIL/HW/16149	8-Mar-21	Gio textile laying	293+920	294+040	R.H.S
332	VKE-3/PIL/HW/16150	8-Mar-21	GSB Top. Layer F.D.D. Checking	293+920	294+040	R.H.S
333	VKE-3/PIL/HW/16151	8-Mar-21	DLC Laying & F.D.D. Checking	295+110	295+300	R.H.S
334	VKE-3/PIL/HW/16152	8-Mar-21	DLC Laying & F.D.D. Checking	295+110	295+300	L.H.S
335	VKE-3/PIL/HW/16153	8-Mar-21	Gio textile laying	295+250	295+300	L.H.S
336	VKE-3/PIL/HW/16154	8-Mar-21	GSB Top. Layer F.D.D. Checking	295+250	295+300	L.H.S
337	VKE-3/PIL/HW/16155	8-Mar-21	Block Erection of RE wall no. A1 & A2 Side 26th, 27th & 28th Layer	295+554		
338	VKE-3/PIL/HW/16156	8-Mar-21	Selected Filling with sand of RE wall no. A1 & A2 Side 26th, 27th & 28th Layer FDD checking	295+554		
339	VKE-3/PIL/HW/16157	8-Mar-21	FDD checking Filter Media 21th, 22th, 23th , layer of RE wall no. 1 & 2 A1 side and 3 & 4 A2 Side	295+554		
340	VKE-3/PIL/HW/16158	8-Mar-21	Block Erection of RE wall no. A1 & A2 Side 8th, and 9th Layer	295+990		
341	VKE-3/PIL/HW/16159	8-Mar-21	Selected Filling with sand of RE wall no. A1 & A2 Side 8th, and 9th Layer FDD checking	295+990		
342	VKE-3/PIL/HW/16160	8-Mar-21	FDD checking Filter Media 3rd & 4th layer of RE wall no. 1 & 2 A1 side and 3 & 4 A2 Side	295+990		
343	VKE-3/PIL/HW/16161	8-Mar-21	Block erection 15th layer wall no. 5	299+470	299+770	
344	VKE-3/PIL/HW/16162	8-Mar-21	FDD checking of Selected fill with sand 15th layer wall no. 5	299+470	299+770	
345	VKE-3/PIL/HW/16163	8-Mar-21	FDD checking Filter Media 10th layer of RE wall no. 5	299+470	299+770	
346	VKE-3/PIL/HW/16164	8-Mar-21	Line and level checking for concrete M-25 pouring copping beam	303+808		
347	VKE-3/PIL/HW/16165	8-Mar-21	SG Top. Layer F.D.D. Checking	304+178	304+200	L.H.S
348	VKE-3/PIL/HW/16166	8-Mar-21	SG Top. Layer F.D.D. Checking	304+178	304+210	R.H.S
349	VKE-3/PIL/HW/16167	8-Mar-21	Parking area 1st layer fdd checking	306+686	306+736	L.H.S
350	VKE-3/PIL/HW/16168	8-Mar-21	Parking area 3rd layer fdd checking	306+736	306+776	L.H.S
351	VKE-3/PIL/HW/16169	8-Mar-21	Checking of coir mate laying	310+870	311+030	L.H.S
352	VKE-3/PIL/HW/16170	8-Mar-21	Checking of coir mate laying	311+070	311+620	L.H.S
353	VKE-3/PIL/HW/16171	8-Mar-21	Checking of coir mate laying	311+680	312+200	L.H.S
354	VKE-3/PIL/HW/16172	8-Mar-21	EMB Top Layer F.D.D. checking	317+400	317+520	L.H.S
355	VKE-3/PIL/HW/16173	8-Mar-21	EMB Top Layer F.D.D. checking	317+400	317+540	R.H.S
356	VKE-3/PIL/HW/16174	8-Mar-21	Block Erection of RE wall no. A1 & A2 Side 13th & 14th Layer	318+400		
357	VKE-3/PIL/HW/16175	8-Mar-21	Selected Filling with sand of RE wall no. A1 & A2 Side 13th & 14th Layer FDD checking	318+400		
358	VKE-3/PIL/HW/16176	8-Mar-21	FDD checking Filter Media 8th, & 9th, layer of RE wall no. 1 & 2 A1 side and 3 & 4 A2 Side	318+400		
359	VKE-3/PIL/HW/16177	8-Mar-21	Back filling filter media behind abutment A1 & A2 side 6th, & 7th, layer	318+400		
360	VKE-3/PIL/HW/16178	8-Mar-21	FDD Checking of Ret. Back filling yellow soil behind abutment A1 & A2 6th, & 7th, layer	318+400		
361	VKE-3/PIL/HW/16179	8-Mar-21	Block Erection of RE wall no. A1 & A2 Side 5th & 6th Layer	320+330		
362	VKE-3/PIL/HW/16180	8-Mar-21	Selected Filling with sand of RE wall no. A1 & A2 Side 5th & 6th Layer FDD checking	320+330		
363	VKE-3/PIL/HW/16181	8-Mar-21	SG Top. Layer F.D.D. Checking	320+600	320+700	R.H.S
364	VKE-3/PIL/HW/16182	8-Mar-21	EMB 19th. Layer F.D.D	322+650	322+750	L.H.S
365	VKE-3/PIL/HW/16183	8-Mar-21	EMB 38th. Layer F.D.D	322+650	322+750	R.H.S
366	VKE-3/PIL/HW/16184	9-Mar-21	Closing wall-3 Sand filling for ground improvement 7th, & 8th, Layer	293+014		
367	VKE-3/PIL/HW/16185	9-Mar-21	Block erection 15th layer wall no. 4	293+302	293+501	R.H.S
368	VKE-3/PIL/HW/16186	9-Mar-21	FDD checkin of Selected fill with sand 15th layer wall no. 4	293+302	293+501	R.H.S
369	VKE-3/PIL/HW/16187	9-Mar-21	FDD checkin of filter media 10th layer wall -4	293+302	293+501	R.H.S
370	VKE-3/PIL/HW/16188	9-Mar-21	Block erection 11th layer wall no. 5	293+302	293+498	L.H.S
371	VKE-3/PIL/HW/16189	9-Mar-21	FDD checkin of Selected fill with sand 11th layer wall no. 5	293+302	293+498	L.H.S
372	VKE-3/PIL/HW/16190	9-Mar-21	FDD checkin of filter media 6th. layer wall -5	293+302	293+498	L.H.S
373	VKE-3/PIL/HW/16191	9-Mar-21	Gio textile laying	293+920	294+040	L.H.S
374	VKE-3/PIL/HW/16192	9-Mar-21	GSB Top. Layer F.D.D. Checking	293+920	294+040	L.H.S
375	VKE-3/PIL/HW/16193	9-Mar-21	Block Erection of RE wall no. A1 & A2 Side , 29th & 30th Layer	295+554		
376	VKE-3/PIL/HW/16194	9-Mar-21	Selected Filling with sand of RE wall no. A1 & A2 Side 29th & 30th Layer FDD checking	295+554		
377	VKE-3/PIL/HW/16195	9-Mar-21	FDD checking Filter Media 24th, 25th , layer of RE wall no. A1 side and A2 Side	295+554		
378	VKE-3/PIL/HW/16196	9-Mar-21	Sand filling up to pcc Re wall 5 A2 side	299+383	299+470	
379	VKE-3/PIL/HW/16197	9-Mar-21	Block erection 1st layer wall no. 5	299+383	299+470	
380	VKE-3/PIL/HW/16198	9-Mar-21	FDD checking of Selected fill with sand 1st layer wall no. 5	299+383	299+470	
381	VKE-3/PIL/HW/16199	9-Mar-21	Block erection 16th layer wall no. 5	299+470	299+770	
382	VKE-3/PIL/HW/16200	9-Mar-21	FDD checking of Selected fill with sand 16th layer wall no. 5	299+470	299+770	
383	VKE-3/PIL/HW/16201	9-Mar-21	FDD checking Filter Media 11th layer of RE wall no. 5	299+470	299+770	
384	VKE-3/PIL/HW/16202	9-Mar-21	Block erection 16th layer wall no. 5	299+470	299+770	
385	VKE-3/PIL/HW/16203	9-Mar-21	FDD checking of Selected fill with sand 16th layer wall no. 5	299+470	299+770	
386	VKE-3/PIL/HW/16204	9-Mar-21	FDD checking Filter Media 11th layer of RE wall no. 5	299+470	299+770	
387	VKE-3/PIL/HW/16205	9-Mar-21	EMB Top Layer F.D.D. checking	317+400	317+520	L.H.S
388	VKE-3/PIL/HW/16206	9-Mar-21	EMB Top Layer F.D.D. checking	317+400	317+540	R.H.S
389	VKE-3/PIL/HW/16207	9-Mar-21	Block Erection of RE wall no. A1 & A2 Side 5th & 6th Layer	320+330		
390	VKE-3/PIL/HW/16208	9-Mar-21	Selected Filling with sand of RE wall no. A1 & A2 Side 5th & 6th Layer FDD checking	320+330		
391	VKE-3/PIL/HW/16209	9-Mar-21	FDD checking Filter Media 1st, & 2nd layer of RE wall no. A1 side and A2 Side	320+330		
392	VKE-3/PIL/HW/16210	9-Mar-21	EMB 19th. Layer F.D.D	322+650	322+750	R.H.S
393	VKE-3/PIL/HW/16211	9-Mar-21	Line and level checking for concrete pouring M-25 copping beam	303+808		
394	VKE-3/PIL/HW/16212	9-Mar-21	DLC Laying & F.D.D. Checking	294+400	294+515	L.H.S
395	VKE-3/PIL/HW/16213	9-Mar-21	DLC Laying & F.D.D. Checking	294+400	294+515	R.H.S
396	VKE-3/PIL/HW/16214	9-Mar-21	Line and level checking for concrete pouring M-15 PCC leveling pad RE wall A2 side wall-1	299+450	299+660	
397	VKE-3/PIL/HW/16215	9-Mar-21	DLC Laying & F.D.D. Checking	293+930	294+030	L.H.S
398	VKE-3/PIL/HW/16216	9-Mar-21	DLC Laying & F.D.D. Checking	293+930	294+030	R.H.S
399	VKE-3/PIL/HW/16217	9-Mar-21	SG Top. Layer F.D.D. Checking	320+600	320+700	R.H.S
400	VKE-3/PIL/HW/16218	10-Mar-21	Block erection 16th layer wall no. 4	293+302	293+501	R.H.S
401	VKE-3/PIL/HW/16219	10-Mar-21	FDD checkin of Selected fill with sand 16th layer wall no. 4	293+302	293+501	R.H.S
402	VKE-3/PIL/HW/16220	10-Mar-21	FDD checkin of filter media 11th layer wall -4	293+302	293+501	R.H.S
403	VKE-3/PIL/HW/16221	10-Mar-21	Block erection 12th layer wall no. 5	293+302	293+498	L.H.S
404	VKE-3/PIL/HW/16222	10-Mar-21	FDD checkin of Selected fill with sand 12th layer wall no. 5	293+302	293+498	L.H.S
405	VKE-3/PIL/HW/16223	10-Mar-21	FDD checkin of filter media 7th. layer wall -5	293+302	293+498	L.H.S
406	VKE-3/PIL/HW/16224	10-Mar-21	Block Erection of RE wall no. A1 & A2 Side 10th, 11th and 12th Layer	295+990		
407	VKE-3/PIL/HW/16225	10-Mar-21	Selected Filling with sand of RE wall no. A1 & A2 Side 10th, 11th and 12th Layer FDD checking	295+990		
408	VKE-3/PIL/HW/16226	10-Mar-21	FDD checking Filter Media 5th, 6th & 7th layer of RE wall no. 1 & 2 A1 side and 3 & 4 A2 Side	295+990		
409	VKE-3/PIL/HW/16227	10-Mar-21	Cutting level checking and fdd for ground improvement wall-6	299+000		

Higghway RFI

Sr. No.	RFI No.	Inspection date	Item Description	Chainage		Side
				From	To	
410	VKE-3/PIL/HW/1 6228	10-Mar-21	Block erection 3rd layer wall no. 1	299+250	299+300	
411	VKE-3/PIL/HW/1 6229	10-Mar-21	FDD checking of Selected fill with sand 3rd layer wall no. 1	299+250	299+300	
412	VKE-3/PIL/HW/1 6230	10-Mar-21	Sand filling up to pcc Fe wall 5 A2 side	299+383	299+470	
413	VKE-3/PIL/HW/1 6231	10-Mar-21	Block erection 1st layer wall no. 5	299+383	299+470	
414	VKE-3/PIL/HW/1 6232	10-Mar-21	FDD checking of Selected fill with sand 1st layer wall no. 5	299+383	299+470	
415	VKE-3/PIL/HW/1 6233	10-Mar-21	Parking area 4th layer fdd checking	306+736	306+776	
416	VKE-3/PIL/HW/1 6234	10-Mar-21	Checking of PQC Laying	316+310	317+320	L.H.S
417	VKE-3/PIL/HW/1 6235	10-Mar-21	Block Erection of RE wall no. A1 & A2 Side 15th & 16th Layer	318+400		
418	VKE-3/PIL/HW/1 6236	10-Mar-21	Selected Filling with sand of RE wall no.A1 & A2 Side 15th & 16th Layer FDD checking	318+400		
419	VKE-3/PIL/HW/1 6237	10-Mar-21	FDD checking Filter Media 10th, & 11th, layer of RE wall no. 1 & 2 A1 side and 3 & 4 A2 Side	318+400		
420	VKE-3/PIL/HW/1 6238	10-Mar-21	Back filling filter media behind abutment A1 & A2 side 8th, & 9th, layer	318+400		
421	VKE-3/PIL/HW/1 6239	10-Mar-21	FDD Checking of Ret. Back filling yellow soil behind abutment A1 & A2 6th, & 7th, layer	318+400		
422	VKE-3/PIL/HW/1 6240	10-Mar-21	EMB Top Layer F.D.D checking	318+420	318+560	R.H.S
423	VKE-3/PIL/HW/1 6241	10-Mar-21	EMB 15th. Layer F.D.D	319+600	319+700	L.H.S
424	VKE-3/PIL/HW/1 6242	10-Mar-21	EMB Top Layer F.D.D checking	319+700	319+840	L.H.S
425	VKE-3/PIL/HW/1 6243	10-Mar-21	EMB Top Layer F.D.D checking	319+700	319+840	R.H.S
426	VKE-3/PIL/HW/1 6244	10-Mar-21	Block Erection of RE wall no. A1 & A2 Side 7th & 8th Layer	320+330		
427	VKE-3/PIL/HW/1 6245	10-Mar-21	Selected Filling with sand of RE wall no.A1 & A2 Side 7th & 8th Layer FDD checking	320+330		
428	VKE-3/PIL/HW/1 6246	10-Mar-21	FDD checking Filter Media 3rd layer of RE wall no. A1 side and A2 Side	320+330		
429	VKE-3/PIL/HW/1 6247	10-Mar-21	EMB 20th. Layer F.D.D	322+650	322+750	L.H.S
430	VKE-3/PIL/HW/1 6248	10-Mar-21	EMB 20th. Layer F.D.D	322+650	322+750	R.H.S
431	VKE-3/PIL/HW/1 6249	10-Mar-21	Closing wall-3 Sand filling for ground improvement 9th, & 10th, Layer	293+014		
432	VKE-3/PIL/HW/1 6250	11-Mar-21	EMB 2nd. Layer F.D.D	292+420	292+450	L.H.S
433	VKE-3/PIL/HW/1 6251	11-Mar-21	EMB 2nd. Layer F.D.D	292+420	292+450	R.H.S
434	VKE-3/PIL/HW/1 6252	11-Mar-21	EMB 9th. Layer F.D.D	292+450	292+600	L.H.S
435	VKE-3/PIL/HW/1 6253	11-Mar-21	EMB 11th. Layer F.D.D	292+450	292+600	R.H.S
436	VKE-3/PIL/HW/1 6254	11-Mar-21	Block erection 17th layer wall no. 4	293+302	293+501	R.H.S
437	VKE-3/PIL/HW/1 6255	11-Mar-21	FDD checkin of Selected fill with sand 17th layer wall no. 4	293+302	293+501	R.H.S
438	VKE-3/PIL/HW/1 6256	11-Mar-21	FDD checkin of filter media 12th layer wall -4	293+302	293+501	R.H.S
439	VKE-3/PIL/HW/1 6257	11-Mar-21	Block erection 13th layer wall no. 5	293+302	293+498	L.H.S
440	VKE-3/PIL/HW/1 6258	11-Mar-21	FDD checkin of Selected fill with sand 13th layer wall no. 5	293+302	293+498	L.H.S
441	VKE-3/PIL/HW/1 6259	11-Mar-21	FDD checking of filter media 8th. layer wall -5	293+302	293+498	L.H.S
442	VKE-3/PIL/HW/1 6260	11-Mar-21	Block Erection of RE wall no. A1 & A2 Side 10th, 11th and 12th Layer	295+990		
443	VKE-3/PIL/HW/1 6261	11-Mar-21	Selected Filling with sand of RE wall no.A1 & A2 Side 10th, 11th and 12th Layer FDD checking	295+990		
444	VKE-3/PIL/HW/1 6262	11-Mar-21	FDD checking Filter Media 5th, 6th & 7th layer of RE wall no. 1 & 2 A1 side and 3 & 4 A2 Side	295+990		
445	VKE-3/PIL/HW/1 6263	11-Mar-21	Closing wall-6 Sand filling for ground improvement 1st & 2nd layer	299+383		
446	VKE-3/PIL/HW/1 6264	11-Mar-21	Checking of Selected fillig with sand up to pcc wall-4	299+470	299+660	
447	VKE-3/PIL/HW/1 6265	11-Mar-21	Block erection 1st layer wall no. 4	299+470	299+660	
448	VKE-3/PIL/HW/1 6266	11-Mar-21	FDD checkin of Selected fill with sand 1st layer wall no. 4	299+470	299+660	
449	VKE-3/PIL/HW/1 6267	11-Mar-21	Line & level Checking for concrete M15 pouring pcc Leveling pod RE wall-1 A2 side	299+660	299+770	
450	VKE-3/PIL/HW/1 6268	11-Mar-21	Gio textile laying	302+062	302+140	L.H.S
451	VKE-3/PIL/HW/1 6269	11-Mar-21	Gio textile laying	302+062	302+140	R.H.S
452	VKE-3/PIL/HW/1 6270	11-Mar-21	G5B Top. Layer F.D.D Checking	302+062	302+140	L.H.S
453	VKE-3/PIL/HW/1 6271	11-Mar-21	G5B Top. Layer F.D.D Checking	302+062	302+140	R.H.S
454	VKE-3/PIL/HW/1 6272	11-Mar-21	Gio textile laying	303+750	303+800	L.H.S
455	VKE-3/PIL/HW/1 6273	11-Mar-21	Gio textile laying	303+750	303+800	R.H.S
456	VKE-3/PIL/HW/1 6274	11-Mar-21	G5B Top. Layer F.D.D Checking	303+750	303+800	L.H.S
457	VKE-3/PIL/HW/1 6275	11-Mar-21	G5B Top. Layer F.D.D Checking	303+750	303+800	R.H.S
458	VKE-3/PIL/HW/1 6276	11-Mar-21	Gio textile laying	304+000	304+165	L.H.S
459	VKE-3/PIL/HW/1 6277	11-Mar-21	Gio textile laying	304+000	304+165	R.H.S
460	VKE-3/PIL/HW/1 6278	11-Mar-21	G5B Top. Layer F.D.D Checking	304+000	304+165	L.H.S
461	VKE-3/PIL/HW/1 6279	11-Mar-21	G5B Top. Layer F.D.D Checking	304+000	304+165	R.H.S
462	VKE-3/PIL/HW/1 6280	11-Mar-21	Gio textile laying	304+180	304+200	L.H.S
463	VKE-3/PIL/HW/1 6281	11-Mar-21	Gio textile laying	304+180	304+200	R.H.S
464	VKE-3/PIL/HW/1 6282	11-Mar-21	G5B Top. Layer F.D.D Checking	304+180	304+200	L.H.S
465	VKE-3/PIL/HW/1 6283	11-Mar-21	G5B Top. Layer F.D.D Checking	304+180	304+200	R.H.S
466	VKE-3/PIL/HW/1 6284	11-Mar-21	Parking area 5th layer fdd checking	306+266	306+300	L.H.S
467	VKE-3/PIL/HW/1 6285	11-Mar-21	Parking area service road 1st layer fdd checking	306+600	306+820	L.H.S
468	VKE-3/PIL/HW/1 6286	11-Mar-21	Parking area 4th layer fdd checking	306+736	306+776	L.H.S
469	VKE-3/PIL/HW/1 6287	11-Mar-21	EMB 7th. Layer F.D.D	309+500	309+533	R.H.S
470	VKE-3/PIL/HW/1 6288	11-Mar-21	EMB 8th. Layer F.D.D	309+500	309+533	R.H.S
471	VKE-3/PIL/HW/1 6289	11-Mar-21	EMB 1st. Layer F.D.D	309+500	309+533	L.H.S
472	VKE-3/PIL/HW/1 6290	11-Mar-21	EMB 2nd. Layer F.D.D	309+500	309+533	L.H.S
473	VKE-3/PIL/HW/1 6291	11-Mar-21	EMB 3rd. Layer F.D.D	309+500	309+533	L.H.S
474	VKE-3/PIL/HW/1 6292	11-Mar-21	Block Erection of RE wall no. A1 & A2 Side 24th 25th & 26th Layer	309+550		
475	VKE-3/PIL/HW/1 6293	11-Mar-21	Selected Filling with sand of RE wall no.A1 & A2 Side 24th, 25th and 26th Layer FDD checking	309+550		
476	VKE-3/PIL/HW/1 6294	11-Mar-21	FDD checking Filter Media 19th, 20th & 21th, layer of RE wall no. A1 side and A2 Side	309+550		
477	VKE-3/PIL/HW/1 6295	11-Mar-21	G5B Top. Layer F.D.D Checking	312+410	312+630	R.H.S
478	VKE-3/PIL/HW/1 6296	11-Mar-21	DLC Laying & F.D.D Checking	312+410	312+630	R.H.S
479	VKE-3/PIL/HW/1 6297	11-Mar-21	G5B Top. Layer F.D.D Checking	312+540	312+640	L.H.S
480	VKE-3/PIL/HW/1 6298	11-Mar-21	Block Erection of RE wall no. A1 & A2 Side 17th & 18th Layer	318+400		
481	VKE-3/PIL/HW/1 6299	11-Mar-21	Selected Filling with sand of RE wall no.A1 & A2 Side 17th & 18th Layer FDD checking	318+400		
482	VKE-3/PIL/HW/1 6300	11-Mar-21	FDD checking Filter Media 12th, & 13th, layer of RE wall no. 1 & 2 A1 side and 3 & 4 A2 Side	318+400		
483	VKE-3/PIL/HW/1 6301	11-Mar-21	Back filling filter media behind abutment A1 & A2 side 10th, & 11th, layer	318+400		
484	VKE-3/PIL/HW/1 6302	11-Mar-21	FDD Checking of Ret. Back filling yellow soil behind abutment A1 & A2 10th, & 11th, layer	318+400		
485	VKE-3/PIL/HW/1 6303	11-Mar-21	EMB 1st. Layer F.D.D	318+560	318+590	L.H.S
486	VKE-3/PIL/HW/1 6304	11-Mar-21	EMB 1st. Layer F.D.D	318+560	318+590	R.H.S
487	VKE-3/PIL/HW/1 6305	11-Mar-21	EMB 2nd. Layer F.D.D	318+560	318+590	L.H.S
488	VKE-3/PIL/HW/1 6306	11-Mar-21	EMB 2nd. Layer F.D.D	318+560	318+590	R.H.S
489	VKE-3/PIL/HW/1 6307	11-Mar-21	EMB 3rd. Layer F.D.D	318+560	318+590	L.H.S
490	VKE-3/PIL/HW/1 6308	11-Mar-21	EMB 3rd. Layer F.D.D	318+560	318+590	R.H.S

Highway RFI

Sr. ID.	RFI ID.	Inspection date	Item Description	Chainage		Side
				From	To	
491	VKE-3/PIL/HW/16309	11-Mar-21	EMB 4th. Layer F.D.D	318+560	318+590	L.H.S
492	VKE-3/PIL/HW/16310	11-Mar-21	EMB 4th. Layer F.D.D	318+560	318+590	R.H.S
493	VKE-3/PIL/HW/16311	11-Mar-21	EMB 9th. Layer F.D.D	318+590	318+640	R.H.S
494	VKE-3/PIL/HW/16312	11-Mar-21	EMB 18th. Layer F.D.D	318+640	318+780	L.H.S
495	VKE-3/PIL/HW/16313	11-Mar-21	EMB 18th. Layer F.D.D	318+640	318+780	R.H.S
496	VKE-3/PIL/HW/16314	11-Mar-21	EMB 3rd. Layer F.D.D	318+740	318+780	L.H.S
497	VKE-3/PIL/HW/16315	11-Mar-21	EMB 3rd. Layer F.D.D	318+740	318+780	L.H.S
498	VKE-3/PIL/HW/16316	11-Mar-21	EMB 4th. Layer F.D.D	318+740	318+780	R.H.S
499	VKE-3/PIL/HW/16317	11-Mar-21	EMB 4th. Layer F.D.D	318+740	318+780	L.H.S
500	VKE-3/PIL/HW/16318	11-Mar-21	EMB 5th. Layer F.D.D	318+740	318+780	R.H.S
501	VKE-3/PIL/HW/16319	11-Mar-21	EMB 5th. Layer F.D.D	318+740	318+780	L.H.S
502	VKE-3/PIL/HW/16320	11-Mar-21	EMB 6th. Layer F.D.D	318+740	318+780	R.H.S
503	VKE-3/PIL/HW/16321	11-Mar-21	EMB 6th. Layer F.D.D	318+740	318+780	L.H.S
504	VKE-3/PIL/HW/16322	11-Mar-21	EMB 19th. Layer F.D.D	319+500	319+550	R.H.S
505	VKE-3/PIL/HW/16323	11-Mar-21	EMB 15th. Layer F.D.D	319+600	319+700	L.H.S
506	VKE-3/PIL/HW/16324	11-Mar-21	EMB Top Layer F.D.D checking	319+600	319+700	L.H.S
507	VKE-3/PIL/HW/16325	11-Mar-21	Subgrade 1st. Layer F.D.D	319+700	319+840	L.H.S
508	VKE-3/PIL/HW/16326	11-Mar-21	EMB Top Layer F.D.D checking	319+700	319+840	R.H.S
509	VKE-3/PIL/HW/16327	11-Mar-21	Block Erection of RE wall no. A1 & A2 Side 9th Layer	320+330		
510	VKE-3/PIL/HW/16328	11-Mar-21	Selected Filling with sand of RE wall no. A1 & A2 Side 9th Layer FDD checking	320+330		
511	VKE-3/PIL/HW/16329	11-Mar-21	FDD checking Filter Media 4th layer of RE wall no. A1 side and A2 Side	320+330		
512	VKE-3/PIL/HW/16330	11-Mar-21	Back filling filter media behind abutment A1 & A2 side 1st & 2nd layer	320+330		
513	VKE-3/PIL/HW/16331	11-Mar-21	EMB 6th. Layer F.D.D	321+650	321+665	L.H.S
514	VKE-3/PIL/HW/16332	11-Mar-21	EMB 6th. Layer F.D.D	321+650	321+665	R.H.S
515	VKE-3/PIL/HW/16333	11-Mar-21	EMB 7th. Layer F.D.D	321+650	321+665	L.H.S
516	VKE-3/PIL/HW/16334	11-Mar-21	EMB 7th. Layer F.D.D	321+650	321+665	R.H.S
517	VKE-3/PIL/HW/16335	11-Mar-21	EMB 9th. Layer F.D.D	321+680	321+710	L.H.S
518	VKE-3/PIL/HW/16336	11-Mar-21	EMB 9th. Layer F.D.D	321+680	321+710	R.H.S
519	VKE-3/PIL/HW/16337	11-Mar-21	EMB 20th. Layer F.D.D	322+650	322+750	L.H.S
520	VKE-3/PIL/HW/16338	11-Mar-21	EMB 20th. Layer F.D.D	322+650	322+750	R.H.S
521	VKE-3/PIL/HW/16339	11-Mar-21	Checking of PQC Laying	316+310	317+340	R.H.S
522	VKE-3/PIL/HW/16340	11-Mar-21	DLC Laying & F.D.D Checking	303+160	303+280	L.H.S
523	VKE-3/PIL/HW/16341	11-Mar-21	DLC Laying & F.D.D Checking	303+160	303+280	R.H.S
524	VKE-3/PIL/HW/16342	11-Mar-21	DLC Laying & F.D.D Checking	303+820	304+900	R.H.S
525	VKE-3/PIL/HW/16343	11-Mar-21	DLC Laying & F.D.D Checking	304+000	304+170	R.H.S
526	VKE-3/PIL/HW/16344	11-Mar-21	Closing wall-6 excavation up to PCC ground improvement	299+383		
527	VKE-3/PIL/HW/16345	12-Mar-21	EMB 2nd. Layer F.D.D	292+420	292+450	L.H.S
528	VKE-3/PIL/HW/16346	12-Mar-21	EMB 2nd. Layer F.D.D	292+420	292+450	R.H.S
529	VKE-3/PIL/HW/16347	12-Mar-21	EMB 9th. Layer F.D.D	292+450	292+600	R.H.S
530	VKE-3/PIL/HW/16348	12-Mar-21	EMB 11th. Layer F.D.D	292+450	292+600	L.H.S
531	VKE-3/PIL/HW/16349	12-Mar-21	Block Erection of RE wall no. A1 & A2 Side 16th and 17th Layer	295+990		
532	VKE-3/PIL/HW/16350	12-Mar-21	Selected Filling with sand of RE wall no. A1 & A2 Side 16th and 17th Layer FDD checking	295+990		
533	VKE-3/PIL/HW/16351	12-Mar-21	FDD checking Filter Media 11th & 12th layer of RE wall no. A1 and A2 Side	295+990		
534	VKE-3/PIL/HW/16352	12-Mar-21	Small Car parking filter media 1st & 2nd layer fdd checking	297+020		
535	VKE-3/PIL/HW/16353	12-Mar-21	EMB 12th. Layer F.D.D	297+360	297+440	L.H.S
536	VKE-3/PIL/HW/16354	12-Mar-21	EMB 4th. Layer F.D.D	297+360	297+440	R.H.S
537	VKE-3/PIL/HW/16355	12-Mar-21	EMB 15th. Layer F.D.D	297+580	297+670	L.H.S
538	VKE-3/PIL/HW/16356	12-Mar-21	Closing wall-6 Sand filling for ground improvement 3rd, 4th & 5th layer	299+383		
539	VKE-3/PIL/HW/16357	12-Mar-21	Block erection 18th layer wall no. 5	299+470	299+770	
540	VKE-3/PIL/HW/16358	12-Mar-21	FDD checking of Selected fill with sand 18th layer wall no. 5	299+470	299+770	
541	VKE-3/PIL/HW/16359	12-Mar-21	FDD checking Filter Media 13th layer of RE wall no. 5	299+470	299+770	
542	VKE-3/PIL/HW/16360	12-Mar-21	Checking of Selected filling with sand up to pcc wall-4	299+660	299+770	
543	VKE-3/PIL/HW/16361	12-Mar-21	Block erection 1st & 2nd layer wall no. 4	299+660	299+770	
544	VKE-3/PIL/HW/16362	12-Mar-21	FDD checkin of Selected fill with sand 1st & 2nd layer wall no. 4	299+660	299+770	
545	VKE-3/PIL/HW/16363	12-Mar-21	DLC Laying & F.D.D Checking	303+820	304+170	L.H.S
546	VKE-3/PIL/HW/16364	12-Mar-21	Parking area 5th layer fdd checking	306+266	306+300	L.H.S
547	VKE-3/PIL/HW/16365	12-Mar-21	Parking area service road 1st layer fdd checking	306+800	306+820	L.H.S
548	VKE-3/PIL/HW/16366	12-Mar-21	Parking area 4th layer fdd checking	306+736	306+776	L.H.S
549	VKE-3/PIL/HW/16367	12-Mar-21	EMB 9th. Layer F.D.D	309+500	309+533	R.H.S
550	VKE-3/PIL/HW/16368	12-Mar-21	EMB 10th. Layer F.D.D	309+500	309+533	R.H.S
551	VKE-3/PIL/HW/16369	12-Mar-21	EMB 4th. Layer F.D.D	309+500	309+533	L.H.S
552	VKE-3/PIL/HW/16370	12-Mar-21	EMB 5th. Layer F.D.D	309+500	309+533	L.H.S
553	VKE-3/PIL/HW/16371	12-Mar-21	EMB 6th. Layer F.D.D	309+500	309+533	L.H.S
554	VKE-3/PIL/HW/16372	12-Mar-21	FDD Checking of Retain layer by soil material 16th, 17th, 18th layer RE wall A1 & A2 side	309+550		
555	VKE-3/PIL/HW/16373	12-Mar-21	Below EMB Top Layer F.D.D	309+600	309+700	R.H.S
556	VKE-3/PIL/HW/16374	12-Mar-21	EMB 7th. Layer F.D.D	318+350	318+400	L.H.S
557	VKE-3/PIL/HW/16375	12-Mar-21	EMB 8th. Layer F.D.D	318+350	318+400	R.H.S
558	VKE-3/PIL/HW/16376	12-Mar-21	Block Erection of RE wall no. A1 & A2 Side 19th Layer	318+400		
559	VKE-3/PIL/HW/16377	12-Mar-21	Selected Filling with sand of RE wall no. A1 & A2 Side 19th Layer FDD checking	318+400		
560	VKE-3/PIL/HW/16378	12-Mar-21	FDD checking Filter Media 14th layer of RE wall no. 1 & 2 A1 side and 3 & 4 A2 Side	318+400		
561	VKE-3/PIL/HW/16379	12-Mar-21	Back filling filter media behind abutment A1 & A2 side 12th layer	318+400		
562	VKE-3/PIL/HW/16380	12-Mar-21	FDD Checking of Ret. Back filling yellow soil behind abutment A1 & A2 12th layer	318+400		
563	VKE-3/PIL/HW/16381	12-Mar-21	EMB 5th. Layer F.D.D	318+560	318+590	L.H.S
564	VKE-3/PIL/HW/16382	12-Mar-21	EMB 6th. Layer F.D.D	318+560	318+590	L.H.S
565	VKE-3/PIL/HW/16383	12-Mar-21	EMB 7th. Layer F.D.D	318+560	318+590	L.H.S
566	VKE-3/PIL/HW/16384	12-Mar-21	EMB 8th. Layer F.D.D	318+560	318+590	L.H.S
567	VKE-3/PIL/HW/16385	12-Mar-21	EMB 5th. Layer F.D.D	318+560	318+590	R.H.S
568	VKE-3/PIL/HW/16386	12-Mar-21	EMB 6th. Layer F.D.D	318+560	318+590	R.H.S
569	VKE-3/PIL/HW/16387	12-Mar-21	EMB 7th. Layer F.D.D	318+560	318+590	R.H.S
570	VKE-3/PIL/HW/16388	12-Mar-21	EMB 8th. Layer F.D.D	318+560	318+590	R.H.S
571	VKE-3/PIL/HW/16389	12-Mar-21	EMB 9th. Layer F.D.D	318+590	318+640	R.H.S
572	VKE-3/PIL/HW/16390	12-Mar-21	EMB 18th. Layer F.D.D	318+640	318+780	L.H.S
573	VKE-3/PIL/HW/16391	12-Mar-21	EMB 18th. Layer F.D.D	318+640	318+780	R.H.S
574	VKE-3/PIL/HW/16392	12-Mar-21	EMB 7th. Layer F.D.D	318+740	318+780	L.H.S
575	VKE-3/PIL/HW/16393	12-Mar-21	EMB 8th. Layer F.D.D	318+740	318+780	L.H.S
576	VKE-3/PIL/HW/16394	12-Mar-21	EMB 9th. Layer F.D.D	318+740	318+780	L.H.S

Highway: PFI

Sr. No.	PFI NO.	Inspection date	Item Description	Chainage		Side
				From	To	
577	VKE-3/PIL/HW/1 6395	12-Mar-21	EMB 10th. Layer F.D.D	318+740	318+780	L.H.S
578	VKE-3/PIL/HW/1 6396	12-Mar-21	EMB 7th. Layer F.D.D	318+740	318+780	R.H.S
579	VKE-3/PIL/HW/1 6397	12-Mar-21	EMB 8th. Layer F.D.D	318+740	318+780	R.H.S
580	VKE-3/PIL/HW/1 6398	12-Mar-21	EMB 9th. Layer F.D.D	318+740	318+780	R.H.S
581	VKE-3/PIL/HW/1 6399	12-Mar-21	EMB 10th. Layer F.D.D	318+740	318+780	R.H.S
582	VKE-3/PIL/HW/1 6400	12-Mar-21	EMB 19th. Layer F.D.D	319+500	319+550	R.H.S
583	VKE-3/PIL/HW/1 6401	12-Mar-21	EMB Top Layer F.D.D checking	319+600	319+700	R.H.S
584	VKE-3/PIL/HW/1 6402	12-Mar-21	Subgrade 1st. Layer F.D.D	319+700	319+740	L.H.S
585	VKE-3/PIL/HW/1 6403	12-Mar-21	GSB Top. Layer F.D.D Checking	319+850	320+020	L.H.S
586	VKE-3/PIL/HW/1 6404	12-Mar-21	Block. Erection of RE wall no. A1 & A2 Side 10th & 11th Layer	320+330		
587	VKE-3/PIL/HW/1 6405	12-Mar-21	Selected Filling with sand of RE wall no.A1 & A2 Side 10th & 11th Layer FDD checking	320+330		
588	VKE-3/PIL/HW/1 6406	12-Mar-21	FDD checking Filter Media 5th & 6th layer of RE wall no. A1 side and A2 Side	320+330		
589	VKE-3/PIL/HW/1 6407	12-Mar-21	Back filling filter media behind abutment A1 & A2 side 3rd layer	320+330		
590	VKE-3/PIL/HW/1 6408	12-Mar-21	EMB 8th. Layer F.D.D	321+650	321+665	L.H.S
591	VKE-3/PIL/HW/1 6409	12-Mar-21	EMB 8th. Layer F.D.D	321+650	321+665	R.H.S
592	VKE-3/PIL/HW/1 6410	12-Mar-21	EMB 16th. Layer F.D.D	322+560	322+650	R.H.S
593	VKE-3/PIL/HW/1 6411	12-Mar-21	EMB 9th. Layer F.D.D	322+650	322+650	L.H.S
594	VKE-3/PIL/HW/1 6412	12-Mar-21	EMB 20th. Layer F.D.D	322+650	322+750	R.H.S
595	VKE-3/PIL/HW/1 6413	12-Mar-21	EMB 9th. Layer F.D.D	322+680	322+710	R.H.S
596	VKE-3/PIL/HW/1 6414	12-Mar-21	EMB 9th. Layer F.D.D	322+680	322+710	L.H.S
597	VKE-3/PIL/HW/1 6415	12-Mar-21	PUP Abutment & Retaining wall filter media back filling with GSB 1st, 2nd, 3rd, 4th, 5th layer A1 & A2 side	317+460		
598	VKE-3/PIL/HW/1 6416	12-Mar-21	SG Top. Layer F.D.D Checking	303+750	303+790	L.H.S
599	VKE-3/PIL/HW/1 6417	12-Mar-21	SG Top. Layer F.D.D Checking	303+750	303+790	R.H.S
600	VKE-3/PIL/HW/1 6418	12-Mar-21	SG Top. Layer F.D.D Checking	300+400	300+730	R.H.S
601	VKE-3/PIL/HW/1 6419	12-Mar-21	SG Top. Layer F.D.D Checking	306+400	300+730	R.H.S
602	VKE-3/PIL/HW/1 6420	12-Mar-21	Leveling Pad PCC A1 side wall-1	292+699	292+762	
603	VKE-3/PIL/HW/1 6421	12-Mar-21	Closing wall-3 Leveling Pad PCC A1 side wall	292+699	292+762	
604	VKE-3/PIL/HW/1 6422	12-Mar-21	DLC Laying & F.D.D Checking	312+540	312+640	R.H.S
605	VKE-3/PIL/HW/1 6423	12-Mar-21	DLC Laying & F.D.D Checking	312+410	312+630	R.H.S
606	VKE-3/PIL/HW/1 6424	13-Mar-21	EMB 9th. Layer F.D.D	292+450	292+600	L.H.S
607	VKE-3/PIL/HW/1 6425	13-Mar-21	Block erection 17th layer wall no. 4	293+302	293+501	R.H.S
608	VKE-3/PIL/HW/1 6426	13-Mar-21	FDD checkin of Selected fill with sand 17th layer wall no. 4	293+302	293+501	R.H.S
609	VKE-3/PIL/HW/1 6427	13-Mar-21	FDD checkin of filter media 12th layer wall-4	293+302	293+501	R.H.S
610	VKE-3/PIL/HW/1 6428	13-Mar-21	Block erection 13th layer wall no. 5	293+302	293+498	L.H.S
611	VKE-3/PIL/HW/1 6429	13-Mar-21	FDD checkin of Selected fill with sand 13th layer wall no. 5	293+302	293+498	L.H.S
612	VKE-3/PIL/HW/1 6430	13-Mar-21	FDD checking of filter media 8th. layer wall -5	293+302	293+498	L.H.S
613	VKE-3/PIL/HW/1 6431	13-Mar-21	Block Erection of RE wall no. A1 & A2 Side 18th and 19th Layer	295+990		
614	VKE-3/PIL/HW/1 6432	13-Mar-21	Selected Filling with sand of RE wall no.A1 & A2 Side 18th and 19th Layer FDD checking	295+990		
615	VKE-3/PIL/HW/1 6433	13-Mar-21	FDD checking Filter Media 13th & 14th layer of RE wall no. A1 and A2 Side	295+990		
616	VKE-3/PIL/HW/1 6434	13-Mar-21	Closing wall-6 Sand filling for ground improvement o, 7th & 8th layer up to pcc bottom layer	299+363		
617	VKE-3/PIL/HW/1 6435	13-Mar-21	Selected fill with yellow soil Ref. Layer 5th & 6th layer wall-5	299+470	299+770	L.H.S
618	VKE-3/PIL/HW/1 6436	13-Mar-21	EMB 7th. Layer F.D.D	309+500	309+533	L.H.S
619	VKE-3/PIL/HW/1 6437	13-Mar-21	EMB 8th. Layer F.D.D	309+500	309+533	L.H.S
620	VKE-3/PIL/HW/1 6438	13-Mar-21	EMB 9th. Layer F.D.D	309+500	309+533	L.H.S
621	VKE-3/PIL/HW/1 6439	13-Mar-21	Below EMB Top Layer F.D.D	309+600	309+780	L.H.S
622	VKE-3/PIL/HW/1 6440	13-Mar-21	Below EMB Top Layer F.D.D	309+600	309+780	R.H.S
623	VKE-3/PIL/HW/1 6441	13-Mar-21	EMB 8th. Layer F.D.D	318+350	318+400	L.H.S
624	VKE-3/PIL/HW/1 6442	13-Mar-21	EMB 9th. Layer F.D.D	318+350	318+400	R.H.S
625	VKE-3/PIL/HW/1 6443	13-Mar-21	EMB Top Layer F.D.D checking	318+420	318+560	L.H.S
626	VKE-3/PIL/HW/1 6444	13-Mar-21	EMB Top Layer F.D.D checking	318+420	318+560	R.H.S
627	VKE-3/PIL/HW/1 6445	13-Mar-21	EMB 9th. Layer F.D.D	318+560	318+640	R.H.S
628	VKE-3/PIL/HW/1 6446	13-Mar-21	EMB 9th. Layer F.D.D	318+560	318+640	L.H.S
629	VKE-3/PIL/HW/1 6447	13-Mar-21	EMB 11th. Layer F.D.D	318+740	318+780	L.H.S
630	VKE-3/PIL/HW/1 6448	13-Mar-21	EMB 12th. Layer F.D.D	318+740	318+780	L.H.S
631	VKE-3/PIL/HW/1 6449	13-Mar-21	EMB 13th. Layer F.D.D	318+740	318+780	L.H.S
632	VKE-3/PIL/HW/1 6450	13-Mar-21	EMB 14th. Layer F.D.D	318+740	318+780	L.H.S
633	VKE-3/PIL/HW/1 6451	13-Mar-21	EMB 11th. Layer F.D.D	318+740	318+780	R.H.S
634	VKE-3/PIL/HW/1 6452	13-Mar-21	EMB 12th. Layer F.D.D	318+740	318+780	R.H.S
635	VKE-3/PIL/HW/1 6453	13-Mar-21	EMB 13th. Layer F.D.D	318+740	318+780	R.H.S
636	VKE-3/PIL/HW/1 6454	13-Mar-21	EMB 14th. Layer F.D.D	318+740	318+780	R.H.S
637	VKE-3/PIL/HW/1 6455	13-Mar-21	EMB Top Layer F.D.D checking	319+600	319+700	R.H.S
638	VKE-3/PIL/HW/1 6456	13-Mar-21	SG Top. Layer F.D.D Checking	319+700	319+840	L.H.S
639	VKE-3/PIL/HW/1 6457	13-Mar-21	Subgrade 1st. Layer F.D.D	319+700	319+840	R.H.S
640	VKE-3/PIL/HW/1 6458	13-Mar-21	Block Erection of RE wall no. A1 & A2 Side 12th & 13th Layer	320+330		
641	VKE-3/PIL/HW/1 6459	13-Mar-21	Selected Filling with sand of RE wall no.A1 & A2 Side 12th & 13th Layer FDD checking	320+330		
642	VKE-3/PIL/HW/1 6460	13-Mar-21	FDD checking Filter Media 7th & 8th layer of RE wall no. A1 side and A2 Side	320+330		
643	VKE-3/PIL/HW/1 6461	13-Mar-21	Back filling filter media behind abutment A1 & A2 side 4th & 5th layer	320+330		
644	VKE-3/PIL/HW/1 6462	13-Mar-21	EMB 9th. Layer F.D.D	321+650	321+665	R.H.S
645	VKE-3/PIL/HW/1 6463	13-Mar-21	EMB 9th. Layer F.D.D	321+650	321+665	L.H.S
646	VKE-3/PIL/HW/1 6464	13-Mar-21	EMB 10th. Layer F.D.D	321+680	321+710	L.H.S
647	VKE-3/PIL/HW/1 6465	13-Mar-21	EMB 10th. Layer F.D.D	321+680	321+710	R.H.S
648	VKE-3/PIL/HW/1 6466	13-Mar-21	EMB 10th. Layer F.D.D	322+560	322+650	L.H.S
649	VKE-3/PIL/HW/1 6467	13-Mar-21	EMB 17th. Layer F.D.D	322+560	322+650	R.H.S
650	VKE-3/PIL/HW/1 6468	13-Mar-21	EMB 20th. Layer F.D.D	322+650	322+750	R.H.S
651	VKE-3/PIL/HW/1 6469	13-Mar-21	DLC Laying & F.D.D Checking	304+180	304+220	L.H.S
652	VKE-3/PIL/HW/1 6470	13-Mar-21	DLC Laying & F.D.D Checking	304+180	304+220	R.H.S
653	VKE-3/PIL/HW/1 6471	13-Mar-21	DLC Laying & F.D.D Checking	303+750	303+790	L.H.S
654	VKE-3/PIL/HW/1 6472	13-Mar-21	DLC Laying & F.D.D Checking	303+750	303+790	R.H.S
655	VKE-3/PIL/HW/1 6473	13-Mar-21	DLC Laying & F.D.D Checking	302+62	302+140	L.H.S
656	VKE-3/PIL/HW/1 6474	13-Mar-21	DLC Laying & F.D.D Checking	302+62	302+130	R.H.S
657	VKE-3/PIL/HW/1 6475	13-Mar-21	GSB Top. Layer F.D.D Checking	300+400	300+720	R.H.S
658	VKE-3/PIL/HW/1 6476	13-Mar-21	Sand filling up to PCC top wall 1	292+599	292+762	R.H.S
659	VKE-3/PIL/HW/1 6477	13-Mar-21	Sand filling up to PCC top wall 3	293+014		
660	VKE-3/PIL/HW/1 6478	13-Mar-21	Checking of service road 2nd layer	306+350	306+600	L.H.S
661	VKE-3/PIL/HW/1 6479	13-Mar-21	Checking of parking area 5th layer	306+266	306+300	L.H.S

Highway RFI

Sr. No.	RFI No.	Inspection date	Item Description	Chainage		Side
				From	To	
662	VKE-3/PIL/HW/16480	13-Mar-21	Checking of parking area 1st, 2nd & 3rd layer	306+776	306+786	L.H.S
663	VKE-3/PIL/HW/16481	14-Mar-21	Block erection 18th layer wall no. 4	293+302	293+501	R.H.S
664	VKE-3/PIL/HW/16482	14-Mar-21	FDD checkin of Selected fill with sand 18th layer wall no. 4	293+302	293+501	R.H.S
665	VKE-3/PIL/HW/16483	14-Mar-21	FDD checkin of filter media 13th layer wall-4	293+302	293+501	R.H.S
666	VKE-3/PIL/HW/16484	14-Mar-21	Block erection 14th layer wall no. 5	293+302	293+498	L.H.S
667	VKE-3/PIL/HW/16485	14-Mar-21	FDD checkin of Selected fill with sand 14th layer wall no. 5	293+302	293+498	L.H.S
668	VKE-3/PIL/HW/16486	14-Mar-21	FDD checking of filter media 9th. layer wall-5	293+302	293+498	L.H.S
669	VKE-3/PIL/HW/16487	14-Mar-21	Fdd checkin of Back filling filter media behind abutment A1 & A2 side 11th, 12th, 13th 14th and 15th layer	295+554		
670	VKE-3/PIL/HW/16488	14-Mar-21	Fdd checkin of Back filling yellow soil behind abutment A1 & A2 11th, 12th, 13th 14th and 15th layer	295+554		
671	VKE-3/PIL/HW/16489	14-Mar-21	Block Erection of RE wall no. A1 & A2 Side 20th and 21th Layer	295+990		
672	VKE-3/PIL/HW/16490	14-Mar-21	Selected Filling with sand of RE wall no. A1 & A2 Side 20th and 21th Layer FDD checking	295+990		
673	VKE-3/PIL/HW/16491	14-Mar-21	FDD checking Filter Media 16th & 17th layer of RE wall no. A1 and A2 Side	295+990		
674	VKE-3/PIL/HW/16492	14-Mar-21	Fdd checkin of Back filling filter media behind abutment A1 & A2 side 1st, 2nd, 3rd, 4th and 5th layer	295+990		
675	VKE-3/PIL/HW/16493	14-Mar-21	Fdd checkin of Back filling yellow soil behind abutment A1 & A2 1st, 2nd, 3rd, 4th and 5th layer	295+990		
676	VKE-3/PIL/HW/16494	14-Mar-21	Block erection 3rd layer wall no. 1	299+083	299+250	
677	VKE-3/PIL/HW/16495	14-Mar-21	FDD checkin of Selected fill with sand 3rd layer wall no. 1	299+083	299+250	
678	VKE-3/PIL/HW/16496	14-Mar-21	Line & level checking for concrete M15 pouring pcc leveling pad PE wall-6 closing wall	299+383		
679	VKE-3/PIL/HW/16497	14-Mar-21	Line & level checking for concrete M15 pouring pcc leveling pad PE wall-4	299+392	299+450	
680	VKE-3/PIL/HW/16498	14-Mar-21	G&B Top. Layer F.D.D Checking	300+400	300+720	L.H.S
681	VKE-3/PIL/HW/16499	14-Mar-21	DLC Laying & F.D.D Checking	300+400	300+720	R.H.S
682	VKE-3/PIL/HW/16500	14-Mar-21	DLC Laying & F.D.D Checking	300+400	300+720	L.H.S
683	VKE-3/PIL/HW/16501	14-Mar-21	Parking area 4th layer fdd checking	306+300	306+350	L.H.S
684	VKE-3/PIL/HW/16502	14-Mar-21	Parking area service road 2nd layer fdd checking	306+600	306+820	L.H.S
685	VKE-3/PIL/HW/16503	14-Mar-21	Parking area 3rd layer fdd checking	306+686	306+736	L.H.S
686	VKE-3/PIL/HW/16504	14-Mar-21	Parking area 4th layer fdd checking	306+776	306+786	L.H.S
687	VKE-3/PIL/HW/16505	14-Mar-21	EMB 10th. Layer F.D.D	309+500	309+533	L.H.S
688	VKE-3/PIL/HW/16506	14-Mar-21	EMB 11th. Layer F.D.D	309+500	309+533	L.H.S
689	VKE-3/PIL/HW/16507	14-Mar-21	EMB 11th. Layer F.D.D	309+500	309+533	R.H.S
690	VKE-3/PIL/HW/16508	14-Mar-21	Block Erection of RE wall no. A1 & A2 Side 27th 28th & 29th Layer	309+550		
691	VKE-3/PIL/HW/16509	14-Mar-21	Selected Filling with sand of RE wall no. A1 & A2 Side 27th 28th & 29th Layer FDD checking	309+550		
692	VKE-3/PIL/HW/16510	14-Mar-21	FDD checking Filter Media 22th, 23th & 24th, layer of RE wall no. A1 side and A2 Side	309+550		
693	VKE-3/PIL/HW/16511	14-Mar-21	FDD checking of Ret. Layer soil material 19th, 20th & 21th, layer of RE wall no. A1 side and A2 Side	309+550		
694	VKE-3/PIL/HW/16512	14-Mar-21	G&B filter media 19th, 20th & 21th, layer behind abutment in Ret. Layer RE wall A1 & A2 side	309+550		
695	VKE-3/PIL/HW/16513	14-Mar-21	EMB Top Layer F.D.D checking	309+670	309+770	L.H.S
696	VKE-3/PIL/HW/16514	14-Mar-21	Checking of Coir mate laying	311+080	312+170	R.H.S
697	VKE-3/PIL/HW/16515	14-Mar-21	Checking of Earthen shoulder side slope cutting after dressing	313+080	313+560	L.H.S
698	VKE-3/PIL/HW/16516	14-Mar-21	Block Erection of RE wall no. A1 & A2 Side 20th Layer	318+400		
699	VKE-3/PIL/HW/16517	14-Mar-21	Selected Filling with sand of RE wall no. A1 & A2 Side 20th Layer FDD checking	318+400		
700	VKE-3/PIL/HW/16518	14-Mar-21	FDD checking Filter Media 15th layer of RE wall no. 1 & 2 A1 side and 3 & 4 A2 Side	318+400		
701	VKE-3/PIL/HW/16519	14-Mar-21	Back filling filter media behind abutment A1 & A2 side 13th, layer	318+400		
702	VKE-3/PIL/HW/16520	14-Mar-21	FDD Checking of Ret. Back filling yellow soil behind abutment A1 & A2 13th, layer	318+400		
703	VKE-3/PIL/HW/16521	14-Mar-21	EMB 9th. Layer F.D.D	318+560	318+590	L.H.S
704	VKE-3/PIL/HW/16522	14-Mar-21	EMB 10th. Layer F.D.D	318+560	318+590	L.H.S
705	VKE-3/PIL/HW/16523	14-Mar-21	EMB 9th. Layer F.D.D	318+560	318+590	R.H.S
706	VKE-3/PIL/HW/16524	14-Mar-21	EMB 10th. Layer F.D.D	318+560	318+590	R.H.S
707	VKE-3/PIL/HW/16525	14-Mar-21	EMB 10th. Layer F.D.D	318+590	318+640	R.H.S
708	VKE-3/PIL/HW/16526	14-Mar-21	EMB 11th. Layer F.D.D	318+590	318+640	R.H.S
709	VKE-3/PIL/HW/16527	14-Mar-21	EMB 11th. Layer F.D.D	318+740	318+780	L.H.S
710	VKE-3/PIL/HW/16528	14-Mar-21	EMB 11th. Layer F.D.D	318+740	318+780	L.H.S
711	VKE-3/PIL/HW/16529	14-Mar-21	EMB 12th. Layer F.D.D	318+740	318+780	R.H.S
712	VKE-3/PIL/HW/16530	14-Mar-21	EMB 12th. Layer F.D.D	318+740	318+780	R.H.S
713	VKE-3/PIL/HW/16531	14-Mar-21	EMB 22nd. Layer F.D.D	319+400	319+500	R.H.S
714	VKE-3/PIL/HW/16532	14-Mar-21	EMB 19th. Layer F.D.D	319+500	319+550	L.H.S
715	VKE-3/PIL/HW/16533	14-Mar-21	SG Top. Layer F.D.D Checking	319+700	319+840	L.H.S
716	VKE-3/PIL/HW/16534	14-Mar-21	Block Erection of RE wall no. A1 & A2 Side 14th & 15th Layer	320+330		
717	VKE-3/PIL/HW/16535	14-Mar-21	Selected Filling with sand of RE wall no. A1 & A2 Side 14th & 15th Layer FDD checking	320+330		
718	VKE-3/PIL/HW/16536	14-Mar-21	FDD checking Filter Media 9th & 10th layer of RE wall no. A1 side and A2 Side	320+330		
719	VKE-3/PIL/HW/16537	14-Mar-21	Back filling filter media behind abutment A1 & A2 side 6th & 7th layer	320+330		
720	VKE-3/PIL/HW/16538	14-Mar-21	Checking of PQC Laying	307+860	308+500	L.H.S
721	VKE-3/PIL/HW/16539	14-Mar-21	EMB 9th. Layer F.D.D	292+000	292+380	R.H.S
722	VKE-3/PIL/HW/16540	15-Mar-21	Block erection 4th layer wall no. 1	299+083	299+250	
723	VKE-3/PIL/HW/16541	15-Mar-21	FDD checkin of Selected fill with sand 4th layer wall no. 1	299+083	299+250	
724	VKE-3/PIL/HW/16542	15-Mar-21	closing wall-6 Selected fill with sand up to pcc top	299+354		
725	VKE-3/PIL/HW/16543	15-Mar-21	Block erection 1st of layer wall no. 6	299+354		
726	VKE-3/PIL/HW/16544	15-Mar-21	FDD checkin of Selected fill with sand 1st of layer wall no. 6	299+354		
727	VKE-3/PIL/HW/16545	15-Mar-21	Selected fill with sand up to pcc top wall-4	299+391		
728	VKE-3/PIL/HW/16546	15-Mar-21	Block erection 1st of layer wall no. 4	299+391	299+470	
729	VKE-3/PIL/HW/16547	15-Mar-21	FDD checkin of Selected fill with sand 1st of layer wall no. 4	299+391	299+470	
730	VKE-3/PIL/HW/16548	15-Mar-21	Block erection 3rd layer wall no. 4	299+470	299+770	
731	VKE-3/PIL/HW/16549	15-Mar-21	FDD checkin of Selected fill with sand 3rd layer wall no. 4	299+470	299+770	
732	VKE-3/PIL/HW/16550	15-Mar-21	Block erection 19th layer wall no. 5	299+470	299+770	
733	VKE-3/PIL/HW/16551	15-Mar-21	FDD checkin of Selected fill with sand 19th layer wall no. 5	299+470	299+770	
734	VKE-3/PIL/HW/16552	15-Mar-21	FDD checking of filter media 14th. layer wall-5	299+470	299+770	
735	VKE-3/PIL/HW/16553	15-Mar-21	fdd checking of selected filling with yellow soil Ret. Layer 7th & 8th layer Wall-5	299+470	299+770	L.H.S
736	VKE-3/PIL/HW/16554	15-Mar-21	Parking area service road 3rd layer fdd checking	306+300	306+600	L.H.S
737	VKE-3/PIL/HW/16555	15-Mar-21	Parking area 5th layer fdd checking	306+300	306+350	L.H.S
738	VKE-3/PIL/HW/16556	15-Mar-21	Parking area 5th layer fdd checking	306+736	306+786	L.H.S
739	VKE-3/PIL/HW/16557	15-Mar-21	Checking of Earthen shoulder side slope cutting after dressing	313+080	313+560	R.H.S
740	VKE-3/PIL/HW/16558	15-Mar-21	Checking of Coir mate laying	313+080	313+560	
741	VKE-3/PIL/HW/16559	15-Mar-21	EMB 11th. Layer F.D.D	318+340	318+400	R.H.S
742	VKE-3/PIL/HW/16560	15-Mar-21	EMB 10th. Layer F.D.D	318+350	318+400	L.H.S

Higghway RFI

Sr. No.	RFI No.	Inspection date	Item Description	Chainage		Side
				From	To	
743	VKE-3/PIL/HW/1 65a1	15-Mar-21	EMB 11th. Layer F.D.D	318+560	318+640	R.H.S
744	VKE-3/PIL/HW/1 65a2	15-Mar-21	EMB 11th. Layer F.D.D	318+560	318+640	L.H.S
745	VKE-3/PIL/HW/1 65a3	15-Mar-21	EMB 19th. Layer F.D.D	318+640	318+780	L.H.S
746	VKE-3/PIL/HW/1 65a4	15-Mar-21	EMB 19th. Layer F.D.D	318+640	318+780	R.H.S
747	VKE-3/PIL/HW/1 65a5	15-Mar-21	EMB 22nd. Layer F.D.D	319+400	319+500	R.H.S
748	VKE-3/PIL/HW/1 65a6	15-Mar-21	Subgrade 1st. Layer F.D.D	319+630	319+700	R.H.S
749	VKE-3/PIL/HW/1 65a7	15-Mar-21	SG Top. Layer F.D.D Checking	319+700	319+840	R.H.S
750	VKE-3/PIL/HW/1 65a8	15-Mar-21	Geo textile laying	319+740	319+840	L.H.S
751	VKE-3/PIL/HW/1 65a9	15-Mar-21	Block Erection of RE wall no. A1 &A2 Side 16th & 17th Layer	320+330		
752	VKE-3/PIL/HW/1 6570	15-Mar-21	Selected Filling with sand of RE wall no.A1 & A2 Side 16th & 17th Layer FDD checking	320+330		
753	VKE-3/PIL/HW/1 6571	15-Mar-21	FDD checking Filter Media 11th & 12th layer of RE wall no. A1 side and A2 Side	320+330		
754	VKE-3/PIL/HW/1 6572	15-Mar-21	Back filling filter media behind abtment A1 & A2 side 8th & 9th layer	320+330		
755	VKE-3/PIL/HW/1 6573	15-Mar-21	EMB 11th. Layer F.D.D	321+650	321+665	L.H.S
756	VKE-3/PIL/HW/1 6574	15-Mar-21	EMB 11th. Layer F.D.D	321+650	321+665	R.H.S
757	VKE-3/PIL/HW/1 6575	15-Mar-21	EMB 11th. Layer F.D.D	321+680	321+710	L.H.S
758	VKE-3/PIL/HW/1 6576	15-Mar-21	EMB 11th. Layer F.D.D	321+680	321+710	R.H.S
759	VKE-3/PIL/HW/1 6577	15-Mar-21	EMB 19th. Layer F.D.D	322+560	322+650	R.H.S
760	VKE-3/PIL/HW/1 6578	15-Mar-21	EMB 11th. Layer F.D.D	322+560	322+650	L.H.S
761	VKE-3/PIL/HW/1 6579	15-Mar-21	EMB 21st. Layer F.D.D	322+650	322+750	L.H.S
762	VKE-3/PIL/HW/1 6580	15-Mar-21	Checking of PQC Laying	308+500	308+860	L.H.S
763	VKE-3/PIL/HW/1 6581	15-Mar-21	Checking of Kerb Laying	315+320	315+710	R.H.S
764	VKE-3/PIL/HW/1 6582	15-Mar-21	G5B Top. Layer F.D.D Checking	320+580	320+690	R.H.S
765	VKE-3/PIL/HW/1 6583	16-Mar-21	Block erection 5th layer wall no. 1	299+083	299+250	
766	VKE-3/PIL/HW/1 6584	16-Mar-21	FDD checkin of Selected fill with sand 5th layer wall no. 1	299+083	299+250	
767	VKE-3/PIL/HW/1 6585	16-Mar-21	Block erection 2nd & 3rd layer wall no. 4	299+391	299+470	
768	VKE-3/PIL/HW/1 6586	16-Mar-21	FDD checkin of Selected fill with sand 2nd & 3rd layer wall no. 4	299+391	299+470	
769	VKE-3/PIL/HW/1 6587	16-Mar-21	Block erection 20th layer wall no. 5	299+470	299+770	
770	VKE-3/PIL/HW/1 6588	16-Mar-21	FDD checkin of Selected fill with sand 20th layer wall no. 5	299+470	299+770	
771	VKE-3/PIL/HW/1 6589	16-Mar-21	FDD checking of filter media 15th. layer wall -5	299+470	299+770	
772	VKE-3/PIL/HW/1 6590	16-Mar-21	FDD checking of selected filling with yellow soil Ret. Layer 9th & 10th layer Wall-5	299+470	299+770	L.H.S
773	VKE-3/PIL/HW/1 6591	16-Mar-21	Parking area 5th layer fdd checking	306+300	306+350	L.H.S
774	VKE-3/PIL/HW/1 6592	16-Mar-21	Parking area 5th layer fdd checking	306+386	306+736	L.H.S
775	VKE-3/PIL/HW/1 6593	16-Mar-21	OGL & C&G fdd checking	310+370	310+430	L.H.S
776	VKE-3/PIL/HW/1 6594	16-Mar-21	Checking of Coir mate laying	313+040	313+560	R.H.S
777	VKE-3/PIL/HW/1 6595	16-Mar-21	PUP filter media back filling with G5B of 5th, 6th, 7th & 8th layer A1 & A2 side FDD Checking	317+640		
778	VKE-3/PIL/HW/1 6596	16-Mar-21	EMB 12th. Layer F.D.D	318+340	318+400	R.H.S
779	VKE-3/PIL/HW/1 6597	16-Mar-21	EMB 11th. Layer F.D.D	318+350	318+400	L.H.S
780	VKE-3/PIL/HW/1 6598	16-Mar-21	Block Erection of RE wall no. A1 &A2 Side 21th & 22th Layer	318+400		
781	VKE-3/PIL/HW/1 6599	16-Mar-21	Selected Filling with sand of RE wall no.A1 & A2 Side 21th & 22th Layer FDD checking	318+400		
782	VKE-3/PIL/HW/1 6600	16-Mar-21	FDD checking Filter Media 16th & 17th layer of RE wall no. 1 & 2 A1 side and 3 & 4 A2 Side	318+400		
783	VKE-3/PIL/HW/1 6601	16-Mar-21	Back filling filter media behind abtment A1 & A2 side 14th & 15th layer	318+400		
784	VKE-3/PIL/HW/1 6602	16-Mar-21	FDD Checking of Ret. Back filling yellow soil behind abtment A1 & A2 14th & 15th layer	318+400		
785	VKE-3/PIL/HW/1 6603	16-Mar-21	EMB 11th. Layer F.D.D	318+560	318+640	L.H.S
786	VKE-3/PIL/HW/1 6604	16-Mar-21	EMB 11th. Layer F.D.D	318+560	318+640	R.H.S
787	VKE-3/PIL/HW/1 6605	16-Mar-21	EMB 21st. Layer F.D.D	319+400	319+500	R.H.S
788	VKE-3/PIL/HW/1 6606	16-Mar-21	Subgrade 1st. Layer F.D.D	319+630	319+700	R.H.S
789	VKE-3/PIL/HW/1 6607	16-Mar-21	SG Top. Layer F.D.D Checking	319+700	319+840	R.H.S
790	VKE-3/PIL/HW/1 6608	16-Mar-21	G5B Top. Layer F.D.D Checking	319+750	319+850	L.H.S
791	VKE-3/PIL/HW/1 6609	16-Mar-21	DLC Laying & F.D.D Checking	319+860	320+280	R.H.S
792	VKE-3/PIL/HW/1 6610	15-Mar-21	Block Erection of RE wall no. A1 &A2 Side 16th & 17th Layer	320+330		
793	VKE-3/PIL/HW/1 6611	15-Mar-21	Selected Filling with sand of RE wall no.A1 & A2 Side 16th & 17th Layer FDD checking	320+330		
794	VKE-3/PIL/HW/1 6612	15-Mar-21	FDD checking Filter Media 11th & 12th layer of RE wall no. A1 side and A2 Side	320+330		
795	VKE-3/PIL/HW/1 6613	15-Mar-21	Back filling filter media behind abtment A1 & A2 side 8th & 9th layer	320+330		
796	VKE-3/PIL/HW/1 6614	16-Mar-21	EMB 12th. Layer F.D.D	321+650	321+665	L.H.S
797	VKE-3/PIL/HW/1 6615	16-Mar-21	EMB 12th. Layer F.D.D	321+650	321+665	R.H.S
798	VKE-3/PIL/HW/1 6616	16-Mar-21	EMB 12th. Layer F.D.D	321+680	321+710	L.H.S
799	VKE-3/PIL/HW/1 6617	16-Mar-21	EMB 12th. Layer F.D.D	321+680	321+710	R.H.S
800	VKE-3/PIL/HW/1 6618	16-Mar-21	EMB 20th. Layer F.D.D	322+560	322+650	R.H.S
801	VKE-3/PIL/HW/1 6619	16-Mar-21	EMB 12th. Layer F.D.D	322+560	322+650	L.H.S
802	VKE-3/PIL/HW/1 6620	16-Mar-21	EMB 21st. Layer F.D.D	322+650	322+750	L.H.S
803	VKE-3/PIL/HW/1 6621	16-Mar-21	EMB 12th. Layer F.D.D	309+500	309+533	R.H.S
804	VKE-3/PIL/HW/1 6622	16-Mar-21	EMB 12th. Layer F.D.D	309+500	309+533	L.H.S
805	VKE-3/PIL/HW/1 6623	16-Mar-21	Excavation of r.e.wall fdd and level checking at A1 & A2 side	310+480		
806	VKE-3/PIL/HW/1 6624	16-Mar-21	Line & Level checking of Coping Beam	293+875		
807	VKE-3/PIL/HW/1 6625	16-Mar-21	Leveling Pad with PCC M15	292+600	292+680	L.H.S
808	VKE-3/PIL/HW/1 6626	16-Mar-21	EMB 9th. Layer F.D.D	292+000	292+380	L.H.S
809	VKE-3/PIL/HW/1 6627	16-Mar-21	Geotextile Laying	294+040	294+120	L.H.S
810	VKE-3/PIL/HW/1 6628	16-Mar-21	G5B Top. Layer F.D.D Checking	294+030	294+120	L.H.S
811	VKE-3/PIL/HW/1 6629	16-Mar-21	Geotextile Laying	294+040	294+120	R.H.S
812	VKE-3/PIL/HW/1 6630	16-Mar-21	G5B Top. Layer F.D.D Checking	294+030	294+120	R.H.S
813	VKE-3/PIL/HW/1 6631	16-Mar-21	Block Erection wall-1 1st layer	292+599	292+762	R.H.S
814	VKE-3/PIL/HW/1 6632	16-Mar-21	Selected filling Sand 1st layer	292+599	292+762	R.H.S
815	VKE-3/PIL/HW/1 6633	17-Mar-21	EMB 3rd. Layer F.D.D	292+420	292+450	L.H.S
816	VKE-3/PIL/HW/1 6634	17-Mar-21	EMB 3rd. Layer F.D.D	292+420	292+450	R.H.S
817	VKE-3/PIL/HW/1 6635	17-Mar-21	EMB 12th. Layer F.D.D	292+450	292+600	L.H.S
818	VKE-3/PIL/HW/1 6636	17-Mar-21	EMB 10th. Layer F.D.D	292+450	292+600	R.H.S
819	VKE-3/PIL/HW/1 6637	17-Mar-21	Block Erection wall-1, 2nd layer	292+599	292+762	R.H.S
820	VKE-3/PIL/HW/1 6638	17-Mar-21	Selected filling Sand wall-1, 2nd layer	292+599	292+762	R.H.S
821	VKE-3/PIL/HW/1 6639	17-Mar-21	Block erection 1st layer wall no. 3 Closing wall	293+014		
822	VKE-3/PIL/HW/1 6640	17-Mar-21	FDD checkin of Selected fill with sand 1st layer wall no. 3 Closing wall	293+014		
823	VKE-3/PIL/HW/1 6641	17-Mar-21	Block erection 19th layer wall no. 4	293+302	293+501	R.H.S
824	VKE-3/PIL/HW/1 6642	17-Mar-21	FDD checkin of selected fill with sand 19th layer wall no. 4	293+302	293+501	R.H.S
825	VKE-3/PIL/HW/1 6643	17-Mar-21	FDD checkin of filter media 14th layer wall -4	293+302	293+501	R.H.S
826	VKE-3/PIL/HW/1 6644	17-Mar-21	Block erection 15th layer wall no. 5	293+302	293+498	L.H.S
827	VKE-3/PIL/HW/1 6645	17-Mar-21	FDD checkin of Selected fill with sand 15th layer wall no. 5	293+302	293+498	L.H.S
828	VKE-3/PIL/HW/1 6646	17-Mar-21	FDD checking of filter media 10th. layer wall -5	293+302	293+498	L.H.S

Higghway RFI

Sr. No.	RFI No.	Inspection date	Item Description	Chainage		Side
				From	To	
829	VKE-3/PIL/HW/16647	17-Mar-21	SG Top. Layer F.D.D. Checking	294+520	294+709	R.H.S
830	VKE-3/PIL/HW/16648	17-Mar-21	EMB 14th. Layer F.D.D	295+300	295+450	L.H.S
831	VKE-3/PIL/HW/16649	17-Mar-21	EMB 15th. Layer F.D.D	295+450	295+520	L.H.S
832	VKE-3/PIL/HW/16650	17-Mar-21	Block Erection of RE wall no. A1 & A2 Side 22th and 23th Layer	295+990		
833	VKE-3/PIL/HW/16651	17-Mar-21	Selected Filling with sand of RE wall no.A1 & A2 Side 22th and 23th Layer FDD checking	295+990		
834	VKE-3/PIL/HW/16652	17-Mar-21	FDD checking Filter Media 17th & 18th layer of RE wall no. A1 and A2 Side	295+990		
835	VKE-3/PIL/HW/16653	17-Mar-21	Leveling pad pcc with M25 concrete wall - A1 & A2 side	297+220		
836	VKE-3/PIL/HW/16654	17-Mar-21	EMB 12th. Layer F.D.D	297+360	297+440	L.H.S
837	VKE-3/PIL/HW/16655	17-Mar-21	EMB 15th. Layer F.D.D	297+580	297+670	L.H.S
838	VKE-3/PIL/HW/16656	17-Mar-21	fdd checking of sand filling up to pcc top wall - 1 & 2	299+062	299+073	
839	VKE-3/PIL/HW/16657	17-Mar-21	Block erection 1st layer wall no. 1&2	299+062	299+073	
840	VKE-3/PIL/HW/16658	17-Mar-21	FDD checkin of Selected fill with sand 1st layer wall no. 1&2	299+062	299+073	
841	VKE-3/PIL/HW/16659	17-Mar-21	Block erection 2nd layer wall no. 6	299+354		
842	VKE-3/PIL/HW/16660	17-Mar-21	FDD checkin of Selected fill with sand 2nd layer wall no. 6	299+354		
843	VKE-3/PIL/HW/16661	17-Mar-21	Block erection 4th layer wall no. 4	299+391	299+470	
844	VKE-3/PIL/HW/16662	17-Mar-21	FDD checkin of Selected fill with sand 4th layer wall no. 4	299+391	299+470	
845	VKE-3/PIL/HW/16663	17-Mar-21	Block erection 21th layer wall no. 5	299+470	299+770	
846	VKE-3/PIL/HW/16664	17-Mar-21	FDD checkin of Selected fill with sand 21th layer wall no. 5	299+470	299+770	
847	VKE-3/PIL/HW/16665	17-Mar-21	FDD checking of filter media 16th. layer wall-5	299+470	299+770	
848	VKE-3/PIL/HW/16666	17-Mar-21	Selected filling with yellow soil Ret. Layer 11th & 12th layer wall-5	299+470	299+770	L.H.S
849	VKE-3/PIL/HW/16667	17-Mar-21	Below EMB Top Layer F.D.D	309+567	309+600	L.H.S
850	VKE-3/PIL/HW/16668	17-Mar-21	Below EMB Top Layer F.D.D	309+567	309+600	R.H.S
851	VKE-3/PIL/HW/16669	17-Mar-21	EMB Top Layer F.D.D checking	309+567	309+600	L.H.S
852	VKE-3/PIL/HW/16670	17-Mar-21	EMB Top Layer F.D.D checking	309+567	309+600	R.H.S
853	VKE-3/PIL/HW/16671	17-Mar-21	EMB Top Layer F.D.D checking	309+600	309+780	L.H.S
854	VKE-3/PIL/HW/16672	17-Mar-21	EMB Top Layer F.D.D checking	309+600	309+700	R.H.S
855	VKE-3/PIL/HW/16673	17-Mar-21	fdd checking of selected filling for ground improvement 1st, 2nd, & 3rd layer A1 & A2 side	310+480		
856	VKE-3/PIL/HW/16674	17-Mar-21	EMB 13th. Layer F.D.D	318+340	318+400	R.H.S
857	VKE-3/PIL/HW/16675	17-Mar-21	EMB 12th. Layer F.D.D	318+350	318+400	L.H.S
858	VKE-3/PIL/HW/16676	17-Mar-21	EMB 11th. Layer F.D.D	318+560	318+640	R.H.S
859	VKE-3/PIL/HW/16677	17-Mar-21	EMB 11th. Layer F.D.D	318+560	318+640	L.H.S
860	VKE-3/PIL/HW/16678	17-Mar-21	EMB 16th. Layer F.D.D	318+640	318+780	L.H.S
861	VKE-3/PIL/HW/16679	17-Mar-21	EMB 15th. Layer F.D.D	319+620	319+700	L.H.S
862	VKE-3/PIL/HW/16680	17-Mar-21	Subgrade 1st. Layer F.D.D	319+630	319+700	R.H.S
863	VKE-3/PIL/HW/16681	17-Mar-21	SG Top. Layer F.D.D Checking	319+700	319+840	R.H.S
864	VKE-3/PIL/HW/16682	17-Mar-21	DLC Laying & F.D.D Checking	319+750	320+280	L.H.S
865	VKE-3/PIL/HW/16683	17-Mar-21	Block Erection of RE wall no. A1 & A2 Side 18th Layer	320+330		
866	VKE-3/PIL/HW/16684	17-Mar-21	Selected Filling with sand of RE wall no.A1 & A2 Side 18th Layer FDD checking	320+330		
867	VKE-3/PIL/HW/16685	17-Mar-21	FDD checking Filter Media 13th layer of RE wall no. A1 side and A2 Side	320+330		
868	VKE-3/PIL/HW/16686	17-Mar-21	Back filling filter media behind abutment A1 & A2 side 10th layer	320+330		
869	VKE-3/PIL/HW/16687	17-Mar-21	EMB 13th. Layer F.D.D	321+640	321+665	R.H.S
870	VKE-3/PIL/HW/16688	17-Mar-21	EMB 13th. Layer F.D.D	321+640	321+665	L.H.S
871	VKE-3/PIL/HW/16689	17-Mar-21	EMB 13th. Layer F.D.D	321+680	321+710	R.H.S
872	VKE-3/PIL/HW/16690	17-Mar-21	EMB 13th. Layer F.D.D	321+680	321+710	L.H.S
873	VKE-3/PIL/HW/16691	17-Mar-21	EMB 13th. Layer F.D.D	322+560	322+650	L.H.S
874	VKE-3/PIL/HW/16692	17-Mar-21	EMB 21st. Layer F.D.D	322+560	322+750	L.H.S
875	VKE-3/PIL/HW/16693	17-Mar-21	DLC Laying & F.D.D Checking	307+650	307+711	L.H.S
876	VKE-3/PIL/HW/16694	17-Mar-21	DLC Laying & F.D.D Checking	307+755	307+850	L.H.S
877	VKE-3/PIL/HW/16695	17-Mar-21	DLC Laying & F.D.D Checking	313+505	313+550	R.H.S
878	VKE-3/PIL/HW/16696	17-Mar-21	Sand filling up to PCC top. Wall 1&2 and 3&4	297+200		
879	VKE-3/PIL/HW/16697	17-Mar-21	Leveling Pad PCC Wall-2	292+680	292+762	L.H.S
880	VKE-3/PIL/HW/16698	18-Mar-21	EMB 12th. Layer F.D.D	292+450	292+600	R.H.S
881	VKE-3/PIL/HW/16699	18-Mar-21	EMB 10th. Layer F.D.D	292+450	292+600	L.H.S
882	VKE-3/PIL/HW/16700	18-Mar-21	Block Erection wall-1, 3rd layer	292+599	292+762	R.H.S
883	VKE-3/PIL/HW/16701	18-Mar-21	Selected filling Sand wall-1, 3rd layer	292+599	292+762	R.H.S
884	VKE-3/PIL/HW/16702	18-Mar-21	Block erection 2nd layer wall no. 3 Closing wall	293+014		
885	VKE-3/PIL/HW/16703	18-Mar-21	FDD checkin of Selected fill with sand 2nd layer wall no. 3 Closing wall	293+014		
886	VKE-3/PIL/HW/16704	18-Mar-21	Block erection 20th layer wall no. 4	293+302	293+501	R.H.S
887	VKE-3/PIL/HW/16705	18-Mar-21	FDD checkin of Selected fill with sand 20th layer wall no. 4	293+302	293+501	R.H.S
888	VKE-3/PIL/HW/16706	18-Mar-21	FDD checkin of filter media 15th layer wall -4	293+302	293+501	R.H.S
889	VKE-3/PIL/HW/16707	18-Mar-21	Block Erection of RE wall no. A1 & A2 Side 1st, 2nd 3rd & 4th Layer	297+220		
890	VKE-3/PIL/HW/16708	18-Mar-21	Selected Filling with sand of RE wall no.A1 & A2 Side 1st, 2nd 3rd & 4th Layer FDD checking	297+220		
891	VKE-3/PIL/HW/16709	18-Mar-21	Block erection 6th layer wall no. 1	299+083	299+300	
892	VKE-3/PIL/HW/16710	18-Mar-21	FDD checkin of Selected fill with sand 6th layer wall no. 1	299+083	299+300	
893	VKE-3/PIL/HW/16711	18-Mar-21	Block erection 3rd layer wall no. 6	299+354		
894	VKE-3/PIL/HW/16712	18-Mar-21	FDD checkin of Selected fill with sand 3rd layer wall no. 6	299+354		
895	VKE-3/PIL/HW/16713	18-Mar-21	Block erection 5th layer wall no. 4	299+391	299+470	
896	VKE-3/PIL/HW/16714	18-Mar-21	FDD checkin of Selected fill with sand 5th layer wall no. 4	299+391	299+470	
897	VKE-3/PIL/HW/16715	18-Mar-21	Block erection 22th layer wall no. 5	299+470	299+770	
898	VKE-3/PIL/HW/16716	18-Mar-21	FDD checkin of Selected fill with sand 22th layer wall no. 5	299+470	299+770	
899	VKE-3/PIL/HW/16717	18-Mar-21	FDD checking of filter media 17th. layer wall -5	299+470	299+770	
900	VKE-3/PIL/HW/16718	18-Mar-21	Selected filling with yellow soil Ret. Layer 13th layer wall-5	299+470	299+770	L.H.S
901	VKE-3/PIL/HW/16719	18-Mar-21	Subgrade 1st. Layer F.D.D	309+567	309+600	L.H.S
902	VKE-3/PIL/HW/16720	18-Mar-21	Subgrade 1st. Layer F.D.D	309+567	309+600	R.H.S
903	VKE-3/PIL/HW/16721	18-Mar-21	Subgrade 1st. Layer F.D.D	309+600	309+780	L.H.S
904	VKE-3/PIL/HW/16722	18-Mar-21	Subgrade 1st. Layer F.D.D	309+600	309+700	R.H.S
905	VKE-3/PIL/HW/16723	18-Mar-21	fdd checking of selected filling for ground improvement 4th 5th layer A1 & A2 side	310+480		
906	VKE-3/PIL/HW/16724	18-Mar-21	EMB 14th. Layer F.D.D	318+340	318+400	R.H.S
907	VKE-3/PIL/HW/16725	18-Mar-21	EMB 13th. Layer F.D.D	318+350	318+400	L.H.S
908	VKE-3/PIL/HW/16726	18-Mar-21	Block Erection of RE wall no. A1 & A2 Side 23th & 24th Layer	318+400		
909	VKE-3/PIL/HW/16727	18-Mar-21	Selected Filling with sand of RE wall no.A1 & A2 Side 23th & 24th Layer FDD checking	318+400		
910	VKE-3/PIL/HW/16728	18-Mar-21	FDD checking Filter Media 18th & 19th layer of RE wall no. 1 & 2, A1 side and 3 & 4 A2 Side	318+400		
911	VKE-3/PIL/HW/16729	18-Mar-21	Back filling filter media behind abutment A1 & A2 side 16th & 17th layer	318+400		
912	VKE-3/PIL/HW/16730	18-Mar-21	FDD Checking of Ret. Back filling yellow soil behind abutment A1 & A2 16th & 17th layer	318+400		
913	VKE-3/PIL/HW/16731	18-Mar-21	EMB 11th. Layer F.D.D	318+560	318+640	L.H.S
914	VKE-3/PIL/HW/16732	18-Mar-21	EMB 11th. Layer F.D.D	318+560	318+640	R.H.S

Highway: PFI

Sr. No.	RFI No.	Inspection date	Item Description	Chainage		Side
				From	To	
915	VKE-3/PIL/HW/16733	18-Mar-21	EMB 16th. Layer F.D.D	318+640	318+780	L.H.S
916	VKE-3/PIL/HW/16734	18-Mar-21	Block Erection of PE wall no. A1 & A2 Side 19th & 20th Layer	320+330		
917	VKE-3/PIL/HW/16735	18-Mar-21	Selected Filling with sand of PE wall no. A1 & A2 Side 19th & 20th Layer FDD checking	320+330		
918	VKE-3/PIL/HW/16736	18-Mar-21	FDD checking Filter Media 14th & 15th layer of PE wall no. A1 side and A2 Side	320+330		
919	VKE-3/PIL/HW/16737	18-Mar-21	Back filling filter media behind abutment A1 & A2 side 11th & 12th layer	320+330		
920	VKE-3/PIL/HW/16738	18-Mar-21	EMB 14th. Layer F.D.D	321+640	321+665	R.H.S
921	VKE-3/PIL/HW/16739	18-Mar-21	EMB 14th. Layer F.D.D	321+640	321+665	L.H.S
922	VKE-3/PIL/HW/16740	18-Mar-21	EMB 14th. Layer F.D.D	321+680	321+710	R.H.S
923	VKE-3/PIL/HW/16741	18-Mar-21	EMB 14th. Layer F.D.D	321+680	321+710	L.H.S
924	VKE-3/PIL/HW/16742	18-Mar-21	EMB 13th. Layer F.D.D	322+560	322+650	L.H.S
925	VKE-3/PIL/HW/16743	18-Mar-21	EMB 21st. Layer F.D.D	322+650	322+750	L.H.S
926	VKE-3/PIL/HW/16744	18-Mar-21	Leveling Pad PCC	292+572	292+600	L.H.S
927	VKE-3/PIL/HW/16745	18-Mar-21	3G Top. Layer F.D.D Checking	294+526	294+690	R.H.S
928	VKE-3/PIL/HW/16746	19-Mar-21	EMB 10th. Layer F.D.D	029+200	292+380	R.H.S
929	VKE-3/PIL/HW/16747	19-Mar-21	Block Erection wall-1, 4th layer	292+599	292+762	R.H.S
930	VKE-3/PIL/HW/16748	19-Mar-21	Selected filling sand wall-1, 4th layer	292+599	292+762	R.H.S
931	VKE-3/PIL/HW/16749	19-Mar-21	Block erection 3rd layer wall no. 3 Closing wall	293+014		
932	VKE-3/PIL/HW/16750	19-Mar-21	FDD checkin of selected fill with sand 3rd layer wall no. 3 Closing wall	293+014		
933	VKE-3/PIL/HW/16751	19-Mar-21	Block erection 21th layer wall no. 4	293+302	293+501	R.H.S
934	VKE-3/PIL/HW/16752	19-Mar-21	FDD checkin of selected fill with sand 21th layer wall no. 4	293+302	293+501	R.H.S
935	VKE-3/PIL/HW/16753	19-Mar-21	FDD checkin of filter media 16th layer wall -4	293+302	293+501	R.H.S
936	VKE-3/PIL/HW/16754	19-Mar-21	EMB 16th. Layer F.D.D	295+360	295+520	R.H.S
937	VKE-3/PIL/HW/16755	19-Mar-21	Block Erection of PE wall no. A1 & A2 Side 5th Layer	297+220		
938	VKE-3/PIL/HW/16756	19-Mar-21	Selected Filling with sand of PE wall no. A1 & A2 Side 5th Layer FDD checking	297+220		
939	VKE-3/PIL/HW/16757	19-Mar-21	EMB 12th. Layer F.D.D	297+360	297+440	L.H.S
940	VKE-3/PIL/HW/16758	19-Mar-21	EMB 4th. Layer F.D.D	297+360	297+440	R.H.S
941	VKE-3/PIL/HW/16759	19-Mar-21	PE wall Excavation for ground improvement wall-2	299+062	299+314	
942	VKE-3/PIL/HW/16760	19-Mar-21	Block erection 2nd layer wall no. 1 B2	299+062	299+073	
943	VKE-3/PIL/HW/16761	19-Mar-21	FDD checkin of selected fill with sand 2nd layer wall no. 1 B2	299+062	299+073	
944	VKE-3/PIL/HW/16762	19-Mar-21	Level & FDD checking PE wall Excavation for ground improvement wall-2	299+062	299+314	
945	VKE-3/PIL/HW/16763	19-Mar-21	FDD checking of filter media 1st. layer wall -1	299+083	299+300	
946	VKE-3/PIL/HW/16764	19-Mar-21	Block erection 4th layer wall no. 6	299+354		
947	VKE-3/PIL/HW/16765	19-Mar-21	FDD checkin of selected fill with sand 4th layer wall no. 6	299+354		
948	VKE-3/PIL/HW/16766	19-Mar-21	Block erection 6th layer wall no. 4	299+391	299+470	
949	VKE-3/PIL/HW/16767	19-Mar-21	FDD checkin of selected fill with sand 6th layer wall no. 4	299+391	299+470	
950	VKE-3/PIL/HW/16768	19-Mar-21	FDD checking of filter media 1st. layer wall -4	299+391	299+470	
951	VKE-3/PIL/HW/16769	19-Mar-21	Block erection 23th layer wall no. 5	299+470	299+770	
952	VKE-3/PIL/HW/16770	19-Mar-21	FDD checkin of selected fill with sand 23th layer wall no. 5	299+470	299+770	
953	VKE-3/PIL/HW/16771	19-Mar-21	FDD checking of filter media 18th. layer wall -5	299+470	299+770	
954	VKE-3/PIL/HW/16772	19-Mar-21	EMB 1st. Layer F.D.D	299+900	300+080	L.H.S
955	VKE-3/PIL/HW/16773	19-Mar-21	Parking area 5th layer fdd checking	306+686	306+736	L.H.S
956	VKE-3/PIL/HW/16774	19-Mar-21	Checking of Leveling Pad PCC with M25 concrete material PE wall A1 & A2 side	310+480		
957	VKE-3/PIL/HW/16775	19-Mar-21	EMB 15th. Layer F.D.D	318+340	318+400	R.H.S
958	VKE-3/PIL/HW/16776	19-Mar-21	EMB 14th. Layer F.D.D	318+350	318+400	L.H.S
959	VKE-3/PIL/HW/16777	19-Mar-21	Block Erection of PE wall no. A1 & A2 Side 25th & 26th Layer	318+400		
960	VKE-3/PIL/HW/16778	19-Mar-21	Selected Filling with sand of PE wall no. A1 & A2 Side 25th & 26th Layer FDD checking	318+400		
961	VKE-3/PIL/HW/16779	19-Mar-21	FDD checking Filter Media 20th & 21th layer of PE wall no. 1 & 2 A1 side and 3 & 4 A2 Side	318+400		
962	VKE-3/PIL/HW/16780	19-Mar-21	Back filling filter media behind abutment A1 & A2 side 18th & 19th layer	318+400		
963	VKE-3/PIL/HW/16781	19-Mar-21	FDD Checking of Feh. Back filling yellow soil behind abutment A1 & A2 18th & 19th layer	318+400		
964	VKE-3/PIL/HW/16782	19-Mar-21	EMB 11th. Layer F.D.D	318+560	318+640	R.H.S
965	VKE-3/PIL/HW/16783	19-Mar-21	EMB 16th. Layer F.D.D	318+640	318+780	L.H.S
966	VKE-3/PIL/HW/16784	19-Mar-21	Rectification & Pechecking of EMB 4th. Layer F.D.D	318+950	319+100	L.H.S
967	VKE-3/PIL/HW/16785	19-Mar-21	EMB 22nd. Layer F.D.D	319+400	319+500	R.H.S
968	VKE-3/PIL/HW/16786	19-Mar-21	EMB Top Layer F.D.D checking	319+620	319+700	L.H.S
969	VKE-3/PIL/HW/16787	19-Mar-21	Subgrade 1st. Layer F.D.D	319+630	319+700	R.H.S
970	VKE-3/PIL/HW/16788	19-Mar-21	DLC Laying & F.D.D Checking	319+750	319+930	L.H.S
971	VKE-3/PIL/HW/16789	19-Mar-21	DLC Laying & F.D.D Checking	319+750	319+860	R.H.S
972	VKE-3/PIL/HW/16790	19-Mar-21	Block Erection of PE wall no. A1 & A2 Side 21th Layer	320+330		
973	VKE-3/PIL/HW/16791	19-Mar-21	Selected Filling with sand of PE wall no. A1 & A2 Side 21th Layer FDD checking	320+330		
974	VKE-3/PIL/HW/16792	19-Mar-21	FDD checking Filter Media 16th layer of PE wall no. A1 side and A2 Side	320+330		
975	VKE-3/PIL/HW/16793	19-Mar-21	Back filling filter media behind abutment A1 & A2 side 13th layer	320+330		
976	VKE-3/PIL/HW/16794	19-Mar-21	Subgrade 1st. Layer F.D.D	320+640	320+800	L.H.S
977	VKE-3/PIL/HW/16795	19-Mar-21	Subgrade 1st. Layer F.D.D	320+700	320+800	R.H.S
978	VKE-3/PIL/HW/16796	19-Mar-21	EMB 15th. Layer F.D.D	321+630	321+665	L.H.S
979	VKE-3/PIL/HW/16797	19-Mar-21	EMB 15th. Layer F.D.D	321+630	321+665	R.H.S
980	VKE-3/PIL/HW/16798	19-Mar-21	EMB 15th. Layer F.D.D	321+680	321+710	L.H.S
981	VKE-3/PIL/HW/16799	19-Mar-21	EMB 15th. Layer F.D.D	321+680	321+710	R.H.S
982	VKE-3/PIL/HW/16800	19-Mar-21	Rectification of emb to bed	297+250	297+360	R.H.S
983	VKE-3/PIL/HW/16801	19-Mar-21	Checking of PQC Laying	307+910	308+870	R.H.S
984	VKE-3/PIL/HW/16802	19-Mar-21	G5B Top. Layer F.D.D Checking	319+710	319+850	R.H.S
985	VKE-3/PIL/HW/16803	19-Mar-21	Gio textile laying	294+526	294+690	L.H.S
986	VKE-3/PIL/HW/16804	19-Mar-21	G5B Top. Layer F.D.D Checking	294+526	294+690	L.H.S
987	VKE-3/PIL/HW/16805	20-Mar-21	EMB 10th. Layer F.D.D	292+000	292+380	L.H.S
988	VKE-3/PIL/HW/16806	20-Mar-21	EMB 12th. Layer F.D.D	292+450	292+600	L.H.S
989	VKE-3/PIL/HW/16807	20-Mar-21	FDD checking of sand filling up to pcc top wall A2 side	292+572	292+762	
990	VKE-3/PIL/HW/16808	20-Mar-21	Block erection 16th layer wall no. 5	293+302	293+498	L.H.S
991	VKE-3/PIL/HW/16809	20-Mar-21	FDD checkin of selected fill with sand 16th layer wall no. 5	293+302	293+498	L.H.S
992	VKE-3/PIL/HW/16810	20-Mar-21	FDD checking of filter media 11th. layer wall -5	293+302	293+498	L.H.S
993	VKE-3/PIL/HW/16811	20-Mar-21	EMB 14th. Layer F.D.D	293+600	293+750	R.H.S
994	VKE-3/PIL/HW/16812	20-Mar-21	EMB 13th. Layer F.D.D	293+750	293+850	R.H.S
995	VKE-3/PIL/HW/16813	20-Mar-21	Back filling filter media behind abutment A1 & A2 side 9th, 10th, 11th & 12th layer	293+875		
996	VKE-3/PIL/HW/16814	20-Mar-21	Back filling Yellow soil behind abutment A1 & A2 side 9th, 10th, 11th & 12th layer	293+875		
997	VKE-3/PIL/HW/16815	20-Mar-21	Block Erection of PE wall no. A1 & A2 Side 6th & 7TH Layer	297+220		
998	VKE-3/PIL/HW/16816	20-Mar-21	Selected Filling with sand of PE wall no. A1 & A2 Side 6th & 7TH Layer FDD checking	297+220		
999	VKE-3/PIL/HW/16817	20-Mar-21	FDD checking Filter Media 1st & 2nd. layer of PE wall no. A1 side and A2 Side	297+220		
1000	VKE-3/PIL/HW/16818	20-Mar-21	PE wall sand fill for ground improvement 1st & 2nd. layer wall-2	299+062	299+314	

Highway: RFI

Sr. No.	RFI No.	Inspection date	Item Description	Chainage		Side
				From	To	
1001	VKE-3/PIL/HW/16819	20-Mar-21	Block erection 7th layer wall no. 1	299+083	299+300	
1002	VKE-3/PIL/HW/16820	20-Mar-21	FDD checkin of Selected fill with sand 7th layer wall no. 1	299+083	299+300	
1003	VKE-3/PIL/HW/16821	20-Mar-21	FDD checking of filter media 2nd. layer wall -1	299+083	299+300	
1004	VKE-3/PIL/HW/16822	20-Mar-21	FDD checking of selected filling with yellow soil Ref. 14th Layer wall-5	299+470	299+770	L.H.S
1005	VKE-3/PIL/HW/16823	20-Mar-21	Checking of Earthen shoulder side slope cutting after dressing	302+150	302+550	R.H.S
1006	VKE-3/PIL/HW/16824	20-Mar-21	Service road 1st layer fdd checking	306+050	306+266	L.H.S
1007	VKE-3/PIL/HW/16825	20-Mar-21	Parking area C&G and OGL fdd checking	306+600	306+686	L.H.S
1008	VKE-3/PIL/HW/16826	20-Mar-21	Checking of Shuttering and line level coping beam Re wall A1 & A2 side	308+550		
1009	VKE-3/PIL/HW/16827	20-Mar-21	Checking of Earthen shoulder side slope cutting after dressing	312+800	313+050	R.H.S
1010	VKE-3/PIL/HW/16828	20-Mar-21	Checking of Earthen shoulder side slope cutting after dressing	312+800	313+050	L.H.S
1011	VKE-3/PIL/HW/16829	20-Mar-21	Checking of Earthen shoulder side slope cutting after dressing	314+350	314+500	L.H.S
1012	VKE-3/PIL/HW/16830	20-Mar-21	Checking of Earthen shoulder side slope cutting after dressing	314+350	314+660	L.H.S
1013	VKE-3/PIL/HW/16831	20-Mar-21	EMB 16th. Layer F.D.D	318+340	318+400	R.H.S
1014	VKE-3/PIL/HW/16832	20-Mar-21	EMB 15th. Layer F.D.D	318+350	318+400	L.H.S
1015	VKE-3/PIL/HW/16833	20-Mar-21	Block Erection of RE wall no. A1 & A2 Side 27th Layer	318+400		
1016	VKE-3/PIL/HW/16834	20-Mar-21	Selected Filling with sand of RE wall no. A1 & A2 Side 27th Layer FDD checking	318+400		
1017	VKE-3/PIL/HW/16835	20-Mar-21	FDD checking Filter Media 22th layer of RE wall no. 1 & 2 A1 side and 3 & 4 A2 Side	318+400		
1018	VKE-3/PIL/HW/16836	20-Mar-21	Back filling filter media behind abutment A1 & A2 side 20th layer	318+400		
1019	VKE-3/PIL/HW/16837	20-Mar-21	FDD Checking of Ref. Back filling yellow soil behind abutment A1 & A2 20th layer	318+400		
1020	VKE-3/PIL/HW/16838	20-Mar-21	EMB 12th. Layer F.D.D	318+560	318+640	L.H.S
1021	VKE-3/PIL/HW/16839	20-Mar-21	EMB 16th. Layer F.D.D	318+640	318+780	L.H.S
1022	VKE-3/PIL/HW/16840	20-Mar-21	EMB 17th. Layer F.D.D	318+640	318+780	R.H.S
1023	VKE-3/PIL/HW/16841	20-Mar-21	EMB 25th. Layer F.D.D	319+300	319+400	R.H.S
1024	VKE-3/PIL/HW/16842	20-Mar-21	EMB 22nd. Layer F.D.D	319+400	319+500	R.H.S
1025	VKE-3/PIL/HW/16843	20-Mar-21	SG Top. Layer F.D.D Checking	319+620	319+700	L.H.S
1026	VKE-3/PIL/HW/16844	20-Mar-21	SG Top. Layer F.D.D Checking	319+630	319+700	R.H.S
1027	VKE-3/PIL/HW/16845	20-Mar-21	Block Erection of RE wall no. A1 & A2 Side 22th Layer	320+330		
1028	VKE-3/PIL/HW/16846	20-Mar-21	Selected Filling with sand of RE wall no. A1 & A2 Side 22th Layer FDD checking	320+330		
1029	VKE-3/PIL/HW/16847	20-Mar-21	FDD checking Filter Media 17th layer of RE wall no. A1 side and A2 Side	320+330		
1030	VKE-3/PIL/HW/16848	20-Mar-21	Back filling filter media behind abutment A1 & A2 side 14th layer	320+330		
1031	VKE-3/PIL/HW/16849	20-Mar-21	EMB 16th. Layer F.D.D	321+610	321+665	L.H.S
1032	VKE-3/PIL/HW/16850	20-Mar-21	EMB 16th. Layer F.D.D	321+610	321+665	R.H.S
1033	VKE-3/PIL/HW/16851	20-Mar-21	EMB 15th. Layer F.D.D	321+680	321+710	L.H.S
1034	VKE-3/PIL/HW/16852	20-Mar-21	EMB 15th. Layer F.D.D	321+680	321+710	R.H.S
1035	VKE-3/PIL/HW/16853	20-Mar-21	Geo Textile Laying	294+526	294+690	R.H.S
1036	VKE-3/PIL/HW/16854	20-Mar-21	G&B Top. Layer F.D.D Checking	294+526	294+690	R.H.S
1037	VKE-3/PIL/HW/16855	21-Mar-21	Block erection 1st. layer wall no. 2	292+572	292+762	
1038	VKE-3/PIL/HW/16856	21-Mar-21	FDD checkin of Selected fill with sand 1st. layer wall no. 2	292+572	292+762	
1039	VKE-3/PIL/HW/16857	21-Mar-21	Block Erection wall-1, 5th layer	292+599	292+762	R.H.S
1040	VKE-3/PIL/HW/16858	21-Mar-21	Selected filling Sand wall-1, 5th layer	292+599	292+762	R.H.S
1041	VKE-3/PIL/HW/16859	21-Mar-21	Block erection 4th layer wall no. 3 Closing wall	293+014		
1042	VKE-3/PIL/HW/16860	21-Mar-21	FDD checkin of Selected fill with sand 4th layer wall no. 3 Closing wall	293+014		
1043	VKE-3/PIL/HW/16861	21-Mar-21	Block erection 17th layer wall no. 5	293+302	293+498	L.H.S
1044	VKE-3/PIL/HW/16862	21-Mar-21	FDD checkin of Selected fill with sand 17th layer wall no. 5	293+302	293+498	L.H.S
1045	VKE-3/PIL/HW/16863	21-Mar-21	FDD checking of filter media 12th. layer wall -5	293+302	293+498	L.H.S
1046	VKE-3/PIL/HW/16864	21-Mar-21	Block erection 22th layer wall no. 4	293+302	293+501	R.H.S
1047	VKE-3/PIL/HW/16865	21-Mar-21	FDD checkin of Selected fill with sand 22th layer wall no. 4	293+302	293+501	R.H.S
1048	VKE-3/PIL/HW/16866	21-Mar-21	FDD checkin of filter media 17th layer wall -4	293+302	293+501	R.H.S
1049	VKE-3/PIL/HW/16867	21-Mar-21	Back filling filter media behind abutment A1 & A2 side 13th, 14th, 15th & 16th layer	293+875		
1050	VKE-3/PIL/HW/16868	21-Mar-21	Back filling Yellow soil behind abutment A1 & A2 side 13th, 14th, 15th & 16th layer	293+875		
1051	VKE-3/PIL/HW/16869	21-Mar-21	Parking area 2nd layer fdd checking	297+020		R.H.S
1052	VKE-3/PIL/HW/16870	21-Mar-21	Block Erection of RE wall no. A1 & A2 Side 8th & 9TH Layer	297+220		
1053	VKE-3/PIL/HW/16871	21-Mar-21	Selected Filling with sand of RE wall no. A1 & A2 Side 8th & 9TH Layer FDD checking	297+220		
1054	VKE-3/PIL/HW/16872	21-Mar-21	FDD checking Filter Media 3rd & 4th. layer of RE wall no. A1 side and A2 Side	297+220		
1055	VKE-3/PIL/HW/16873	21-Mar-21	Subgrade 1st. Layer F.D.D	297+240	297+360	R.H.S
1056	VKE-3/PIL/HW/16874	21-Mar-21	Subgrade 1st. Layer F.D.D	297+240	297+360	L.H.S
1057	VKE-3/PIL/HW/16875	21-Mar-21	EMB 13th. Layer F.D.D	297+360	297+440	L.H.S
1058	VKE-3/PIL/HW/16876	21-Mar-21	EMB 5th. Layer F.D.D	297+360	297+440	R.H.S
1059	VKE-3/PIL/HW/16877	21-Mar-21	RE wall sand fill for ground improvement 3rd & 4th layer wall-2	299+072	299+137	
1060	VKE-3/PIL/HW/16878	21-Mar-21	Block erection 8th layer wall no. 1	299+083	299+300	
1061	VKE-3/PIL/HW/16879	21-Mar-21	FDD checkin of Selected fill with sand 8th layer wall no. 1	299+083	299+300	
1062	VKE-3/PIL/HW/16880	21-Mar-21	FDD checking of filter media 3rd. layer wall -1	299+083	299+300	
1063	VKE-3/PIL/HW/16881	21-Mar-21	Block erection 5th layer wall no. 6	299+354		
1064	VKE-3/PIL/HW/16882	21-Mar-21	FDD checkin of Selected fill with sand 5th layer wall no. 6	299+354		
1065	VKE-3/PIL/HW/16883	21-Mar-21	Block erection 7th layer wall no. 4	299+391	299+470	
1066	VKE-3/PIL/HW/16884	21-Mar-21	FDD checkin of Selected fill with sand 7th layer wall no. 4	299+391	299+470	
1067	VKE-3/PIL/HW/16885	21-Mar-21	FDD checking of filter media 2nd. layer wall -4	299+391	299+470	
1068	VKE-3/PIL/HW/16886	21-Mar-21	Block erection 24th layer wall no. 5	299+470	299+770	
1069	VKE-3/PIL/HW/16887	21-Mar-21	FDD checkin of Selected fill with sand 24th layer wall no. 5	299+470	299+770	
1070	VKE-3/PIL/HW/16888	21-Mar-21	FDD checking of filter media 19th. layer wall -5	299+470	299+770	
1071	VKE-3/PIL/HW/16889	21-Mar-21	DLC Laying & F.D.D Checking	300+430	300+720	L.H.S
1072	VKE-3/PIL/HW/16890	21-Mar-21	Parking area service road 1st layer fdd checking	306+266	306+300	L.H.S
1073	VKE-3/PIL/HW/16891	21-Mar-21	Parking area service road 4th layer fdd checking	306+300	306+770	L.H.S
1074	VKE-3/PIL/HW/16892	21-Mar-21	Block Erection of RE wall no. A1 & A2 Side 30th Layer	309+550		
1075	VKE-3/PIL/HW/16893	21-Mar-21	FDD checking of Ref. Layer soil material 22th. layer of RE wall no. A1 side and A2 Side	309+550		
1076	VKE-3/PIL/HW/16894	21-Mar-21	G&B filter media 22th. layer behind abutment in Ref. Layer RE wall A1 & A2 side	309+550		
1077	VKE-3/PIL/HW/16895	21-Mar-21	G&B filter media 1st, 2nd & 3rd layer behind box culvert	309+819		
1078	VKE-3/PIL/HW/16896	21-Mar-21	EMB 1st. Layer F.D.D	310+350	310+430	R.H.S
1079	VKE-3/PIL/HW/16897	21-Mar-21	EMB 1st. Layer F.D.D	310+350	310+430	L.H.S
1080	VKE-3/PIL/HW/16898	21-Mar-21	Block Erection of RE wall no. A1 & A2 Side 1st, 2nd & 3rd Layer	310+480		
1081	VKE-3/PIL/HW/16899	21-Mar-21	Selected Filling with sand of RE wall no. A1 & A2 Side 1st, 2nd & 3rd Layer FDD checking	310+480		
1082	VKE-3/PIL/HW/16900	21-Mar-21	checking of median filling	310+870	311+030	
1083	VKE-3/PIL/HW/16901	21-Mar-21	Checking of veriver Grass turfing	310+870	311+030	L.H.S
1084	VKE-3/PIL/HW/16902	21-Mar-21	checking of median filling	311+070	311+620	
1085	VKE-3/PIL/HW/16903	21-Mar-21	Checking of veriver Grass turfing	311+070	311+620	L.H.S
1086	VKE-3/PIL/HW/16904	21-Mar-21	checking of median filling	311+680	312+200	

Highway RFI

Sr. No.	RFI No.	Inspection date	Item Description	Chainage		Side
				From	To	
1087	VKE-3/PIL/HW/16905	21-Mar-21	Checking of veriver Grass turfing	311+680	312+200	L.H.S
1088	VKE-3/PIL/HW/16906	21-Mar-21	Checking of veriver Grass turfing	311+680	312+170	R.H.S
1089	VKE-3/PIL/HW/16907	21-Mar-21	filter media back filling with GSB 1st, 2nd, & 3rd layer	312+695		
1090	VKE-3/PIL/HW/16908	21-Mar-21	EMB 1st. Layer F.D.D	312+700	312+730	R.H.S
1091	VKE-3/PIL/HW/16909	21-Mar-21	EMB 2nd. Layer F.D.D	312+700	312+730	R.H.S
1092	VKE-3/PIL/HW/16910	21-Mar-21	EMB 3rd. Layer F.D.D	312+700	312+730	R.H.S
1093	VKE-3/PIL/HW/16911	21-Mar-21	EMB 1st. Layer F.D.D	312+700	312+730	L.H.S
1094	VKE-3/PIL/HW/16912	21-Mar-21	EMB 2nd. Layer F.D.D	312+700	312+730	L.H.S
1095	VKE-3/PIL/HW/16913	21-Mar-21	EMB 3rd. Layer F.D.D	312+700	312+730	L.H.S
1096	VKE-3/PIL/HW/16914	21-Mar-21	car mate laying	314+350	314+600	L.H.S
1097	VKE-3/PIL/HW/16915	21-Mar-21	Checking of Earthon shoulder side slope cutting after dressing	314+860	315+000	L.H.S
1098	VKE-3/PIL/HW/16916	21-Mar-21	car mate laying	314+860	315+000	L.H.S
1099	VKE-3/PIL/HW/16917	21-Mar-21	EMB 16th. Layer F.D.D	318+340	318+400	R.H.S
1100	VKE-3/PIL/HW/16918	21-Mar-21	EMB 15th. Layer F.D.D	318+350	318+400	L.H.S
1101	VKE-3/PIL/HW/16919	21-Mar-21	Block Erection of RE wall no. A1 & A2 Side 28th & 29 Layer	318+400		
1102	VKE-3/PIL/HW/16920	21-Mar-21	Selected Filling with sand of RE wall no. A1 & A2 Side 28th & 29 Layer FDD checking	318+400		
1103	VKE-3/PIL/HW/16921	21-Mar-21	FDD checking Filter Media 23th & 24th layer of RE wall no. 1 & 2 A1 side and 3 & 4 A2 Side	318+400		
1104	VKE-3/PIL/HW/16922	21-Mar-21	Back filling filter media behind abutment A1 & A2 side 21th & 22nd layer	318+400		
1105	VKE-3/PIL/HW/16923	21-Mar-21	FDD Checking of Ret. Back filling yellow soil behind abutment A1 & A2 21th & 22nd layer	318+400		
1106	VKE-3/PIL/HW/16924	21-Mar-21	EMB 12th. Layer F.D.D	318+560	318+640	L.H.S
1107	VKE-3/PIL/HW/16925	21-Mar-21	EMB 17th. Layer F.D.D	318+640	318+780	R.H.S
1108	VKE-3/PIL/HW/16926	21-Mar-21	EMB 25th. Layer F.D.D	319+300	319+400	L.H.S
1109	VKE-3/PIL/HW/16927	21-Mar-21	EMB 22nd. Layer F.D.D	319+400	319+500	L.H.S
1110	VKE-3/PIL/HW/16928	21-Mar-21	EMB Top Layer F.D.D checking	319+620	319+700	L.H.S
1111	VKE-3/PIL/HW/16929	21-Mar-21	Block Erection of RE wall no. A1 & A2 Side 23th Layer	320+330		
1112	VKE-3/PIL/HW/16930	21-Mar-21	Selected Filling with sand of RE wall no. A1 & A2 Side 23th Layer FDD checking	320+330		
1113	VKE-3/PIL/HW/16931	21-Mar-21	FDD checking Filter Media 18th layer of RE wall no. A1 side and A2 Side	320+330		
1114	VKE-3/PIL/HW/16932	21-Mar-21	Back filling filter media behind abutment A1 & A2 side 15th layer	320+330		
1115	VKE-3/PIL/HW/16933	21-Mar-21	SG Top. Layer F.D.D Checking	320+700	320+800	R.H.S
1116	VKE-3/PIL/HW/16934	21-Mar-21	EMB 16th. Layer F.D.D	321+610	321+665	L.H.S
1117	VKE-3/PIL/HW/16935	21-Mar-21	EMB 16th. Layer F.D.D	321+610	321+665	R.H.S
1118	VKE-3/PIL/HW/16936	21-Mar-21	EMB 16th. Layer F.D.D	321+680	321+710	L.H.S
1119	VKE-3/PIL/HW/16937	21-Mar-21	EMB 16th. Layer F.D.D	321+680	321+710	R.H.S
1120	VKE-3/PIL/HW/16938	21-Mar-21	Excavation upto Ground Improvement closing wall-0	293+014		
1121	VKE-3/PIL/HW/16939	21-Mar-21	Excavation & FDD Checking of closing wall-0	293+014		
1122	VKE-3/PIL/HW/16940	22-Mar-21	Block erection 2nd, layer wall no. 2	292+572	292+762	
1123	VKE-3/PIL/HW/16941	22-Mar-21	FDD checkin of Selected fill with sand 2nd, layer wall no. 2	292+572	292+762	
1124	VKE-3/PIL/HW/16942	22-Mar-21	Sand filling for ground improvement 1st, 2nd, & 3rd layer Wall-0 Closing wall	293+014		
1125	VKE-3/PIL/HW/16943	22-Mar-21	DLC Laying & F.D.D Checking	294+030	294+130	L.H.S
1126	VKE-3/PIL/HW/16944	22-Mar-21	DLC Laying & F.D.D Checking	294+030	294+130	R.H.S
1127	VKE-3/PIL/HW/16945	22-Mar-21	DLC Laying & F.D.D Checking	294+526	294+680	L.H.S
1128	VKE-3/PIL/HW/16946	22-Mar-21	DLC Laying & F.D.D Checking	294+526	294+680	R.H.S
1129	VKE-3/PIL/HW/16947	22-Mar-21	Fdd checkin of Back filling filter media behind abutment A1 & A2 side 6th, 7th, 8th, 9th and 10th layer	295+990		
1130	VKE-3/PIL/HW/16948	22-Mar-21	Fdd checkin of Back filling yellow soil behind abutment A1 & A2 6th, 7th, 8th, 9th and 10th layer	295+990		
1131	VKE-3/PIL/HW/16949	22-Mar-21	Block Erection of RE wall no. A1 & A2 Side 10th & 11TH Layer	297+220		
1132	VKE-3/PIL/HW/16950	22-Mar-21	Selected Filling with sand of RE wall no. A1 & A2 Side 10th & 11TH Layer FDD checking	297+220		
1133	VKE-3/PIL/HW/16951	22-Mar-21	FDD checking Filter Media 5th & 6th layer of RE wall no. A1 side and A2 Side	297+220		
1134	VKE-3/PIL/HW/16952	22-Mar-21	Block erection 9th layer wall no. 1	299+083	299+300	
1135	VKE-3/PIL/HW/16953	22-Mar-21	FDD checkin of Selected fill with sand 9th layer wall no. 1	299+083	299+300	
1136	VKE-3/PIL/HW/16954	22-Mar-21	FDD checking of filter media 4th. layer wall -1	299+083	299+300	
1137	VKE-3/PIL/HW/16955	22-Mar-21	Sand filling for ground improvement 1st, 2nd, layer Wall-2	299+137	299+180	
1138	VKE-3/PIL/HW/16956	22-Mar-21	SG Top. Layer F.D.D Checking	309+567	309+700	R.H.S
1139	VKE-3/PIL/HW/16957	22-Mar-21	EMB 2nd. Layer F.D.D	310+350	310+430	R.H.S
1140	VKE-3/PIL/HW/16958	22-Mar-21	EMB 1st. Layer F.D.D	310+350	310+430	L.H.S
1141	VKE-3/PIL/HW/16959	22-Mar-21	filter media back filling with GSB 4th, 5th, & 6th layer	312+695		
1142	VKE-3/PIL/HW/16960	22-Mar-21	EMB 4th. Layer F.D.D	312+700	312+730	L.H.S
1143	VKE-3/PIL/HW/16961	22-Mar-21	EMB 5th. Layer F.D.D	312+700	312+730	L.H.S
1144	VKE-3/PIL/HW/16962	22-Mar-21	EMB 6th. Layer F.D.D	312+700	312+730	L.H.S
1145	VKE-3/PIL/HW/16963	22-Mar-21	EMB 4th. Layer F.D.D	312+700	312+730	R.H.S
1146	VKE-3/PIL/HW/16964	22-Mar-21	EMB 5th. Layer F.D.D	312+700	312+730	R.H.S
1147	VKE-3/PIL/HW/16965	22-Mar-21	EMB 6th. Layer F.D.D	312+700	312+730	R.H.S
1148	VKE-3/PIL/HW/16966	22-Mar-21	EMB 25th. Layer F.D.D	319+300	319+400	L.H.S
1149	VKE-3/PIL/HW/16967	22-Mar-21	EMB 22nd. Layer F.D.D	319+400	319+500	L.H.S
1150	VKE-3/PIL/HW/16968	22-Mar-21	EMB Top Layer F.D.D checking	319+620	319+700	L.H.S
1151	VKE-3/PIL/HW/16969	22-Mar-21	Block Erection of RE wall no. A1 & A2 Side 24th Layer	320+330		
1152	VKE-3/PIL/HW/16970	22-Mar-21	Selected Filling with sand of RE wall no. A1 & A2 Side 24th Layer FDD checking	320+330		
1153	VKE-3/PIL/HW/16971	22-Mar-21	FDD checking Filter Media 19th layer of RE wall no. A1 side and A2 Side	320+330		
1154	VKE-3/PIL/HW/16972	22-Mar-21	Back filling filter media behind abutment A1 & A2 side 16th layer	320+330		
1155	VKE-3/PIL/HW/16973	22-Mar-21	SG Top. Layer F.D.D Checking	320+640	320+700	L.H.S
1156	VKE-3/PIL/HW/16974	22-Mar-21	SG Top. Layer F.D.D Checking	320+700	320+800	R.H.S
1157	VKE-3/PIL/HW/16975	22-Mar-21	EMB 17th. Layer F.D.D	321+610	321+665	L.H.S
1158	VKE-3/PIL/HW/16976	22-Mar-21	EMB 17th. Layer F.D.D	321+610	321+665	R.H.S
1159	VKE-3/PIL/HW/16977	22-Mar-21	EMB 17th. Layer F.D.D	321+680	321+710	L.H.S
1160	VKE-3/PIL/HW/16978	22-Mar-21	EMB 17th. Layer F.D.D	321+680	321+710	R.H.S
1161	VKE-3/PIL/HW/16979	22-Mar-21	EMB 14th. Layer F.D.D	293+750	293+850	R.H.S
1162	VKE-3/PIL/HW/16980	22-Mar-21	Geo Textile Laying	320+700	320+780	R.H.S
1163	VKE-3/PIL/HW/16981	22-Mar-21	Geo Textile Laying	319+630	319+710	R.H.S
1164	VKE-3/PIL/HW/16982	22-Mar-21	Geo Textile Laying	293+881	293+930	L.H.S
1165	VKE-3/PIL/HW/16983	22-Mar-21	Geo Textile Laying	293+881	293+930	R.H.S
1166	VKE-3/PIL/HW/16984	22-Mar-21	GSB Top. Layer F.D.D Checking	293+881	293+940	L.H.S
1167	VKE-3/PIL/HW/16985	22-Mar-21	GSB Top. Layer F.D.D Checking	293+881	293+940	R.H.S
1168	VKE-3/PIL/HW/16986	22-Mar-21	Checking of PQC Laying	303+730	303+770	L.H.S
1169	VKE-3/PIL/HW/16987	22-Mar-21	Checking of PQC Laying	303+832	304+836	L.H.S
1170	VKE-3/PIL/HW/16988	23-Mar-21	EMB 4th. Layer F.D.D	292+420	292+450	R.H.S

Higghway RFI

Sr. NO.	RFI NO.	Inspection date	Item Description	Chainage		Side
				From	To	
1171	VKE-3/PIL/HW/16989	23-Mar-21	EMB 4th. Layer F.D.D	292+420	292+450	L.H.S
1172	VKE-3/PIL/HW/16990	23-Mar-21	FDD checking Filter Media 1st, 2nd, 3rd, 4th & 5th layer of PE wall no. A1 side and A2 Side	292+450		
1173	VKE-3/PIL/HW/16991	23-Mar-21	Block erection 3rd, layer wall no. 2	292+572	292+762	
1174	VKE-3/PIL/HW/16992	23-Mar-21	FDD checkin of Selected fill with sand 3rd, layer wall no. 2	292+572	292+762	
1175	VKE-3/PIL/HW/16993	23-Mar-21	Sand filling for ground improvement 4th & 5th layer Wall-6 Closing wall	293+014		
1176	VKE-3/PIL/HW/16994	23-Mar-21	Block erection 18th layer wall no. 5	293+302	293+498	L.H.S
1177	VKE-3/PIL/HW/16995	23-Mar-21	FDD checkin of Selected fill with sand 18th layer wall no. 5	293+302	293+498	L.H.S
1178	VKE-3/PIL/HW/16996	23-Mar-21	FDD checking of filter media 13th. layer wall -5	293+302	293+498	L.H.S
1179	VKE-3/PIL/HW/16997	23-Mar-21	FDD checking Filter Media 1st, 2nd, 3rd, 4th & 5th layer of A1 & A2 side	294700		
1180	VKE-3/PIL/HW/16998	23-Mar-21	FDD checking Filter Media 3rd, 4th & 5th layer of small car parking	297+020		
1181	VKE-3/PIL/HW/16999	23-Mar-21	Block Erection of PE wall no. A1 & A2 Side 12th & 13th Layer	297+220		
1182	VKE-3/PIL/HW/17000	23-Mar-21	Selected Filling with sand of PE wall no. A1 & A2 Side 12th & 13th Layer FDD checking	297+220		
1183	VKE-3/PIL/HW/17001	23-Mar-21	FDD checking Filter Media 7th & 8th layer of PE wall no. A1 side and A2 Side	297+220		
1184	VKE-3/PIL/HW/17002	23-Mar-21	Block erection 3rd & 4th layer wall no. 1&2	299+062	299+073	
1185	VKE-3/PIL/HW/17003	23-Mar-21	FDD checkin of Selected fill with sand 3rd & 4th layer wall no. 1&2	299+062	299+073	
1186	VKE-3/PIL/HW/17004	23-Mar-21	Pe wall sand filling ground improvement 3rd & 4th layer Wall-2	299+137	299+180	
1187	VKE-3/PIL/HW/17005	23-Mar-21	Block erection 2nd & 3rd layer wall no. 5	299+383	299+470	
1188	VKE-3/PIL/HW/17006	23-Mar-21	FDD checking of Selected fill with sand 2nd & 3rd layer wall no. 5	299+383	299+470	
1189	VKE-3/PIL/HW/17007	23-Mar-21	Checking of PQC Laying	303830	3042255	R.H.S
1190	VKE-3/PIL/HW/17008	23-Mar-21	EMB 13th. Layer F.D.D	309+400	309+533	R.H.S
1191	VKE-3/PIL/HW/17009	23-Mar-21	EMB 13th. Layer F.D.D	309+400	309+533	L.H.S
1192	VKE-3/PIL/HW/17010	23-Mar-21	SG Top. Layer F.D.D Checking	309+567	309+700	R.H.S
1193	VKE-3/PIL/HW/17011	23-Mar-21	SG Top. Layer F.D.D Checking	309+567	309+770	L.H.S
1194	VKE-3/PIL/HW/17012	23-Mar-21	EMB 1st. Layer F.D.D	309+790	309+817	L.H.S
1195	VKE-3/PIL/HW/17013	23-Mar-21	EMB 2nd. Layer F.D.D	309+790	309+817	R.H.S
1196	VKE-3/PIL/HW/17014	23-Mar-21	EMB 1st. Layer F.D.D	309+790	309+817	L.H.S
1197	VKE-3/PIL/HW/17015	23-Mar-21	EMB 2nd. Layer F.D.D	309+790	309+817	R.H.S
1198	VKE-3/PIL/HW/17016	23-Mar-21	UGL & C&G fdd checking	309+860	309+890	R.H.S
1199	VKE-3/PIL/HW/17017	23-Mar-21	UGL & C&G fdd checking	309+860	309+890	L.H.S
1200	VKE-3/PIL/HW/17018	23-Mar-21	EMB 3rd. Layer F.D.D	310+350	310+430	R.H.S
1201	VKE-3/PIL/HW/17019	23-Mar-21	EMB 2nd. Layer F.D.D	310+350	310+430	L.H.S
1202	VKE-3/PIL/HW/17020	23-Mar-21	filter media back filling with GSB 7th, 8th, & 9th layer	312+695		
1203	VKE-3/PIL/HW/17021	23-Mar-21	EMB 7th. Layer F.D.D	312+700	312+730	L.H.S
1204	VKE-3/PIL/HW/17022	23-Mar-21	EMB 8th. Layer F.D.D	312+700	312+730	L.H.S
1205	VKE-3/PIL/HW/17023	23-Mar-21	EMB 9th. Layer F.D.D	312+700	312+730	L.H.S
1206	VKE-3/PIL/HW/17024	23-Mar-21	EMB 7th. Layer F.D.D	312+700	312+730	R.H.S
1207	VKE-3/PIL/HW/17025	23-Mar-21	EMB 8th. Layer F.D.D	312+700	312+730	R.H.S
1208	VKE-3/PIL/HW/17026	23-Mar-21	EMB 9th. Layer F.D.D	312+700	312+730	R.H.S
1209	VKE-3/PIL/HW/17027	23-Mar-21	Checking of Earthen shoulder side slope cutting after dressing	315+000	315+100	L.H.S
1210	VKE-3/PIL/HW/17028	23-Mar-21	Checking of Earthen shoulder side slope cutting after dressing	315+200	315+300	L.H.S
1211	VKE-3/PIL/HW/17029	23-Mar-21	EMB 17th. Layer F.D.D	318+340	318+400	R.H.S
1212	VKE-3/PIL/HW/17030	23-Mar-21	EMB 16th. Layer F.D.D	318+350	318+400	L.H.S
1213	VKE-3/PIL/HW/17031	23-Mar-21	EMB 13th. Layer F.D.D	318+560	318+640	L.H.S
1214	VKE-3/PIL/HW/17032	23-Mar-21	EMB 13th. Layer F.D.D	318+560	318+640	R.H.S
1215	VKE-3/PIL/HW/17033	23-Mar-21	EMB 17th. Layer F.D.D	318+640	318+780	L.H.S
1216	VKE-3/PIL/HW/17034	23-Mar-21	EMB 4th. Layer F.D.D	318+900	319+000	L.H.S
1217	VKE-3/PIL/HW/17035	23-Mar-21	EMB 27th. Layer F.D.D	319+260	319+350	R.H.S
1218	VKE-3/PIL/HW/17036	23-Mar-21	Block Erection of PE wall no. A1 & A2 Side 25th & 26th Layer	320+330		
1219	VKE-3/PIL/HW/17037	23-Mar-21	Selected Filling with sand of PE wall no. A1 & A2 Side 25th & 26th Layer FDD checking	320+330		
1220	VKE-3/PIL/HW/17038	23-Mar-21	FDD checking Filter Media 20th & 21th layer of PE wall no. A1 side and A2 Side	320+330		
1221	VKE-3/PIL/HW/17039	23-Mar-21	Back filling filter media behind abotment A1 & A2 side 17th & 18th layer	320+330		
1222	VKE-3/PIL/HW/17040	23-Mar-21	EMB Top. Layer F.D.D Checking	320+600	320+640	L.H.S
1223	VKE-3/PIL/HW/17041	23-Mar-21	Subgrade 1st. Layer F.D.D	320+600	320+640	L.H.S
1224	VKE-3/PIL/HW/17042	23-Mar-21	SG Top. Layer F.D.D Checking	320+640	320+800	L.H.S
1225	VKE-3/PIL/HW/17043	23-Mar-21	EMB Top Layer F.D.D checking	321+610	321+665	L.H.S
1226	VKE-3/PIL/HW/17044	23-Mar-21	EMB Top Layer F.D.D checking	321+610	321+665	R.H.S
1227	VKE-3/PIL/HW/17045	23-Mar-21	EMB 17th. Layer F.D.D	321+680	321+710	L.H.S
1228	VKE-3/PIL/HW/17046	23-Mar-21	EMB 17th. Layer F.D.D	321+680	321+710	R.H.S
1229	VKE-3/PIL/HW/17047	23-Mar-21	Geo Textile Laying	320+660	320+780	L.H.S
1230	VKE-3/PIL/HW/17048	23-Mar-21	EMB Top Layer F.D.D checking	300+180	300+400	L.H.S
1231	VKE-3/PIL/HW/17049	23-Mar-21	SG 1st. Layer F.D.D Checking	300+180	300+400	L.H.S
1232	VKE-3/PIL/HW/17050	24-Mar-21	EMB 5th. Layer F.D.D	292+420	292+450	R.H.S
1233	VKE-3/PIL/HW/17051	24-Mar-21	EMB 5th. Layer F.D.D	292+420	292+450	L.H.S
1234	VKE-3/PIL/HW/17052	24-Mar-21	FDD checking Filter Media 6th, 7th & 8th layer of PE wall no. A1 & A2 Side	292+450		
1235	VKE-3/PIL/HW/17053	24-Mar-21	EMB 13th. Layer F.D.D	292+450	292+600	R.H.S
1236	VKE-3/PIL/HW/17054	24-Mar-21	Block Erection Wall-1, 5th layer	292+599	292+762	R.H.S
1237	VKE-3/PIL/HW/17055	24-Mar-21	Selected filling Sand wall-1, 5th layer	292+599	292+762	R.H.S
1238	VKE-3/PIL/HW/17056	24-Mar-21	Sand filling for ground improvement 6th 7th, & 8th layer Wall-6 Closing wall	293+014		
1239	VKE-3/PIL/HW/17057	24-Mar-21	FDD checking Filter Media 6th, 7th 8th, 9th & 10th layer of PE wall no. A1 & A2 Side	294+700		
1240	VKE-3/PIL/HW/17058	24-Mar-21	Block Erection of PE wall no. A1 & A2 Side 24th and 25th Layer	295+990		
1241	VKE-3/PIL/HW/17059	24-Mar-21	Selected Filling with sand of PE wall no. A1 & A2 Side 24th and 25th Layer FDD checking	295+990		
1242	VKE-3/PIL/HW/17060	24-Mar-21	FDD checking Filter Media 19th & 20th layer of PE wall no. A1 and A2 Side	295+990		
1243	VKE-3/PIL/HW/17061	24-Mar-21	Block Erection of PE wall no. A1 & A2 Side 14th & 15th Layer	297+220		
1244	VKE-3/PIL/HW/17062	24-Mar-21	Selected Filling with sand of PE wall no. A1 & A2 Side 14th & 15th Layer FDD checking	297+220		
1245	VKE-3/PIL/HW/17063	24-Mar-21	FDD checking Filter Media 9th & 10th layer of PE wall no. A1 side and A2 Side	297+220		
1246	VKE-3/PIL/HW/17064	24-Mar-21	Block erection 10th layer wall no. 1	299+083	299+300	
1247	VKE-3/PIL/HW/17065	24-Mar-21	FDD checkin of Selected fill with sand 10th layer wall no. 1	299+083	299+300	
1248	VKE-3/PIL/HW/17066	24-Mar-21	FDD checking of filter media 5th. layer wall -1	299+083	299+300	
1249	VKE-3/PIL/HW/17067	24-Mar-21	Re wall sand filling ground improvement 5th & 6th layer Wall-2	299+137	299+180	
1250	VKE-3/PIL/HW/17068	24-Mar-21	Block erection 4th & 5th layer wall no. 5	299+383	299+470	
1251	VKE-3/PIL/HW/17069	24-Mar-21	FDD checking of Selected fill with sand 4th & 5th layer wall no. 5	299+383	299+470	
1252	VKE-3/PIL/HW/17070	24-Mar-21	Block erection 25th layer wall no. 5	299+470	299+770	
1253	VKE-3/PIL/HW/17071	24-Mar-21	FDD checkin of Selected fill with sand 25th layer wall no. 5	299+470	299+770	
1254	VKE-3/PIL/HW/17072	24-Mar-21	FDD checking of filter media 20th. layer wall -5	299+470	299+770	
1255	VKE-3/PIL/HW/17073	24-Mar-21	SG Top. Layer F.D.D Checking	300+180	300+280	L.H.S
1256	VKE-3/PIL/HW/17074	24-Mar-21	SG Top. Layer F.D.D Checking	300+280	300+400	L.H.S

Higghway RFI

Sr. No.	RFI No.	Inspection date	Item Description	Chainage		Side
				From	To	
1257	VKE-3/PIL/HW/17075	24-Mar-21	EMB 14th Layer F.D.D	309+400	309+533	R.H.S
1258	VKE-3/PIL/HW/17076	24-Mar-21	EMB 14th Layer F.D.D	309+400	309+533	L.H.S
1259	VKE-3/PIL/HW/17077	24-Mar-21	G&B Top Layer F.D.D Checking	309+567	309+770	R.H.S
1260	VKE-3/PIL/HW/17078	24-Mar-21	EMB 1st Layer F.D.D	309+860	309+890	R.H.S
1261	VKE-3/PIL/HW/17079	24-Mar-21	EMB 1st Layer F.D.D	309+860	309+890	L.H.S
1262	VKE-3/PIL/HW/17080	24-Mar-21	EMB 4th Layer F.D.D	310+350	310+430	R.H.S
1263	VKE-3/PIL/HW/17081	24-Mar-21	EMB 4th Layer F.D.D	310+350	310+430	L.H.S
1264	VKE-3/PIL/HW/17082	24-Mar-21	Block Erection of RE wall no. A1 & A2 Side 4th & 5th Layer	310+480		
1265	VKE-3/PIL/HW/17083	24-Mar-21	Selected Filling with sand of RE wall no.A1 & A2 Side 4th & 5th Layer FDD checking	310+480		
1266	VKE-3/PIL/HW/17084	24-Mar-21	EMB 10th Layer F.D.D	312+700	312+730	L.H.S
1267	VKE-3/PIL/HW/17085	24-Mar-21	EMB 11th Layer F.D.D	312+700	312+730	L.H.S
1268	VKE-3/PIL/HW/17086	24-Mar-21	EMB 12th Layer F.D.D	312+700	312+730	L.H.S
1269	VKE-3/PIL/HW/17087	24-Mar-21	EMB 10th Layer F.D.D	312+700	312+730	R.H.S
1270	VKE-3/PIL/HW/17088	24-Mar-21	EMB 11th Layer F.D.D	312+700	312+730	R.H.S
1271	VKE-3/PIL/HW/17089	24-Mar-21	EMB 12th Layer F.D.D	312+700	312+730	R.H.S
1272	VKE-3/PIL/HW/17090	24-Mar-21	Checking of Coir mate laying	314+600	314+750	L.H.S
1273	VKE-3/PIL/HW/17091	24-Mar-21	Checking of Coir mate laying	315+000	315+100	L.H.S
1274	VKE-3/PIL/HW/17092	24-Mar-21	EMB 18th Layer F.D.D	318+340	318+400	L.H.S
1275	VKE-3/PIL/HW/17093	24-Mar-21	EMB 17th Layer F.D.D	318+350	318+400	L.H.S
1276	VKE-3/PIL/HW/17094	24-Mar-21	EMB 13th Layer F.D.D	318+660	318+640	L.H.S
1277	VKE-3/PIL/HW/17095	24-Mar-21	EMB 13th Layer F.D.D	318+660	318+640	R.H.S
1278	VKE-3/PIL/HW/17096	24-Mar-21	EMB 17th Layer F.D.D	318+640	318+780	L.H.S
1279	VKE-3/PIL/HW/17097	24-Mar-21	Rectification of EMB 2nd Layer F.D.D	318+900	319+100	R.H.S
1280	VKE-3/PIL/HW/17098	24-Mar-21	EMB 5th Layer F.D.D	318+900	319+000	L.H.S
1281	VKE-3/PIL/HW/17099	24-Mar-21	EMB 4th Layer F.D.D	319+000	319+100	L.H.S
1282	VKE-3/PIL/HW/17100	24-Mar-21	Subgrade 1st Layer F.D.D	320+600	320+640	L.H.S
1283	VKE-3/PIL/HW/17101	24-Mar-21	SG Top Layer F.D.D Checking	320+600	320+660	L.H.S
1284	VKE-3/PIL/HW/17102	24-Mar-21	G&B Top Layer F.D.D Checking	320+680	320+780	R.H.S
1285	VKE-3/PIL/HW/17103	24-Mar-21	EMB Top Layer F.D.D checking	321+610	321+665	L.H.S
1286	VKE-3/PIL/HW/17104	24-Mar-21	EMB Top Layer F.D.D checking	321+610	321+665	R.H.S
1287	VKE-3/PIL/HW/17105	24-Mar-21	EMB 18th Layer F.D.D	321+680	321+710	L.H.S
1288	VKE-3/PIL/HW/17106	24-Mar-21	EMB 18th Layer F.D.D	321+680	321+710	R.H.S
1289	VKE-3/PIL/HW/17107	24-Mar-21	G&B Top Layer F.D.D Checking	297+260	297+340	L.H.S
1290	VKE-3/PIL/HW/17108	24-Mar-21	DLC Laying & F.D.D Checking	293+885	293+930	L.H.S
1291	VKE-3/PIL/HW/17109	24-Mar-21	DLC Laying & F.D.D Checking	293+885	293+930	R.H.S
1292	VKE-3/PIL/HW/17110	24-Mar-21	Checking of PQC Laying	303+000	303+290	L.H.S
1293	VKE-3/PIL/HW/17111	24-Mar-21	EMB 14th Layer F.D.D	293+500	293+600	L.H.S
1294	VKE-3/PIL/HW/17112	24-Mar-21	EMB 15th Layer F.D.D	293+600	293+700	L.H.S
1295	VKE-3/PIL/HW/17113	24-Mar-21	EMB 15th Layer F.D.D	295+300	295+450	L.H.S
1296	VKE-3/PIL/HW/17114	24-Mar-21	EMB 16th Layer F.D.D	295+450	295+520	L.H.S
1297	VKE-3/PIL/HW/17115	24-Mar-21	EMB 15th Layer F.D.D	309+400	309+533	L.H.S
1298	VKE-3/PIL/HW/17116	24-Mar-21	EMB 15th Layer F.D.D	309+400	309+533	R.H.S
1299	VKE-3/PIL/HW/17117	24-Mar-21	EMB 21st Layer F.D.D	322+650	322+750	L.H.S
1300	VKE-3/PIL/HW/17118	24-Mar-21	EMB 12th Layer F.D.D	322+660	322+650	L.H.S
1301	VKE-3/PIL/HW/17119	24-Mar-21	DLC Laying & F.D.D Checking	309+555	309+750	R.H.S
1302	VKE-3/PIL/HW/17120	25-Mar-21	Block Erection wall-1, 6th layer	292+599	292+762	R.H.S
1303	VKE-3/PIL/HW/17121	25-Mar-21	Selected filling sand wall-1, 6th layer	292+599	292+762	R.H.S
1304	VKE-3/PIL/HW/17122	25-Mar-21	FDD checking of filter media 1st layer wall-1	292+599	292+762	R.H.S
1305	VKE-3/PIL/HW/17123	25-Mar-21	Sand filling for ground improvement 9th & 10th layer Wall-a Closing wall	293+014		
1306	VKE-3/PIL/HW/17124	25-Mar-21	Block erection 19th layer wall no. 5	293+302	293+498	L.H.S
1307	VKE-3/PIL/HW/17125	25-Mar-21	FDD checkin of selected fill with sand 19th layer wall no. 5	293+302	293+498	L.H.S
1308	VKE-3/PIL/HW/17126	25-Mar-21	FDD checking of filter media 14th layer wall -5	293+302	293+498	L.H.S
1309	VKE-3/PIL/HW/17127	25-Mar-21	EMB 15th Layer F.D.D	293+600	293+700	L.H.S
1310	VKE-3/PIL/HW/17128	25-Mar-21	EMB 16th Layer F.D.D	293+700	293+850	L.H.S
1311	VKE-3/PIL/HW/17129	25-Mar-21	Below EMB Top Layer F.D.D	293+700	293+850	R.H.S
1312	VKE-3/PIL/HW/17130	25-Mar-21	FDD checking Filter Media 11th, 12th 13th, 14th & 15th layer of RE wall no. A1 & A2 Side	294+700		
1313	VKE-3/PIL/HW/17131	25-Mar-21	Block Erection of RE wall no. A1 & A2 Side 26th and 27th Layer	295+990		
1314	VKE-3/PIL/HW/17132	25-Mar-21	Selected Filling with sand of RE wall no.A1 & A2 Side 26th and 27th Layer FDD checking	295+990		
1315	VKE-3/PIL/HW/17133	25-Mar-21	FDD checking Filter Media 21th & 22th layer of RE wall no. A1 and A2 Side	295+990		
1316	VKE-3/PIL/HW/17134	25-Mar-21	Block Erection of RE wall no. A1 & A2 Side 16th & 17th Layer	297+220		
1317	VKE-3/PIL/HW/17135	25-Mar-21	Selected Filling with sand of RE wall no.A1 & A2 Side 16th & 17th Layer FDD checking	297+220		
1318	VKE-3/PIL/HW/17136	25-Mar-21	FDD checking Filter Media 11th & 12th layer of RE wall no. A1 side and A2 Side	297+220		
1319	VKE-3/PIL/HW/17137	25-Mar-21	Block erection 6th layer wall no. 6	299+354		
1320	VKE-3/PIL/HW/17138	25-Mar-21	FDD checkin of selected fill with sand 6th layer wall no. 6	299+354		
1321	VKE-3/PIL/HW/17139	25-Mar-21	FDD checking of filter media 1st & 2nd layer wall -6	299+354		
1322	VKE-3/PIL/HW/17140	25-Mar-21	Block erection 6th layer wall no. 5	299+383	299+470	
1323	VKE-3/PIL/HW/17141	25-Mar-21	FDD checking of Selected fill with sand 6th layer wall no. 5	299+383	299+470	
1324	VKE-3/PIL/HW/17142	25-Mar-21	FDD checking of filter media 1st layer wall -5	299+383	299+470	
1325	VKE-3/PIL/HW/17143	25-Mar-21	Below EMB Top Layer F.D.D	309+400	309+533	R.H.S
1326	VKE-3/PIL/HW/17144	25-Mar-21	Below EMB Top Layer F.D.D	309+400	309+533	L.H.S
1327	VKE-3/PIL/HW/17145	25-Mar-21	EMB Top Layer F.D.D checking	309+400	309+533	R.H.S
1328	VKE-3/PIL/HW/17146	25-Mar-21	EMB Top Layer F.D.D checking	309+400	309+533	L.H.S
1329	VKE-3/PIL/HW/17147	25-Mar-21	DLC Laying & F.D.D Checking	309+550	309+750	L.H.S
1330	VKE-3/PIL/HW/17148	25-Mar-21	G&B Top Layer F.D.D Checking	309+567	309+620	L.H.S
1331	VKE-3/PIL/HW/17149	25-Mar-21	G&B Top Layer F.D.D Checking	309+620	309+760	L.H.S
1332	VKE-3/PIL/HW/17150	25-Mar-21	EMB 5th Layer F.D.D	310+350	310+430	R.H.S
1333	VKE-3/PIL/HW/17151	25-Mar-21	EMB 5th Layer F.D.D	310+350	310+430	L.H.S
1334	VKE-3/PIL/HW/17152	25-Mar-21	EMB 10th Layer F.D.D	312+700	312+720	L.H.S
1335	VKE-3/PIL/HW/17153	25-Mar-21	EMB 10th Layer F.D.D	312+700	312+720	R.H.S
1336	VKE-3/PIL/HW/17154	25-Mar-21	EMB 11th Layer F.D.D	312+700	312+720	L.H.S
1337	VKE-3/PIL/HW/17155	25-Mar-21	EMB 11th Layer F.D.D	312+700	312+720	R.H.S
1338	VKE-3/PIL/HW/17156	25-Mar-21	Parking area 4th layer fold checking	318+090	318+200	R.H.S
1339	VKE-3/PIL/HW/17157	25-Mar-21	EMB 19th Layer F.D.D	318+340	318+400	L.H.S
1340	VKE-3/PIL/HW/17158	25-Mar-21	EMB 18th Layer F.D.D	318+350	318+400	L.H.S
1341	VKE-3/PIL/HW/17159	25-Mar-21	EMB 17th Layer F.D.D	318+640	318+780	L.H.S
1342	VKE-3/PIL/HW/17160	25-Mar-21	EMB 5th Layer F.D.D	318+900	319+000	L.H.S

Higghway: PFI

Sr. No.	RFI No.	Inspection date	Item Description	Chainage		Side
				From	To	
1343	VKE-3/PIL/HW/17161	25-Mar-21	EMB 4th. Layer F.D.D	319+000	319+100	L.H.S
1344	VKE-3/PIL/HW/17162	25-Mar-21	EMB Top Layer F.D.D checking	319+000	319+700	L.H.S
1345	VKE-3/PIL/HW/17163	25-Mar-21	SG Top. Layer F.D.D Checking	320+620	320+660	L.H.S
1346	VKE-3/PIL/HW/17164	25-Mar-21	GSS Top. Layer F.D.D Checking	320+670	320+780	L.H.S
1347	VKE-3/PIL/HW/17165	25-Mar-21	GSS Top. Layer F.D.D Checking	320+680	320+780	R.H.S
1348	VKE-3/PIL/HW/17166	25-Mar-21	EMB 13th. Layer F.D.D	322+560	322+650	L.H.S
1349	VKE-3/PIL/HW/17167	25-Mar-21	EMB 21st. Layer F.D.D	322+560	322+650	R.H.S
1350	VKE-3/PIL/HW/17168	25-Mar-21	EMB 21st. Layer F.D.D	322+650	322+750	L.H.S
1351	VKE-3/PIL/HW/17169	25-Mar-21	EMB 21st. Layer F.D.D	322+650	322+750	R.H.S
1352	VKE-3/PIL/HW/17170	25-Mar-21	Geo Textile Laying	297+260	297+340	L.H.S
1353	VKE-3/PIL/HW/17171	25-Mar-21	Geo Textile Laying	297+260	297+340	R.H.S
1354	VKE-3/PIL/HW/17172	25-Mar-21	GSS Top. Layer F.D.D Checking	297+260	297+340	L.H.S
1355	VKE-3/PIL/HW/17173	25-Mar-21	GSS Top. Layer F.D.D Checking	297+260	297+340	R.H.S
1356	VKE-3/PIL/HW/17174	25-Mar-21	Subgrade 1st. Layer F.D.D	300+170	300+370	R.H.S
1357	VKE-3/PIL/HW/17175	26-Mar-21	EMB 6th. Layer F.D.D	292+420	292+450	R.H.S
1358	VKE-3/PIL/HW/17176	26-Mar-21	EMB 13th. Layer F.D.D	292+420	292+450	L.H.S
1359	VKE-3/PIL/HW/17177	26-Mar-21	EMB 13th. Layer F.D.D	292+450	292+572	L.H.S
1360	VKE-3/PIL/HW/17178	26-Mar-21	FDD checking Filter Media 16th, 17th 18th, 19th & 20th layer of PE wall no. A1 & A2 Side	294+700		
1361	VKE-3/PIL/HW/17179	26-Mar-21	Block Erection of PE wall no. A1 & A2 Side 28th and 29th Layer	295+990		
1362	VKE-3/PIL/HW/17180	26-Mar-21	Selected Filling with sand of PE wall no. A1 & A2 Side 28th and 29th Layer FDD checking	295+990		
1363	VKE-3/PIL/HW/17181	26-Mar-21	FDD checking Filter Media 23th & 24th layer of PE wall no. A1 and A2 Side	295+990		
1364	VKE-3/PIL/HW/17182	26-Mar-21	Block Erection of PE wall no. A1 & A2 Side 18th & 19th Layer	297+320		
1365	VKE-3/PIL/HW/17183	26-Mar-21	Selected Filling with sand of PE wall no. A1 & A2 Side 18th & 19th Layer FDD checking	297+320		
1366	VKE-3/PIL/HW/17184	26-Mar-21	FDD checking Filter Media 13th & 14th layer of PE wall no. A1 side and A2 Side	297+320		
1367	VKE-3/PIL/HW/17185	26-Mar-21	Block erection 11th layer wall no. 1	299+083	299+300	
1368	VKE-3/PIL/HW/17186	26-Mar-21	FDD checkin of Selected fill with sand 11th layer wall no. 1	299+083	299+300	
1369	VKE-3/PIL/HW/17187	26-Mar-21	FDD checking of filter media 6th. layer wall -1	299+083	299+300	
1370	VKE-3/PIL/HW/17188	26-Mar-21	Block erection 7th & 8th layer wall no. 6	299+354		
1371	VKE-3/PIL/HW/17189	26-Mar-21	FDD checkin of Selected fill with sand 7th & 8th layer wall no. 6	299+354		
1372	VKE-3/PIL/HW/17190	26-Mar-21	FDD checking of filter media 3rd layer wall -6	299+354		
1373	VKE-3/PIL/HW/17191	26-Mar-21	Block erection 7th layer wall no. 5	299+383	299+470	
1374	VKE-3/PIL/HW/17192	26-Mar-21	FDD checking of Selected fill with sand 7th layer wall no. 5	299+383	299+470	
1375	VKE-3/PIL/HW/17193	26-Mar-21	FDD checking of filter media 2nd layer wall -5	299+383	299+470	
1376	VKE-3/PIL/HW/17194	26-Mar-21	Block erection 8th & 9th layer wall no. 4	299+391	299+470	
1377	VKE-3/PIL/HW/17195	26-Mar-21	FDD checkin of Selected fill with sand 8th & 9th layer wall no. 4	299+391	299+470	
1378	VKE-3/PIL/HW/17196	26-Mar-21	FDD checking of filter media 3rd & 4th. layer wall -4	299+391	299+470	
1379	VKE-3/PIL/HW/17197	26-Mar-21	Block erection 26th layer wall no. 5	299+470	299+770	
1380	VKE-3/PIL/HW/17198	26-Mar-21	FDD checkin of Selected fill with sand 26th layer wall no. 5	299+470	299+770	
1381	VKE-3/PIL/HW/17199	26-Mar-21	FDD checking of filter media 21th. layer wall -5	299+470	299+770	
1382	VKE-3/PIL/HW/17200	26-Mar-21	Geo Textile laying	300+180	300+360	L.H.S
1383	VKE-3/PIL/HW/17201	26-Mar-21	GSS Top. Layer F.D.D Checking	300+180	300+360	L.H.S
1384	VKE-3/PIL/HW/17202	26-Mar-21	SG Top. Layer F.D.D Checking	300+180	300+360	R.H.S
1385	VKE-3/PIL/HW/17203	26-Mar-21	DLC Laying & F.D.D Checking	300+180	300+360	L.H.S
1386	VKE-3/PIL/HW/17204	26-Mar-21	SG Top. Layer F.D.D Checking	300+280	300+360	R.H.S
1387	VKE-3/PIL/HW/17205	26-Mar-21	Parking area/service road 2nd layer fdd checking	306+266	306+400	L.H.S
1388	VKE-3/PIL/HW/17206	26-Mar-21	Subgrade 1st. Layer F.D.D	309+400	309+533	L.H.S
1389	VKE-3/PIL/HW/17207	26-Mar-21	Subgrade 1st. Layer F.D.D	309+400	309+533	R.H.S
1390	VKE-3/PIL/HW/17208	26-Mar-21	SG Top. Layer F.D.D Checking	309+400	309+533	L.H.S
1391	VKE-3/PIL/HW/17209	26-Mar-21	SG Top. Layer F.D.D Checking	309+400	309+533	R.H.S
1392	VKE-3/PIL/HW/17210	26-Mar-21	EMB 5th. Layer F.D.D	310+350	310+430	L.H.S
1393	VKE-3/PIL/HW/17211	26-Mar-21	EMB 6th. Layer F.D.D	310+350	310+430	R.H.S
1394	VKE-3/PIL/HW/17212	26-Mar-21	Block Erection of PE wall no. A1 & A2 Side 6th, 7th & 8th Layer	310+480		
1395	VKE-3/PIL/HW/17213	26-Mar-21	Selected Filling with sand of PE wall no. A1 & A2 Side 6th, 7th & 8th Layer FDD checking	310+480		
1396	VKE-3/PIL/HW/17214	26-Mar-21	FDD checking Filter Media 1st, 2nd & 3rd layer of PE wall no. A1. and A2 Side	310+480		
1397	VKE-3/PIL/HW/17215	26-Mar-21	EMB 12th. Layer F.D.D	312+700	312+720	L.H.S
1398	VKE-3/PIL/HW/17216	26-Mar-21	EMB 12th. Layer F.D.D	312+700	312+720	L.H.S
1399	VKE-3/PIL/HW/17217	26-Mar-21	EMB 13th. Layer F.D.D	312+700	312+720	R.H.S
1400	VKE-3/PIL/HW/17218	26-Mar-21	EMB 13th. Layer F.D.D	312+700	312+720	R.H.S
1401	VKE-3/PIL/HW/17219	26-Mar-21	Checking of Earthan shoulder side slope cutting after dressing	315+310	315+500	R.H.S
1402	VKE-3/PIL/HW/17220	26-Mar-21	Checking of Earthan shoulder side slope cutting after dressing	315+310	315+500	L.H.S
1403	VKE-3/PIL/HW/17221	26-Mar-21	Parking area 2nd layer fdd checking	317+750	317+850	
1404	VKE-3/PIL/HW/17222	26-Mar-21	EMB 19th. Layer F.D.D	318+340	318+400	L.H.S
1405	VKE-3/PIL/HW/17223	26-Mar-21	EMB 18th. Layer F.D.D	318+350	318+400	L.H.S
1406	VKE-3/PIL/HW/17224	26-Mar-21	EMB 17th. Layer F.D.D	318+640	318+780	L.H.S
1407	VKE-3/PIL/HW/17225	26-Mar-21	EMB 18th. Layer F.D.D	318+640	318+780	R.H.S
1408	VKE-3/PIL/HW/17226	26-Mar-21	EMB 5th. Layer F.D.D	318+900	319+000	L.H.S
1409	VKE-3/PIL/HW/17227	26-Mar-21	EMB 3rd. Layer F.D.D	318+900	319+000	R.H.S
1410	VKE-3/PIL/HW/17228	26-Mar-21	EMB th. Layer F.D.D	319+000	319+100	L.H.S
1411	VKE-3/PIL/HW/17229	26-Mar-21	Subgrade 1st. Layer F.D.D	319+620	319+700	L.H.S
1412	VKE-3/PIL/HW/17230	26-Mar-21	Block Erection of PE wall no. A1 & A2 Side 27th & 28 Layer	320+330		
1413	VKE-3/PIL/HW/17231	26-Mar-21	Selected Filling with sand of PE wall no. A1 & A2 Side 27th & 28 Layer FDD checking	320+330		
1414	VKE-3/PIL/HW/17232	26-Mar-21	FDD checking Filter Media 22th & 23th layer of PE wall no. A1 side and A2 Side	320+330		
1415	VKE-3/PIL/HW/17233	26-Mar-21	Back filling filter media behind abtment A1 & A2 side 19th layer	320+330		
1416	VKE-3/PIL/HW/17234	26-Mar-21	EMB 13th. Layer F.D.D	322+450	322+540	R.H.S
1417	VKE-3/PIL/HW/17235	26-Mar-21	EMB 13th. Layer F.D.D	322+560	322+650	L.H.S
1418	VKE-3/PIL/HW/17236	26-Mar-21	EMB 22nd. Layer F.D.D	322+560	322+650	R.H.S
1419	VKE-3/PIL/HW/17237	26-Mar-21	EMB 22nd. Layer F.D.D	322+650	322+750	L.H.S
1420	VKE-3/PIL/HW/17238	26-Mar-21	EMB 22nd. Layer F.D.D	322+650	322+750	R.H.S
1421	VKE-3/PIL/HW/17239	26-Mar-21	Re wall sand fill for ground improvement 1st&2nd layer wall no-1&2 A1 side and 3&4 A2 side	319+580		
1422	VKE-3/PIL/HW/17240	27-Mar-21	Block Erection of PE wall no. A1 & A2 Side 30th and 31th Layer	295+990		
1423	VKE-3/PIL/HW/17241	27-Mar-21	Selected Filling with sand of PE wall no. A1 & A2 Side 30th and 31th Layer FDD checking	295+990		
1424	VKE-3/PIL/HW/17242	27-Mar-21	FDD checking Filter Media 25th & 26th layer of PE wall no. A1 and A2 Side	295+990		
1425	VKE-3/PIL/HW/17243	27-Mar-21	Block Erection of PE wall no. A1 & A2 Side 20th & 21th Layer	297+220		
1426	VKE-3/PIL/HW/17244	27-Mar-21	Selected Filling with sand of PE wall no. A1 & A2 Side 20th & 21th Layer FDD checking	297+220		
1427	VKE-3/PIL/HW/17245	27-Mar-21	FDD checking Filter Media 15th & 16th layer of PE wall no. A1 side and A2 Side	297+220		
1428	VKE-3/PIL/HW/17246	27-Mar-21	Block erection 5th layer wall no. 1&2	299+062	299+073	

Highway: PFI

Sr. No.	RFI No.	Inspection date	Item Description	Chainage		Side
				From	To	
1429	VKE-3/PIL/HW/17247	27-Mar-21	FDD checkin of Selected fill with sand 5th layer wall no. 1&2	299+062	299+073	
1430	VKE-3/PIL/HW/17248	27-Mar-21	Block erection 9th layer wall no. 6	299+354		
1431	VKE-3/PIL/HW/17249	27-Mar-21	FDD checkin of Selected fill with sand 9th layer wall no. 6	299+354		
1432	VKE-3/PIL/HW/17250	27-Mar-21	FDD checking of filter media 4th layer wall -6	299+354		
1433	VKE-3/PIL/HW/17251	27-Mar-21	Block erection 8th layer wall no. 5	299+383	299+470	
1434	VKE-3/PIL/HW/17252	27-Mar-21	FDD checking of Selected fill with sand 8th layer wall no. 5	299+383	299+470	
1435	VKE-3/PIL/HW/17253	27-Mar-21	FDD checking of filter media 3rd layer wall -5	299+383	299+470	
1436	VKE-3/PIL/HW/17254	27-Mar-21	Selected fill with yellow soil Pe layer 15th layer Wall-5	299+470	299+770	L.H.S
1437	VKE-3/PIL/HW/17255	27-Mar-21	DLC Laying & F.D.D Checking	300+190	300+360	R.H.S
1438	VKE-3/PIL/HW/17256	27-Mar-21	EMB 7th. Layer F.D.D	310+350	310+430	R.H.S
1439	VKE-3/PIL/HW/17257	27-Mar-21	EMB 6th. Layer F.D.D	310+350	310+430	L.H.S
1440	VKE-3/PIL/HW/17258	27-Mar-21	EMB 14th. Layer F.D.D	312+700	312+720	L.H.S
1441	VKE-3/PIL/HW/17259	27-Mar-21	EMB 14th. Layer F.D.D	312+700	312+720	R.H.S
1442	VKE-3/PIL/HW/17260	27-Mar-21	Parking area 2nd layer fdd checking	317+750	317+850	R.H.S
1443	VKE-3/PIL/HW/17261	27-Mar-21	EMB 14th. Layer F.D.D	318+660	318+640	L.H.S
1444	VKE-3/PIL/HW/17262	27-Mar-21	EMB 3rd. Layer F.D.D	318+900	319+000	R.H.S
1445	VKE-3/PIL/HW/17263	27-Mar-21	EMB 30th. Layer F.D.D	319+100	319+260	R.H.S
1446	VKE-3/PIL/HW/17264	27-Mar-21	EMB 20th. Layer F.D.D	319+500	319+550	L.H.S
1447	VKE-3/PIL/HW/17265	27-Mar-21	Pe wall sand fill for ground improvement 1st,2nd,3rd & 4th top layer A1 & A2 side	319+580		
1448	VKE-3/PIL/HW/17266	27-Mar-21	Checking of line and level and M15 concrete pouring for leveling pad of PE wall A1 & A2 side	319+580		
1449	VKE-3/PIL/HW/17267	27-Mar-21	G&B Top. Layer F.D.D Checking	320+590	320+660	L.H.S
1450	VKE-3/PIL/HW/17268	27-Mar-21	EMB 13th. Layer F.D.D	322+450	322+540	R.H.S
1451	VKE-3/PIL/HW/17269	27-Mar-21	EMB 14th. Layer F.D.D	322+660	322+650	L.H.S
1452	VKE-3/PIL/HW/17270	27-Mar-21	EMB 22nd. Layer F.D.D	322+660	322+650	R.H.S
1453	VKE-3/PIL/HW/17271	27-Mar-21	EMB 23rd. Layer F.D.D	322+650	322+750	L.H.S
1454	VKE-3/PIL/HW/17272	27-Mar-21	EMB 22nd. Layer F.D.D	322+650	322+750	R.H.S
1455	VKE-3/PIL/HW/17273	27-Mar-21	Subgrade 1st. Layer F.D.D	309+430	309+533	L.H.S
1456	VKE-3/PIL/HW/17274	27-Mar-21	Subgrade 1st. Layer F.D.D	309+430	309+533	R.H.S
1457	VKE-3/PIL/HW/17275	27-Mar-21	Geo Textile laying	300+200	300+360	R.H.S
1458	VKE-3/PIL/HW/17276	27-Mar-21	G&B Top. Layer F.D.D Checking	300+200	300+360	R.H.S
1459	VKE-3/PIL/HW/17277	28-Mar-21	EMB 13th. Layer F.D.D	292+450	292+572	L.H.S
1460	VKE-3/PIL/HW/17278	28-Mar-21	Block Erection of PE wall no. A1 &A2 Side 22th & 23th Layer	297+220		
1461	VKE-3/PIL/HW/17279	28-Mar-21	Selected Filling with sand of PE wall no.A1 & A2 Side 22th & 23th Layer FDD checking	297+220		
1462	VKE-3/PIL/HW/17280	28-Mar-21	FDD checking Filter Media 17th & 18th layer of PE wall no. A1 side and A2 Side	297+220		
1463	VKE-3/PIL/HW/17281	28-Mar-21	Block erection 6th layer wall no. 1&2	299+062	299+073	
1464	VKE-3/PIL/HW/17282	28-Mar-21	FDD checkin of Selected fill with sand 6th layer wall no. 1&2	299+062	299+073	
1465	VKE-3/PIL/HW/17283	28-Mar-21	FDD checking of filter media 1st layer wall -5	299+062	299+073	
1466	VKE-3/PIL/HW/17284	28-Mar-21	Block erection 10th layer wall no. 6	299+354		
1467	VKE-3/PIL/HW/17285	28-Mar-21	FDD checkin of Selected fill with sand 10th layer wall no. 6	299+354		
1468	VKE-3/PIL/HW/17286	28-Mar-21	FDD checking of filter media 5th layer wall -6	299+354		
1469	VKE-3/PIL/HW/17287	28-Mar-21	Block erection 9th layer wall no. 5	299+383	299+470	
1470	VKE-3/PIL/HW/17288	28-Mar-21	FDD checking of Selected fill with sand 9th layer wall no. 5	299+383	299+470	
1471	VKE-3/PIL/HW/17289	28-Mar-21	FDD checking of filter media 4th layer wall -5	299+383	299+470	
1472	VKE-3/PIL/HW/17290	28-Mar-21	Block erection 10th layer wall no. 4	299+391	299+470	
1473	VKE-3/PIL/HW/17291	28-Mar-21	FDD checkin of Selected fill with sand 10th layer wall no. 4	299+391	299+470	
1474	VKE-3/PIL/HW/17292	28-Mar-21	FDD checking of filter media 5th. layer wall -4	299+391	299+470	
1475	VKE-3/PIL/HW/17293	28-Mar-21	EMB Top Layer F.D.D checking	299+920	300+060	R.H.S
1476	VKE-3/PIL/HW/17294	28-Mar-21	EMB Top Layer F.D.D checking	299+920	300+060	L.H.S
1477	VKE-3/PIL/HW/17295	28-Mar-21	Subgrade 1st. Layer F.D.D	299+920	300+060	R.H.S
1478	VKE-3/PIL/HW/17296	28-Mar-21	IG Top. Layer F.D.D Checking	299+920	300+060	R.H.S
1479	VKE-3/PIL/HW/17297	28-Mar-21	Service area 4th layer fdd checking	306+955	306+266	L.H.S
1480	VKE-3/PIL/HW/17298	28-Mar-21	EMB 6th. Layer F.D.D	307+780	307+800	R.H.S
1481	VKE-3/PIL/HW/17299	28-Mar-21	EMB 7th. Layer F.D.D	307+780	307+800	R.H.S
1482	VKE-3/PIL/HW/17300	28-Mar-21	EMB 8th. Layer F.D.D	307+780	307+800	R.H.S
1483	VKE-3/PIL/HW/17301	28-Mar-21	EMB 1st. Layer F.D.D	309+860	309+900	R.H.S
1484	VKE-3/PIL/HW/17302	28-Mar-21	EMB 8th. Layer F.D.D	310+350	310+430	R.H.S
1485	VKE-3/PIL/HW/17303	28-Mar-21	EMB 7th. Layer F.D.D	310+350	310+430	L.H.S
1486	VKE-3/PIL/HW/17304	28-Mar-21	EMB 9th. Layer F.D.D	310+350	310+430	R.H.S
1487	VKE-3/PIL/HW/17305	28-Mar-21	EMB 8th. Layer F.D.D	310+350	310+430	L.H.S
1488	VKE-3/PIL/HW/17306	28-Mar-21	EMB 5th. Layer F.D.D	310+430	310+464	L.H.S
1489	VKE-3/PIL/HW/17307	28-Mar-21	EMB 6th. Layer F.D.D	310+430	310+464	L.H.S
1490	VKE-3/PIL/HW/17308	28-Mar-21	EMB 7th. Layer F.D.D	310+430	310+464	L.H.S
1491	VKE-3/PIL/HW/17309	28-Mar-21	EMB 5th. Layer F.D.D	310+430	310+464	R.H.S
1492	VKE-3/PIL/HW/17310	28-Mar-21	EMB 6th. Layer F.D.D	310+430	310+464	R.H.S
1493	VKE-3/PIL/HW/17311	28-Mar-21	EMB 7th. Layer F.D.D	310+430	310+464	R.H.S
1494	VKE-3/PIL/HW/17312	28-Mar-21	Block Erection of PE wall no. A1 &A2 Side 9th, 10th & 11th Layer	310+480		
1495	VKE-3/PIL/HW/17313	28-Mar-21	Selected Filling with sand of PE wall no.A1 & A2 Side 9th, 10th & 11th Layer FDD checking	310+480		
1496	VKE-3/PIL/HW/17314	28-Mar-21	FDD checking Filter Media 4th, 5th & 6th layer of PE wall no. A1 and A2 Side	310+480		
1497	VKE-3/PIL/HW/17315	28-Mar-21	FDD checking of Pe Layer by soil material 1st,2nd & 3rd layer of PE wall A1 & A2 side	310+480		
1498	VKE-3/PIL/HW/17316	28-Mar-21	FDD checking of G&B filter media 1st,2nd & 3rd layer behind abutment in retain layer PE wall A1 & A2 side	310+480		
1499	VKE-3/PIL/HW/17317	28-Mar-21	G&B Top. Layer F.D.D Checking	319+640	319+720	R.H.S
1500	VKE-3/PIL/HW/17318	30-Mar-21	EMB 25th. Layer F.D.D	319+300	319+400	L.H.S
1501	VKE-3/PIL/HW/17319	30-Mar-21	EMB 22nd. Layer F.D.D	319+400	319+500	L.H.S
1502	VKE-3/PIL/HW/17320	30-Mar-21	EMB 20th. Layer F.D.D	319+500	319+550	L.H.S
1503	VKE-3/PIL/HW/17321	30-Mar-21	Block Erection of PE wall no. A1 &A2 Side 1st & 2nd Layer	319+580		
1504	VKE-3/PIL/HW/17322	30-Mar-21	Selected Filling with sand of PE wall no.A1 & A2 Side 1st & 2nd Layer	319+580		
1505	VKE-3/PIL/HW/17323	30-Mar-21	Pe wall sand filling for ground improvement 1st & 2nd layer A1 & A2 side	320+825		
1506	VKE-3/PIL/HW/17324	30-Mar-21	EMB 13th. Layer F.D.D	322+450	322+540	R.H.S
1507	VKE-3/PIL/HW/17325	30-Mar-21	EMB 21st. Layer F.D.D	322+650	322+750	R.H.S
1508	VKE-3/PIL/HW/17326	31-Mar-21	Block Erection of PE wall no. A1 &A2 Side 24th & 25th Layer	297+220		
1509	VKE-3/PIL/HW/17327	31-Mar-21	Selected Filling with sand of PE wall no.A1 & A2 Side 24th & 25th Layer FDD checking	297+220		
1510	VKE-3/PIL/HW/17328	31-Mar-21	FDD checking Filter Media 19th & 20th layer of PE wall no. A1 side and A2 Side	297+220		
1511	VKE-3/PIL/HW/17329	31-Mar-21	Back fill filter media behind abutment A1 & A2 side 1st,2nd,3rd,4th & 5th layer	297+220		
1512	VKE-3/PIL/HW/17330	31-Mar-21	Back fill yellow soil behind abutment A1 & A2 side 1st,2nd,3rd,4th & 5th layer	297+220		
1513	VKE-3/PIL/HW/17331	31-Mar-21	Block erection 12th layer wall no. 1	299+083	299+300	

Highway: PFI						
Sr. ID.	RFI ID.	Inspection date	Item Description	Chainage		Side
				From	To	
1514	VKE-3/PIL/HW/17332	31-Mar-21	FDD checkin of Selected fill with sand 12th layer wall no. 1	299+083	299+300	
1515	VKE-3/PIL/HW/17333	31-Mar-21	FDD checking of filter media 7th. layer wall -1	299+083	299+300	
1516	VKE-3/PIL/HW/17334	31-Mar-21	SG Top. Layer F.D.D Checking	309+430	309+543	L.H.S
1517	VKE-3/PIL/HW/17335	31-Mar-21	SG Top. Layer F.D.D Checking	309+430	309+543	R.H.S
1518	VKE-3/PIL/HW/17336	31-Mar-21	EMB 2nd. Layer F.D.D	309+860	309+900	L.H.S
1519	VKE-3/PIL/HW/17337	31-Mar-21	EMB 3rd. Layer F.D.D	309+860	309+900	L.H.S
1520	VKE-3/PIL/HW/17338	31-Mar-21	EMB 2nd. Layer F.D.D	309+860	309+900	R.H.S
1521	VKE-3/PIL/HW/17339	31-Mar-21	EMB 3rd. Layer F.D.D	309+860	309+900	R.H.S
1522	VKE-3/PIL/HW/17340	31-Mar-21	EMB 10th. Layer F.D.D	310+350	310+464	R.H.S
1523	VKE-3/PIL/HW/17341	31-Mar-21	EMB 9th. Layer F.D.D	310+350	310+464	L.H.S
1524	VKE-3/PIL/HW/17342	31-Mar-21	EMB 8th. Layer F.D.D	310+430	310+464	R.H.S
1525	VKE-3/PIL/HW/17343	31-Mar-21	EMB 9th. Layer F.D.D	310+430	310+464	R.H.S
1526	VKE-3/PIL/HW/17344	31-Mar-21	EMB 8th. Layer F.D.D	310+430	310+464	L.H.S
1527	VKE-3/PIL/HW/17345	31-Mar-21	EMB 15th. Layer F.D.D	312+700	312+760	R.H.S
1528	VKE-3/PIL/HW/17346	31-Mar-21	EMB 15th. Layer F.D.D	312+700	312+760	R.H.S
1529	VKE-3/PIL/HW/17347	31-Mar-21	EMB 3rd. Layer F.D.D	318+000	318+100	R.H.S
1530	VKE-3/PIL/HW/17348	31-Mar-21	EMB 14th. Layer F.D.D	318+560	318+640	L.H.S
1531	VKE-3/PIL/HW/17349	31-Mar-21	EMB 14th. Layer F.D.D	318+560	318+640	R.H.S
1532	VKE-3/PIL/HW/17350	31-Mar-21	Block Erection of RE wall no. A1 & A2 Side 3rd & 4th Layer	319+580		
1533	VKE-3/PIL/HW/17351	31-Mar-21	Selected Filling with sand of RE wall no.A1 & A2 Side 3rd & 4th Layer	319+580		
1534	VKE-3/PIL/HW/17352	31-Mar-21	DLC Laying & F.D.D Checking	320+580	320+780	R.H.S
1535	VKE-3/PIL/HW/17353	31-Mar-21	DLC Laying & F.D.D Checking	320+580	320+780	L.H.S
1536	VKE-3/PIL/HW/17354	31-Mar-21	Re wall sand filling for ground improvement 3rd & 4th layer A1 & A2 side	320+825		
1537	VKE-3/PIL/HW/17355	31-Mar-21	Checking of PQC Laying	300+827	301+535	R.H.S
1538	VKE-3/PIL/HW/17356	31-Mar-21	DLC Laying & F.D.D Checking	319+645	319+735	R.H.S

Structure RFI							
Sr. I/O.	RFI I/O.	Inspection date	Item Description	Chainage		Side	Side
				From	To		
1	VKE-3/PIL/STR/14787	1-Mar-21	Lateral pile load test on routine pile P9	293+014		R.H.S	FOB
2	VKE-3/PIL/STR/14788	1-Mar-21	Checking of Reinforcement and Formwork for Pier Cap P9	293+014		R.H.S	FOB
3	VKE-3/PIL/STR/14789	1-Mar-21	Checking of Formwork & Pouring M50 grade of concrete for Span P5-P6 PSC Girder-G7	293+014		R.H.S	FOB
4	VKE-3/PIL/STR/14790	1-Mar-21	Pouring M45 grade of concrete for P13 Pedestals (14 nos)	293+014		R.H.S	FOB
5	VKE-3/PIL/STR/14791	1-Mar-21	Checking of Reinforcement and Formwork for step portion of P9 a Pier Cap	293+014		R.H.S	FOB
6	VKE-3/PIL/STR/14792	1-Mar-21	Checking of Formwork & Pouring M35 grade of concrete for step portion of P9 a Pier Cap	293+014		R.H.S	FOB
7	VKE-3/PIL/STR/14793	1-Mar-21	Checking of Reinforcement and Formwork for Span P2-P3 PSC End Cross Girders (4 nos)	293+014			FOB
8	VKE-3/PIL/STR/14794	1-Mar-21	Pouring M35 grade of concrete for Span P2-P3 PSC End Cross Girders (4 nos)	293+014			FOB
9	VKE-3/PIL/STR/14795	1-Mar-21	Checking of Reinforcement and Formwork for Parking Area Compound RCC wall (43.2 m)	306+530		L.H.S	Parking
10	VKE-3/PIL/STR/14796	1-Mar-21	Pouring M30 grade of concrete for Parking Area Compound RCC wall (43.2 m)	306+530		L.H.S	Parking
11	VKE-3/PIL/STR/14797	1-Mar-21	Checking of Reinforcement and Formwork for A1 Retaining Wall Roff	313+809		L.H.S	MIIB
12	VKE-3/PIL/STR/14798	1-Mar-21	Pouring M30 grade of concrete for A1 Retaining Wall Roff	313+809		L.H.S	MIIB
13	VKE-3/PIL/STR/14799	1-Mar-21	Checking of Reinforcement and Formwork for A1 & A2 Median Wall 3rd lift	313+809			MIIB
14	VKE-3/PIL/STR/14800	1-Mar-21	Pouring M30 grade of concrete for A1 & A2 Median Wall 3rd lift	313+809			MIIB
15	VKE-3/PIL/STR/14801	1-Mar-21	Checking of Reinforcement and Formwork for A1 & A2 Wall 2nd lift	315+214		L.H.S	BC
16	VKE-3/PIL/STR/14802	1-Mar-21	Pouring M30 grade of concrete for A1 & A2 Wall 2nd lift	315+214		L.H.S	BC
17	VKE-3/PIL/STR/14803	1-Mar-21	Checking of Reinforcement and Formwork for A1 Retaining Wall 1st lift	307+733		R.H.S	MIIB
18	VKE-3/PIL/STR/14804	1-Mar-21	Pouring M30 grade of concrete for A1 Retaining Wall 1st lift	307+733		R.H.S	MIIB
19	VKE-3/PIL/STR/14805	1-Mar-21	Checking of Reinforcement and Formwork for A1 Wing Wall 1st lift	317+460		R.H.S	PUP
20	VKE-3/PIL/STR/14806	1-Mar-21	Pouring M30 grade of concrete for A1 Wing Wall 1st lift	317+460		R.H.S	PUP
21	VKE-3/PIL/STR/14807	1-Mar-21	Checking of Reinforcement and Formwork for boundary wall Chain Link Fencing	310+000	310+200	R.H.S	Fencing
22	VKE-3/PIL/STR/14808	1-Mar-21	Pouring M25 grade of concrete for boundary wall Chain Link Fencing	310+000	310+200	R.H.S	Fencing
23	VKE-3/PIL/STR/14809	1-Mar-21	Checking the Pile Bore Depth and Cage Reinforcement	310+900	311+100	L.H.S	Fencing
24	VKE-3/PIL/STR/14810	1-Mar-21	Pouring M30 grade of Concrete of pile	310+900	311+100	L.H.S	Fencing
25	VKE-3/PIL/STR/14811	1-Mar-21	Checking of vertical post (ISLC with ISA) & Pouring M30 grade of Concrete of pile	310+900	311+100	L.H.S	Fencing
26	VKE-3/PIL/STR/14812	1-Mar-21	Checking of Reinforcement and Formwork for boundary wall Chain Link Fencing	310+900	311+100	L.H.S	Fencing
27	VKE-3/PIL/STR/14813	1-Mar-21	Pouring M25 grade of concrete for boundary wall Chain Link Fencing	310+900	311+100	L.H.S	Fencing
28	VKE-3/PIL/STR/14814	2-Mar-21	Checking of Reinforcement and Formwork for Retaining Wall final lift	322+490	322+510	R.H.S	Ret. Wall
29	VKE-3/PIL/STR/14815	2-Mar-21	Pouring M30 grade of concrete for Retaining Wall final lift	322+490	322+510	R.H.S	Ret. Wall
30	VKE-3/PIL/STR/14816	2-Mar-21	Checking of Reinforcement and Formwork for Retaining Wall 6th lift	322+670	322+690	L.H.S	Ret. Wall
31	VKE-3/PIL/STR/14817	2-Mar-21	Pouring M30 grade of concrete for Retaining Wall 6th lift	322+670	322+690	L.H.S	Ret. Wall
32	VKE-3/PIL/STR/14818	2-Mar-21	Checking of Reinforcement and Formwork for Retaining Wall Roff	322+530	322+543	L.H.S	Ret. Wall
33	VKE-3/PIL/STR/14819	2-Mar-21	Pouring M30 grade of concrete for Retaining Wall Roff	322+530	322+543	L.H.S	Ret. Wall
34	VKE-3/PIL/STR/14820	2-Mar-21	Excavation & Laying M25 PCC for Retaining wall	322+860	322+900	R.H.S	Ret. Wall
35	VKE-3/PIL/STR/14821	2-Mar-21	Checking of Reinforcement and Formwork for Parking Area Compound RCC wall (43.2 m)	306+530		L.H.S	Parking
36	VKE-3/PIL/STR/14822	2-Mar-21	Pouring M30 grade of concrete for Parking Area Compound RCC wall (43.2 m)	306+530		L.H.S	Parking
37	VKE-3/PIL/STR/14823	2-Mar-21	Laying of geotextile, geocell & laying M25 concrete	298+600	298+700	R.H.S	Drain

Structure RFI							
Sr. I/O.	RFI I/O.	Inspection date	Item Description	Chainage		Side	Side
				From	To		
38	VKE-3/PIL/STR/14824	2-Mar-21	Laying of geotextile, geocell & laying M25 concrete	298+300	298+400	R.H.S	Drain
39	VKE-3/PIL/STR/14825	2-Mar-21	Checking of Formwork & Pouring M50 grade of concrete for Span P14-P15 PSC Girder-G1	293+014		R.H.S	FOB
40	VKE-3/PIL/STR/14826	2-Mar-21	Checking of Reinforcement and Formwork for P9 Pier Cap	293+014		L.H.S	FOB
41	VKE-3/PIL/STR/14827	2-Mar-21	Pouring M35 grade of concrete for P9 Pier Cap	293+014		L.H.S	FOB
42	VKE-3/PIL/STR/14828	2-Mar-21	Checking of Reinforcement and Formwork for Span P2-P3 Intermediate Girders (6 nos)	293+014		R.H.S	FOB
43	VKE-3/PIL/STR/14829	2-Mar-21	Pouring M35 grade of concrete for Span P2-P3 Intermediate Girders (6 nos)	293+014		R.H.S	FOB
44	VKE-3/PIL/STR/14830	2-Mar-21	Checking of Reinforcement and Formwork for P14 Pedestals (14 nos)	293+014		L.H.S	FOB
45	VKE-3/PIL/STR/14831	2-Mar-21	Pouring M45 grade of concrete for P14 Pedestals (14 nos)	293+014		L.H.S	FOB
46	VKE-3/PIL/STR/14832	2-Mar-21	Pouring M40 grade of concrete for span P6-P6a Girder-G6	293+014		L.H.S	FOB
47	VKE-3/PIL/STR/14833	2-Mar-21	Laying of Utility PVC Pipe 200 mm dia in double row	306+850	307+000	L.H.S	Utility
48	VKE-3/PIL/STR/14834	2-Mar-21	Encasing of Utility PVC Pipe with M25 concrete	306+850	307+000	L.H.S	Utility
49	VKE-3/PIL/STR/14835	2-Mar-21	Checking of Reinforcement and Formwork for A1 Retaining Wall Roff	307+733		L.H.S	MIB
50	VKE-3/PIL/STR/14836	2-Mar-21	Pouring M30 grade of concrete for A1 Retaining Wall Roff	307+733		L.H.S	MIB
51	VKE-3/PIL/STR/14837	2-Mar-21	Checking of Reinforcement and Formwork for upstep portion of A1 Abut Cap	307+170			VOP
52	VKE-3/PIL/STR/14838	2-Mar-21	Pouring M35 grade of concrete for upstep portion of A1 Abut Cap	307+170			VOP
53	VKE-3/PIL/STR/14839	2-Mar-21	Excavation & Laying M25 PCC for Cast in situ shoulder drain	311+900	312+200	R.H.S	Drain
54	VKE-3/PIL/STR/14840	2-Mar-21	Checking of Reinforcement and Formwork for parking area Compound wall ground Beam-A2	317+930		R.H.S	Parking
55	VKE-3/PIL/STR/14841	2-Mar-21	Pouring M30 grade of concrete for parking area Compound wall ground Beam-A2	317+930		R.H.S	Parking
56	VKE-3/PIL/STR/14842	2-Mar-21	Checking of Reinforcement and Formwork for A2 Retaining Wall Roff	317+485		R.H.S	BC
57	VKE-3/PIL/STR/14843	2-Mar-21	Pouring M30 grade of concrete for A2 Retaining Wall Roff	317+485		R.H.S	BC
58	VKE-3/PIL/STR/14844	2-Mar-21	Checking of Reinforcement and Formwork for A2 Retaining Wall 5th lift	312+695		R.H.S	VUP
59	VKE-3/PIL/STR/14845	2-Mar-21	Pouring M30 grade of concrete for A2 Retaining Wall 5th lift	312+695		R.H.S	VUP
60	VKE-3/PIL/STR/14846	2-Mar-21	Checking of Reinforcement and Formwork for A1 & A2 Wall 2nd lift	312+243		L.H.S	PUP
61	VKE-3/PIL/STR/14847	2-Mar-21	Pouring M35 grade of concrete for A1 & A2 Wall 2nd lift	312+243		L.H.S	PUP
62	VKE-3/PIL/STR/14848	2-Mar-21	Checking of Reinforcement and Formwork for Segment A1-2 Pier no-14 1st lift	309+074			MIB
63	VKE-3/PIL/STR/14849	2-Mar-21	Pouring M35 grade of concrete for Segment A1-2 Pier no-14 1st lift	309+074			MIB
64	VKE-3/PIL/STR/14850	2-Mar-21	Checking of Reinforcement and Formwork for Segment A1-2 Pier no-13 & 15 final lift	309+074			MIB
65	VKE-3/PIL/STR/14851	2-Mar-21	Pouring M35 grade of concrete for Segment A1-2 Pier no-13 & 15 final lift	309+074			MIB
66	VKE-3/PIL/STR/14852	2-Mar-21	Grouting of Duct no. 1,2,3,4,5,6 for Segment A1-2 to A2-2 PSC Girder-G7	309+074			MIB
67	VKE-3/PIL/STR/14853	2-Mar-21	Grouting of Duct no. 1,2,3,4,5,6 for Segment A1-2 to A2-2 PSC Girder-G9	309+074			MIB
68	VKE-3/PIL/STR/14854	2-Mar-21	Grouting of Duct no. 1,2,3,4,5,6 for Segment A1-2 to A2-2 PSC Girder-G10	309+074			MIB
69	VKE-3/PIL/STR/14855	2-Mar-21	Grouting of Duct no. 1,2,3,4,5,6 for Segment A1-2 to A2-2 PSC Girder-G11	309+074			MIB
70	VKE-3/PIL/STR/14856	2-Mar-21	Checking of Reinforcement and Formwork for A1 Abut Cap pedestals	302+713		R.H.S	MJB
71	VKE-3/PIL/STR/14857	2-Mar-21	Pouring M45 grade of concrete for A1 Abut Cap pedestals	302+713		R.H.S	MJB
72	VKE-3/PIL/STR/14858	2-Mar-21	Checking of Reinforcement and Formwork for A1 Abut wall 5th lift	297+472		R.H.S	MIB
73	VKE-3/PIL/STR/14859	2-Mar-21	Pouring M35 grade of concrete for A1 Abut wall 5th lift	297+472		R.H.S	MIB
74	VKE-3/PIL/STR/14860	2-Mar-21	Checking of Reinforcement and Formwork for A1 Retaining Wall 2nd lift	297+472		R.H.S	MIB

Sr. I/O.	PFI I/O.	Inspection date	Item Description	Structure PFI		Side	Side
				Chainage			
				From	To		
75	VKE-3/PIL/STR/14861	2-Mar-21	Pouring M30 grade of concrete for A1 Retaining Wall 2nd lift	297+472		R.H.S	MIIB
76	VKE-3/PIL/STR/14862	2-Mar-21	Checking of Reinforcement and Formwork for A1 Median Wall 2nd lift	297+472			MIIB
77	VKE-3/PIL/STR/14863	2-Mar-21	Pouring M30 grade of concrete for A1 Median Wall 2nd lift	297+472			MIIB
78	VKE-3/PIL/STR/14864	3-Mar-21	Checking of Formwork of Deck Slab	307+783		R.H.S	MIIB
79	VKE-3/PIL/STR/14865	3-Mar-21	Checking of Excavation for A1 Retaining Wall	302+713		L.H.S	MJB
80	VKE-3/PIL/STR/14866	3-Mar-21	Checking of Excavation for A1 Retaining Wall	302+713		R.H.S	MJB
81	VKE-3/PIL/STR/14867	3-Mar-21	Checking of Cable stressing of Duct no. 3,4 Stage-1st for Span P1-P2 PSC Girder-G7	302+713		R.H.S	MJB
82	VKE-3/PIL/STR/14868	3-Mar-21	Checking of Cable stressing of Duct no. 1,2,5,6 Stage-2nd for Span P1-P2 PSC Girder-G7	302+713		R.H.S	MJB
83	VKE-3/PIL/STR/14869	3-Mar-21	Checking of Cable stressing of Duct no. 3,4 Stage-1st for Span A2-P2 PSC Girder-G6	302+713		R.H.S	MJB
84	VKE-3/PIL/STR/14870	3-Mar-21	Checking of Cable stressing of Duct no. 3,4 Stage-1st for Span A2-P2 PSC Girder-G7	302+713		R.H.S	MJB
85	VKE-3/PIL/STR/14871	3-Mar-21	Checking of Reinforcement and Formwork for A1 Abut Cap pedestals	302+713		R.H.S	MJB
86	VKE-3/PIL/STR/14872	3-Mar-21	Pouring M45 grade of concrete for A1 Abut Cap pedestals	302+713		R.H.S	MJB
87	VKE-3/PIL/STR/14873	3-Mar-21	Checking of Reinforcement and Formwork for Parking Area Compound RCC wall (43.2 m)	306+530		L.H.S	Parking
88	VKE-3/PIL/STR/14874	3-Mar-21	Pouring M30 grade of concrete for Parking Area Compound RCC wall (43.2 m)	306+530		L.H.S	Parking
89	VKE-3/PIL/STR/14875	3-Mar-21	Checking of Reinforcement and Formwork for A1 & A2 Retaining Wall final lift	317+485		L.H.S	BC
90	VKE-3/PIL/STR/14876	3-Mar-21	Pouring M30 grade of concrete for A1 & A2 Retaining Wall final lift	317+485		L.H.S	BC
91	VKE-3/PIL/STR/14877	3-Mar-21	Checking of Reinforcement and Formwork for A1 Retaining Wall final lift	317+485		R.H.S	BC
92	VKE-3/PIL/STR/14878	3-Mar-21	Pouring M30 grade of concrete for A1 Retaining Wall final lift	317+485		R.H.S	BC
93	VKE-3/PIL/STR/14879	3-Mar-21	Checking of Reinforcement and Formwork for A1 Wing Wall 2nd lift	317+460		L.H.S	PUP
94	VKE-3/PIL/STR/14880	3-Mar-21	Pouring M30 grade of concrete for A1 Wing Wall 2nd lift	317+460		L.H.S	PUP
95	VKE-3/PIL/STR/14881	3-Mar-21	Checking of Reinforcement and Formwork for A1 Wing Wall 2nd lift	317+460		R.H.S	PUP
96	VKE-3/PIL/STR/14882	3-Mar-21	Pouring M30 grade of concrete for A1 Wing Wall 2nd lift	317+460		R.H.S	PUP
97	VKE-3/PIL/STR/14883	3-Mar-21	Excavation & Laying M25 PCC for Cast In site shoulder drain	311+700	311+900	R.H.S	Drain
98	VKE-3/PIL/STR/14884	3-Mar-21	Checking of Reinforcement and Formwork for Retaining Wall 5th lift	322+820	322+840	L.H.S	Ret. Wall
99	VKE-3/PIL/STR/14885	3-Mar-21	Pouring M30 grade of concrete for Retaining Wall 5th lift	322+820	322+840	L.H.S	Ret. Wall
100	VKE-3/PIL/STR/14886	3-Mar-21	Checking of Reinforcement and Formwork for Retaining Wall 1st lift	322+840	322+860	L.H.S	Ret. Wall
101	VKE-3/PIL/STR/14887	3-Mar-21	Pouring M30 grade of concrete for Retaining Wall 1st lift	322+840	322+860	L.H.S	Ret. Wall
102	VKE-3/PIL/STR/14888	3-Mar-21	Checking of Reinforcement and Formwork for Retaining Wall 3rd lift	322+860	322+880	L.H.S	Ret. Wall
103	VKE-3/PIL/STR/14889	3-Mar-21	Pouring M30 grade of concrete for Retaining Wall 3rd lift	322+860	322+880	L.H.S	Ret. Wall
104	VKE-3/PIL/STR/14890	3-Mar-21	Checking of Reinforcement and Formwork for Retaining Wall 4th lift	322+940	322+960	L.H.S	Ret. Wall
105	VKE-3/PIL/STR/14891	3-Mar-21	Pouring M30 grade of concrete for Retaining Wall 4th lift	322+940	322+960	L.H.S	Ret. Wall
106	VKE-3/PIL/STR/14892	3-Mar-21	Checking of Reinforcement and Duct Profiling for Span P15-A2 PSC Girder-G6	293+014		R.H.S	FOB
107	VKE-3/PIL/STR/14893	3-Mar-21	Checking of Formwork & Pouring M50 grade of concrete for Span P15-A2 PSC Girder-G7	293+014		R.H.S	FOB
108	VKE-3/PIL/STR/14894	3-Mar-21	Checking of Reinforcement for span P6-P6a RCC Girder-G5	293+014		L.H.S	FOB
109	VKE-3/PIL/STR/14895	3-Mar-21	Pouring M30 grade of concrete for A2 Retaining Wall 5th lift	312+695		R.H.S	VUP
110	VKE-3/PIL/STR/14896	3-Mar-21	Checking of Reinforcement and Formwork for A1 Retaining Wall 1st lift	312+695		L.H.S	VUP
111	VKE-3/PIL/STR/14897	3-Mar-21	Pouring M30 grade of concrete for A1 Retaining Wall 1st lift	312+695		L.H.S	VUP

Sr. I/O.	RFI I/O.	Inspection date	Item Description	Chainage		Side	Side
				From	To		
112	VKE-3/PIL/STR/14898	3-Mar-21	Pouring M35 grade of concrete for A1 & A2 wall 2nd lift	312+243		L.H.S	PUP
113	VKE-3/PIL/STR/14899	3-Mar-21	Checking of Reinforcement and Formwork for Segment A1-2 Pier no-16 1st lift	309+074			MIIB
114	VKE-3/PIL/STR/14900	3-Mar-21	Pouring M35 grade of concrete for Segment A1-2 Pier no-16 1st lift	309+074			MIIB
115	VKE-3/PIL/STR/14901	3-Mar-21	Grouting of Duct no. 1,2,3,4,5,6 for Segment A1-4 to A2-4 PSC Girder-G1	309+074			MIIB
116	VKE-3/PIL/STR/14902	3-Mar-21	Grouting of Duct no. 1,2,3,4,5,6 for Segment A1-4 to A2-4 PSC Girder-G2	309+074			MIIB
117	VKE-3/PIL/STR/14903	3-Mar-21	Grouting of Duct no. 1,2,3,4,5,6 for Segment A1-4 to A2-4 PSC Girder-G3	309+074			MIIB
118	VKE-3/PIL/STR/14904	3-Mar-21	Grouting of Duct no. 1,2,3,4,5,6 for Segment A1-3 to A2-3 PSC Girder-G10	309+074			MIIB
119	VKE-3/PIL/STR/14905	3-Mar-21	Grouting of Duct no. 1,2,3,4,5,6 for Segment A1-3 to A2-3 PSC Girder-G11	309+074			MIIB
120	VKE-3/PIL/STR/14906	3-Mar-21	Checking of Reinforcement and Formwork for A2 Abut Cap	297+472		R.H.S	MIIB
121	VKE-3/PIL/STR/14907	3-Mar-21	Pouring M35 grade of concrete for A2 Abut Cap	297+472		R.H.S	MIIB
122	VKE-3/PIL/STR/14908	3-Mar-21	Checking of Reinforcement and Formwork for A2 Retaining Wall 3rd lift	297+562		R.H.S	MIIB
123	VKE-3/PIL/STR/14909	3-Mar-21	Pouring M30 grade of concrete for A2 Retaining Wall 3rd lift	297+562		R.H.S	MIIB
124	VKE-3/PIL/STR/14910	3-Mar-21	Checking of Reinforcement and Formwork for A2 Retaining Wall 4th lift	297+562		L.H.S	MIIB
125	VKE-3/PIL/STR/14911	3-Mar-21	Pouring M30 grade of concrete for A2 Retaining Wall 4th lift	297+562		L.H.S	MIIB
126	VKE-3/PIL/STR/14912	3-Mar-21	Checking of Reinforcement and Formwork for A1 Retaining Wall 2nd lift	297+562		R.H.S	MIIB
127	VKE-3/PIL/STR/14913	3-Mar-21	Pouring M30 grade of concrete for A1 Retaining Wall 2nd lift	297+562		R.H.S	MIIB
128	VKE-3/PIL/STR/14914	3-Mar-21	Checking of Reinforcement and Formwork for A1 Retaining Wall 2nd lift	307+733		R.H.S	MIIB
129	VKE-3/PIL/STR/14915	3-Mar-21	Pouring M30 grade of concrete for A1 Retaining Wall 2nd lift	307+733		R.H.S	MIIB
130	VKE-3/PIL/STR/14916	4-Mar-21	Checking of Reinforcement for span P6-P6a RCC Girder-G4	293+014		L.H.S	FOB
131	VKE-3/PIL/STR/14917	4-Mar-21	Checking of Formwork & Pouring M40 grade of concrete for span P6-P6a RCC Girder-G4	293+014		L.H.S	FOB
132	VKE-3/PIL/STR/14918	4-Mar-21	Checking of Formwork & Pouring M40 grade of concrete for span P6-P6a RCC Girder-G5	293+014		L.H.S	FOB
133	VKE-3/PIL/STR/14919	4-Mar-21	Checking of Reinforcement and Duct Profiling for Span P15-A2 PSC Girder-G5	293+014		R.H.S	FOB
134	VKE-3/PIL/STR/14920	4-Mar-21	Checking of Formwork & Pouring M50 grade of concrete for span P15-A2 PSC Girder-G6	293+014		R.H.S	FOB
135	VKE-3/PIL/STR/14921	4-Mar-21	Checking of Reinforcement and Formwork for P10 Pier Shaft 2nd lift	293+014		R.H.S	FOB
136	VKE-3/PIL/STR/14922	4-Mar-21	Pouring M35 grade of concrete for P10 Pier Shaft 2nd lift	293+014		R.H.S	FOB
137	VKE-3/PIL/STR/14923	4-Mar-21	Excavation & Laying M25 PCC for P9 Pier Cap	293+014		R.H.S	FOB
138	VKE-3/PIL/STR/14924	4-Mar-21	Laying M25 PCC for A1 Retaining wall	302+713		L.H.S	MJB
139	VKE-3/PIL/STR/14925	4-Mar-21	Laying M25 PCC for A1 Retaining wall	302+713		R.H.S	MJB
140	VKE-3/PIL/STR/14926	4-Mar-21	Checking of Cable stressing of Duct no. 3,4 Stage-1 st for Span P1-P2 PSC Girder-G1	302+713		R.H.S	MJB
141	VKE-3/PIL/STR/14927	4-Mar-21	Checking of Cable stressing of Duct no. 1,2,5,6 Stage-2nd for Span P1-P2 PSC Girder-G1	302+713		R.H.S	MJB
142	VKE-3/PIL/STR/14928	4-Mar-21	Checking of Cable stressing of Duct no. 3,4 Stage-1 st for Span P1-P2 PSC Girder-G2	302+713		R.H.S	MJB
143	VKE-3/PIL/STR/14929	4-Mar-21	Checking of Cable stressing of Duct no. 1,2,5,6 Stage-2nd for Span P1-P2 PSC Girder-G2	302+713		R.H.S	MJB
144	VKE-3/PIL/STR/14930	4-Mar-21	Checking of Reinforcement and Formwork for Ramp-1 Roff	322+550		L.H.S	PUP
145	VKE-3/PIL/STR/14931	4-Mar-21	Pouring M35 grade of concrete for Ramp-1 Roff	322+550		L.H.S	PUP
146	VKE-3/PIL/STR/14932	4-Mar-21	Checking of Reinforcement and Formwork for Retaining Wall 5th lift	322+510	322+530	L.H.S	Ret. Wall
147	VKE-3/PIL/STR/14933	4-Mar-21	Pouring M35 grade of concrete for Retaining wall 5th lift	322+510	322+530	L.H.S	Ret. Wall
148	VKE-3/PIL/STR/14934	4-Mar-21	Checking of Reinforcement and Formwork for Retaining Wall 1st lift	322+530	322+543	L.H.S	Ret. Wall

Structure RFI							
Sr. I/O.	RFI I/O.	Inspection date	Item Description	Chainage		Side	Side
				From	To		
149	VKE-3/PIL/STR/14935	4-Mar-21	Pouring M35 grade of concrete for Retaining wall 1st lift	322+530	322+543	L.H.S	Ret. Wall
150	VKE-3/PIL/STR/14936	4-Mar-21	Laying of geotextile, geocell & laying M25 concrete	298+250	298+350	L.H.S	Drain
151	VKE-3/PIL/STR/14937	4-Mar-21	Laying of geotextile, geocell & laying M25 concrete	298+250	298+350	R.H.S	Drain
152	VKE-3/PIL/STR/14938	4-Mar-21	Excavation & Laying M25 PCC for Cast In situ shoulder drain	311+400	311+600	R.H.S	Drain
153	VKE-3/PIL/STR/14939	4-Mar-21	Checking of Reinforcement and Formwork for A2 Abut Cap	297+472		R.H.S	MIIB
154	VKE-3/PIL/STR/14940	4-Mar-21	Pouring M35 grade of concrete for A2 Abut Cap	297+472		R.H.S	MIIB
155	VKE-3/PIL/STR/14941	4-Mar-21	Checking of Reinforcement and Formwork for parking area Compound A2 PCC Wall 1st lift (25 m)	317+930		R.H.S	Parking
156	VKE-3/PIL/STR/14942	4-Mar-21	Pouring M30 grade of concrete for parking area Compound A2 PCC Wall 1st lift (25 m)	317+930		R.H.S	Parking
157	VKE-3/PIL/STR/14943	4-Mar-21	Checking of Reinforcement and Formwork for parking area Compound Wall A1 ground beam-2 (25 m)	317+250		L.H.S	Parking
158	VKE-3/PIL/STR/14944	4-Mar-21	Pouring M30 grade of concrete for parking area Compound Wall A1 ground beam-2 (25 m)	317+250		L.H.S	Parking
159	VKE-3/PIL/STR/14945	4-Mar-21	Checking of Reinforcement and Formwork for parking area Compound Wall A2 ground beam-2 (15 m)	317+250		L.H.S	Parking
160	VKE-3/PIL/STR/14946	4-Mar-21	Pouring M30 grade of concrete for parking area Compound Wall A2 ground beam-2 (15 m)	317+250		L.H.S	Parking
161	VKE-3/PIL/STR/14947	4-Mar-21	Checking of Reinforcement and Formwork for Retaining Wall 4th lift	322+510	322+530	R.H.S	Ret. Wall
162	VKE-3/PIL/STR/14948	4-Mar-21	Pouring M30 grade of concrete for Retaining Wall 4th lift	322+510	322+530	R.H.S	Ret. Wall
163	VKE-3/PIL/STR/14949	4-Mar-21	Checking of Reinforcement and Formwork for A1 & A2 pedestals	313+809		L.H.S	MIIB
164	VKE-3/PIL/STR/14950	4-Mar-21	Checking of Reinforcement and Formwork for A1 Retaining Wall 1st lift	313+809		R.H.S	MIIB
165	VKE-3/PIL/STR/14951	4-Mar-21	Checking of Reinforcement and Formwork for Segment A1-2 Pier no-17 1st lift	309+074			MIIB
166	VKE-3/PIL/STR/14952	4-Mar-21	Pouring M35 grade of concrete for Segment A1-2 Pier no-17 1st lift	309+074			MIIB
167	VKE-3/PIL/STR/14953	4-Mar-21	Checking of Reinforcement and Formwork for Segment A1-2 Pier no-14 & 16 final lift	309+074			MIIB
168	VKE-3/PIL/STR/14954	4-Mar-21	Pouring M35 grade of concrete for Segment A1-2 Pier no-14 & 16 final lift	309+074			MIIB
169	VKE-3/PIL/STR/14955	4-Mar-21	Grouting of Duct no. 3/4 for Segment A1-3 to A2-3 P5C Girder-G9	309+074			MIIB
170	VKE-3/PIL/STR/14956	4-Mar-21	Grouting of Duct no. 3/4 for Segment A1-2 to A2-2 P5C Girder-G8	309+074			MIIB
171	VKE-3/PIL/STR/14957	5-Mar-21	Checking of Reinforcement and Formwork for A1 & A2 Retaining Wall 1st lift	0+482		L.H.S	BC
172	VKE-3/PIL/STR/14958	5-Mar-21	Pouring M30 grade of concrete for A1 & A2 Retaining Wall 1st lift	0+482		L.H.S	BC
173	VKE-3/PIL/STR/14959	5-Mar-21	Checking of Reinforcement and Formwork for parking area Compound wall ground Beam-1 A2	317+930		R.H.S	Parking
174	VKE-3/PIL/STR/14960	5-Mar-21	Pouring M30 grade of concrete for parking area Compound wall ground Beam-1 A2	317+930		R.H.S	Parking
175	VKE-3/PIL/STR/14961	5-Mar-21	Checking of Reinforcement and Formwork for A1 Wing Wall 3rd lift	317+460		R.H.S	PUP
176	VKE-3/PIL/STR/14962	5-Mar-21	Pouring M30 grade of concrete for A1 Wing Wall 3rd lift	317+460		R.H.S	PUP
177	VKE-3/PIL/STR/14963	5-Mar-21	Checking of Reinforcement and Formwork for A2 Retaining Wall 1st lift	317+485		R.H.S	BC
178	VKE-3/PIL/STR/14964	5-Mar-21	Pouring M30 grade of concrete for A2 Retaining Wall 1st lift	317+485		R.H.S	BC
179	VKE-3/PIL/STR/14965	5-Mar-21	Checking of Reinforcement and Formwork for A2 Wing Wall 1st lift	317+460		L.H.S	PUP
180	VKE-3/PIL/STR/14966	5-Mar-21	Pouring M30 grade of concrete for A2 Wing Wall 1st lift	317+460		L.H.S	PUP
181	VKE-3/PIL/STR/14967	5-Mar-21	Checking of Reinforcement and Formwork for upstep portion of A2 Abutment Cap	307+170			VOP
182	VKE-3/PIL/STR/14968	5-Mar-21	Pouring M35 grade of concrete for upstep portion of A2 Abutment Cap	307+170			VOP
183	VKE-3/PIL/STR/14969	5-Mar-21	Checking of Reinforcement and Formwork for A1 Retaining Wall 1st lift	307+733		L.H.S	MIIB
184	VKE-3/PIL/STR/14970	5-Mar-21	Pouring M30 grade of concrete for A1 Retaining Wall 1st lift	307+733		L.H.S	MIIB
185	VKE-3/PIL/STR/14971	5-Mar-21	Checking of Reinforcement and Formwork for A2 Retaining Wall 2nd lift	0+482		R.H.S	BC

Sr. I/O.	RFI I/O.	Inspection date	Item Description	Structure RFI		Side	Side
				Chainage			
				From	To		
186	VKE-3/PIL/STR/14972	5-Mar-21	Pouring M30 grade of concrete for A2 Retaining Wall 2nd lift	0+482		R.H.S	BC
187	VKE-3/PIL/STR/14973	5-Mar-21	Checking of Excavation for A2 Retaining Wall	302+713		R.H.S	MJB
188	VKE-3/PIL/STR/14974	5-Mar-21	Laying M25 PCC for A2 Retaining wall	302+713		R.H.S	MJB
189	VKE-3/PIL/STR/14975	5-Mar-21	Checking of Reinforcement and Formwork for Retaining Wall 7th lift	322+880	322+900	L.H.S	Ret. Wall
190	VKE-3/PIL/STR/14976	5-Mar-21	Pouring M35 grade of concrete for Retaining wall 7th lift	322+880	322+900	L.H.S	Ret. Wall
191	VKE-3/PIL/STR/14977	5-Mar-21	Checking of Reinforcement and Formwork for A2 Abutment Cap.	297+472		R.H.S	MIIB
192	VKE-3/PIL/STR/14978	5-Mar-21	Pouring M35 grade of concrete for A2 Abutment Cap	297+472		R.H.S	MIIB
193	VKE-3/PIL/STR/14979	5-Mar-21	Checking of Cable stressing of Duct no. 1,2,5,6 Stage-2nd for Abutment A1-A2 Segment -2 PSC Girder-G8	309+074			MIIB
194	VKE-3/PIL/STR/14980	5-Mar-21	Checking of Cable stressing of Duct no. 1,2,5,6 Stage-2nd for Abutment A1-A2 Segment -3 PSC Girder-G9	309+074			MIIB
195	VKE-3/PIL/STR/14981	5-Mar-21	Checking of Reinforcement and Formwork for Span P2-P3 Intermediate Girders (6 nos)	293+014		R.H.S	EOB
196	VKE-3/PIL/STR/14982	5-Mar-21	Pouring M35 grade of concrete for Span P2-P3 Intermediate Girders (6 nos)	293+014		R.H.S	EOB
197	VKE-3/PIL/STR/14983	5-Mar-21	Checking of Formwork & Pouring M50 grade of concrete for span P15-A2 PSC Girder-G5	293+014		R.H.S	EOB
198	VKE-3/PIL/STR/14984	5-Mar-21	Checking of Reinforcement and Formwork for Parking Area Compound RCC wall (43.2 m)	306+530		L.H.S	Parking
199	VKE-3/PIL/STR/14985	5-Mar-21	Pouring M30 grade of concrete for Parking Area Compound RCC wall (43.2 m)	306+530		L.H.S	Parking
200	VKE-3/PIL/STR/14986	6-Mar-21	Checking of Reinforcement and Formwork for A1 & A2 Median Wall 4th lift	313+809			MIIB
201	VKE-3/PIL/STR/14987	6-Mar-21	Pouring M30 grade of concrete for A1 & A2 Median Wall 4th lift	313+809			MIIB
202	VKE-3/PIL/STR/14988	6-Mar-21	Pouring M45 grade of concrete for A1 & A2 pedestals	313+809		L.H.S	MIIB
203	VKE-3/PIL/STR/14989	6-Mar-21	Checking of Reinforcement and Formwork for A1 Retaining Wall 1st lift	313+809		R.H.S	MIIB
204	VKE-3/PIL/STR/14990	6-Mar-21	Pouring M30 grade of concrete for A1 Retaining Wall 1st lift	313+809		R.H.S	MIIB
205	VKE-3/PIL/STR/14991	6-Mar-21	Checking of Reinforcement and Formwork for A1 & A2 Retaining Wall final lift	0+482		R.H.S	BC
206	VKE-3/PIL/STR/14992	6-Mar-21	Pouring M30 grade of concrete for A1 & A2 Retaining Wall final lift	0+482		R.H.S	BC
207	VKE-3/PIL/STR/14993	6-Mar-21	Pouring M35 grade of concrete for upstep portion of A2 Abutment Cap	307+170			VOP
208	VKE-3/PIL/STR/14994	6-Mar-21	Checking of Excavation A1 Retaining Wall	0+716		L.H.S	BC
209	VKE-3/PIL/STR/14995	6-Mar-21	Checking of Excavation A1 Retaining Wall	0+716		R.H.S	BC
210	VKE-3/PIL/STR/14996	6-Mar-21	Excavation & Laying M25 PCC for Cast In situ shoulder drain	311+100	311+400	R.H.S	Drain
211	VKE-3/PIL/STR/14997	6-Mar-21	Checking of Reinforcement and Formwork for A1 Retaining Wall 2nd lift	307+733		L.H.S	MIIB
212	VKE-3/PIL/STR/14998	6-Mar-21	Pouring M30 grade of concrete for A1 Retaining Wall 2nd lift	307+733		L.H.S	MIIB
213	VKE-3/PIL/STR/14999	6-Mar-21	Checking of Reinforcement and Formwork for A1 Retaining Wall 3rd lift	307+733		R.H.S	MIIB
214	VKE-3/PIL/STR/15000	6-Mar-21	Pouring M30 grade of concrete for A1 Retaining Wall 3rd lift	307+733		R.H.S	MIIB
215	VKE-3/PIL/STR/15001	6-Mar-21	Checking of Reinforcement and Formwork for Segment A1-2 Pier no-17 final lift	309+074			MIIB
216	VKE-3/PIL/STR/15002	6-Mar-21	Checking of Reinforcement and Formwork for Segment A1-3 Pier no-18 final lift	309+074			MIIB
217	VKE-3/PIL/STR/15003	6-Mar-21	Checking of Reinforcement and Formwork for Segment A1-3 Pier no-19 1st lift	309+074			MIIB
218	VKE-3/PIL/STR/15004	6-Mar-21	Pouring M35 grade of concrete for Segment A1-2 Pier no-17 final lift	309+074			MIIB
219	VKE-3/PIL/STR/15005	6-Mar-21	Pouring M35 grade of concrete for Segment A1-3 Pier no-18 final lift	309+074			MIIB
220	VKE-3/PIL/STR/15006	6-Mar-21	Pouring M35 grade of concrete for Segment A1-3 Pier no-19 1st lift	309+074			MIIB
221	VKE-3/PIL/STR/15007	6-Mar-21	Checking of Reinforcement and Formwork for A1 Retaining Wall final lift	309+819		R.H.S	BC
222	VKE-3/PIL/STR/15008	6-Mar-21	Pouring M30 grade of concrete for A1 Retaining Wall final lift	309+819		R.H.S	BC

Sr. I/O.	RFI I/O.	Inspection date	Structure RFI				
			Item Description	Chaining		Side	Side
				From	To		
223	VKE-3/PIL/STR/15009	6-Mar-21	Checking of Reinforcement and Formwork for A1 Retaining Wall final lift	309+819		L.H.S	BC
224	VKE-3/PIL/STR/15010	6-Mar-21	Pouring M30 grade of concrete for A1 Retaining Wall final lift	309+819		L.H.S	BC
225	VKE-3/PIL/STR/15011	6-Mar-21	Checking of Reinforcement and Duct Profiling for Span P15-A2 P3C Girder-G4	293+014		R.H.S	FOB
226	VKE-3/PIL/STR/15012	6-Mar-21	Checking of Reinforcement and Formwork for P14 Pedestals (14 nos)	293+014		R.H.S	FOB
227	VKE-3/PIL/STR/15013	6-Mar-21	Pouring M45 grade of concrete for P14 Pedestals (14 nos)	293+014		R.H.S	FOB
228	VKE-3/PIL/STR/15014	6-Mar-21	Checking of Reinforcement for span P6-P6a RCC Girder-G3	293+014		L.H.S	FOB
229	VKE-3/PIL/STR/15015	6-Mar-21	Checking of Formwork & Pouring M40 grade of concrete for span P6-P6a RCC Girder-G3	293+014		L.H.S	FOB
230	VKE-3/PIL/STR/15016	6-Mar-21	Checking of Reinforcement and Formwork for Span P2-P3 P5C End Cross Girders P-3 (4 nos)	293+014			FOB
231	VKE-3/PIL/STR/15017	6-Mar-21	Pouring M35 grade of concrete for Span P2-P3 P5C End Cross Girders P-3 (4 nos)	293+014			FOB
232	VKE-3/PIL/STR/15018	6-Mar-21	Checking of Reinforcement and Formwork for Parapet Wall	309+819		R.H.S	BC
233	VKE-3/PIL/STR/15019	6-Mar-21	Pouring M30 grade of concrete for Parapet Wall	309+819		R.H.S	BC
234	VKE-3/PIL/STR/15020	6-Mar-21	Checking of Reinforcement and Formwork for Parapet Wall	309+819		L.H.S	BC
235	VKE-3/PIL/STR/15021	6-Mar-21	Pouring M30 grade of concrete for Parapet Wall	309+819		L.H.S	BC
236	VKE-3/PIL/STR/15022	6-Mar-21	Checking of Reinforcement and Formwork for Parapet Wall	309+858		R.H.S	BC
237	VKE-3/PIL/STR/15023	6-Mar-21	Pouring M30 grade of concrete for Parapet Wall	309+858		R.H.S	BC
238	VKE-3/PIL/STR/15024	6-Mar-21	Checking of Reinforcement and Formwork for Parapet Wall	309+858		L.H.S	BC
239	VKE-3/PIL/STR/15025	6-Mar-21	Pouring M30 grade of concrete for Parapet Wall	309+858		L.H.S	BC
240	VKE-3/PIL/STR/15026	6-Mar-21	Checking of Reinforcement and Formwork for Retaining Wall 5th lift	322+510	322+530	L.H.S	Ret. Wall
241	VKE-3/PIL/STR/15027	6-Mar-21	Pouring M30 grade of concrete for Retaining Wall 5th lift	322+510	322+530	L.H.S	Ret. Wall
242	VKE-3/PIL/STR/15028	6-Mar-21	Checking of Reinforcement and Formwork for Retaining Wall 1st lift	322+530	322+543	L.H.S	Ret. Wall
243	VKE-3/PIL/STR/15029	6-Mar-21	Pouring M30 grade of concrete for Retaining Wall 1st lift	322+530	322+543	L.H.S	Ret. Wall
244	VKE-3/PIL/STR/15030	6-Mar-21	Checking of Reinforcement and Formwork for A2 Abutment Cap	297+472		R.H.S	MIIB
245	VKE-3/PIL/STR/15031	6-Mar-21	Pouring M35 grade of concrete for A2 Abutment Cap	297+472		R.H.S	MIIB
246	VKE-3/PIL/STR/15032	6-Mar-21	Checking of Reinforcement and Formwork for A2 Retaining Wall 5th lift	312+695		L.H.S	VUP
247	VKE-3/PIL/STR/15033	6-Mar-21	Pouring M30 grade of concrete for A2 Retaining Wall 5th lift	312+695		L.H.S	VUP
248	VKE-3/PIL/STR/15034	6-Mar-21	Checking of Reinforcement and Formwork for Parking Area Compound RCC wall (33.2 m)	306+530		L.H.S	Parking
249	VKE-3/PIL/STR/15035	6-Mar-21	Pouring M30 grade of concrete for Parking Area Compound RCC wall (33.2 m)	306+530		L.H.S	Parking
250	VKE-3/PIL/STR/15036	6-Mar-21	Checking of Cable stressing of Stage-1st for Span P5-P6 P5C Girder-G1	293+014		L.H.S	FOB
251	VKE-3/PIL/STR/15037	6-Mar-21	Checking of Cable stressing of Stage-2nd for Span P5-P6 P5C Girder-G1	293+014		L.H.S	FOB
252	VKE-3/PIL/STR/15038	6-Mar-21	Checking of Cable stressing of Stage-1st for Span P5-P6 P5C Girder-G2	293+014		L.H.S	FOB
253	VKE-3/PIL/STR/15039	6-Mar-21	Checking of Cable stressing of Stage-2nd for Span P5-P6 P5C Girder-G2	293+014		L.H.S	FOB
254	VKE-3/PIL/STR/15040	6-Mar-21	Checking of Cable stressing of Stage-2nd for Span P5-P6 P5C Girder-G3	293+014		L.H.S	FOB
255	VKE-3/PIL/STR/15041	6-Mar-21	Checking of Cable stressing of Stage-2nd for Span P5-P6 P5C Girder-G4	293+014		L.H.S	FOB
256	VKE-3/PIL/STR/15042	6-Mar-21	Checking of Cable stressing of Stage-2nd for Span P5-P6 P5C Girder-G5	293+014		L.H.S	FOB
257	VKE-3/PIL/STR/15043	6-Mar-21	Checking of Reinforcement and Formwork for A1 Retaining Wall Raff	297+562		L.H.S	MIIB
258	VKE-3/PIL/STR/15044	6-Mar-21	Pouring M30 grade of concrete for A1 Retaining Wall Raff	297+562		L.H.S	MIIB
259	VKE-3/PIL/STR/15045	6-Mar-21	Checking of Reinforcement and Formwork for A1 Retaining Wall 3rd lift	297+562		R.H.S	MIIB

Sr. I/O.	RFI I/O.	Inspection date	Item Description	Structure RFI		Side	Side
				Chaining			
				From	To		
260	VKE-3/PIL/STR/15046	6-Mar-21	Pouring M30 grade of concrete for A1 Retaining Wall 3rd lift	297+562		R.H.S	MIIB
261	VKE-3/PIL/STR/15047	6-Mar-21	Checking of Reinforcement and Formwork for A1 Abutment Wall 6th lift	297+562		R.H.S	MIIB
262	VKE-3/PIL/STR/15048	6-Mar-21	Pouring M35 grade of concrete for A1 Abutment Wall 6th lift	297+562		R.H.S	MIIB
263	VKE-3/PIL/STR/15049	6-Mar-21	Checking of POT PTFE bearing fixing & Girder launching Span P2-A2 RCC Girder G-1	318+870		R.H.S	MJB
264	VKE-3/PIL/STR/15050	6-Mar-21	Checking of POT PTFE bearing fixing & Girder launching Span P2-A2 RCC Girder G-1	318+870		L.H.S	MJB
265	VKE-3/PIL/STR/15051	6-Mar-21	Checking of POT PTFE bearing fixing & Girder launching Span P2-A2 RCC Girder G-2	318+870		R.H.S	MJB
266	VKE-3/PIL/STR/15052	6-Mar-21	Checking of POT PTFE bearing fixing & Girder launching Span P2-A2 RCC Girder G-2	318+870		L.H.S	MJB
267	VKE-3/PIL/STR/15053	6-Mar-21	Checking of POT PTFE bearing fixing & Girder launching Span P2-A2 RCC Girder G-3	318+870		R.H.S	MJB
268	VKE-3/PIL/STR/15054	6-Mar-21	Checking of POT PTFE bearing fixing & Girder launching Span P2-A2 RCC Girder G-3	318+870		L.H.S	MJB
269	VKE-3/PIL/STR/15055	7-Mar-21	Checking of Reinforcement and Formwork for A1 Wing Wall 4th lift	317+460		R.H.S	PUP
270	VKE-3/PIL/STR/15056	7-Mar-21	Pouring M30 grade of concrete for A1 Wing Wall 4th lift	317+460		R.H.S	PUP
271	VKE-3/PIL/STR/15057	7-Mar-21	Checking of Reinforcement and Formwork for A1 Abutment Cap Pedestal (7 nos)	299+354		L.H.S	FO
272	VKE-3/PIL/STR/15058	7-Mar-21	Pouring M45 grade of concrete for A1 Abutment Cap Pedestal (7 nos)	299+354		L.H.S	FO
273	VKE-3/PIL/STR/15059	7-Mar-21	Checking of Reinforcement and Formwork for parking area Compound RCC Wall 1st lift (23 m)	317+930		R.H.S	Parking
274	VKE-3/PIL/STR/15060	7-Mar-21	Pouring M30 grade of concrete for parking area Compound RCC Wall 1st lift (23 m)	317+930		R.H.S	Parking
275	VKE-3/PIL/STR/15061	7-Mar-21	Checking of Reinforcement and Formwork for parking area Compound wall ground Beam-2 A2 (15 m)	317+250		L.H.S	Parking
276	VKE-3/PIL/STR/15062	7-Mar-21	Pouring M30 grade of concrete for parking area Compound wall ground Beam-2 A2 (15 m)	317+250		L.H.S	Parking
277	VKE-3/PIL/STR/15063	7-Mar-21	Checking of Reinforcement and Formwork for parking area Compound wall ground Beam-2 A3 (25 m)	317+250		L.H.S	Parking
278	VKE-3/PIL/STR/15064	7-Mar-21	Pouring M30 grade of concrete for parking area Compound wall ground Beam-2 A3 (25 m)	317+250		L.H.S	Parking
279	VKE-3/PIL/STR/15065	7-Mar-21	Checking of Reinforcement for span P6-P6a RCC Girder-G3	293+014		L.H.S	FOB
280	VKE-3/PIL/STR/15066	7-Mar-21	Checking of Formwork & Pouring M40 grade of concrete for span P6-P6a RCC Girder-G3	293+014		L.H.S	FOB
281	VKE-3/PIL/STR/15067	7-Mar-21	Checking of Formwork & Pouring M50 grade of concrete for span P15-A2 PSC Girder-G4	293+014		R.H.S	FOB
282	VKE-3/PIL/STR/15068	7-Mar-21	Checking of Cable stressing of Stage-1st for span P5-P6 PSC Girder-G1	293+014		R.H.S	FOB
283	VKE-3/PIL/STR/15069	7-Mar-21	Checking of Cable stressing of Stage-2nd for span P5-P6 PSC Girder-G1	293+014		R.H.S	FOB
284	VKE-3/PIL/STR/15070	7-Mar-21	Checking of Cable stressing of Stage-1st for span P5-P6 PSC Girder-G2	293+014		R.H.S	FOB
285	VKE-3/PIL/STR/15071	7-Mar-21	Checking of Cable stressing of Stage-2nd for span P5-P6 PSC Girder-G2	293+014		R.H.S	FOB
286	VKE-3/PIL/STR/15072	7-Mar-21	Checking for installation of Metallic Guided bearing on A1 pedestals	307+733		L.H.S	MIIB
287	VKE-3/PIL/STR/15073	7-Mar-21	Checking of Reinforcement and Formwork for A1 pedestals	307+733		L.H.S	MIIB
288	VKE-3/PIL/STR/15074	7-Mar-21	Pouring M45 grade of concrete for A1 pedestals	307+733		L.H.S	MIIB
289	VKE-3/PIL/STR/15075	7-Mar-21	Checking for installation of Pin bearing on A2 pedestals	307+733		L.H.S	MIIB
290	VKE-3/PIL/STR/15076	7-Mar-21	Checking of Reinforcement and Formwork for A2 pedestals	307+733		L.H.S	MIIB
291	VKE-3/PIL/STR/15077	7-Mar-21	Pouring M45 grade of concrete for A2 pedestals	307+733		L.H.S	MIIB
292	VKE-3/PIL/STR/15078	7-Mar-21	Checking of Reinforcement and Formwork for A1 Retaining Wall 3rd lift	307+733		L.H.S	MIIB
293	VKE-3/PIL/STR/15079	7-Mar-21	Pouring M30 grade of concrete for A1 Retaining Wall 3rd lift	307+733		L.H.S	MIIB
294	VKE-3/PIL/STR/15080	8-Mar-21	Checking of Reinforcement and Formwork for Span P6-P6a RCC Girder-1	293+014		L.H.S	FOB
295	VKE-3/PIL/STR/15081	8-Mar-21	Checking of Reinforcement and Formwork for Span P6-P6a RCC Girder-2	293+014		L.H.S	FOB
296	VKE-3/PIL/STR/15082	8-Mar-21	Pouring M40 grade of concrete for Span P6-P6a RCC Girder-2	293+014		L.H.S	FOB

Sr. No.	RFI No.	Inspection date	Structure RFI		Side	Side	
			Item Description	Chaining			
				From			To
297	VKE-3/PIL/STR/15083	8-Mar-21	Pouring M30 grade of concrete for A2 Retaining Wall 5th lift	312+965		L.H.S	VUP
298	VKE-3/PIL/STR/15084	8-Mar-21	Checking of Formwork of Deck Slab	312+243		L.H.S	PUP
299	VKE-3/PIL/STR/15085	8-Mar-21	Checking of Reinforcement and Formwork for A1 Retaining Wall Raft	302+713		L.H.S	MJB
300	VKE-3/PIL/STR/15086	8-Mar-21	Pouring M30 grade of concrete for A1 Retaining Wall Raft	302+713		L.H.S	MJB
301	VKE-3/PIL/STR/15087	8-Mar-21	Checking of Reinforcement and Formwork for Parking Area Compound RCC wall final lift (39.45 m)	297+050		R.H.S	Parking
302	VKE-3/PIL/STR/15088	8-Mar-21	Pouring M30 grade of concrete for Parking Area Compound RCC wall final lift (39.45 m)	297+050		R.H.S	Parking
303	VKE-3/PIL/STR/15089	8-Mar-21	Checking of Reinforcement and Formwork for Parking Area Compound RCC wall final lift (32.4 m)	306+530		L.H.S	Parking
304	VKE-3/PIL/STR/15090	8-Mar-21	Pouring M30 grade of concrete for Parking Area Compound RCC wall final lift (32.4 m)	306+530		L.H.S	Parking
305	VKE-3/PIL/STR/15091	8-Mar-21	Checking of Reinforcement and Formwork for A1 Retaining Wall 4th lift	307+733		R.H.S	MIB
306	VKE-3/PIL/STR/15092	8-Mar-21	Pouring M30 grade of concrete for A1 Retaining Wall 4th lift	307+733		R.H.S	MIB
307	VKE-3/PIL/STR/15093	8-Mar-21	Checking of Reinforcement and Formwork for P1 pier cap pedestals (8 nos)	307+170			VOP
308	VKE-3/PIL/STR/15094	8-Mar-21	Pouring M45 grade of concrete for P1 pier cap pedestals (8 nos)	307+170			VOP
309	VKE-3/PIL/STR/15095	8-Mar-21	Checking of Reinforcement and Formwork for A2 Retaining Wall 2nd lift	317+485		R.H.S	BC
310	VKE-3/PIL/STR/15096	8-Mar-21	Pouring M30 grade of concrete for A2 Retaining Wall 2nd lift	317+485		R.H.S	BC
311	VKE-3/PIL/STR/15097	8-Mar-21	Checking of Reinforcement and Formwork for Parapet Wall	317+485		L.H.S	BC
312	VKE-3/PIL/STR/15098	8-Mar-21	Pouring M30 grade of concrete for Parapet Wall	317+485		L.H.S	BC
313	VKE-3/PIL/STR/15099	8-Mar-21	Checking of Reinforcement and Formwork for A1 Wing Wall 3rd lift	317+460		L.H.S	PUP
314	VKE-3/PIL/STR/15100	8-Mar-21	Pouring M30 grade of concrete for A1 Wing Wall 3rd lift	317+460		L.H.S	PUP
315	VKE-3/PIL/STR/15101	8-Mar-21	Checking of Reinforcement and Formwork for A2 pedestal	313+809		R.H.S	MIB
316	VKE-3/PIL/STR/15102	8-Mar-21	Pouring M45 grade of concrete for A2 pedestal	313+809		R.H.S	MIB
317	VKE-3/PIL/STR/15103	8-Mar-21	Checking of Reinforcement and Formwork for parking area Compound wall ground Beam-A2 (2.6 m)	317+930		R.H.S	Parking
318	VKE-3/PIL/STR/15104	8-Mar-21	Pouring M30 grade of concrete for parking area Compound wall ground Beam-A2 (2.6 m)	317+930		R.H.S	Parking
319	VKE-3/PIL/STR/15105	8-Mar-21	Checking of Reinforcement and Formwork for P1 pier cap pedestals (14 nos)	302+713		R.H.S	MJB
320	VKE-3/PIL/STR/15106	8-Mar-21	Pouring M45 grade of concrete for P1 pier cap pedestals (14 nos)	302+713		R.H.S	MJB
321	VKE-3/PIL/STR/15107	8-Mar-21	Checking of POT PTFE bearing fixing & Girder launching Span P2-A2 RCC Girder G-1	318+870		R.H.S	MJB
322	VKE-3/PIL/STR/15108	8-Mar-21	Checking of POT PTFE bearing fixing & Girder launching Span P2-A2 RCC Girder G-1	318+870		L.H.S	MJB
323	VKE-3/PIL/STR/15109	8-Mar-21	Checking of POT PTFE bearing fixing & Girder launching Span P2-A2 RCC Girder G-2	318+870		R.H.S	MJB
324	VKE-3/PIL/STR/15110	8-Mar-21	Checking of POT PTFE bearing fixing & Girder launching Span P2-A2 RCC Girder G-2	318+870		L.H.S	MJB
325	VKE-3/PIL/STR/15111	8-Mar-21	Checking of POT PTFE bearing fixing & Girder launching Span P2-A2 RCC Girder G-3	318+870		R.H.S	MJB
326	VKE-3/PIL/STR/15112	8-Mar-21	Checking of POT PTFE bearing fixing & Girder launching Span P2-A2 RCC Girder G-3	318+870		L.H.S	MJB
327	VKE-3/PIL/STR/15113	8-Mar-21	Checking of Reinforcement and Formwork for A1 & A2 bottom haunch Ramp-1	322+550		L.H.S	PUP
328	VKE-3/PIL/STR/15114	8-Mar-21	Pouring M35 grade of concrete for A1 & A2 bottom haunch Ramp-1	322+550		L.H.S	PUP
329	VKE-3/PIL/STR/15115	8-Mar-21	Checking of Reinforcement and Formwork for Retaining Wall final lift	322+650	322+670	R.H.S	Ret. Wall
330	VKE-3/PIL/STR/15116	8-Mar-21	Pouring M30 grade of concrete for Retaining wall final lift	322+650	322+670	R.H.S	Ret. Wall
331	VKE-3/PIL/STR/15117	8-Mar-21	Checking of Reinforcement and Formwork for Retaining Wall final lift	322+730	322+750	R.H.S	Ret. Wall
332	VKE-3/PIL/STR/15118	8-Mar-21	Pouring M30 grade of concrete for Retaining wall final lift	322+730	322+750	R.H.S	Ret. Wall
333	VKE-3/PIL/STR/15119	8-Mar-21	Checking of Reinforcement and Formwork for Retaining Wall 4th lift	322+770	322+790	R.H.S	Ret. Wall

Structure RFI							
Sr. I/O.	RFI I/O.	Inspection date	Item Description	Chainage		Side	Side
				From	To		
334	VKE-3/PIL/STR/15120	8-Mar-21	Pouring M30 grade of concrete for Retaining wall 4th lift	322+770	322+790	R.H.S	Ret. Wall
335	VKE-3/PIL/STR/15121	8-Mar-21	Checking of Reinforcement and Formwork for Retaining Wall 2nd lift	322+810	322+830	R.H.S	Ret. Wall
336	VKE-3/PIL/STR/15122	8-Mar-21	Pouring M30 grade of concrete for Retaining wall 2nd lift	322+810	322+830	R.H.S	Ret. Wall
337	VKE-3/PIL/STR/15123	8-Mar-21	Checking of Reinforcement and Formwork for Retaining Wall 5th lift	322+510	322+530	R.H.S	Ret. Wall
338	VKE-3/PIL/STR/15124	8-Mar-21	Pouring M30 grade of concrete for Retaining wall 5th lift	322+510	322+530	R.H.S	Ret. Wall
339	VKE-3/PIL/STR/15125	8-Mar-21	Checking of Reinforcement and Formwork for Retaining Wall final lift	322+530	322+543	R.H.S	Ret. Wall
340	VKE-3/PIL/STR/15126	8-Mar-21	Pouring M30 grade of concrete for Retaining wall final lift	322+530	322+543	R.H.S	Ret. Wall
341	VKE-3/PIL/STR/15127	8-Mar-21	Checking of Reinforcement and Formwork for Retaining Wall 2nd lift	322+530	322+543	L.H.S	Ret. Wall
342	VKE-3/PIL/STR/15128	8-Mar-21	Pouring M30 grade of concrete for Retaining wall 2nd lift	322+530	322+543	L.H.S	Ret. Wall
343	VKE-3/PIL/STR/15129	9-Mar-21	Checking of Reinforcement and Formwork for A2 pedestal	307+170			VOP
344	VKE-3/PIL/STR/15130	9-Mar-21	Pouring M45 grade of concrete for A2 pedestal	307+170			VOP
345	VKE-3/PIL/STR/15131	9-Mar-21	Checking of Reinforcement and Formwork for A1 Wall 2nd lift	0+482		L.H.S	BC
346	VKE-3/PIL/STR/15132	9-Mar-21	Pouring M35 grade of concrete for A1 wall 2nd lift	0+482		L.H.S	BC
347	VKE-3/PIL/STR/15133	9-Mar-21	Checking of Reinforcement and Formwork for A2 Wall 3rd lift	0+482		L.H.S	BC
348	VKE-3/PIL/STR/15134	9-Mar-21	Pouring M35 grade of concrete for A2 wall 3rd lift	0+482		L.H.S	BC
349	VKE-3/PIL/STR/15135	9-Mar-21	Checking of Reinforcement and Formwork for A2 Wall 3rd lift	0+482		R.H.S	BC
350	VKE-3/PIL/STR/15136	9-Mar-21	Pouring M35 grade of concrete for A2 wall 3rd lift	0+482		R.H.S	BC
351	VKE-3/PIL/STR/15137	9-Mar-21	Laying of Utility PVC Pipe 200 mm dia in double row	306+850	306+310	L.H.S	Utility
352	VKE-3/PIL/STR/15138	9-Mar-21	Encasing of Utility PVC Pipe with M25 concrete	306+850	306+310	L.H.S	Utility
353	VKE-3/PIL/STR/15139	9-Mar-21	Laying M25 PCC for A1 Retaining Wall	0+716		L.H.S	BC
354	VKE-3/PIL/STR/15140	9-Mar-21	Laying M25 PCC for A1 Retaining Wall	0+716		R.H.S	BC
355	VKE-3/PIL/STR/15141	9-Mar-21	Laying M25 PCC for A2 Retaining Wall	0+716		R.H.S	BC
356	VKE-3/PIL/STR/15142	9-Mar-21	Checking for installation of Pin bearing on A2 pedestals	307+733		R.H.S	MIIB
357	VKE-3/PIL/STR/15143	9-Mar-21	Checking of Reinforcement and Formwork for A2 pedestals	307+733		R.H.S	MIIB
358	VKE-3/PIL/STR/15144	9-Mar-21	Pouring M45 grade of concrete for A2 pedestals	307+733		R.H.S	MIIB
359	VKE-3/PIL/STR/15145	9-Mar-21	Checking for installation of Metallic Guided bearing on A1 pedestals	307+733		R.H.S	MIIB
360	VKE-3/PIL/STR/15146	9-Mar-21	Checking of Reinforcement and Formwork for A1 pedestals	307+733		R.H.S	MIIB
361	VKE-3/PIL/STR/15147	9-Mar-21	Pouring M45 grade of concrete for A1 pedestals	307+733		R.H.S	MIIB
362	VKE-3/PIL/STR/15148	9-Mar-21	Checking of Reinforcement and Formwork for A2 Abutment cap pedestals (14 nos)	309+840		L.H.S	MIIB
363	VKE-3/PIL/STR/15149	9-Mar-21	Pouring M45 grade of concrete for A2 Abutment cap pedestals (14 nos)	309+840		L.H.S	MIIB
364	VKE-3/PIL/STR/15150	9-Mar-21	Checking of Reinforcement and Formwork for A2 Abutment cap pedestals (14 nos)	309+840		R.H.S	MIIB
365	VKE-3/PIL/STR/15151	9-Mar-21	Pouring M45 grade of concrete for A2 Abutment cap pedestals (14 nos)	309+840		R.H.S	MIIB
366	VKE-3/PIL/STR/15152	9-Mar-21	Checking of Ground Improvement and Laying M25 PCC A2 Extended portion	310+717		L.H.S	MIIB
367	VKE-3/PIL/STR/15153	9-Mar-21	Checking of Reinforcement and Formwork for Segment A1-3 Pier no-19 final lift	309+074			MIIB
368	VKE-3/PIL/STR/15154	9-Mar-21	Pouring M35 grade of concrete for Segment A1-3 Pier no-19 final lift	309+074			MIIB
369	VKE-3/PIL/STR/15155	9-Mar-21	Checking of Reinforcement and Formwork for Segment A1-3 Pier no-21 1st lift	309+074			MIIB
370	VKE-3/PIL/STR/15156	9-Mar-21	Pouring M35 grade of concrete for Segment A1-3 Pier no-21 1st lift	309+074			MIIB

Sr. I/O.	RFI I/O.	Inspection date	Structure RFI				
			Item Description	Chaining		Side	Side
				From	To		
371	VKE-3/PIL/STR/15157	9-Mar-21	Checking of Reinforcement and Formwork for Segment A1-3 Pier no-23 1st lift	309+074			MIB
372	VKE-3/PIL/STR/15158	9-Mar-21	Pouring M35 grade of concrete for Segment A1-3 Pier no-23 1st lift	309+074			MIB
373	VKE-3/PIL/STR/15159	9-Mar-21	Checking of Reinforcement and Formwork for Parking Area Compound RCC wall final lift (32.4 m)	306+530		L.H.S	Parking
374	VKE-3/PIL/STR/15160	9-Mar-21	Pouring M30 grade of concrete for Parking Area Compound RCC wall final lift (32.4 m)	306+530		L.H.S	Parking
375	VKE-3/PIL/STR/15161	9-Mar-21	Checking of POT PTFE bearing fixing & Girder launching Span A1-P1 PSC Girder G-1	321+253		R.H.S	MJB
376	VKE-3/PIL/STR/15162	9-Mar-21	Checking of POT PTFE bearing fixing & Girder launching Span A1-P1 PSC Girder G-2	321+253		R.H.S	MJB
377	VKE-3/PIL/STR/15163	9-Mar-21	Checking of POT PTFE bearing fixing & Girder launching Span A1-P1 PSC Girder G-3	321+253		R.H.S	MJB
378	VKE-3/PIL/STR/15164	9-Mar-21	Checking of POT PTFE bearing fixing & Girder launching Span A1-P1 PSC Girder G-4	321+253		R.H.S	MJB
379	VKE-3/PIL/STR/15165	9-Mar-21	Checking of POT PTFE bearing fixing & Girder launching Span A1-P1 PSC Girder G-5	321+253		R.H.S	MJB
380	VKE-3/PIL/STR/15166	9-Mar-21	Checking of POT PTFE bearing fixing & Girder launching Span A1-P1 PSC Girder G-6	321+253		R.H.S	MJB
381	VKE-3/PIL/STR/15167	9-Mar-21	Checking of POT PTFE bearing fixing & Girder launching Span A1-P1 PSC Girder G-7	321+253		R.H.S	MJB
382	VKE-3/PIL/STR/15168	9-Mar-21	Checking of Reinforcement and Formwork for A1 Retaining Wall 1st lift	313+809		L.H.S	MIB
383	VKE-3/PIL/STR/15169	9-Mar-21	Pouring M30 grade of concrete for A1 Retaining Wall 1st lift	313+809		L.H.S	MIB
384	VKE-3/PIL/STR/15170	9-Mar-21	Checking of Reinforcement and Formwork for A1 & A2 Wall 3rd lift	315+214		L.H.S	BC
385	VKE-3/PIL/STR/15171	9-Mar-21	Pouring M30 grade of concrete for A1 & A2 Wall 3rd lift	315+214		L.H.S	BC
386	VKE-3/PIL/STR/15172	9-Mar-21	Checking of Formwork & Pouring M40 grade of concrete for span P6-Poa RCC Girder-G1	293+014		R.H.S	FOB
387	VKE-3/PIL/STR/15173	9-Mar-21	Checking of Reinforcement and Duct Profiling for Span P15-A2 PSC Girder-G3	293+014		L.H.S	FOB
388	VKE-3/PIL/STR/15174	9-Mar-21	Checking of Formwork and Duct Profiling for Span P15-A2 PSC Girder-G3	293+014		L.H.S	FOB
389	VKE-3/PIL/STR/15175	9-Mar-21	Checking of Reinforcement and Formwork for P15 pedestals	293+014		R.H.S	FOB
390	VKE-3/PIL/STR/15176	9-Mar-21	Pouring M45 grade of concrete for P15 pedestals	293+014		R.H.S	FOB
391	VKE-3/PIL/STR/15177	10-Mar-21	Checking of Reinforcement and Formwork for A1 Retaining Wall Raff	0+716		L.H.S	BC
392	VKE-3/PIL/STR/15178	10-Mar-21	Pouring M30 grade of concrete for A1 Retaining Wall Raff	0+716		L.H.S	BC
393	VKE-3/PIL/STR/15179	10-Mar-21	Checking of Reinforcement and Formwork for A1 Retaining Wall Raff	0+716		R.H.S	BC
394	VKE-3/PIL/STR/15180	10-Mar-21	Pouring M30 grade of concrete for A1 Retaining Wall Raff	0+716		R.H.S	BC
395	VKE-3/PIL/STR/15181	10-Mar-21	Checking of Reinforcement and Formwork for A2 Retaining Wall Raff	0+716		R.H.S	BC
396	VKE-3/PIL/STR/15182	10-Mar-21	Pouring M30 grade of concrete for A2 Retaining Wall Raff	0+716		R.H.S	BC
397	VKE-3/PIL/STR/15183	10-Mar-21	Checking of Reinforcement and Formwork for A1 Abutment cap pedestals (4 nos)	307+170			VOP
398	VKE-3/PIL/STR/15184	10-Mar-21	Pouring M45 grade of concrete for A1 Abutment cap pedestals (4 nos)	307+170			VOP
399	VKE-3/PIL/STR/15185	10-Mar-21	Grouting of Duct no. 1,2,3,4,5,6 for Span A1-P1 PSC Girder-G4	302+713		R.H.S	MJB
400	VKE-3/PIL/STR/15186	10-Mar-21	Grouting of Duct no. 1,2,3,4,5,6 for Span A1-P1 PSC Girder-G5	302+713		R.H.S	MJB
401	VKE-3/PIL/STR/15187	10-Mar-21	Grouting of Duct no. 1,2,3,4,5,6 for Span A1-P1 PSC Girder-G6	302+713		R.H.S	MJB
402	VKE-3/PIL/STR/15188	10-Mar-21	Grouting of Duct no. 1,2,3,4,5,6 for Span A1-P1 PSC Girder-G7	302+713		R.H.S	MJB
403	VKE-3/PIL/STR/15189	10-Mar-21	Grouting of Duct no. 1,2,5,6 for Span A1-P1 PSC Girder-G3	302+713		R.H.S	MJB
404	VKE-3/PIL/STR/15190	10-Mar-21	Checking of POT PTFE bearing fixing & Girder launching Span P1-A2 PSC Girder G-1	321+253		L.H.S	MJB
405	VKE-3/PIL/STR/15191	10-Mar-21	Checking of POT PTFE bearing fixing & Girder launching Span P1-A2 PSC Girder G-1	321+253		R.H.S	MJB
406	VKE-3/PIL/STR/15192	10-Mar-21	Checking of POT PTFE bearing fixing & Girder launching Span P1-A2 PSC Girder G-2	321+253		L.H.S	MJB
407	VKE-3/PIL/STR/15193	10-Mar-21	Checking of POT PTFE bearing fixing & Girder launching Span P1-A2 PSC Girder G-2	321+253		R.H.S	MJB

Sr. I/O.	RFI I/O.	Inspection date	Structure RFI				
			Item Description	Chainage		Side	Side
				From	To		
408	VKE-3/PIL/STR/15194	10-Mar-21	Checking of POT PTFE bearing fixing & Girder launching Span P1-A2 PSC Girder G-3	321+253		L.H.S	MJB
409	VKE-3/PIL/STR/15195	10-Mar-21	Checking of POT PTFE bearing fixing & Girder launching Span P1-A2 PSC Girder G-3	321+253		R.H.S	MJB
410	VKE-3/PIL/STR/15196	10-Mar-21	Checking of POT PTFE bearing fixing & Girder launching Span P1-A2 PSC Girder G-4	321+253		L.H.S	MJB
411	VKE-3/PIL/STR/15197	10-Mar-21	Checking of POT PTFE bearing fixing & Girder launching Span P1-A2 PSC Girder G-4	321+253		R.H.S	MJB
412	VKE-3/PIL/STR/15198	10-Mar-21	Checking of POT PTFE bearing fixing & Girder launching Span P1-A2 PSC Girder G-5	321+253		L.H.S	MJB
413	VKE-3/PIL/STR/15199	10-Mar-21	Checking of POT PTFE bearing fixing & Girder launching Span P1-A2 PSC Girder G-5	321+253		R.H.S	MJB
414	VKE-3/PIL/STR/15200	10-Mar-21	Checking of POT PTFE bearing fixing & Girder launching Span P1-A2 PSC Girder G-6	321+253		L.H.S	MJB
415	VKE-3/PIL/STR/15201	10-Mar-21	Checking of POT PTFE bearing fixing & Girder launching Span P1-A2 PSC Girder G-6	321+253		R.H.S	MJB
416	VKE-3/PIL/STR/15202	10-Mar-21	Checking of POT PTFE bearing fixing & Girder launching Span P1-A2 PSC Girder G-7	321+253		L.H.S	MJB
417	VKE-3/PIL/STR/15203	10-Mar-21	Checking of POT PTFE bearing fixing & Girder launching Span P1-A2 PSC Girder G-7	321+253		R.H.S	MJB
418	VKE-3/PIL/STR/15204	10-Mar-21	Checking of Reinforcement and Formwork for A2 Abutment cap pedestals (14 nos)	309+840		L.H.S	MIIB
419	VKE-3/PIL/STR/15205	10-Mar-21	Pouring M45 grade of concrete for A2 Abutment cap pedestals (14 nos)	309+840		L.H.S	MIIB
420	VKE-3/PIL/STR/15206	10-Mar-21	Checking of Reinforcement and Formwork for A2 Abutment cap pedestals (14 nos)	309+840		R.H.S	MIIB
421	VKE-3/PIL/STR/15207	10-Mar-21	Pouring M45 grade of concrete for A2 Abutment cap pedestals (14 nos)	309+840		R.H.S	MIIB
422	VKE-3/PIL/STR/15208	10-Mar-21	Checking of Reinforcement and Formwork for A2 Wing Wall 2nd lift	317+460		L.H.S	PUP
423	VKE-3/PIL/STR/15209	10-Mar-21	Pouring M30 grade of concrete for A2 Wing Wall 2nd lift	317+460		L.H.S	PUP
424	VKE-3/PIL/STR/15210	10-Mar-21	Laying of geotextile, geocell & laying M25 concrete	298+610		R.H.S	Drain
425	VKE-3/PIL/STR/15211	10-Mar-21	Excavation of Chute Drain	298+610		R.H.S	Drain
426	VKE-3/PIL/STR/15212	10-Mar-21	Checking of Reinforcement and Formwork for Parking Area Compound RCC A2 wall 1st lift (2.6 m)	317+930		R.H.S	Parking
427	VKE-3/PIL/STR/15213	10-Mar-21	Pouring M30 grade of concrete for Parking Area Compound RCC A2 wall 1st lift (2.6 m)	317+930		R.H.S	Parking
428	VKE-3/PIL/STR/15214	10-Mar-21	Checking of Reinforcement and Formwork for Retaining Wall 5th lift	322+450	322+470	R.H.S	Ret. Wall
429	VKE-3/PIL/STR/15215	10-Mar-21	Pouring M30 grade of concrete for Retaining wall 5th lift	322+450	322+470	R.H.S	Ret. Wall
430	VKE-3/PIL/STR/15216	10-Mar-21	Checking of Reinforcement and Formwork for Parking Area Compound RCC wall final lift (64.8 m)	306+530		L.H.S	Parking
431	VKE-3/PIL/STR/15217	10-Mar-21	Pouring M30 grade of concrete for Parking Area Compound RCC wall final lift (64.8 m)	306+530		L.H.S	Parking
432	VKE-3/PIL/STR/15218	10-Mar-21	Checking of Reinforcement and Duct Profiling for Span P15-A2 PSC Girder-G2	293+014		R.H.S	FOB
433	VKE-3/PIL/STR/15219	10-Mar-21	Checking of Reinforcement and Duct Profiling for Span P7-P8 PSC Girder-G7	293+014		L.H.S	FOB
434	VKE-3/PIL/STR/15220	10-Mar-21	Checking of Reinforcement and Formwork for P15 pedestals (14 nos)	293+014		L.H.S	FOB
435	VKE-3/PIL/STR/15221	10-Mar-21	Pouring M45 grade of concrete for P15 pedestals (14 nos)	293+014		L.H.S	FOB
436	VKE-3/PIL/STR/15222	10-Mar-21	Checking of Reinforcement and Formwork for Span A1-P1 Intermediate Cross Girders (6 nos)	293+014		L.H.S	FOB
437	VKE-3/PIL/STR/15223	10-Mar-21	Pouring M35 grade of concrete for Span A1-P1 Intermediate Cross Girders (6 nos)	293+014		L.H.S	FOB
438	VKE-3/PIL/STR/15224	10-Mar-21	Checking of Reinforcement and Formwork for Retaining Wall Raff	322+875	322+900	R.H.S	Ret. Wall
439	VKE-3/PIL/STR/15225	10-Mar-21	Pouring M30 grade of concrete for Retaining wall Raff	322+875	322+900	R.H.S	Ret. Wall
440	VKE-3/PIL/STR/15226	11-Mar-21	Checking of Reinforcement and Formwork for A1 Retaining Wall final lift	0+482		R.H.S	Ret. Wall
441	VKE-3/PIL/STR/15227	11-Mar-21	Pouring M30 grade of concrete for A1 Retaining Wall final lift	0+482		R.H.S	Ret. Wall
442	VKE-3/PIL/STR/15228	11-Mar-21	Checking of Reinforcement and Formwork for A1 Retaining Wall 4th lift	307+733		L.H.S	MIIB
443	VKE-3/PIL/STR/15229	11-Mar-21	Pouring M30 grade of concrete for A1 Retaining Wall 4th lift	307+733		L.H.S	MIIB
444	VKE-3/PIL/STR/15230	11-Mar-21	Checking of Reinforcement and Formwork for A1 Retaining Wall 5th lift	307+733		R.H.S	MIIB

Sr. I/O.	RFI I/O.	Inspection date	Item Description	Structure RFI		Side	Side
				Chainage			
				From	To		
445	VKE-3/PIL/STR/15231	11-Mar-21	Pouring M30 grade of concrete for A1 Retaining Wall 5th lift	307+733		R.H.S	MIB
446	VKE-3/PIL/STR/15232	11-Mar-21	Checking of Reinforcement and Formwork for A1 Retaining Wall Ruff	302+713		R.H.S	MJB
447	VKE-3/PIL/STR/15233	11-Mar-21	Pouring M30 grade of concrete for A1 Retaining wall Ruff	302+713		R.H.S	MJB
448	VKE-3/PIL/STR/15234	11-Mar-21	Checking of Reinforcement and Formwork for A1 Retaining Wall 1st lift	302+713		L.H.S	MJB
449	VKE-3/PIL/STR/15235	11-Mar-21	Pouring M30 grade of concrete for A1 Retaining Wall 1st lift	302+713		L.H.S	MJB
450	VKE-3/PIL/STR/15236	11-Mar-21	Checking of Reinforcement and Formwork for A1 Abutment Cap	299+354		R.H.S	FO
451	VKE-3/PIL/STR/15237	11-Mar-21	Pouring M30 grade of concrete for A1 Abutment Cap	299+354		R.H.S	FO
452	VKE-3/PIL/STR/15238	11-Mar-21	Checking of Reinforcement and Formwork for Parking Area Compound RCC wall final lift (64.8 m)	306+530		L.H.S	Parking
453	VKE-3/PIL/STR/15239	11-Mar-21	Pouring M30 grade of concrete for Parking Area Compound RCC wall final lift (64.8 m)	306+530		L.H.S	Parking
454	VKE-3/PIL/STR/15240	11-Mar-21	Checking the Bore Depth and Cage Reinforcement of Pile (12 nos)	306+530		L.H.S	Parking
455	VKE-3/PIL/STR/15241	11-Mar-21	Pouring M30 grade of Concrete of Pile (12 nos)	306+530		L.H.S	Parking
456	VKE-3/PIL/STR/15242	11-Mar-21	Checking of Reinforcement and Formwork for A1 Retaining Wall 3rd lift	297+562		R.H.S	MIB
457	VKE-3/PIL/STR/15243	11-Mar-21	Pouring M30 grade of concrete for A1 Retaining Wall 3rd lift	297+562		R.H.S	MIB
458	VKE-3/PIL/STR/15244	11-Mar-21	Checking of Reinforcement and Formwork for A2 Retaining Wall 4th lift	297+562		R.H.S	MIB
459	VKE-3/PIL/STR/15245	11-Mar-21	Pouring M30 grade of concrete for A2 Retaining Wall 4th lift	297+562		R.H.S	MIB
460	VKE-3/PIL/STR/15246	11-Mar-21	Checking of Reinforcement and Formwork for A2 Retaining Wall 5th lift	297+562		L.H.S	MIB
461	VKE-3/PIL/STR/15247	11-Mar-21	Pouring M30 grade of concrete for A2 Retaining Wall 5th lift	297+562		L.H.S	MIB
462	VKE-3/PIL/STR/15248	11-Mar-21	Checking of Reinforcement and Formwork for P10 Pier shaft final lift	293+014		R.H.S	FOB
463	VKE-3/PIL/STR/15249	11-Mar-21	Pouring M35 grade of concrete for P10 Pier shaft final lift	293+014		R.H.S	FOB
464	VKE-3/PIL/STR/15250	11-Mar-21	Checking of Reinforcement and Formwork for Span A1-P1 Intermediate Cross Girders (6 nos)	293+014		L.H.S	FOB
465	VKE-3/PIL/STR/15251	11-Mar-21	Pouring M35 grade of concrete for Span A1-P1 Intermediate Cross Girders (6 nos)	293+014		L.H.S	FOB
466	VKE-3/PIL/STR/15252	11-Mar-21	Checking of Excavation & Laying M25 PCC for P8 Pile Cap	293+014		L.H.S	FOB
467	VKE-3/PIL/STR/15253	11-Mar-21	Checking of Reinforcement and Formwork for A2 Retaining Wall final lift	317+485		R.H.S	BC
468	VKE-3/PIL/STR/15254	11-Mar-21	Pouring M30 grade of concrete for A2 Retaining Wall final lift	317+485		R.H.S	BC
469	VKE-3/PIL/STR/15255	11-Mar-21	Checking of Reinforcement and Formwork for Parapet Wall	317+485		R.H.S	BC
470	VKE-3/PIL/STR/15256	11-Mar-21	Pouring M30 grade of concrete for Parapet Wall	317+485		R.H.S	BC
471	VKE-3/PIL/STR/15257	11-Mar-21	Checking of Reinforcement and Formwork for A1 Wing Wall 4th lift	317+460		L.H.S	PUP
472	VKE-3/PIL/STR/15258	11-Mar-21	Pouring M30 grade of concrete for A1 Wing Wall 4th lift	317+460		L.H.S	PUP
473	VKE-3/PIL/STR/15259	11-Mar-21	Checking of Reinforcement and Formwork for A1 pedestal bearing	307+170			VOP
474	VKE-3/PIL/STR/15260	11-Mar-21	Pouring M45 grade of concrete for A1 pedestal bearing	307+170			VOP
475	VKE-3/PIL/STR/15261	12-Mar-21	Checking of Reinforcement and Formwork for A2 Retaining Wall Ruff	302+713		R.H.S	MJB
476	VKE-3/PIL/STR/15262	12-Mar-21	Pouring M30 grade of concrete for A2 Retaining wall Ruff	302+713		R.H.S	MJB
477	VKE-3/PIL/STR/15263	12-Mar-21	Checking of Reinforcement and Formwork for A1 Retaining Wall 1st lift	302+713		R.H.S	MJB
478	VKE-3/PIL/STR/15264	12-Mar-21	Pouring M30 grade of concrete for A1 Retaining Wall 1st lift	302+713		R.H.S	MJB
479	VKE-3/PIL/STR/15265	12-Mar-21	Checking of Reinforcement and Formwork for A1 Retaining Wall 2nd lift	302+713		L.H.S	MJB
480	VKE-3/PIL/STR/15266	12-Mar-21	Pouring M30 grade of concrete for A1 Retaining Wall 2nd lift	302+713		L.H.S	MJB
481	VKE-3/PIL/STR/15267	12-Mar-21	Grouting of Duct no. 1,2,3,4,5,6 for Span P1-P2 PSC Girder-G1	302+713		R.H.S	MJB

Sr. I/O.	RFI I/O.	Inspection date	Item Description	Structure RFI		Side	Side
				Chaining			
				From	To		
482	VKE-3/PIL/STR/15268	12-Mar-21	Grouting of Duct no. 1,2,3,4,5,6 for Span P1-P2 PSC Girder-G2	302+713		R.H.S	MJB
483	VKE-3/PIL/STR/15269	12-Mar-21	Grouting of Duct no. 1,2,3,4,5,6 for Span P1-P2 PSC Girder-G7	302+713		R.H.S	MJB
484	VKE-3/PIL/STR/15270	12-Mar-21	Checking of Reinforcement and Formwork for A1 Abutment Cap	299+354		R.H.S	FO
485	VKE-3/PIL/STR/15271	12-Mar-21	Pouring M35 grade of concrete for A1 Abutment Cap	299+354		R.H.S	FO
486	VKE-3/PIL/STR/15272	12-Mar-21	Checking of Reinforcement and Formwork for Parking Area Compound RCC wall final lift (64.8 m)	306+530		L.H.S	Parking
487	VKE-3/PIL/STR/15273	12-Mar-21	Pouring M30 grade of concrete for Parking Area Compound RCC wall final lift (64.8 m)	306+530		L.H.S	Parking
488	VKE-3/PIL/STR/15274	12-Mar-21	Checking the Bore Depth and Cage Reinforcement of Pile (32 nos)	306+530		L.H.S	Parking
489	VKE-3/PIL/STR/15275	12-Mar-21	Pouring M30 grade of Concrete of Pile (32 nos)	306+530		L.H.S	Parking
490	VKE-3/PIL/STR/15276	12-Mar-21	Checking of Reinforcement and Formwork for Parking Area Compound RCC A2 wall ground beam-1 (26 m)	317+930		R.H.S	Parking
491	VKE-3/PIL/STR/15277	12-Mar-21	Pouring M30 grade of concrete for Parking Area Compound RCC A2 wall ground beam-1 (26 m)	317+930		R.H.S	Parking
492	VKE-3/PIL/STR/15278	12-Mar-21	Laying of Utility PVC Pipe 200 mm dia in double row	303+500	303+700	R.H.S	Utility
493	VKE-3/PIL/STR/15279	12-Mar-21	Encasing of Utility PVC Pipe with M25 concrete	303+500	303+700	R.H.S	Utility
494	VKE-3/PIL/STR/15280	12-Mar-21	Checking of Reinforcement and Formwork for A1 & A2 pedestal	313+809		R.H.S	MIB
495	VKE-3/PIL/STR/15281	12-Mar-21	Pouring M45 grade of concrete for A1 & A2 pedestal	313+809		R.H.S	MIB
496	VKE-3/PIL/STR/15282	12-Mar-21	Checking of Reinforcement and Formwork for A1 Retaining Wall Roff	313+809		R.H.S	MIB
497	VKE-3/PIL/STR/15283	12-Mar-21	Pouring M30 grade of concrete for A1 Retaining wall Roff	313+809		R.H.S	MIB
498	VKE-3/PIL/STR/15284	12-Mar-21	Laying M25 RCC for A2 Approach Slab & Terminal Slab	314+314		R.H.S	MIB
499	VKE-3/PIL/STR/15285	12-Mar-21	Laying M25 RCC for A2 Approach Slab & Terminal Slab	314+314		L.H.S	MIB
500	VKE-3/PIL/STR/15286	12-Mar-21	Checking of POT PTFE bearing fixing & Girder launching Span A1-P1 PSC Girder G-1	318+870		R.H.S	MJB
501	VKE-3/PIL/STR/15287	12-Mar-21	Checking of POT PTFE bearing fixing & Girder launching Span A1-P1 PSC Girder G-2	318+870		R.H.S	MJB
502	VKE-3/PIL/STR/15288	12-Mar-21	Checking of POT PTFE bearing fixing & Girder launching Span A1-P1 PSC Girder G-3	318+870		R.H.S	MJB
503	VKE-3/PIL/STR/15289	12-Mar-21	Checking of POT PTFE bearing fixing & Girder launching Span A1-P1 PSC Girder G-4	318+870		R.H.S	MJB
504	VKE-3/PIL/STR/15290	12-Mar-21	Checking of POT PTFE bearing fixing & Girder launching Span A1-P1 PSC Girder G-5	318+870		R.H.S	MJB
505	VKE-3/PIL/STR/15291	12-Mar-21	Checking of POT PTFE bearing fixing & Girder launching Span A1-P1 PSC Girder G-6	318+870		R.H.S	MJB
506	VKE-3/PIL/STR/15292	12-Mar-21	Checking of POT PTFE bearing fixing & Girder launching Span A1-P1 PSC Girder G-7	318+870		R.H.S	MJB
507	VKE-3/PIL/STR/15293	12-Mar-21	Checking of Reinforcement and Formwork for Segment A2-3 Pier no-1 to 1st lift	309+074			MIB
508	VKE-3/PIL/STR/15294	12-Mar-21	Pouring M35 grade of concrete for Segment A2-3 Pier no-1 to 1st lift	309+074			MIB
509	VKE-3/PIL/STR/15295	12-Mar-21	Checking of Reinforcement and Formwork for Segment A1-3 Pier no-21 final lift	309+074			MIB
510	VKE-3/PIL/STR/15296	12-Mar-21	Pouring M35 grade of concrete for Segment A1-3 Pier no-21 final lift	309+074			MIB
511	VKE-3/PIL/STR/15297	12-Mar-21	Checking of Reinforcement and Formwork for Segment A1-3 Pier no-22 final lift	309+074			MIB
512	VKE-3/PIL/STR/15298	12-Mar-21	Pouring M35 grade of concrete for Segment A1-3 Pier no-22 final lift	309+074			MIB
513	VKE-3/PIL/STR/15299	12-Mar-21	Checking of Reinforcement and Formwork for P6 Pier Cap	293+014		R.H.S	FOB
514	VKE-3/PIL/STR/15300	12-Mar-21	Pouring M35 grade of concrete for P6 Pier Cap	293+014		R.H.S	FOB
515	VKE-3/PIL/STR/15301	12-Mar-21	Checking of Formwork & Pouring M50 grade of concrete for span P15-A2 PSC Girder-G2	293+014		R.H.S	FOB
516	VKE-3/PIL/STR/15302	12-Mar-21	Checking of Formwork & Pouring M50 grade of concrete for span P7-P8 PSC Girder-G7	293+014		L.H.S	FOB
517	VKE-3/PIL/STR/15303	12-Mar-21	Checking of Reinforcement and Formwork for Span A1-P1 End Cross Girder	293+014		L.H.S	FOB
518	VKE-3/PIL/STR/15304	12-Mar-21	Pouring M35 grade of concrete for Span A1-P1 End Cross Girder	293+014		L.H.S	FOB

Structure RFI							
Sr. I/O.	RFI I/O.	Inspection date	Item Description	Chainage		Side	Side
				From	To		
519	VKE-3/PIL/STR/15305	13-Mar-21	Checking of Reinforcement and Formwork for A2 Wing Wall 3rd lift	317+460		L.H.S	PUP
520	VKE-3/PIL/STR/15306	13-Mar-21	Pouring M30 grade of concrete for A2 Wing Wall 3rd lift	317+460		L.H.S	PUP
521	VKE-3/PIL/STR/15307	13-Mar-21	Checking of Reinforcement and Formwork for A2 Median Wall 5th lift	313+809			MIB
522	VKE-3/PIL/STR/15308	13-Mar-21	Pouring M30 grade of concrete for A2 Median Wall 5th lift	313+809			MIB
523	VKE-3/PIL/STR/15309	13-Mar-21	Checking of Reinforcement and Formwork for A1 Retaining Wall 2nd lift	313+809		R.H.S	MIB
524	VKE-3/PIL/STR/15310	13-Mar-21	Pouring M30 grade of concrete for A1 Retaining Wall 2nd lift	313+809		R.H.S	MIB
525	VKE-3/PIL/STR/15311	13-Mar-21	Checking the Bore Depth and Cage Reinforcement of Pile (24 nos)	306+530		L.H.S	Parking
526	VKE-3/PIL/STR/15312	13-Mar-21	Pouring M30 grade of Concrete of Pile (24 nos)	306+530		L.H.S	Parking
527	VKE-3/PIL/STR/15313	13-Mar-21	Checking of POT PTFE bearing fixing & Girder launching Span A1-P1 PSC Girder G-1	318+870		L.H.S	MJB
528	VKE-3/PIL/STR/15314	13-Mar-21	Checking of POT PTFE bearing fixing & Girder launching Span A1-P1 PSC Girder G-2	318+870		L.H.S	MJB
529	VKE-3/PIL/STR/15315	13-Mar-21	Checking of POT PTFE bearing fixing & Girder launching Span A1-P1 PSC Girder G-3	318+870		L.H.S	MJB
530	VKE-3/PIL/STR/15316	13-Mar-21	Checking of POT PTFE bearing fixing & Girder launching Span A1-P1 PSC Girder G-4	318+870		L.H.S	MJB
531	VKE-3/PIL/STR/15317	13-Mar-21	Checking of POT PTFE bearing fixing & Girder launching Span A1-P1 PSC Girder G-5	318+870		L.H.S	MJB
532	VKE-3/PIL/STR/15318	13-Mar-21	Checking of POT PTFE bearing fixing & Girder launching Span A1-P1 PSC Girder G-6	318+870		L.H.S	MJB
533	VKE-3/PIL/STR/15319	13-Mar-21	Checking of POT PTFE bearing fixing & Girder launching Span A1-P1 PSC Girder G-7	318+870		L.H.S	MJB
534	VKE-3/PIL/STR/15320	13-Mar-21	Checking of Reinforcement and Formwork for A1 Retaining Wall 1st lift	312+695		L.H.S	VUP
535	VKE-3/PIL/STR/15321	13-Mar-21	Pouring M30 grade of concrete for A1 Retaining Wall 1st lift	312+695		L.H.S	VUP
536	VKE-3/PIL/STR/15322	13-Mar-21	Checking of Reinforcement and Formwork for A1 Retaining Wall 1st lift	312+695		R.H.S	VUP
537	VKE-3/PIL/STR/15323	13-Mar-21	Pouring M30 grade of concrete for A1 Retaining Wall 1st lift	312+695		R.H.S	VUP
538	VKE-3/PIL/STR/15324	13-Mar-21	Checking of Reinforcement and Formwork for A1 Retaining Wall 1st lift	0+716		L.H.S	BC
539	VKE-3/PIL/STR/15325	13-Mar-21	Pouring M30 grade of concrete for A1 Retaining Wall 1st lift	0+716		L.H.S	BC
540	VKE-3/PIL/STR/15326	13-Mar-21	Checking of Reinforcement and Formwork for A1 Retaining Wall 1st lift	0+716		R.H.S	BC
541	VKE-3/PIL/STR/15327	13-Mar-21	Pouring M30 grade of concrete for A1 Retaining Wall 1st lift	0+716		R.H.S	BC
542	VKE-3/PIL/STR/15328	13-Mar-21	Checking of Reinforcement and Formwork for A2 Retaining Wall 1st lift	0+716		R.H.S	BC
543	VKE-3/PIL/STR/15329	13-Mar-21	Pouring M30 grade of concrete for A2 Retaining Wall 1st lift	0+716		R.H.S	BC
544	VKE-3/PIL/STR/15330	13-Mar-21	Checking of Reinforcement and Formwork for deck slab	307+733		L.H.S	MIB
545	VKE-3/PIL/STR/15331	13-Mar-21	Pouring M35 grade of concrete for deck slab	307+733		L.H.S	MIB
546	VKE-3/PIL/STR/15332	13-Mar-21	Checking of Reinforcement and Formwork for A2 Retaining Wall 1st lift	302+713		R.H.S	MJB
547	VKE-3/PIL/STR/15333	13-Mar-21	Pouring M30 grade of concrete for A2 Retaining Wall 1st lift	302+713		R.H.S	MJB
548	VKE-3/PIL/STR/15334	13-Mar-21	Checking of Cable stressing of Duct no. 1,2,5,6 Stage-2nd for Span A2-P2 PSC Girder-G6	302+713		R.H.S	MJB
549	VKE-3/PIL/STR/15335	13-Mar-21	Checking of Cable stressing of Duct no. 1,2,5,6 Stage-2nd for Span A2-P2 PSC Girder-G7	302+713		R.H.S	MJB
550	VKE-3/PIL/STR/15336	14-Mar-21	Checking of Reinforcement and Formwork for Slab	293+014		R.H.S	FOB
551	VKE-3/PIL/STR/15337	14-Mar-21	Pouring M35 grade of concrete for Slab	293+014		R.H.S	FOB
552	VKE-3/PIL/STR/15338	14-Mar-21	Checking of Reinforcement and Duct Profiling for Span P7-P8 PSC Girder-6	293+014		L.H.S	FOB
553	VKE-3/PIL/STR/15339	14-Mar-21	Checking of Reinforcement and Duct Profiling for Span P15-A2 PSC Girder-1	293+014		R.H.S	FOB
554	VKE-3/PIL/STR/15340	14-Mar-21	Checking of Reinforcement and Formwork for A1 Abut Cap	297+472		L.H.S	MIB
555	VKE-3/PIL/STR/15341	14-Mar-21	Pouring M35 grade of concrete for A1 Abut Cap	297+472		L.H.S	MIB

Sr. I/O.	PFI I/O.	Inspection date	Structure PFI Item Description	Chainage		Side	Side
				From	To		
				556	VKE-3/PIL/STR/15342		
557	VKE-3/PIL/STR/15343	14-Mar-21	Pouring M35 grade of concrete for A1 Abut Wall final lift	297+472		R.H.S	MIB
558	VKE-3/PIL/STR/15344	14-Mar-21	Checking of Reinforcement and Formwork for A1 Widening Portion	310+717		R.H.S	MIB
559	VKE-3/PIL/STR/15345	14-Mar-21	Checking the Bore Depth and Cage Reinforcement of Pile (24 nos)	306+530		L.H.S	Parking
560	VKE-3/PIL/STR/15346	14-Mar-21	Pouring M30 grade of Concrete of Pile (24 nos)	306+530		L.H.S	Parking
561	VKE-3/PIL/STR/15347	14-Mar-21	Checking of Reinforcement and Formwork for Parking Area Compound RCC wall final lift (64.8 m)	306+530		L.H.S	Parking
562	VKE-3/PIL/STR/15348	14-Mar-21	Pouring M30 grade of concrete for Parking Area Compound RCC wall final lift (64.8 m)	306+530		L.H.S	Parking
563	VKE-3/PIL/STR/15349	14-Mar-21	Checking of POT PTFE bearing fixing & Girder launching Span A1-P1 PSC Girder G-1	318+870		L.H.S	MJB
564	VKE-3/PIL/STR/15350	14-Mar-21	Checking of POT PTFE bearing fixing & Girder launching Span A1-P1 PSC Girder G-2	318+870		L.H.S	MJB
565	VKE-3/PIL/STR/15351	14-Mar-21	Checking of POT PTFE bearing fixing & Girder launching Span A1-P1 PSC Girder G-3	318+870		L.H.S	MJB
566	VKE-3/PIL/STR/15352	14-Mar-21	Checking of POT PTFE bearing fixing & Girder launching Span A1-P1 PSC Girder G-4	318+870		L.H.S	MJB
567	VKE-3/PIL/STR/15353	14-Mar-21	Checking of POT PTFE bearing fixing & Girder launching Span A1-P1 PSC Girder G-5	318+870		L.H.S	MJB
568	VKE-3/PIL/STR/15354	14-Mar-21	Checking of POT PTFE bearing fixing & Girder launching Span A1-P1 PSC Girder G-6	318+870		L.H.S	MJB
569	VKE-3/PIL/STR/15355	14-Mar-21	Checking of POT PTFE bearing fixing & Girder launching Span A1-P1 PSC Girder G-7	318+870		L.H.S	MJB
570	VKE-3/PIL/STR/15356	14-Mar-21	Checking of POT PTFE bearing fixing & Girder launching Span A1-P1 PSC Girder G-1	318+870		R.H.S	MJB
571	VKE-3/PIL/STR/15357	14-Mar-21	Checking of POT PTFE bearing fixing & Girder launching Span A1-P1 PSC Girder G-2	318+870		R.H.S	MJB
572	VKE-3/PIL/STR/15358	14-Mar-21	Checking of POT PTFE bearing fixing & Girder launching Span A1-P1 PSC Girder G-3	318+870		R.H.S	MJB
573	VKE-3/PIL/STR/15359	14-Mar-21	Checking of POT PTFE bearing fixing & Girder launching Span A1-P1 PSC Girder G-4	318+870		R.H.S	MJB
574	VKE-3/PIL/STR/15360	14-Mar-21	Checking of POT PTFE bearing fixing & Girder launching Span A1-P1 PSC Girder G-5	318+870		R.H.S	MJB
575	VKE-3/PIL/STR/15361	14-Mar-21	Checking of POT PTFE bearing fixing & Girder launching Span A1-P1 PSC Girder G-6	318+870		R.H.S	MJB
576	VKE-3/PIL/STR/15362	14-Mar-21	Checking of POT PTFE bearing fixing & Girder launching Span A1-P1 PSC Girder G-7	318+870		R.H.S	MJB
577	VKE-3/PIL/STR/15363	14-Mar-21	Excavation & Laying M25 PCC for Toe Drain	311+080	311+200	L.H.S	Drain
578	VKE-3/PIL/STR/15364	14-Mar-21	Checking of Reinforcement and Formwork for Parking Area Compound RCC wall 1st lift (2.6 m)	317+930		R.H.S	Parking
579	VKE-3/PIL/STR/15365	14-Mar-21	Pouring M30 grade of concrete for Parking Area Compound RCC wall 1st lift (2.6 m)	317+930		R.H.S	Parking
580	VKE-3/PIL/STR/15366	14-Mar-21	Checking of Reinforcement and Formwork for Retaining Wall 3rd lift	322+810	322+830	R.H.S	Ret. Wall
581	VKE-3/PIL/STR/15367	14-Mar-21	Pouring M30 grade of concrete for Retaining Wall 3rd lift	322+810	322+830	R.H.S	Ret. Wall
582	VKE-3/PIL/STR/15368	14-Mar-21	Checking of Reinforcement and Formwork for Retaining Wall 5th lift	322+510	322+530	L.H.S	Ret. Wall
583	VKE-3/PIL/STR/15369	14-Mar-21	Pouring M30 grade of concrete for Retaining Wall 5th lift	322+510	322+530	L.H.S	Ret. Wall
584	VKE-3/PIL/STR/15370	14-Mar-21	Checking of Reinforcement and Formwork for Retaining Wall 3rd lift	322+530	322+543	L.H.S	Ret. Wall
585	VKE-3/PIL/STR/15371	14-Mar-21	Pouring M30 grade of concrete for Retaining Wall 3rd lift	322+530	322+543	L.H.S	Ret. Wall
586	VKE-3/PIL/STR/15372	14-Mar-21	Checking of Reinforcement and Formwork for Retaining Wall 5th lift	322+770	322+790	R.H.S	Ret. Wall
587	VKE-3/PIL/STR/15373	14-Mar-21	Pouring M30 grade of concrete for Retaining Wall 5th lift	322+770	322+790	R.H.S	Ret. Wall
588	VKE-3/PIL/STR/15374	14-Mar-21	Checking of Reinforcement and Formwork for A2 Abutment Cap	302+713		L.H.S	MJB
589	VKE-3/PIL/STR/15375	14-Mar-21	Pouring M35 grade of concrete for A2 Abutment Cap	302+713		L.H.S	MJB
590	VKE-3/PIL/STR/15376	14-Mar-21	Pouring M35 grade of concrete for A1 widening portion	310+717		R.H.S	MIB
591	VKE-3/PIL/STR/15377	15-Mar-21	Checking of POT PTFE bearing fixing & Girder launching Span P1-P2 PSC Girder G-1	318+870		L.H.S	MJB
592	VKE-3/PIL/STR/15378	15-Mar-21	Checking of POT PTFE bearing fixing & Girder launching Span P1-P2 PSC Girder G-2	318+870		L.H.S	MJB

Sr. I/O.	PFI I/O.	Inspection date	Structure PFI Item Description	Chainage		Side	Side
				From	To		
				593	VKE-3/PIL/STR/15379		
594	VKE-3/PIL/STR/15380	15-Mar-21	Checking of POT PTFE bearing fixing & Girder launching Span P1-P2 PSC Girder G-4	318+870		L.H.S	MJB
595	VKE-3/PIL/STR/15381	15-Mar-21	Checking of POT PTFE bearing fixing & Girder launching Span P1-P2 PSC Girder G-5	318+870		L.H.S	MJB
596	VKE-3/PIL/STR/15382	15-Mar-21	Checking of POT PTFE bearing fixing & Girder launching Span P1-P2 PSC Girder G-6	318+870		L.H.S	MJB
597	VKE-3/PIL/STR/15383	15-Mar-21	Checking of POT PTFE bearing fixing & Girder launching Span P1-P2 PSC Girder G-7	318+870		L.H.S	MJB
598	VKE-3/PIL/STR/15384	15-Mar-21	Checking of POT PTFE bearing fixing & Girder launching Span P1-P2 PSC Girder G-1	318+870		R.H.S	MJB
599	VKE-3/PIL/STR/15385	15-Mar-21	Checking of POT PTFE bearing fixing & Girder launching Span P1-P2 PSC Girder G-2	318+870		R.H.S	MJB
600	VKE-3/PIL/STR/15386	15-Mar-21	Checking of POT PTFE bearing fixing & Girder launching Span P1-P2 PSC Girder G-3	318+870		R.H.S	MJB
601	VKE-3/PIL/STR/15387	15-Mar-21	Checking of POT PTFE bearing fixing & Girder launching Span P1-P2 PSC Girder G-4	318+870		R.H.S	MJB
602	VKE-3/PIL/STR/15388	15-Mar-21	Checking of POT PTFE bearing fixing & Girder launching Span P1-P2 PSC Girder G-5	318+870		R.H.S	MJB
603	VKE-3/PIL/STR/15389	15-Mar-21	Checking of POT PTFE bearing fixing & Girder launching Span P1-P2 PSC Girder G-6	318+870		R.H.S	MJB
604	VKE-3/PIL/STR/15390	15-Mar-21	Checking of POT PTFE bearing fixing & Girder launching Span P1-P2 PSC Girder G-7	318+870		R.H.S	MJB
605	VKE-3/PIL/STR/15391	15-Mar-21	Checking of Reinforcement and Formwork for deck slab	307+733		R.H.S	MIB
606	VKE-3/PIL/STR/15392	15-Mar-21	Pouring M35 grade of concrete for deck slab	307+733		R.H.S	MIB
607	VKE-3/PIL/STR/15393	15-Mar-21	Checking of Reinforcement and Formwork for A1 Retaining Wall 5th lift	307+733		L.H.S	MIB
608	VKE-3/PIL/STR/15394	15-Mar-21	Pouring M30 grade of concrete for A1 Retaining Wall 5th lift	307+733		L.H.S	MIB
609	VKE-3/PIL/STR/15395	15-Mar-21	Checking the Bore Depth and Cage Reinforcement of Pile (25 nos)	306+530		L.H.S	Parking
610	VKE-3/PIL/STR/15396	15-Mar-21	Pouring M30 grade of Concrete of Pile (25 nos)	306+530		L.H.S	Parking
611	VKE-3/PIL/STR/15397	15-Mar-21	Checking of Reinforcement and Formwork for Parking Area Compound RCC wall Ground Beam-2	297+050		R.H.S	Parking
612	VKE-3/PIL/STR/15398	15-Mar-21	Pouring M30 grade of concrete for Parking Area Compound RCC wall Ground Beam-2	297+050		R.H.S	Parking
613	VKE-3/PIL/STR/15399	15-Mar-21	Checking of Reinforcement and Formwork for A1 widening portion Raft	310+717		R.H.S	MIB
614	VKE-3/PIL/STR/15400	15-Mar-21	Pouring M35 grade of concrete for A1 widening portion Raft	310+717		R.H.S	MIB
615	VKE-3/PIL/STR/15401	15-Mar-21	Checking of Reinforcement and Formwork for Segment A2-3 Pier no-16 final lift	309+074			MIB
616	VKE-3/PIL/STR/15402	15-Mar-21	Pouring M35 grade of concrete for Segment A2-3 Pier no-16 final lift	309+074			MIB
617	VKE-3/PIL/STR/15403	15-Mar-21	Checking of Reinforcement and Formwork for Segment A2-3 Pier no-17 1st lift	309+074			MIB
618	VKE-3/PIL/STR/15404	15-Mar-21	Pouring M35 grade of concrete for Segment A2-3 Pier no-17 1st lift	309+074			MIB
619	VKE-3/PIL/STR/15405	15-Mar-21	Checking of Reinforcement and Formwork for A1 Abut Cap	297+472		L.H.S	MIB
620	VKE-3/PIL/STR/15406	15-Mar-21	Pouring M35 grade of concrete for A1 Abut Cap	297+472		L.H.S	MIB
621	VKE-3/PIL/STR/15407	15-Mar-21	Checking of Reinforcement and Formwork for A1 Abut Wall final lift	297+472		R.H.S	MIB
622	VKE-3/PIL/STR/15408	15-Mar-21	Pouring M35 grade of concrete for A1 Abut Wall final lift	297+472		R.H.S	MIB
623	VKE-3/PIL/STR/15409	15-Mar-21	Excavation & Laying M25 FCC for Toe Drain	311+200	311+300	L.H.S	Drain
624	VKE-3/PIL/STR/15410	15-Mar-21	Checking of Reinforcement and Formwork for Retaining Wall final lift	322+670	322+690	L.H.S	Ret. Wall
625	VKE-3/PIL/STR/15411	15-Mar-21	Pouring M30 grade of concrete for Retaining Wall final lift	322+670	322+690	L.H.S	Ret. Wall
626	VKE-3/PIL/STR/15412	15-Mar-21	Checking of Reinforcement and Formwork for Median Wall Ramp-4 1st lift	322+550		R.H.S	Ret. Wall
627	VKE-3/PIL/STR/15413	15-Mar-21	Pouring M35 grade of concrete for Median Wall Ramp-4 1st lift	322+550		R.H.S	Ret. Wall
628	VKE-3/PIL/STR/15414	15-Mar-21	Checking of Formwork & Pouring M50 grade of concrete for span P15-A2 PSC Girder-G1	293+014		R.H.S	EOB
629	VKE-3/PIL/STR/15415	15-Mar-21	Checking of Reinforcement and Formwork for Span A1-P1 End Cross Girder (4 nos)	293+014		L.H.S	EOB

Structure RFI							
Sr. I/O.	RFI I/O.	Inspection date	Item Description	Chainage		Side	Side
				From	To		
630	VKE-3/PIL/STR/15416	15-Mar-21	Pouring M35 grade of concrete for Span A1-P1 End Cross Girder (4 nos)	293+014		L.H.S	FOB
631	VKE-3/PIL/STR/15417	15-Mar-21	Checking of Reinforcement for Span P9 a-P10 PCC Girder-7	293+014		R.H.S	FOB
632	VKE-3/PIL/STR/15418	15-Mar-21	Laying M25 PCC for A2 Approach Slab	303+808		R.H.S	VUP
633	VKE-3/PIL/STR/15419	15-Mar-21	Checking of Reinforcement and Formwork for A1 Retaining Wall 2nd lift	302+713		R.H.S	MJB
634	VKE-3/PIL/STR/15420	15-Mar-21	Pouring M30 grade of concrete for A1 Retaining Wall 2nd lift	302+713		R.H.S	MJB
635	VKE-3/PIL/STR/15421	15-Mar-21	Checking of Reinforcement and Formwork for A2 Retaining Wall Raft	313+809		L.H.S	MIB
636	VKE-3/PIL/STR/15422	15-Mar-21	Pouring M30 grade of concrete for A2 Retaining Wall Raft	313+809		L.H.S	MIB
637	VKE-3/PIL/STR/15423	16-Mar-21	Laying of M25 PCC for Approach Slab	303+808		R.H.S	VUP
638	VKE-3/PIL/STR/15424	16-Mar-21	Checking of Reinforcement and Formwork for A1 Retaining Wall 2nd lift	0+716		L.H.S	BC
639	VKE-3/PIL/STR/15425	16-Mar-21	Pouring M30 grade of concrete for A1 Retaining Wall 2nd lift	0+716		L.H.S	BC
640	VKE-3/PIL/STR/15426	16-Mar-21	Checking of Reinforcement and Formwork for A1 Retaining Wall 2nd lift	0+716		R.H.S	BC
641	VKE-3/PIL/STR/15427	16-Mar-21	Pouring M30 grade of concrete for A1 Retaining Wall 2nd lift	0+716		R.H.S	BC
642	VKE-3/PIL/STR/15428	16-Mar-21	Checking of Reinforcement and Formwork for A2 Retaining Wall 2nd lift	0+716		R.H.S	BC
643	VKE-3/PIL/STR/15429	16-Mar-21	Pouring M30 grade of concrete for A2 Retaining Wall 2nd lift	0+716		R.H.S	BC
644	VKE-3/PIL/STR/15430	16-Mar-21	Checking of Excavation, Geotextile Laying	298+430	298+808	L.H.S	Drain
645	VKE-3/PIL/STR/15431	16-Mar-21	Lining M25 grade of concrete	298+430	298+808	L.H.S	Drain
646	VKE-3/PIL/STR/15432	16-Mar-21	Checking of Excavation, Geotextile Laying	298+016	298+064	L.H.S	Drain
647	VKE-3/PIL/STR/15433	16-Mar-21	Lining M25 grade of concrete	298+016	298+064	L.H.S	Drain
648	VKE-3/PIL/STR/15434	16-Mar-21	Checking of Excavation, Geotextile Laying	298+152	298+334	L.H.S	Drain
649	VKE-3/PIL/STR/15435	16-Mar-21	Lining M25 grade of concrete	298+152	298+334	L.H.S	Drain
650	VKE-3/PIL/STR/15436	16-Mar-21	Checking of Excavation, Geotextile Laying	304+500	305+000	R.H.S	Drain
651	VKE-3/PIL/STR/15437	16-Mar-21	Lining M25 grade of concrete	304+500	305+000	R.H.S	Drain
652	VKE-3/PIL/STR/15438	16-Mar-21	Checking of Excavation, Geotextile Laying	305+078	305+300	R.H.S	Drain
653	VKE-3/PIL/STR/15439	16-Mar-21	Lining M25 grade of concrete	305+078	305+300	R.H.S	Drain
654	VKE-3/PIL/STR/15440	16-Mar-21	Grouting of Duct no. 1,2,3,4,5,6 for Span A2-P2 PSC Girder-G6	302+713		R.H.S	MJB
655	VKE-3/PIL/STR/15441	16-Mar-21	Grouting of Duct no. 1,2,3,4,5,6 for Span A2-P2 PSC Girder-G7	302+713		R.H.S	MJB
656	VKE-3/PIL/STR/15442	16-Mar-21	Checking of Reinforcement and Formwork for A1 Retaining Wall 3rd lift	302+713		L.H.S	MJB
657	VKE-3/PIL/STR/15443	16-Mar-21	Pouring M30 grade of concrete for A1 Retaining Wall 3rd lift	302+713		L.H.S	MJB
658	VKE-3/PIL/STR/15444	16-Mar-21	Checking of Reinforcement and Formwork for A1 Retaining Wall 3rd lift	302+713		R.H.S	MJB
659	VKE-3/PIL/STR/15445	16-Mar-21	Pouring M30 grade of concrete for A1 Retaining Wall 3rd lift	302+713		R.H.S	MJB
660	VKE-3/PIL/STR/15446	16-Mar-21	Checking of Reinforcement and Formwork for A2 Retaining Wall 3rd lift	302+713		R.H.S	MJB
661	VKE-3/PIL/STR/15447	16-Mar-21	Pouring M30 grade of concrete for A2 Retaining Wall 3rd lift	302+713		R.H.S	MJB
662	VKE-3/PIL/STR/15448	16-Mar-21	Checking of Reinforcement and Formwork for A1 & A2 Wall Ramp-1 1st lift	322+550		R.H.S	PUP
663	VKE-3/PIL/STR/15449	16-Mar-21	Pouring M35 grade of concrete for A1 & A2 Wall Ramp-1 1st lift	322+550		R.H.S	PUP
664	VKE-3/PIL/STR/15450	16-Mar-21	Checking of Reinforcement and Formwork for Parking Area Compound RCC A2 wall GB-1 (2.6 m)	317+930		R.H.S	Parking
665	VKE-3/PIL/STR/15451	16-Mar-21	Pouring M30 grade of concrete for Parking Area Compound RCC A2 wall GB-1 (2.6 m)	317+930		R.H.S	Parking
666	VKE-3/PIL/STR/15452	16-Mar-21	Checking of Reinforcement and Formwork for A2 Wing Wall final lift	317+460		L.H.S	PUP

Sr. I/O.	RFI I/O.	Inspection date	Structure RFI Item Description	Chainage		Side	Side
				From	To		
				667	VKE-3/PIL/STR/15453		
668	VKE-3/PIL/STR/15454	16-Mar-21	Checking of POT PTFE bearing fixing & Girder launching Span P2-A2 PSC Girder G-4	318+870		L.H.S	MJB
669	VKE-3/PIL/STR/15455	16-Mar-21	Checking of POT PTFE bearing fixing & Girder launching Span P2-A2 PSC Girder G-5	318+870		L.H.S	MJB
670	VKE-3/PIL/STR/15456	16-Mar-21	Checking of POT PTFE bearing fixing & Girder launching Span P2-A2 PSC Girder G-6	318+870		L.H.S	MJB
671	VKE-3/PIL/STR/15457	16-Mar-21	Checking of POT PTFE bearing fixing & Girder launching Span P2-A2 PSC Girder G-7	318+870		L.H.S	MJB
672	VKE-3/PIL/STR/15458	16-Mar-21	Checking of POT PTFE bearing fixing & Girder launching Span P2-A2 PSC Girder G-4	318+870		R.H.S	MJB
673	VKE-3/PIL/STR/15459	16-Mar-21	Checking of POT PTFE bearing fixing & Girder launching Span P2-A2 PSC Girder G-5	318+870		R.H.S	MJB
674	VKE-3/PIL/STR/15460	16-Mar-21	Checking of POT PTFE bearing fixing & Girder launching Span P2-A2 PSC Girder G-6	318+870		R.H.S	MJB
675	VKE-3/PIL/STR/15461	16-Mar-21	Checking of POT PTFE bearing fixing & Girder launching Span P2-A2 PSC Girder G-7	318+870		R.H.S	MJB
676	VKE-3/PIL/STR/15462	16-Mar-21	Checking the Bore Depth and Cage Reinforcement of Piles (11 nos)	306+530		L.H.S	Parking
677	VKE-3/PIL/STR/15463	16-Mar-21	Pouring M30 grade of Concrete of Piles (11 nos)	306+530		L.H.S	Parking
678	VKE-3/PIL/STR/15464	16-Mar-21	Checking of Reinforcement and Formwork for Parking Area Compound RCC wall final lift (64.8 m)	306+530		L.H.S	Parking
679	VKE-3/PIL/STR/15465	16-Mar-21	Pouring M30 grade of concrete for Parking Area Compound RCC wall final lift (64.8 m)	306+530		L.H.S	Parking
680	VKE-3/PIL/STR/15466	16-Mar-21	Checking of Formwork & Pouring M40 grade of concrete for Span P9-a-P10-RCC Girder-7	293+014		R.H.S	POB
681	VKE-3/PIL/STR/15467	16-Mar-21	Checking of Excavation, Laying & Lining M25 concrete for Toe Drain	311+300	311+400	L.H.S	Drain
682	VKE-3/PIL/STR/15468	16-Mar-21	Checking of Reinforcement and Formwork for A1 Abut Cap	297+472		L.H.S	MIB
683	VKE-3/PIL/STR/15469	16-Mar-21	Pouring M35 grade of concrete for A1 Abut Cap	297+472		L.H.S	MIB
684	VKE-3/PIL/STR/15470	16-Mar-21	Checking of Reinforcement and Formwork for A1 Abut Wall final lift	297+472		R.H.S	MIB
685	VKE-3/PIL/STR/15471	16-Mar-21	Pouring M35 grade of concrete for A1 Abut Wall final lift	297+472		R.H.S	MIB
686	VKE-3/PIL/STR/15472	16-Mar-21	Checking of Reinforcement and Formwork for Deck Slab	307+733		R.H.S	MIB
687	VKE-3/PIL/STR/15473	16-Mar-21	Pouring M35 grade of concrete for Deck Slab	307+733		R.H.S	MIB
688	VKE-3/PIL/STR/15474	17-Mar-21	Checking of Chain link fencing	300+020	300+720	R.H.S	Fencing
689	VKE-3/PIL/STR/15475	17-Mar-21	Checking of Chain link fencing	300+732	301+180	R.H.S	Fencing
690	VKE-3/PIL/STR/15476	17-Mar-21	Checking of Chain link fencing	301+797	302+068	R.H.S	Fencing
691	VKE-3/PIL/STR/15477	17-Mar-21	Checking of Chain link fencing	302+084	302+100	R.H.S	Fencing
692	VKE-3/PIL/STR/15478	17-Mar-21	Checking of Chain link fencing	302+190	302+490	R.H.S	Fencing
693	VKE-3/PIL/STR/15479	17-Mar-21	Checking of Chain link fencing	302+490	302+625	R.H.S	Fencing
694	VKE-3/PIL/STR/15480	17-Mar-21	Checking of Chain link fencing	302+742	303+210	R.H.S	Fencing
695	VKE-3/PIL/STR/15481	17-Mar-21	Checking of Chain link fencing	303+223	303+825	R.H.S	Fencing
696	VKE-3/PIL/STR/15482	17-Mar-21	Checking of Chain link fencing	302+171	302+600	L.H.S	Fencing
697	VKE-3/PIL/STR/15483	17-Mar-21	Checking of Chain link fencing	302+156	302+064	L.H.S	Fencing
698	VKE-3/PIL/STR/15484	17-Mar-21	Checking of Chain link fencing	301+803	302+050	L.H.S	Fencing
699	VKE-3/PIL/STR/15485	17-Mar-21	Checking of Chain link fencing	301+260	301+790	L.H.S	Fencing
700	VKE-3/PIL/STR/15486	17-Mar-21	Checking of Chain link fencing	301+220	300+731	L.H.S	Fencing
701	VKE-3/PIL/STR/15487	17-Mar-21	Checking of Chain link fencing	300+148	300+718	L.H.S	Fencing
702	VKE-3/PIL/STR/15488	17-Mar-21	Checking of Chain link fencing	300+125	299+364	L.H.S	Fencing
703	VKE-3/PIL/STR/15489	17-Mar-21	Checking of erection of precast shoulder drain	304+230	305+036	R.H.S	Drain

Sr. I/O.	RFI I/O.	Inspection date	Structure RFI Item Description	Chainage		Side	Side
				From	To		
				704	VKE-3/PIL/STR/15490		
705	VKE-3/PIL/STR/15491	17-Mar-21	Checking of erection of precast shoulder drain	305+872	306+038	R.H.S	Drain
706	VKE-3/PIL/STR/15492	17-Mar-21	Checking of erection of precast shoulder drain	306+072	306+798	R.H.S	Drain
707	VKE-3/PIL/STR/15493	17-Mar-21	Checking of erection of precast shoulder drain	306+842	307+600	R.H.S	Drain
708	VKE-3/PIL/STR/15494	17-Mar-21	Checking of erection of precast shoulder drain	304+225	305+036	L.H.S	Drain
709	VKE-3/PIL/STR/15495	17-Mar-21	Checking of erection of precast shoulder drain	305+079	305+828	L.H.S	Drain
710	VKE-3/PIL/STR/15496	17-Mar-21	Checking of erection of precast shoulder drain	298+290	298+224	R.H.S	Drain
711	VKE-3/PIL/STR/15497	17-Mar-21	Checking of erection of precast shoulder drain	298+270	298+090	L.H.S	Drain
712	VKE-3/PIL/STR/15498	17-Mar-21	Checking of erection of precast shoulder drain	298+440	298+815	L.H.S	Drain
713	VKE-3/PIL/STR/15499	17-Mar-21	Checking of erection of precast shoulder drain	298+440	298+815	R.H.S	Drain
714	VKE-3/PIL/STR/15500	17-Mar-21	Checking of Reinforcement and Formwork for P1 Abut Cap Pedestal	299+354		R.H.S	FO
715	VKE-3/PIL/STR/15501	17-Mar-21	Pouring M45 grade of concrete for P1 Abut Cap Pedestal	299+354		R.H.S	FO
716	VKE-3/PIL/STR/15502	17-Mar-21	Checking of Reinforcement and Formwork for A2 Abut Cap Pedestal	302+713		L.H.S	MJB
717	VKE-3/PIL/STR/15503	17-Mar-21	Pouring M45 grade of concrete for A2 Abut Cap Pedestal	302+713		L.H.S	MJB
718	VKE-3/PIL/STR/15504	17-Mar-21	Checking of Reinforcement and Formwork for Parking Area Compound RCC A2 wall GB-1 (2.6 m)	317+930		R.H.S	Parking
719	VKE-3/PIL/STR/15505	17-Mar-21	Pouring M30 grade of concrete for Parking Area Compound RCC A2 wall GB-1 (2.6 m)	317+930		R.H.S	Parking
720	VKE-3/PIL/STR/15506	17-Mar-21	Checking of Reinforcement and Formwork for A1 Retaining Wall 1st lift	297+562		L.H.S	MIB
721	VKE-3/PIL/STR/15507	17-Mar-21	Pouring M30 grade of concrete for A1 Retaining Wall 1st lift	297+562		L.H.S	MIB
722	VKE-3/PIL/STR/15508	17-Mar-21	Checking of Formwork & Pouring M50 grade of concrete for Span P7-P8 P3C Girder-6	293+014		L.H.S	FOB
723	VKE-3/PIL/STR/15509	17-Mar-21	Checking of Reinforcement for Span P9 a-P10 RCC Girder-6	293+014		R.H.S	FOB
724	VKE-3/PIL/STR/15510	17-Mar-21	Checking of Formwork & Pouring M40 grade of concrete for Span P9 a-P10 PCC Girder-6	293+014		R.H.S	FOB
725	VKE-3/PIL/STR/15511	17-Mar-21	Checking of Reinforcement and Formwork for A2 Pedestals	293+014		L.H.S	FOB
726	VKE-3/PIL/STR/15512	17-Mar-21	Pouring M45 grade of concrete for A2 Pedestals	293+014		L.H.S	FOB
727	VKE-3/PIL/STR/15513	17-Mar-21	Checking of Reinforcement and Formwork for A2 Pedestals	293+014		R.H.S	FOB
728	VKE-3/PIL/STR/15514	17-Mar-21	Pouring M45 grade of concrete for A2 Pedestals	293+014		R.H.S	FOB
729	VKE-3/PIL/STR/15515	17-Mar-21	Checking of Reinforcement and Formwork for P9 File Cap	293+014		R.H.S	FOB
730	VKE-3/PIL/STR/15516	17-Mar-21	Pouring M35 grade of concrete for P9 File Cap	293+014		R.H.S	FOB
731	VKE-3/PIL/STR/15517	17-Mar-21	Checking the Bore Depth and Cage Reinforcement of Piles (10 nos)	306+530		L.H.S	Parking
732	VKE-3/PIL/STR/15518	17-Mar-21	Pouring M30 grade of Concrete of Piles (10 nos)	306+530		L.H.S	Parking
733	VKE-3/PIL/STR/15519	17-Mar-21	Laying of File Cap bottom PCC of M7.5 grade Grid no. 9,10,11,12	306+530		L.H.S	Parking
734	VKE-3/PIL/STR/15520	17-Mar-21	Checking of Reinforcement and Formwork for Parking Area Compound RCC wall final lift (64.8 m)	306+530		L.H.S	Parking
735	VKE-3/PIL/STR/15521	17-Mar-21	Pouring M30 grade of concrete for Parking Area Compound RCC wall final lift (64.8 m)	306+530		L.H.S	Parking
736	VKE-3/PIL/STR/15522	17-Mar-21	Checking of Reinforcement and Formwork for A2 End Corss Girder-1	321+253		R.H.S	MJB
737	VKE-3/PIL/STR/15523	17-Mar-21	Pouring M35 grade of concrete for A2 End Corss Girder-1	321+253		R.H.S	MJB
738	VKE-3/PIL/STR/15524	17-Mar-21	Checking of Reinforcement and Formwork for A2 End Corss Girder-2	321+253		R.H.S	MJB
739	VKE-3/PIL/STR/15525	17-Mar-21	Pouring M35 grade of concrete for A2 End Corss Girder-2	321+253		R.H.S	MJB
740	VKE-3/PIL/STR/15526	17-Mar-21	Checking of Reinforcement and Formwork for A2 End Corss Girder-5	321+253		R.H.S	MJB

Structure RFI							
Sr. I/O.	RFI I/O.	Inspection date	Item Description	Chainage		Side	Side
				From	To		
741	VKE-3/PIL/STR/15527	17-Mar-21	Pouring M35 grade of concrete for A2 End Corss Girder-5	321+253		R.H.S	MJB
742	VKE-3/PIL/STR/15528	17-Mar-21	Checking of Reinforcement and Formwork for A2 End Corss Girder-6	321+253		R.H.S	MJB
743	VKE-3/PIL/STR/15529	17-Mar-21	Pouring M35 grade of concrete for A2 End Corss Girder-6	321+253		R.H.S	MJB
744	VKE-3/PIL/STR/15530	17-Mar-21	Excavation & Laying M25 PCC for Toe Drain	311+400	311+500	L.H.S	Drain
745	VKE-3/PIL/STR/15531	17-Mar-21	Checking of Reinforcement and Pouring M30 grade of Concrete	311+400	311+600	L.H.S	Drain
746	VKE-3/PIL/STR/15532	17-Mar-21	Checking of Reinforcement and Formwork for A1 & A2 wall 3rd lift	312+243		L.H.S	PUP
747	VKE-3/PIL/STR/15533	17-Mar-21	Pouring M35 grade of concrete for A1 & A2 wall 3rd lift	312+243		L.H.S	PUP
748	VKE-3/PIL/STR/15534	17-Mar-21	Checking of Reinforcement and Formwork for Segment A1-3 Pier no-20 1st lift	309+074			MIB
749	VKE-3/PIL/STR/15535	17-Mar-21	Pouring M35 grade of concrete for Segment A1-3 Pier no-20 1st lift	309+074			MIB
750	VKE-3/PIL/STR/15536	17-Mar-21	Checking of Reinforcement and Formwork for A2 Abut Cap Pedestals (7 nos)	309+840		L.H.S	MIB
751	VKE-3/PIL/STR/15537	17-Mar-21	Pouring M45 grade of concrete for A2 Abut Cap Pedestals (7 nos)	309+840		L.H.S	MIB
752	VKE-3/PIL/STR/15538	17-Mar-21	Checking of Reinforcement and Formwork for A2 Abut Cap Pedestals (7 nos)	309+840		R.H.S	MIB
753	VKE-3/PIL/STR/15539	17-Mar-21	Pouring M45 grade of concrete for A2 Abut Cap Pedestals (7 nos)	309+840		R.H.S	MIB
754	VKE-3/PIL/STR/15540	18-Mar-21	Excavation, Laying & Lining M25 PCC for Toe Drain	311+500	311+600	L.H.S	Drain
755	VKE-3/PIL/STR/15541	18-Mar-21	Checking of Reinforcement and Formwork for Segment A1-3 Pier no-20 final lift	309+074			MIB
756	VKE-3/PIL/STR/15542	18-Mar-21	Pouring M35 grade of concrete for Segment A1-3 Pier no-20 final lift	309+074			MIB
757	VKE-3/PIL/STR/15543	18-Mar-21	Checking of Reinforcement and Formwork for Retaining Wall final lift	322+510	322+530	R.H.S	Ret. Wall
758	VKE-3/PIL/STR/15544	18-Mar-21	Pouring M30 grade of concrete for Retaining Wall final lift	322+510	322+530	R.H.S	Ret. Wall
759	VKE-3/PIL/STR/15545	18-Mar-21	Checking the Bore Depth and Cage Reinforcement of Piles (10 nos)	306+530		L.H.S	Parking
760	VKE-3/PIL/STR/15546	18-Mar-21	Pouring M30 grade of Concrete of Piles (10 nos)	306+530		L.H.S	Parking
761	VKE-3/PIL/STR/15547	18-Mar-21	Checking of Reinforcement and Formwork for A1 Retaining Wall 2nd lift	313+809		L.H.S	MIB
762	VKE-3/PIL/STR/15548	18-Mar-21	Pouring M30 grade of concrete for A1 Retaining Wall 2nd lift	313+809		L.H.S	MIB
763	VKE-3/PIL/STR/15549	18-Mar-21	Checking of Reinforcement and Formwork for A2 Retaining Wall 1st lift	313+809		R.H.S	MIB
764	VKE-3/PIL/STR/15550	18-Mar-21	Pouring M30 grade of concrete for A2 Retaining Wall 1st lift	313+809		R.H.S	MIB
765	VKE-3/PIL/STR/15551	18-Mar-21	Checking of Reinforcement and Formwork for Span P1-P2 Intermediate Corss Girders	293+014		L.H.S	FOB
766	VKE-3/PIL/STR/15552	18-Mar-21	Pouring M35 grade of concrete for Span P1-P2 Intermediate Corss Girders	293+014		L.H.S	FOB
767	VKE-3/PIL/STR/15553	18-Mar-21	Checking of Reinforcement and Formwork for P9 Pile Cap	293+014		R.H.S	FOB
768	VKE-3/PIL/STR/15554	18-Mar-21	Pouring M35 grade of concrete for P9 Pile Cap	293+014		R.H.S	FOB
769	VKE-3/PIL/STR/15555	19-Mar-21	Checking of Reinforcement and Formwork for A1 & A2 Retaining Wall final lift	315+214		L.H.S	BC
770	VKE-3/PIL/STR/15556	19-Mar-21	Pouring M30 grade of concrete for A1 & A2 Retaining Wall final lift	315+214		L.H.S	BC
771	VKE-3/PIL/STR/15557	19-Mar-21	Checking of Reinforcement and Formwork for A2 Approach Slab	314+314		R.H.S	MIB
772	VKE-3/PIL/STR/15558	19-Mar-21	Pouring M30 grade of concrete for A2 Approach Slab	314+314		R.H.S	MIB
773	VKE-3/PIL/STR/15559	19-Mar-21	Checking of Reinforcement and Formwork for A2 Retaining Wall 1st lift	313+809		R.H.S	MIB
774	VKE-3/PIL/STR/15560	19-Mar-21	Pouring M30 grade of concrete for A2 Retaining Wall 1st lift	313+809		R.H.S	MIB
775	VKE-3/PIL/STR/15561	19-Mar-21	Checking of Reinforcement and Formwork for A2 Retaining Wall 2nd lift	313+809		L.H.S	MIB
776	VKE-3/PIL/STR/15562	19-Mar-21	Pouring M30 grade of concrete for A2 Retaining Wall 2nd lift	313+809		L.H.S	MIB
777	VKE-3/PIL/STR/15563	19-Mar-21	Checking of Reinforcement and Formwork for Segment A2-3 Pier no-18 1st lift	309+074			MIB

Structure RFI							
Sr. I/O.	RFI I/O.	Inspection date	Item Description	Chainage		Side	Side
				From	To		
778	VKE-3/PIL/STR/15564	19-Mar-21	Pouring M35 grade of concrete for Segment A2-3 Pier no-18 1st lift	309+074			M.I.B.
779	VKE-3/PIL/STR/15565	19-Mar-21	Checking of Reinforcement and Formwork for Segment A2-3 Pier no-19 1st lift	309+074			M.I.B.
780	VKE-3/PIL/STR/15566	19-Mar-21	Pouring M35 grade of concrete for Segment A2-3 Pier no-19 1st lift	309+074			M.I.B.
781	VKE-3/PIL/STR/15567	19-Mar-21	Checking of Reinforcement and Formwork for P2 Abut Cap Pedestal	299+354		R.H.S	FO
782	VKE-3/PIL/STR/15568	19-Mar-21	Pouring M45 grade of concrete for P2 Abut Cap Pedestal	299+354		R.H.S	FO
783	VKE-3/PIL/STR/15569	19-Mar-21	Excavation & Laying M25 PCC for A2 Retaining wall	302+713		L.H.S	MJB
784	VKE-3/PIL/STR/15570	19-Mar-21	Checking the Bore Depth and Cage Reinforcement of Piles (16 nos)	306+530		L.H.S	Parking
785	VKE-3/PIL/STR/15571	19-Mar-21	Pouring M30 grade of Concrete of Piles (16 nos)	306+530		L.H.S	Parking
786	VKE-3/PIL/STR/15572	19-Mar-21	Checking of Reinforcement and Formwork for Parking Area Compound PCC wall final lift (64.8 m)	306+530		L.H.S	Parking
787	VKE-3/PIL/STR/15573	19-Mar-21	Pouring M30 grade of concrete for Parking Area Compound PCC wall final lift (64.8 m)	306+530		L.H.S	Parking
788	VKE-3/PIL/STR/15574	19-Mar-21	Laying of Pile Cap bottom PCC of M7.5 grade Grid no. 9,10,11,12	306+530		L.H.S	Parking
789	VKE-3/PIL/STR/15575	19-Mar-21	Excavation, Laying & Lining M25 PCC for Toe Drain	311+600	311+800	L.H.S	Drain
790	VKE-3/PIL/STR/15576	19-Mar-21	Checking of Reinforcement and Formwork for A1 Retaining Wall 4th lift	297+562		R.H.S	M.I.B.
791	VKE-3/PIL/STR/15577	19-Mar-21	Pouring M30 grade of concrete for A1 Retaining Wall 4th lift	297+562		R.H.S	M.I.B.
792	VKE-3/PIL/STR/15578	19-Mar-21	Checking of Reinforcement and Formwork for A1 Retaining Wall 2nd lift	297+562		L.H.S	M.I.B.
793	VKE-3/PIL/STR/15579	19-Mar-21	Pouring M30 grade of concrete for A1 Retaining Wall 2nd lift	297+562		L.H.S	M.I.B.
794	VKE-3/PIL/STR/15580	19-Mar-21	Checking of Reinforcement and Formwork for A1 Retaining Wall 4th lift	297+472		R.H.S	M.I.B.
795	VKE-3/PIL/STR/15581	19-Mar-21	Pouring M30 grade of concrete for A1 Retaining Wall 4th lift	297+472		R.H.S	M.I.B.
796	VKE-3/PIL/STR/15582	19-Mar-21	Checking of Reinforcement and Formwork for A1 Median Wall	297+472			M.I.B.
797	VKE-3/PIL/STR/15583	19-Mar-21	Pouring M30 grade of concrete for A1 Median Wall	297+472			M.I.B.
798	VKE-3/PIL/STR/15584	19-Mar-21	Checking of Reinforcement and Formwork for Retaining Wall 6th lift	322+820	322+840	L.H.S	Ret. Wall
799	VKE-3/PIL/STR/15585	19-Mar-21	Pouring M30 grade of concrete for Retaining Wall 6th lift	322+820	322+840	L.H.S	Ret. Wall
800	VKE-3/PIL/STR/15586	19-Mar-21	Checking of Reinforcement and Formwork for Retaining Wall 2nd lift	322+840	322+860	L.H.S	Ret. Wall
801	VKE-3/PIL/STR/15587	19-Mar-21	Pouring M30 grade of concrete for Retaining Wall 2nd lift	322+840	322+860	L.H.S	Ret. Wall
802	VKE-3/PIL/STR/15588	19-Mar-21	Checking of Reinforcement and Formwork for Retaining Wall 4th lift	322+860	322+880	L.H.S	Ret. Wall
803	VKE-3/PIL/STR/15589	19-Mar-21	Pouring M30 grade of concrete for Retaining Wall 4th lift	322+860	322+880	L.H.S	Ret. Wall
804	VKE-3/PIL/STR/15590	19-Mar-21	Checking of Reinforcement and Duct Profile for Span #7-P6 P5C Girder-G5	293+014		L.H.S	FOB
805	VKE-3/PIL/STR/15591	19-Mar-21	Checking of Reinforcement and Formwork for P9 Pile Cap	293+014		R.H.S	FOB
806	VKE-3/PIL/STR/15592	19-Mar-21	Pouring M35 grade of concrete for P9 Pile Cap	293+014		R.H.S	FOB
807	VKE-3/PIL/STR/15593	19-Mar-21	Checking of Reinforcement for span P9 a-P10 PCC Girder-G5	293+014		R.H.S	FOB
808	VKE-3/PIL/STR/15594	19-Mar-21	Checking of Formwork & Pouring M40 grade of concrete for span P9 a-P10 PCC Girder-G5	293+014		R.H.S	FOB
809	VKE-3/PIL/STR/15595	19-Mar-21	Grouting of Duct no. 1,2,3,4,5,6 for Span #5-P6 P5C Girder-G1	293+014		L.H.S	FOB
810	VKE-3/PIL/STR/15596	19-Mar-21	Grouting of Duct no. 1,2,3,4,5,6 for Span #5-P6 P5C Girder-G2	293+014		L.H.S	FOB
811	VKE-3/PIL/STR/15597	19-Mar-21	Grouting of Duct no. 1,2,5,6 for Span #5-P6 P5C Girder-G3	293+014		L.H.S	FOB
812	VKE-3/PIL/STR/15598	19-Mar-21	Grouting of Duct no. 1,2,5,6 for Span #5-P6 P5C Girder-G4	293+014		L.H.S	FOB
813	VKE-3/PIL/STR/15599	19-Mar-21	Grouting of Duct no. 1,2,5,6 for Span #5-P6 P5C Girder-G5	293+014		L.H.S	FOB
814	VKE-3/PIL/STR/15600	20-Mar-21	Checking of Reinforcement and Formwork for A2 Approach Slab	303+808		R.H.S	VUP

Sr. I/O.	RFI I/O.	Inspection date	Item Description	Chainage		Side	Side
				From	To		
815	VKE-3/PIL/STR/15601	20-Mar-21	Pouring M35 grade of concrete for A2 Approach Slab	303+808		R.H.S	VUP
816	VKE-3/PIL/STR/15602	20-Mar-21	Laying & Encasing of 200mm dia pipe & pouring M25 concrete for utility duct double row	304+990	305+800	L.H.S	Utility
817	VKE-3/PIL/STR/15603	20-Mar-21	Checking of Reinforcement and Formwork for Back side Parking Area Compound RCC wall	317+930		R.H.S	Parking
818	VKE-3/PIL/STR/15604	20-Mar-21	Pouring M30 grade of concrete for Back side Parking Area Compound RCC wall	317+930		R.H.S	Parking
819	VKE-3/PIL/STR/15605	20-Mar-21	Checking of Reinforcement and Formwork for A1 & A2 Retaining wall 4th lift	302+713		R.H.S	MJB
820	VKE-3/PIL/STR/15606	20-Mar-21	Pouring M30 grade of concrete for A1 & A2 Retaining wall 4th lift	302+713		R.H.S	MJB
821	VKE-3/PIL/STR/15607	20-Mar-21	Checking of Reinforcement and Formwork for Parking Area Compound RCC wall final lift (64.8 m)	306+530		L.H.S	Parking
822	VKE-3/PIL/STR/15608	20-Mar-21	Pouring M30 grade of concrete for Parking Area Compound RCC wall final lift (64.8 m)	306+530		L.H.S	Parking
823	VKE-3/PIL/STR/15609	20-Mar-21	Checking the Bore Depth and Cage Reinforcement of Piles (16 nos)	306+530		L.H.S	Parking
824	VKE-3/PIL/STR/15610	20-Mar-21	Pouring M30 grade of Concrete of Piles (16 nos)	306+530		L.H.S	Parking
825	VKE-3/PIL/STR/15611	20-Mar-21	Checking of Reinforcement and Formwork for P1 Fix End Girder-1 & 2	321+253		L.H.S	MJB
826	VKE-3/PIL/STR/15612	20-Mar-21	Pouring M35 grade of concrete for P1 Fix End Girder-1 & 2	321+253		L.H.S	MJB
827	VKE-3/PIL/STR/15613	20-Mar-21	Checking of Reinforcement and Formwork for P1 Fix End Girder-5 & 6	321+253		L.H.S	MJB
828	VKE-3/PIL/STR/15614	20-Mar-21	Pouring M35 grade of concrete for P1 Fix End Girder-5 & 6	321+253		L.H.S	MJB
829	VKE-3/PIL/STR/15615	20-Mar-21	Checking of Reinforcement and Formwork for P1 Fix End Girder-1 & 2	321+253		R.H.S	MJB
830	VKE-3/PIL/STR/15616	20-Mar-21	Pouring M35 grade of concrete for P1 Fix End Girder-1 & 2	321+253		R.H.S	MJB
831	VKE-3/PIL/STR/15617	20-Mar-21	Checking of Reinforcement and Formwork for P1 Fix End Girder-5 & 6	321+253		R.H.S	MJB
832	VKE-3/PIL/STR/15618	20-Mar-21	Pouring M35 grade of concrete for P1 Fix End Girder-5 & 6	321+253		R.H.S	MJB
833	VKE-3/PIL/STR/15619	20-Mar-21	Excavation, Laying & Lining M25 RCC for Toe Drain	311+800	312+000	L.H.S	Drain
834	VKE-3/PIL/STR/15620	20-Mar-21	Grouting of Duct no. 1,2,3,4,5,6 for Span P5-P6 PSC Girder-G1	293+014		R.H.S	FOB
835	VKE-3/PIL/STR/15621	20-Mar-21	Grouting of Duct no. 1,2,3,4,5,6 for Span P5-P6 PSC Girder-G2	293+014		R.H.S	FOB
836	VKE-3/PIL/STR/15622	20-Mar-21	Grouting of Duct no. 1,2,3,4,5,6 for Span P5-P6 PSC Girder-G3	293+014		R.H.S	FOB
837	VKE-3/PIL/STR/15623	20-Mar-21	Checking of Reinforcement and Formwork for Segment A2-3 Pier no-17 Final lift	309+074			MIB
838	VKE-3/PIL/STR/15624	20-Mar-21	Pouring M35 grade of concrete for Segment A2-3 Pier no-17 Final lift	309+074			MIB
839	VKE-3/PIL/STR/15625	20-Mar-21	Checking of Reinforcement and Formwork for Segment A2-3 Pier no-18 Final lift	309+074			MIB
840	VKE-3/PIL/STR/15626	20-Mar-21	Pouring M35 grade of concrete for Segment A2-3 Pier no-18 Final lift	309+074			MIB
841	VKE-3/PIL/STR/15627	20-Mar-21	Checking of Reinforcement and Formwork for Segment A2-3 Pier no-19 Final lift	309+074			MIB
842	VKE-3/PIL/STR/15628	20-Mar-21	Pouring M35 grade of concrete for Segment A2-3 Pier no-19 Final lift	309+074			MIB
843	VKE-3/PIL/STR/15629	20-Mar-21	Checking of Reinforcement and Formwork for Retaining Wall Raff	322+850	322+875	R.H.S	Ret. Wall
844	VKE-3/PIL/STR/15630	20-Mar-21	Pouring M30 grade of concrete for Retaining wall Raff	322+850	322+875	R.H.S	Ret. Wall
845	VKE-3/PIL/STR/15631	20-Mar-21	Checking of Reinforcement and Formwork for Retaining Wall Final lift	322+450	322+470	R.H.S	Ret. Wall
846	VKE-3/PIL/STR/15632	20-Mar-21	Pouring M30 grade of concrete for Retaining Wall Final lift	322+450	322+470	R.H.S	Ret. Wall
847	VKE-3/PIL/STR/15633	20-Mar-21	Checking of Reinforcement and Formwork for Retaining Wall Final lift	322+510	322+530	L.H.S	Ret. Wall
848	VKE-3/PIL/STR/15634	20-Mar-21	Pouring M30 grade of concrete for Retaining Wall Final lift	322+510	322+530	L.H.S	Ret. Wall
849	VKE-3/PIL/STR/15635	20-Mar-21	Checking of Reinforcement and Formwork for Retaining Wall 4th lift	322+530	322+543	L.H.S	Ret. Wall
850	VKE-3/PIL/STR/15636	20-Mar-21	Pouring M30 grade of concrete for Retaining Wall 4th lift	322+530	322+543	L.H.S	Ret. Wall
851	VKE-3/PIL/STR/15637	20-Mar-21	Checking of Reinforcement and Formwork for Top Slab	315+214		L.H.S	BC

Structure RFI							
Sr. I/O.	RFI I/O.	Inspection date	Item Description	Chainage		Side	Side
				From	To		
852	VKE-3/PIL/STR/15638	20-Mar-21	Pouring M30 grade of concrete for Wall Top Slab	315+214		L.H.S	BC
853	VKE-3/PIL/STR/15639	21-Mar-21	Checking of Formwork & Pouring M50 grade of concrete for span P7-P8 PSC Girder-G5	293+014		L.H.S	FOB
854	VKE-3/PIL/STR/15640	21-Mar-21	Checking of Reinforcement for span P9 a-P10 PCC Girder-4	293+014		R.H.S	FOB
855	VKE-3/PIL/STR/15641	21-Mar-21	Checking of Reinforcement and Formwork for A2 Retaining wall Raff	302+713		L.H.S	MJB
856	VKE-3/PIL/STR/15642	21-Mar-21	Pouring M30 grade of concrete for A2 Retaining wall Raff	302+713		L.H.S	MJB
857	VKE-3/PIL/STR/15643	21-Mar-21	Excavation, Laying & Lining M25 PCC for Toe Drain	305+700	305+800	L.H.S	Drain
858	VKE-3/PIL/STR/15644	21-Mar-21	Checking the Bore Depth and Cage Reinforcement of Piles (16 nos)	306+530		L.H.S	Parking
859	VKE-3/PIL/STR/15645	21-Mar-21	Pouring M30 grade of Concrete of Piles (16 nos)	306+530		L.H.S	Parking
860	VKE-3/PIL/STR/15646	21-Mar-21	Checking of Reinforcement and Formwork for Parking Area Compound PCC wall final lift (64.8 m)	306+530		L.H.S	Parking
861	VKE-3/PIL/STR/15647	21-Mar-21	Pouring M30 grade of concrete for Parking Area Compound PCC wall final lift (64.8 m)	306+530		L.H.S	Parking
862	VKE-3/PIL/STR/15648	21-Mar-21	Checking of Reinforcement and Formwork for A1 Free End Cross Girder	318+870		L.H.S	MJB
863	VKE-3/PIL/STR/15649	21-Mar-21	Pouring M35 grade of concrete for A1 Free End Cross Girder	318+870		L.H.S	MJB
864	VKE-3/PIL/STR/15650	21-Mar-21	Checking of Reinforcement and Formwork for A1 Free End Cross Girder	318+870		R.H.S	MJB
865	VKE-3/PIL/STR/15651	21-Mar-21	Pouring M35 grade of concrete for A1 Free End Cross Girder	318+870		R.H.S	MJB
866	VKE-3/PIL/STR/15652	21-Mar-21	Checking of Reinforcement and Formwork for P1 Free End Cross Girder	318+870		L.H.S	MJB
867	VKE-3/PIL/STR/15653	21-Mar-21	Pouring M35 grade of concrete for P1 Free End Cross Girder	318+870		L.H.S	MJB
868	VKE-3/PIL/STR/15654	21-Mar-21	Checking of Reinforcement and Formwork for P1 Free End Cross Girder	318+870		R.H.S	MJB
869	VKE-3/PIL/STR/15655	21-Mar-21	Pouring M35 grade of concrete for P1 Free End Cross Girder	318+870		R.H.S	MJB
870	VKE-3/PIL/STR/15656	21-Mar-21	Checking of Reinforcement and Formwork for smaller parking area coping beam CP2	317+250			Parking
871	VKE-3/PIL/STR/15657	21-Mar-21	Pouring M30 grade of concrete for smaller parking area coping beam CP2	317+250			Parking
872	VKE-3/PIL/STR/15658	21-Mar-21	Checking of Reinforcement and Formwork for A2 Abutment Wall Final lift	297+472		L.H.S	MIIB
873	VKE-3/PIL/STR/15659	21-Mar-21	Pouring M35 grade of concrete for A2 Abutment Wall Final lift	297+472		L.H.S	MIIB
874	VKE-3/PIL/STR/15660	21-Mar-21	Checking of Reinforcement and Formwork for Segment A2-3 Pier no-20 1st lift	309+074			MIIB
875	VKE-3/PIL/STR/15661	21-Mar-21	Pouring M35 grade of concrete for Segment A2-3 Pier no-20 1st lift	309+074			MIIB
876	VKE-3/PIL/STR/15662	21-Mar-21	Checking of Reinforcement and Formwork for Segment A2-3 Pier no-21 1st lift	309+074			MIIB
877	VKE-3/PIL/STR/15663	21-Mar-21	Pouring M35 grade of concrete for Segment A2-3 Pier no-21 1st lift	309+074			MIIB
878	VKE-3/PIL/STR/15664	21-Mar-21	Checking of Reinforcement and Formwork for A1 & A2 Wall final lift ramp-4	322+550		R.H.S	Ref. Wall
879	VKE-3/PIL/STR/15665	21-Mar-21	Pouring M35 grade of concrete for A1 & A2 Wall final lift ramp-4	322+550		R.H.S	Ref. Wall
880	VKE-3/PIL/STR/15666	21-Mar-21	Checking of Reinforcement and Formwork for A1 & A2 Wall 2nd lift ramp-1	322+550		L.H.S	Ref. Wall
881	VKE-3/PIL/STR/15667	21-Mar-21	Pouring M35 grade of concrete for A1 & A2 Wall 2nd lift ramp-1	322+550		L.H.S	Ref. Wall
882	VKE-3/PIL/STR/15668	22-Mar-21	Checking of Reinforcement and Formwork for top haunch & slab	312+243		L.H.S	PUP
883	VKE-3/PIL/STR/15669	22-Mar-21	Pouring M35 grade of concrete for top haunch & slab	312+243		L.H.S	PUP
884	VKE-3/PIL/STR/15670	22-Mar-21	Checking of Reinforcement and Formwork for Segment A2-2 Pier Cap	309+074			MIIB
885	VKE-3/PIL/STR/15671	22-Mar-21	Pouring M35 grade of concrete for Segment A2-2 Pier Cap	309+074			MIIB
886	VKE-3/PIL/STR/15672	22-Mar-21	Checking of Reinforcement and Formwork for A2 Approach Slab	314+314		R.H.S	MIIB
887	VKE-3/PIL/STR/15673	22-Mar-21	Pouring M30 grade of concrete for A2 Approach Slab	314+314		R.H.S	MIIB
888	VKE-3/PIL/STR/15674	22-Mar-21	Checking of Reinforcement and Formwork for A2 Retaining wall 1st lift	302+713		L.H.S	MJB

Sr. I/O.	RFI I/O.	Inspection date	Item Description	Chainage		Side	Side
				From	To		
889	VKE-3/PIL/STR/15675	22-Mar-21	Pouring M30 grade of concrete for A2 Retaining wall 1st lift	302+713		L.H.S	MJB
890	VKE-3/PIL/STR/15676	22-Mar-21	Checking of Reinforcement and Formwork for A1 Abut Cap Pedestal	299+354		R.H.S	FO
891	VKE-3/PIL/STR/15677	22-Mar-21	Pouring M45 grade of concrete for A1 Abut Cap Pedestal	299+354		R.H.S	FO
892	VKE-3/PIL/STR/15678	22-Mar-21	Checking of Reinforcement and Formwork for A1 Approach Slab	303+808		R.H.S	VUP
893	VKE-3/PIL/STR/15679	22-Mar-21	Pouring M30 grade of concrete for A1 Approach Slab	303+808		R.H.S	VUP
894	VKE-3/PIL/STR/15680	22-Mar-21	Checking of Reinforcement and Formwork for Parking Area Compound ECC wall ground beam-1 (2.6 m)	317+930		R.H.S	Parking
895	VKE-3/PIL/STR/15681	22-Mar-21	Pouring M30 grade of concrete for Parking Area Compound ECC wall ground beam-1 (2.6 m)	317+930		R.H.S	Parking
896	VKE-3/PIL/STR/15682	22-Mar-21	Checking the Bore Depth and Cage Reinforcement of Dormitory Piles (16 nos)	306+530		L.H.S	Parking
897	VKE-3/PIL/STR/15683	22-Mar-21	Pouring M30 grade of Concrete of Dormitory Piles (16 nos)	306+530		L.H.S	Parking
898	VKE-3/PIL/STR/15684	22-Mar-21	Checking of Reinforcement and Formwork for Parking Area Compound ECC wall final lift (64.8 m)	306+530		L.H.S	Parking
899	VKE-3/PIL/STR/15685	22-Mar-21	Pouring M30 grade of concrete for Parking Area Compound ECC wall final lift (64.8 m)	306+530		L.H.S	Parking
900	VKE-3/PIL/STR/15686	22-Mar-21	Checking of Reinforcement and Formwork for A2 Abutment Wall Final lift	297+472		L.H.S	MIB
901	VKE-3/PIL/STR/15687	22-Mar-21	Pouring M35 grade of concrete for A2 Abutment Wall Final lift	297+472		L.H.S	MIB
902	VKE-3/PIL/STR/15688	22-Mar-21	Checking of Reinforcement and Formwork for A2 Retaining wall final lift	297+562		R.H.S	MIB
903	VKE-3/PIL/STR/15689	22-Mar-21	Pouring M30 grade of concrete for A2 Retaining wall final lift	297+562		R.H.S	MIB
904	VKE-3/PIL/STR/15690	22-Mar-21	Checking of Reinforcement and Formwork for A1 Retaining wall 5th lift	297+562		R.H.S	MIB
905	VKE-3/PIL/STR/15691	22-Mar-21	Pouring M30 grade of concrete for A1 Retaining wall 5th lift	297+562		R.H.S	MIB
906	VKE-3/PIL/STR/15692	22-Mar-21	Checking of Formwork & Pouring M50 grade of concrete for span P7-P8 PSC Girder-G5	293+014		L.H.S	FOB
907	VKE-3/PIL/STR/15693	22-Mar-21	Checking of Reinforcement & Duct Profiling for span P7-P8 PSC Girder-G4	293+014		L.H.S	FOB
908	VKE-3/PIL/STR/15694	22-Mar-21	Checking of Formwork & Pouring M40 grade of concrete for span P9-P10 PCC Girder-G4	293+014		R.H.S	FOB
909	VKE-3/PIL/STR/15695	22-Mar-21	Checking of Reinforcement for span P9-P10 PCC Girder-G3	293+014		R.H.S	FOB
910	VKE-3/PIL/STR/15696	22-Mar-21	Checking of Cable stressing of Stage-1 & 2 for Span P5-P6 PSC Girder-G4	293+014		R.H.S	FOB
911	VKE-3/PIL/STR/15697	22-Mar-21	Checking of Cable stressing of Stage-1 & 2 for Span P5-P6 PSC Girder-G5	293+014		R.H.S	FOB
912	VKE-3/PIL/STR/15698	23-Mar-21	Checking of Cable stressing of Stage-1 & 2 for Span P11-P12 PSC Girder-G1	293+014		R.H.S	FOB
913	VKE-3/PIL/STR/15699	23-Mar-21	Checking of Cable stressing of Stage-1 & 2 for Span P11-P12 PSC Girder-G2	293+014		R.H.S	FOB
914	VKE-3/PIL/STR/15700	23-Mar-21	Checking of Cable stressing of Stage-1 & 2 for Span P11-P12 PSC Girder-G3	293+014		R.H.S	FOB
915	VKE-3/PIL/STR/15701	23-Mar-21	Checking of Reinforcement and Formwork for Span P1-P2 Intermediate Corss Girders (6 nos)	293+014		L.H.S	FOB
916	VKE-3/PIL/STR/15702	23-Mar-21	Pouring M35 grade of concrete for Span P1-P2 Intermediate Corss Girders (6 nos)	293+014		L.H.S	FOB
917	VKE-3/PIL/STR/15703	23-Mar-21	Checking the Bore Depth and Cage Reinforcement of Trauma Center Piles (12 nos)	306+530		L.H.S	Parking
918	VKE-3/PIL/STR/15704	23-Mar-21	Pouring M30 grade of Concrete of Trauma Center Piles (12 nos)	306+530		L.H.S	Parking
919	VKE-3/PIL/STR/15705	23-Mar-21	Checking the Bore Depth and Cage Reinforcement of Dormitory Piles (16 nos)	306+530		L.H.S	Parking
920	VKE-3/PIL/STR/15706	23-Mar-21	Pouring M30 grade of Concrete of Dormitory Piles (16 nos)	306+530		L.H.S	Parking
921	VKE-3/PIL/STR/15707	23-Mar-21	Checking of Reinforcement and Formwork for Parking Area Compound ECC wall final lift (64.8 m)	306+530		L.H.S	Parking
922	VKE-3/PIL/STR/15708	23-Mar-21	Pouring M30 grade of concrete for Parking Area Compound ECC wall final lift (64.8 m)	306+530		L.H.S	Parking
923	VKE-3/PIL/STR/15709	23-Mar-21	Checking of Reinforcement and Formwork for A1 Retaining wall 3rd lift	313+809		L.H.S	MIB
924	VKE-3/PIL/STR/15710	23-Mar-21	Pouring M30 grade of concrete for A1 Retaining wall 3rd lift	313+809		L.H.S	MIB
925	VKE-3/PIL/STR/15711	23-Mar-21	Checking of Reinforcement and Formwork for A1 Retaining wall 3rd lift	313+809		R.H.S	MIB

Structure RFI							
Sr. I/O.	RFI I/O.	Inspection date	Item Description	Chainage		Side	Side
				From	To		
926	VKE-3/PIL/STR/15712	23-Mar-21	Pouring M30 grade of concrete for A1 Retaining wall 3rd lift	313+809		R.H.S	MIIB
927	VKE-3/PIL/STR/15713	23-Mar-21	Checking of Reinforcement and Formwork for A2 Retaining wall 2nd lift	313+809		L.H.S	MIIB
928	VKE-3/PIL/STR/15714	23-Mar-21	Pouring M30 grade of concrete for A2 Retaining wall 2nd lift	313+809		L.H.S	MIIB
929	VKE-3/PIL/STR/15715	23-Mar-21	Checking of Reinforcement and Formwork for A2 Abutment Wall Final lift	297+472		L.H.S	MIIB
930	VKE-3/PIL/STR/15716	23-Mar-21	Pouring M35 grade of concrete for A2 Abutment Wall Final lift	297+472		L.H.S	MIIB
931	VKE-3/PIL/STR/15717	23-Mar-21	Checking of Reinforcement and Formwork for A2 Retaining wall final lift	297+4562		R.H.S	MIIB
932	VKE-3/PIL/STR/15718	23-Mar-21	Pouring M30 grade of concrete for A2 Retaining wall final lift	297+4562		R.H.S	MIIB
933	VKE-3/PIL/STR/15719	23-Mar-21	Checking of Reinforcement and Formwork for A1 Retaining wall 5th lift	297+4562		R.H.S	MIIB
934	VKE-3/PIL/STR/15720	23-Mar-21	Pouring M30 grade of concrete for A1 Retaining wall 5th lift	297+4562		R.H.S	MIIB
935	VKE-3/PIL/STR/15721	23-Mar-21	Checking of Reinforcement and Formwork for Segment A2-4 Pier-22 1st lift	309+074			MIIB
936	VKE-3/PIL/STR/15722	23-Mar-21	Pouring M35 grade of concrete for Segment A2-4 Pier-22 1st lift	309+074			MIIB
937	VKE-3/PIL/STR/15723	23-Mar-21	Excavation, Laying & Lining M25 PCC for Toe Drain	305+500	305+700	L.H.S	Drain
938	VKE-3/PIL/STR/15724	23-Mar-21	Pouring M35 grade of concrete for top haunch & slab	312+243		L.H.S	PUF
939	VKE-3/PIL/STR/15725	23-Mar-21	Checking of Reinforcement and Formwork for Retaining Wall 6th lift	322+770	322+790	R.H.S	Ret. Wall
940	VKE-3/PIL/STR/15726	23-Mar-21	Pouring M30 grade of concrete for Retaining Wall 6th lift	322+770	322+790	R.H.S	Ret. Wall
941	VKE-3/PIL/STR/15727	23-Mar-21	Checking of Reinforcement and Formwork for Retaining Wall 4th lift	322+810	322+830	R.H.S	Ret. Wall
942	VKE-3/PIL/STR/15728	23-Mar-21	Pouring M30 grade of concrete for Retaining Wall 4th lift	322+810	322+830	R.H.S	Ret. Wall
943	VKE-3/PIL/STR/15729	23-Mar-21	Checking of Reinforcement and Formwork for Retaining Wall 4th lift	322+730	322+748	L.H.S	Ret. Wall
944	VKE-3/PIL/STR/15730	23-Mar-21	Pouring M30 grade of concrete for Retaining Wall 4th lift	322+730	322+748	L.H.S	Ret. Wall
945	VKE-3/PIL/STR/15731	23-Mar-21	Checking of Reinforcement and Formwork for Retaining Wall 4th lift	322+751	322+770	L.H.S	Ret. Wall
946	VKE-3/PIL/STR/15732	23-Mar-21	Pouring M30 grade of concrete for Retaining Wall 4th lift	322+751	322+770	L.H.S	Ret. Wall
947	VKE-3/PIL/STR/15733	23-Mar-21	Checking of Reinforcement and Formwork for Retaining Wall 3rd lift	322+770	322+785	L.H.S	Ret. Wall
948	VKE-3/PIL/STR/15734	23-Mar-21	Pouring M30 grade of concrete for Retaining Wall 3rd lift	322+770	322+785	L.H.S	Ret. Wall
949	VKE-3/PIL/STR/15735	23-Mar-21	Checking of Reinforcement and Formwork for 2nd row Intermediate Cross Girder	321+253		L.H.S	MJB
950	VKE-3/PIL/STR/15736	23-Mar-21	Pouring M35 grade of concrete for 2nd row Intermediate Cross Girder	321+253		L.H.S	MJB
951	VKE-3/PIL/STR/15737	23-Mar-21	Checking of Reinforcement and Formwork for 2nd row Intermediate Cross Girder	321+253		R.H.S	MJB
952	VKE-3/PIL/STR/15738	23-Mar-21	Pouring M35 grade of concrete for 2nd row Intermediate Cross Girder	321+253		R.H.S	MJB
953	VKE-3/PIL/STR/15739	23-Mar-21	Checking of Reinforcement and Formwork for P1 Free End Cross Girder	321+253		L.H.S	MJB
954	VKE-3/PIL/STR/15740	23-Mar-21	Pouring M35 grade of concrete for P1 Free End Cross Girder	321+253		L.H.S	MJB
955	VKE-3/PIL/STR/15741	23-Mar-21	Checking of Reinforcement and Formwork for P1 Free End Cross Girder	321+253		R.H.S	MJB
956	VKE-3/PIL/STR/15742	23-Mar-21	Pouring M35 grade of concrete for P1 Free End Cross Girder	321+253		R.H.S	MJB
957	VKE-3/PIL/STR/15743	24-Mar-21	Fixing of Elastomeric Bearing at A1 & A2	313+809		L.H.S	MIIB
958	VKE-3/PIL/STR/15744	24-Mar-21	Fixing of Elastomeric Bearing at A1 & A2	313+809		R.H.S	MIIB
959	VKE-3/PIL/STR/15745	24-Mar-21	Checking of Reinforcement and Formwork for A1 & A2 Wall 1st lift	315+214		R.H.S	BC
960	VKE-3/PIL/STR/15746	24-Mar-21	Pouring M30 grade of concrete for A1 & A2 Wall 1st lift	315+214		R.H.S	BC
961	VKE-3/PIL/STR/15747	24-Mar-21	Checking of Reinforcement and Formwork for A2 Approach Slab	314+314		L.H.S	MIIB
962	VKE-3/PIL/STR/15748	24-Mar-21	Pouring M30 grade of concrete for A2 Approach Slab	314+314		L.H.S	MIIB

Sr. I/O.	RFI I/O.	Inspection date	Item Description	Chainage		Side	Side
				From	To		
943	VKE-3/PIL/STR/15749	24-Mar-21	Excavation, Laying & Lining M25 PCC for Toe Drain	305+500	305+400	L.H.S	Drain
944	VKE-3/PIL/STR/15750	24-Mar-21	Checking of Reinforcement and Formwork for Parking Area Compound RCC wall final lift (2.6 m)	317+930		R.H.S	Parking
945	VKE-3/PIL/STR/15751	24-Mar-21	Pouring M30 grade of concrete for Parking Area Compound RCC wall final lift (2.6 m)	317+930		R.H.S	Parking
946	VKE-3/PIL/STR/15752	24-Mar-21	Checking the Bore Depth and Cage Reinforcement of Dormitory Piles (1.6 nos)	306+530		L.H.S	Parking
947	VKE-3/PIL/STR/15753	24-Mar-21	Pouring M30 grade of Concrete of Dormitory Piles (1.6 nos)	306+530		L.H.S	Parking
948	VKE-3/PIL/STR/15754	24-Mar-21	Checking of Reinforcement and Formwork for Giroud Beam-2	306+530		L.H.S	Parking
949	VKE-3/PIL/STR/15755	24-Mar-21	Pouring M30 grade of concrete for Giroud Beam-2	306+530		L.H.S	Parking
970	VKE-3/PIL/STR/15756	24-Mar-21	Checking of Reinforcement and Formwork for Giroud Beam-2	297+050		R.H.S	Parking
971	VKE-3/PIL/STR/15757	24-Mar-21	Pouring M30 grade of concrete for Giroud Beam-2	297+050		R.H.S	Parking
972	VKE-3/PIL/STR/15758	24-Mar-21	Checking of Reinforcement and Formwork for A2 Retaining wall 2nd lift	302+713		L.H.S	MJB
973	VKE-3/PIL/STR/15759	24-Mar-21	Pouring M30 grade of concrete for A2 Retaining wall 2nd lift	302+713		L.H.S	MJB
974	VKE-3/PIL/STR/15760	24-Mar-21	Checking of Reinforcement and Formwork for A2 Abut Cap Pedestal	299+354		R.H.S	FO
975	VKE-3/PIL/STR/15761	24-Mar-21	Pouring M45 grade of concrete for A2 Abut Cap Pedestal	299+354		R.H.S	FO
976	VKE-3/PIL/STR/15762	24-Mar-21	Checking of Reinforcement and Formwork for P9 Pile Cap	293+014		R.H.S	FOB
977	VKE-3/PIL/STR/15763	24-Mar-21	Pouring M35 grade of concrete for P9 Pile Cap	293+014		R.H.S	FOB
978	VKE-3/PIL/STR/15764	24-Mar-21	Checking of Cable stressing of Stage-1 & 2 for Span P11-P12 PSC Girder-G4	293+014		R.H.S	FOB
979	VKE-3/PIL/STR/15765	24-Mar-21	Checking of Cable stressing of Stage-2 for Span P11-P12 PSC Girder-G5	293+014		R.H.S	FOB
980	VKE-3/PIL/STR/15766	24-Mar-21	Checking of Cable stressing of Stage-2 for Span P11-P12 PSC Girder-G6	293+014		R.H.S	FOB
981	VKE-3/PIL/STR/15767	24-Mar-21	Checking of Cable stressing of Stage-2 for Span P11-P12 PSC Girder-G7	293+014		R.H.S	FOB
982	VKE-3/PIL/STR/15768	24-Mar-21	Checking of Reinforcement and Formwork for A1 Abut cap Pedestal (7 nos)	309+840		R.H.S	M11B
983	VKE-3/PIL/STR/15769	24-Mar-21	Pouring M45 grade of concrete for A1 Abut Cap Pedestal (7 nos)	309+840		R.H.S	M11B
984	VKE-3/PIL/STR/15770	24-Mar-21	Checking of Reinforcement and Formwork for A1 Wall Widening 1st lift	310+717		R.H.S	M11B
985	VKE-3/PIL/STR/15771	24-Mar-21	Pouring M35 grade of concrete for A1 Wall Widening 1st lift	310+717		R.H.S	M11B
986	VKE-3/PIL/STR/15772	24-Mar-21	Checking of Reinforcement and Formwork for Segment A2-4 Pier-23 1st lift	309+074			M11B
987	VKE-3/PIL/STR/15773	24-Mar-21	Pouring M35 grade of concrete for Segment A2-4 Pier-23 1st lift	309+074			M11B
988	VKE-3/PIL/STR/15774	24-Mar-21	Checking of Reinforcement and Formwork for Segment A2-4 Pier-21 final lift	309+074			M11B
989	VKE-3/PIL/STR/15775	24-Mar-21	Pouring M35 grade of concrete for Segment A2-4 Pier-21 final lift	309+074			M11B
990	VKE-3/PIL/STR/15776	24-Mar-21	Checking of Reinforcement and Formwork for Segment A2-3 Pier-20 1st lift	309+074			M11B
991	VKE-3/PIL/STR/15777	24-Mar-21	Pouring M35 grade of concrete for Segment A2-3 Pier-20 1st lift	309+074			M11B
992	VKE-3/PIL/STR/15778	25-Mar-21	Checking of Reinforcement and Formwork for Parking Area Compound RCC wall (2.6 m)	317+930		R.H.S	Parking
993	VKE-3/PIL/STR/15779	25-Mar-21	Pouring M30 grade of concrete for Parking Area Compound RCC wall (2.6 m)	317+930		R.H.S	Parking
994	VKE-3/PIL/STR/15780	25-Mar-21	Checking of Reinforcement and Formwork for Segment A2-4 Pier-24 1st lift	309+074			M11B
995	VKE-3/PIL/STR/15781	25-Mar-21	Pouring M35 grade of concrete for Segment A2-4 Pier-24 1st lift	309+074			M11B
996	VKE-3/PIL/STR/15782	25-Mar-21	Checking of Reinforcement and Formwork for Segment A2-4 Pier-22 final lift	309+074			M11B
997	VKE-3/PIL/STR/15783	25-Mar-21	Pouring M35 grade of concrete for Segment A2-4 Pier-22 final lift	309+074			M11B
998	VKE-3/PIL/STR/15784	25-Mar-21	Checking of Reinforcement and Formwork for Segment A2-4 Pier-23 final lift	309+074			M11B
999	VKE-3/PIL/STR/15785	25-Mar-21	Pouring M35 grade of concrete for Segment A2-4 Pier-23 final lift	309+074			M11B

Sr. I/O.	RFI I/O.	Inspection date	Structure RFI				
			Item Description	Chainage		Side	Side
				From	To		
1000	VKE-3/PIL/STR/15786	25-Mar-21	Checking of Reinforcement and Formwork for A1 Retaining Wall Final lift	297+562		R.H.S	MIIB
1001	VKE-3/PIL/STR/15787	25-Mar-21	Pouring M30 grade of concrete for A1 Retaining Wall Final lift	297+562		R.H.S	MIIB
1002	VKE-3/PIL/STR/15788	25-Mar-21	Checking of Reinforcement and Formwork for A1 Retaining wall 4th lift	297+562		L.H.S	MIIB
1003	VKE-3/PIL/STR/15789	25-Mar-21	Pouring M30 grade of concrete for A1 Retaining wall 4th lift	297+562		L.H.S	MIIB
1004	VKE-3/PIL/STR/15790	25-Mar-21	Checking of Reinforcement and Formwork for Parking Area Compound RCC wall final lift (108 m)	306+530		L.H.S	Parking
1005	VKE-3/PIL/STR/15791	25-Mar-21	Pouring M30 grade of concrete for Parking Area Compound RCC wall final lift (108 m)	306+530		L.H.S	Parking
1006	VKE-3/PIL/STR/15792	25-Mar-21	Checking the Bore Depth and Cage Reinforcement of Dormitory Piles (16 nos)	306+530		L.H.S	Parking
1007	VKE-3/PIL/STR/15793	25-Mar-21	Pouring M30 grade of Concrete of Dormitory Piles (16 nos)	306+530		L.H.S	Parking
1008	VKE-3/PIL/STR/15794	25-Mar-21	Checking of Reinforcement and Formwork for P9 Pier Cap	293+014		R.H.S	FOB
1009	VKE-3/PIL/STR/15795	25-Mar-21	Pouring M35 grade of concrete for P9 Pier Cap	293+014		R.H.S	FOB
1010	VKE-3/PIL/STR/15796	25-Mar-21	Checking of Formwork & Pouring M40 grade of concrete for span P9a-P10 RCC Girder-G3	293+014		R.H.S	FOB
1011	VKE-3/PIL/STR/15797	25-Mar-21	Launching of RCC Girders of Span A1-A2 (7 nos)	313+809		L.H.S	MIIB
1012	VKE-3/PIL/STR/15798	25-Mar-21	Launching of RCC Girders of Span A1-A2 (7 nos)	313+809		R.H.S	MIIB
1013	VKE-3/PIL/STR/15799	25-Mar-21	Checking of Reinforcement and Formwork for P1 Free End Cross Girder	321+253		L.H.S	MJB
1014	VKE-3/PIL/STR/15800	25-Mar-21	Pouring M30 grade of concrete for P1 Free End Cross Girder	321+253		L.H.S	MJB
1015	VKE-3/PIL/STR/15801	25-Mar-21	Checking of Reinforcement and Formwork for P1 Free End Cross Girder	321+253		R.H.S	MJB
1016	VKE-3/PIL/STR/15802	25-Mar-21	Pouring M30 grade of concrete for P1 Free End Cross Girder	321+253		R.H.S	MJB
1017	VKE-3/PIL/STR/15803	25-Mar-21	Checking of Reinforcement and Formwork for P2 Free End RCC Cross Girder	321+253		L.H.S	MJB
1018	VKE-3/PIL/STR/15804	25-Mar-21	Pouring M30 grade of concrete for P2 Free End RCC Cross Girder	321+253		L.H.S	MJB
1019	VKE-3/PIL/STR/15805	25-Mar-21	Checking of Reinforcement and Formwork for P2 Free End RCC Cross Girder	321+253		R.H.S	MJB
1020	VKE-3/PIL/STR/15806	25-Mar-21	Pouring M30 grade of concrete for P2 Free End RCC Cross Girder	321+253		R.H.S	MJB
1021	VKE-3/PIL/STR/15807	25-Mar-21	Checking of Reinforcement and Formwork for Ramp-4 Top Slab	322+550		R.H.S	PUP
1022	VKE-3/PIL/STR/15808	25-Mar-21	Pouring M35 grade of concrete for Ramp-4 Top Slab	322+550		R.H.S	PUP
1023	VKE-3/PIL/STR/15809	25-Mar-21	Checking of Reinforcement and Formwork for Retaining wall 5th lift	322+630	322+650	R.H.S	Ret. Wall
1024	VKE-3/PIL/STR/15810	25-Mar-21	Pouring M30 grade of concrete for Retaining wall 5th lift	322+630	322+650	R.H.S	Ret. Wall
1025	VKE-3/PIL/STR/15811	25-Mar-21	Checking of Reinforcement and Formwork for Retaining wall 5th lift	322+630	322+650	R.H.S	Ret. Wall
1026	VKE-3/PIL/STR/15812	25-Mar-21	Pouring M30 grade of concrete for Retaining wall 5th lift	322+630	322+650	R.H.S	Ret. Wall
1027	VKE-3/PIL/STR/15813	26-Mar-21	Checking of Reinforcement and Formwork for A1 Abut Cap Pedestals (7 nos)	309+840		L.H.S	MIIB
1028	VKE-3/PIL/STR/15814	26-Mar-21	Pouring M45 grade of concrete for A1 Abut Cap Pedestals (7 nos)	309+840		L.H.S	MIIB
1029	VKE-3/PIL/STR/15815	26-Mar-21	Checking of Reinforcement and Formwork for Segment A2-1 Pier Cap	309+074			MIIB
1030	VKE-3/PIL/STR/15816	26-Mar-21	Pouring M35 grade of concrete for Segment A2-1 Pier Cap	309+074			MIIB
1031	VKE-3/PIL/STR/15817	26-Mar-21	Checking the Bore Depth and Cage Reinforcement of Dormitory Piles (16 nos)	306+530		L.H.S	Parking
1032	VKE-3/PIL/STR/15818	26-Mar-21	Pouring M30 grade of Concrete of Dormitory Piles (16 nos)	306+530		L.H.S	Parking
1033	VKE-3/PIL/STR/15819	26-Mar-21	Checking of Reinforcement for span P9a-P10 RCC Girder-G2	293+014		R.H.S	FOB
1034	VKE-3/PIL/STR/15820	26-Mar-21	Checking of Formwork & Pouring M45 grade of concrete for span P7-P8 Girder-G1	293+014		L.H.S	FOB
1035	VKE-3/PIL/STR/15821	26-Mar-21	Checking of Reinforcement and Formwork for Ramp-4 Top Slab	322+550		R.H.S	PUP
1036	VKE-3/PIL/STR/15822	26-Mar-21	Pouring M35 grade of concrete for Ramp-4 Top Slab	322+550		R.H.S	PUP

Sr. I/O.	RFI I/O.	Inspection date	Item Description	Structure RFI		Side	Side
				Chaining			
				From	To		
1037	VKE-3/PIL/STR/15823	26-Mar-21	Excavation, Laying & Lining M25 PCC for Toe Drain	305+400	305+200	L.H.S	Drain
1038	VKE-3/PIL/STR/15824	26-Mar-21	Launching of RCC Girders of Span A1-A2 (7 nos)	313+809		L.H.S	MIIB
1039	VKE-3/PIL/STR/15825	26-Mar-21	Launching of RCC Girders of Span A1-A2 (7 nos)	313+809		R.H.S	MIIB
1040	VKE-3/PIL/STR/15826	26-Mar-21	Checking of Reinforcement and Formwork for span P1-A2 1st row intermediate cross girder 1,2,3,4,5,6	321+253		L.H.S	MJB
1041	VKE-3/PIL/STR/15827	26-Mar-21	Pouring M35 grade of concrete for span P1-A2 1st row intermediate cross girder 1,2,3,4,5,6	321+253		L.H.S	MJB
1042	VKE-3/PIL/STR/15828	26-Mar-21	Checking of Reinforcement and Formwork for span P1-A2 1st row intermediate cross girder 1,2,3,4,5,6	321+253		R.H.S	MJB
1043	VKE-3/PIL/STR/15829	26-Mar-21	Pouring M35 grade of concrete for span P1-A2 1st row intermediate cross girder 1,2,3,4,5,6	321+253		R.H.S	MJB
1044	VKE-3/PIL/STR/15830	26-Mar-21	Checking of Reinforcement and Formwork for span A1-P1 2nd row intermediate cross girder 1,2,3,4,5,6	318+870		L.H.S	MJB
1045	VKE-3/PIL/STR/15831	26-Mar-21	Pouring M35 grade of concrete for span A1-P1 2nd row intermediate cross girder 1,2,3,4,5,6	318+870		L.H.S	MJB
1046	VKE-3/PIL/STR/15832	26-Mar-21	Checking of Reinforcement and Formwork for span A1-P1 2nd row intermediate cross girder 1,2,3,4,5,6	318+870		R.H.S	MJB
1047	VKE-3/PIL/STR/15833	26-Mar-21	Pouring M35 grade of concrete for span A1-P1 2nd row intermediate cross girder 1,2,3,4,5,6	318+870		R.H.S	MJB
1048	VKE-3/PIL/STR/15834	26-Mar-21	Checking of Reinforcement and Formwork for span P2-A2 Free End RCC Cross Girder	318+870		R.H.S	MJB
1049	VKE-3/PIL/STR/15835	26-Mar-21	Pouring M35 grade of concrete for span P2-A2 Free End RCC Cross Girder	318+870		R.H.S	MJB
1050	VKE-3/PIL/STR/15836	27-Mar-21	Checking of Reinforcement and Formwork for A1 & A2 Wall 1st lift	312+243		R.H.S	PUP
1051	VKE-3/PIL/STR/15837	27-Mar-21	Pouring M35 grade of concrete for A1 & A2 Wall 1st lift	312+243		R.H.S	PUP
1052	VKE-3/PIL/STR/15838	27-Mar-21	Checking of Reinforcement and Formwork for Segment A2-1 Pier Cap	309+074			MIIB
1053	VKE-3/PIL/STR/15839	27-Mar-21	Pouring M35 grade of concrete for Segment A2-1 Pier Cap	309+074			MIIB
1054	VKE-3/PIL/STR/15840	27-Mar-21	Checking of Reinforcement and Formwork for Retaining wall 1st lift	322+875	322+900	R.H.S	Ret. Wall
1055	VKE-3/PIL/STR/15841	27-Mar-21	Pouring M30 grade of concrete for Retaining wall 1st lift	322+875	322+900	R.H.S	Ret. Wall
1056	VKE-3/PIL/STR/15842	27-Mar-21	Excavation, Laying & Lining M25 PCC for Toe Drain	305+050	305+200	L.H.S	Drain
1057	VKE-3/PIL/STR/15843	27-Mar-21	Checking of Formwork & Pouring M40 grade of concrete for span P9-a-P10 RCC Girder-G2	293+014		R.H.S	FOB
1058	VKE-3/PIL/STR/15844	27-Mar-21	Checking of Reinforcement for span P9-a-P10 Girder-G1	293+014		R.H.S	FOB
1059	VKE-3/PIL/STR/15845	27-Mar-21	Checking of Reinforcement and Formwork for Span A1-P1 Deck Slab	293+014		L.H.S	FOB
1060	VKE-3/PIL/STR/15846	27-Mar-21	Pouring M35 grade of concrete for Span A1-P1 Deck Slab	293+014		L.H.S	FOB
1061	VKE-3/PIL/STR/15847	27-Mar-21	Checking of Reinforcement and Formwork for A2 widening portion Raft	310+717		L.H.S	MIIB
1062	VKE-3/PIL/STR/15848	27-Mar-21	Pouring M35 grade of concrete for A2 widening portion Raft	310+717		L.H.S	MIIB
1063	VKE-3/PIL/STR/15849	28-Mar-21	Excavation, Laying & Lining M25 PCC for Toe Drain	304+350	304+550	L.H.S	Drain
1064	VKE-3/PIL/STR/15850	28-Mar-21	Excavation, Laying & Lining M25 PCC for Toe Drain	307+200	307+400	R.H.S	Drain
1065	VKE-3/PIL/STR/15851	28-Mar-21	Checking of Reinforcement and Formwork for A2 widening portion Raft	310+717		L.H.S	MIIB
1066	VKE-3/PIL/STR/15852	28-Mar-21	Pouring M35 grade of concrete for A2 widening portion Raft	310+717		L.H.S	MIIB
1067	VKE-3/PIL/STR/15853	28-Mar-21	Checking of Reinforcement and Formwork for A2 Abut Cap	297+472		L.H.S	MIIB
1068	VKE-3/PIL/STR/15854	28-Mar-21	Pouring M35 grade of concrete for A2 Abut Cap	297+472		L.H.S	MIIB
1069	VKE-3/PIL/STR/15855	28-Mar-21	Checking of Formwork & Pouring M40 grade of concrete for span P9-a-P10 RCC Girder-G1	293+014		R.H.S	FOB
1070	VKE-3/PIL/STR/15856	28-Mar-21	Checking of installation of Pin & Metallic Bearing on A1 & A2 Pedestals	297+562		L.H.S	MIIB
1071	VKE-3/PIL/STR/15857	28-Mar-21	Checking of installation of Pin & Metallic Bearing on A1 & A2 Pedestals	297+562		R.H.S	MIIB
1072	VKE-3/PIL/STR/15858	28-Mar-21	Checking of Reinforcement and Formwork for A1 & A2 Pin & Metallic Bearing on Pedestals	297+562		L.H.S	MIIB
1073	VKE-3/PIL/STR/15859	28-Mar-21	Pouring M45 grade of concrete for A1 & A2 Pin & Metallic Bearing on Pedestals	297+562		L.H.S	MIIB

Structure RFI							
Sr. No.	RFI No.	Inspection date	Item Description	Chainage		Side	Side
				From	To		
1074	VKE-3/PIL/STR/158 60	28-Mar-21	Checking of Reinforcement and Formwork for A1 & A2 Pile & Metallic Bearing on Pedestals	297+562		R.H.S	M.I.B
1075	VKE-3/PIL/STR/158 61	28-Mar-21	Pouring M45 grade of concrete for A1 & A2 Pile & Metallic Bearing on Pedestals	297+562		R.H.S	M.I.B
1076	VKE-3/PIL/STR/158 62	31-Mar-21	Checking of Reinforcement and Formwork for A2 widening portion Roff	310+717		L.H.S	M.I.B
1077	VKE-3/PIL/STR/158 63	31-Mar-21	Pouring M35 grade of concrete for A2 widening portion Roff	310+717		L.H.S	M.I.B

Project Organization Chart- Concessionaire

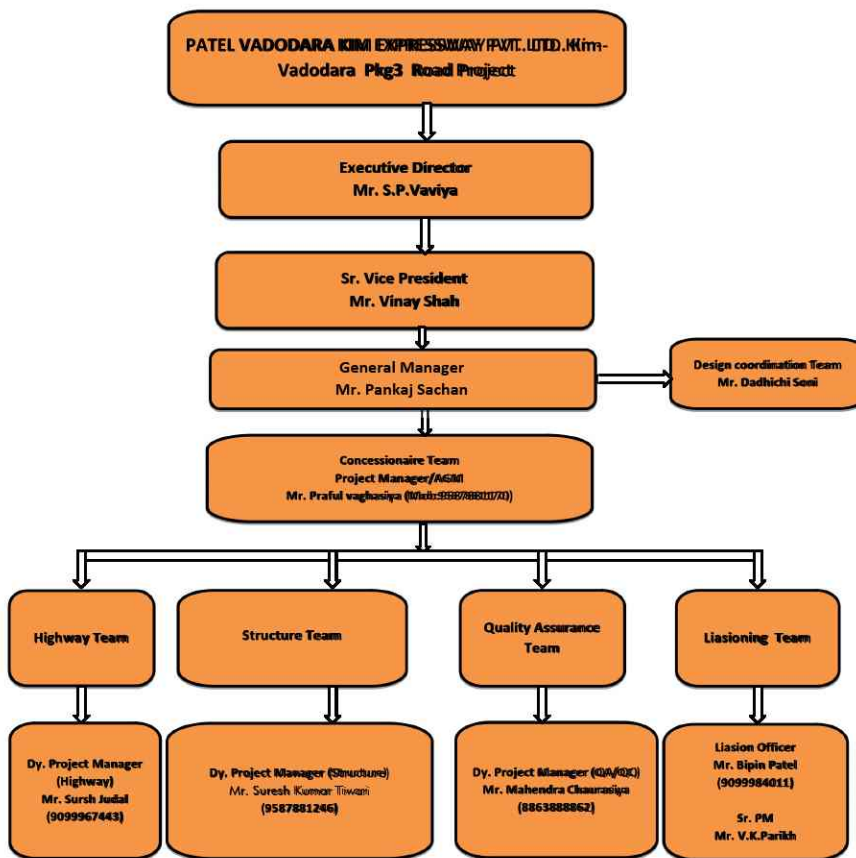

Project Organization Chart- EPC Team

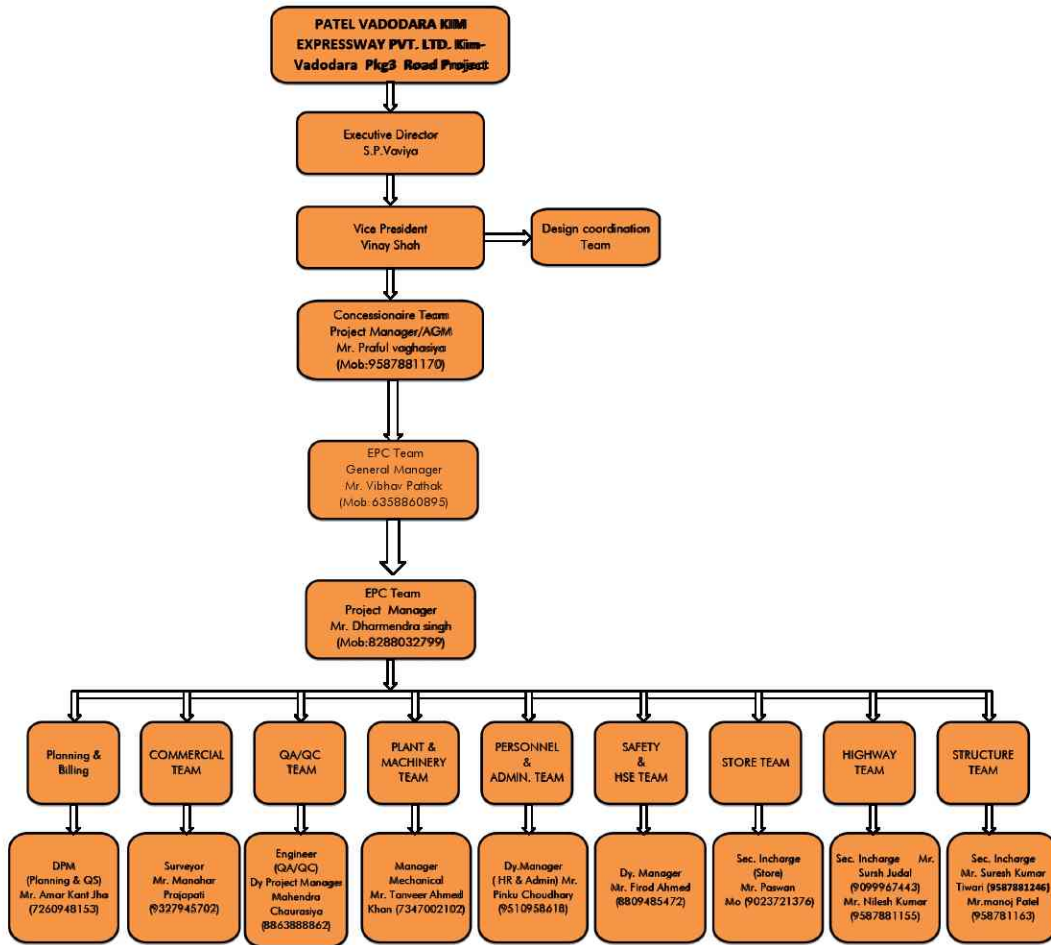

Concessionair :- PATEL VADODARA-KIM EXPRESSWAY PVT LTD
 Construction of Eight lane Vadodara Kim Expressway from Km 323.00 to Km 292.00 (Sanpa to Manubar Section of Vadodara Mumbai Expressway) in the State of Gujarat under NHDP Phase - VI on Hybrid Annuity Mode (Phase IA-Package III)

Date: 31.03.2021

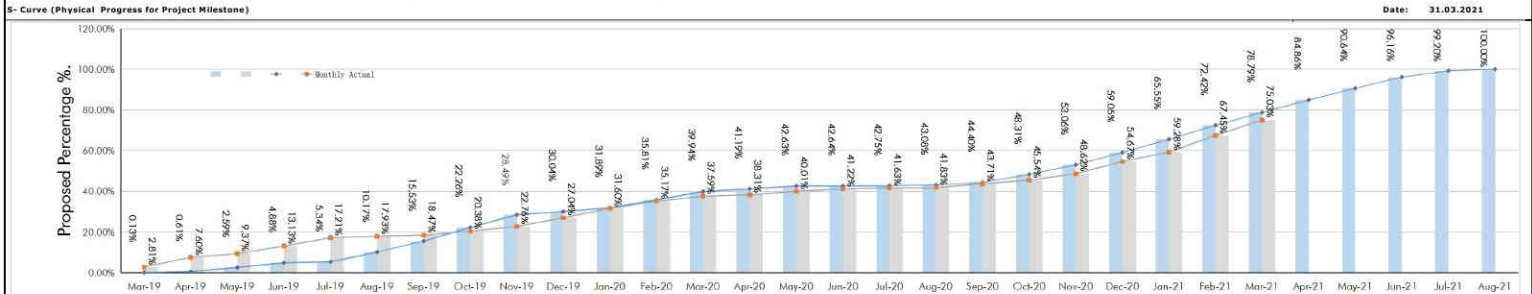

Vadodara Kim Express Way Package - III (Sampa to Manubar) (Km 292.000 to Km 323.000) as on 31.03.2021

307.000	304.000	301.000	298.000	295.000	292.000
307.050	304.050	301.050	298.050	295.050	292.050
307.100	304.100	301.100	298.100	295.100	292.100
307.150	304.150	301.150	298.150	295.150	292.150
307.200	304.200	301.200	298.200	295.200	292.200
307.250	304.250	301.250	298.250	295.250	292.250
307.300	304.300	301.300	298.300	295.300	292.300
307.350	304.350	301.350	298.350	295.350	292.350
307.400	304.400	301.400	298.400	295.400	292.400
307.450	304.450	301.450	298.450	295.450	292.450
307.500	304.500	301.500	298.500	295.500	292.500
307.550	304.550	301.550	298.550	295.550	292.550
307.600	304.600	301.600	298.600	295.600	292.600
307.650	304.650	301.650	298.650	295.650	292.650
307.700	304.700	301.700	298.700	295.700	292.700
307.750	304.750	301.750	298.750	295.750	292.750
307.800	304.800	301.800	298.800	295.800	292.800
307.850	304.850	301.850	298.850	295.850	292.850
307.900	304.900	301.900	298.900	295.900	292.900
308.000	305.000	302.000	299.000	296.000	293.000
308.050	305.050	302.050	299.050	296.050	293.050
308.100	305.100	302.100	299.100	296.100	293.100
308.150	305.150	302.150	299.150	296.150	293.150
308.200	305.200	302.200	299.200	296.200	293.200
308.250	305.250	302.250	299.250	296.250	293.250
308.300	305.300	302.300	299.300	296.300	293.300
308.350	305.350	302.350	299.350	296.350	293.350
308.400	305.400	302.400	299.400	296.400	293.400
308.450	305.450	302.450	299.450	296.450	293.450
308.500	305.500	302.500	299.500	296.500	293.500
308.550	305.550	302.550	299.550	296.550	293.550
308.600	305.600	302.600	299.600	296.600	293.600
308.650	305.650	302.650	299.650	296.650	293.650
308.700	305.700	302.700	299.700	296.700	293.700
308.750	305.750	302.750	299.750	296.750	293.750
308.800	305.800	302.800	299.800	296.800	293.800
308.850	305.850	302.850	299.850	296.850	293.850
308.900	305.900	302.900	299.900	296.900	293.900
308.950	305.950	302.950	299.950	296.950	293.950
309.000	306.000	303.000	300.000	297.000	294.000
309.050	306.050	303.050	300.050	297.050	294.050
309.100	306.100	303.100	300.100	297.100	294.100
309.150	306.150	303.150	300.150	297.150	294.150
309.200	306.200	303.200	300.200	297.200	294.200
309.250	306.250	303.250	300.250	297.250	294.250
309.300	306.300	303.300	300.300	297.300	294.300
309.350	306.350	303.350	300.350	297.350	294.350
309.400	306.400	303.400	300.400	297.400	294.400
309.450	306.450	303.450	300.450	297.450	294.450
309.500	306.500	303.500	300.500	297.500	294.500
309.550	306.550	303.550	300.550	297.550	294.550
309.600	306.600	303.600	300.600	297.600	294.600
309.650	306.650	303.650	300.650	297.650	294.650
309.700	306.700	303.700	300.700	297.700	294.700
309.750	306.750	303.750	300.750	297.750	294.750
309.800	306.800	303.800	300.800	297.800	294.800
309.850	306.850	303.850	300.850	297.850	294.850
309.900	306.900	303.900	300.900	297.900	294.900
309.950	306.950	303.950	300.950	297.950	294.950
310.000	307.000	304.000	301.000	298.000	295.000

Annexure-06 Highway Strip Chart

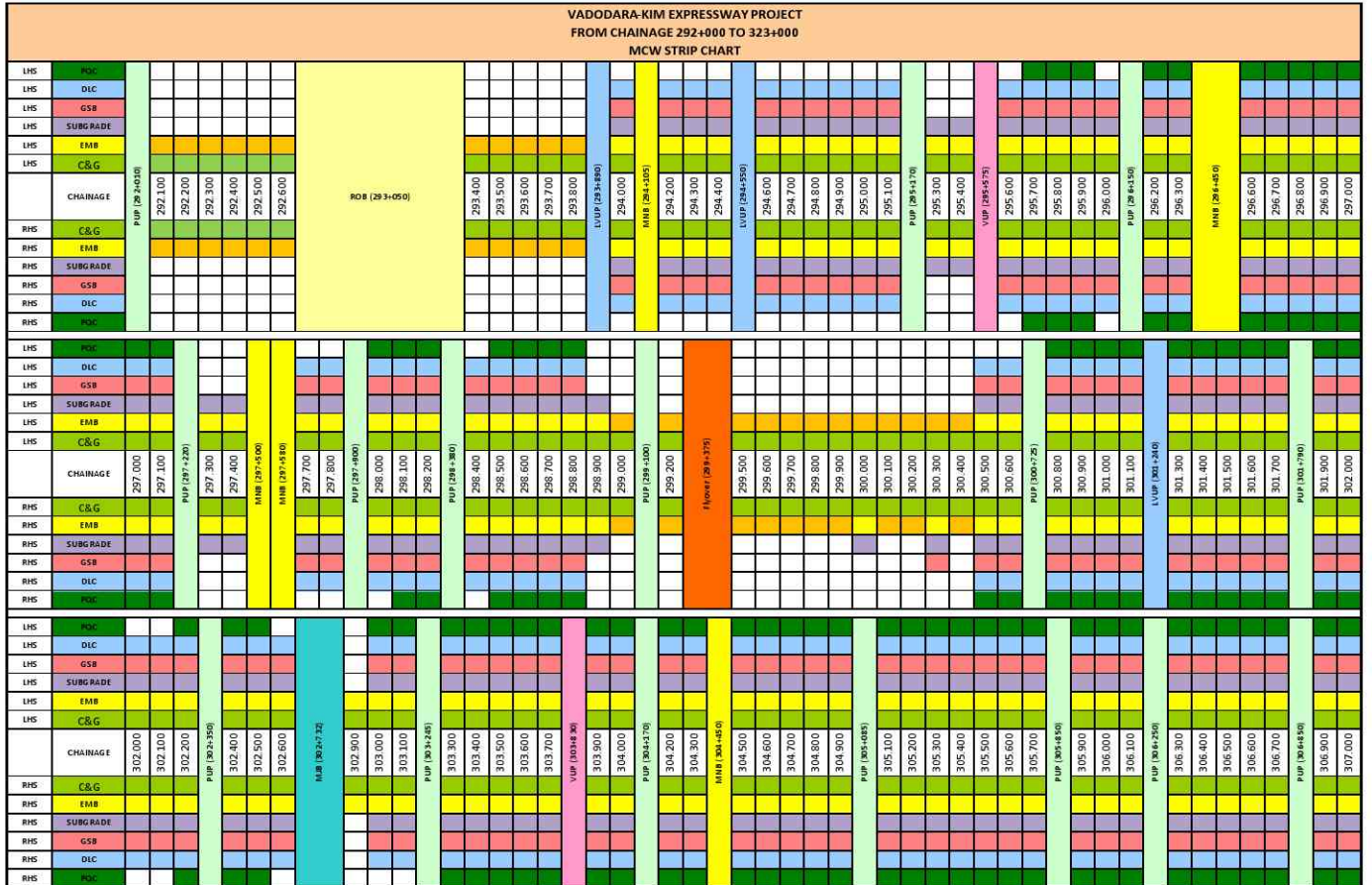

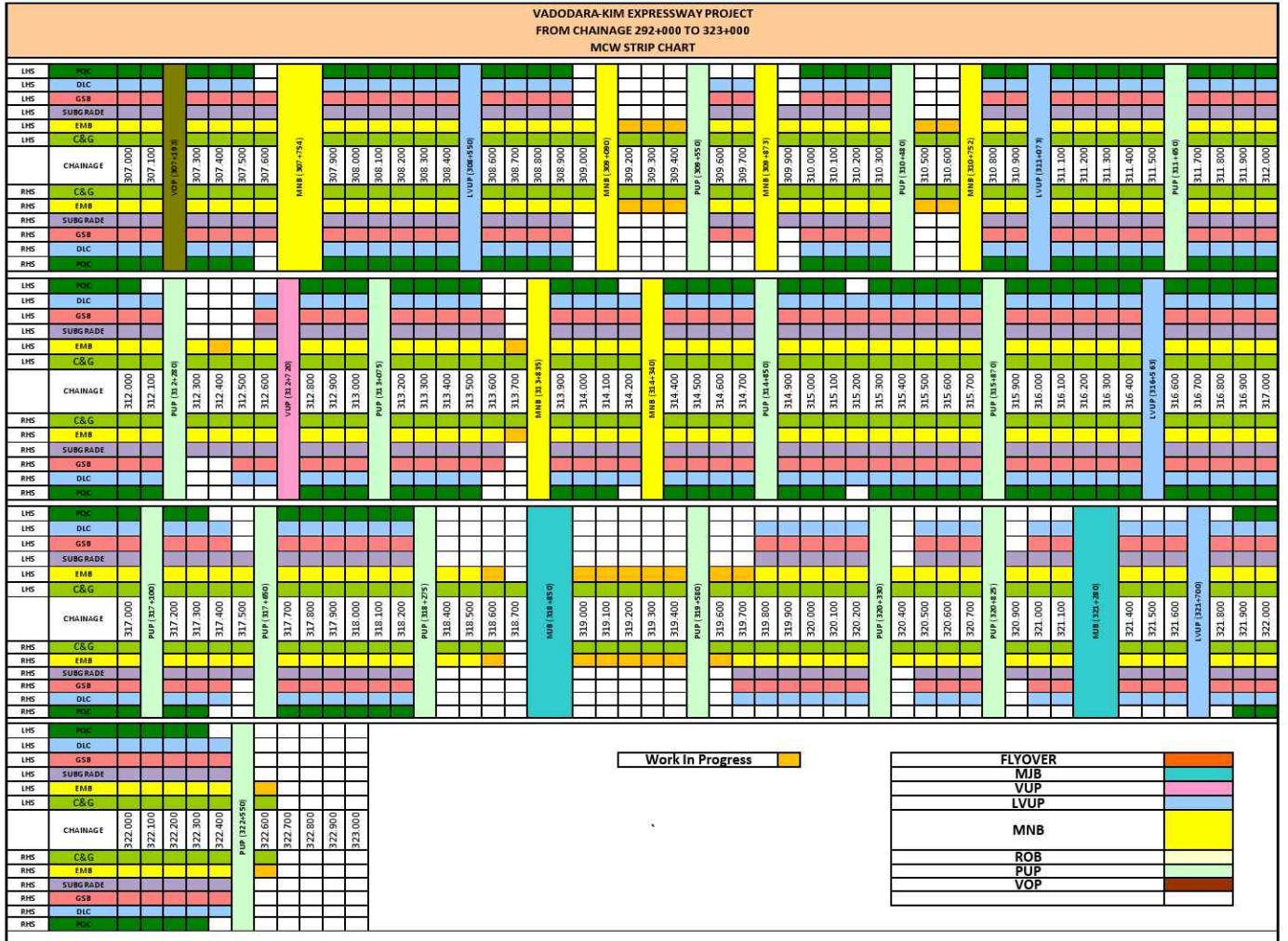

Annexure-05 Highway Strip Chart.

VADODARA-KIM EXPRESSWAYPROJECT FROM CHAINAGE 292+000 TO 323+000 SERVICE ROAD STRIP CHART														
LHS	BC													
LHS	DBM													
LHS	WMM													
LHS	GSB													
LHS	SUBGRADE													
LHS	EMB													
	CHAINAGE	294.270	294.370	294.470	294.520									
						299.350	299.450	299.550	299.650	299.750				
											306.250	306.350	306.380	
											308.270	308.370	308.470	308.550
											311.550	311.650	311.750	
											314.350	314.450	314.510	
											318.500	318.580		
RHS	EMB													
RHS	SUBGRADE													
RHS	GSB													
RHS	WMM													
RHS	DBM													
RHS	BC													
												Progress During Month		

CONSTRUCTION OF EIGHT LANE VADODARA KIM EXPRESSWAY																										
PKG III (From Km 292.00 To Km 323.00)																										
ROB																										
With Min. 5.5m Vertical Clearance from Cross Road & 8.325m from Railway Track																										
LHS											RHS															
Super structure					Sub Structure (Abtmt/Pier Cap)			Foundation (Pile Cap)			Ch: 293+014 (17 spans) 6x30 +1x24.6 +2x8.7 to 30 +1x38 +1x44 +1x33.75 +5x33	Foundation (Pile Cap)			Sub Structure (Abtmt/Pier Cap)			Super structure								
Completed					Completed			Completed			Completed			Completed			Completed									
Crash Barrier	Exp Joint	Slab	Cross Girder	Girder Erection	Scope	Pedestals	Cap	Scope	Completed	Scope	Scope	Completed	Scope	Scope	Scope	Completed	Cap	Pedestals	Scope	Girder Erection	Cross Girder	Slab	Exp Joint	Crash Barrier		
		1		7	A1-P1	1	1	1	1	1	A1	1	1	1	1	1	1	1	1	A1-P1	7		1			
		1		7	P1-P2	1	1	1	1	1	P1	1	1	1	1	1	1	1	1	P1-P2	7		1			
		1		7	P2-P3	1	1	1	1	1	P2	1	1	1	1	1	1	1	1	P2-P3	7		1			
		1		7	P3-P4	1	1	1	1	1	P3	1	1	1	1	1	1	1	1	P3-P4	7		1			
					P4-P5	1	1	1	1	1	P4	1	1	1	1	1	1	1	1	P4-P5						
					P5-P6	1	1	1	1	1	P5	1	1	1	1	1	1	1	1	P5-P6						
					P6-P6a	1	1	1	1	1	P6	1	1	1	1	1	1	1	1							
					P6a-P7	1		1	1	1	P6a	1	1	1	1	1	1	1	1	1	P6-P7					
					P7-P8	1		1	1	1	P7	1	1	1	1	1	1	1	1	1	P7-P8					
					P8-P9	1		1	1	1	P8	1	1	1	1	1	1	1	1	1	P8-P9					
					P9-P10	1		1	1	1	P9	1	1	1	1	1	1	1	1	1	P9-P9					
									1	1	P9a	1	1	1	1	1	1	1	1	1	P9-P9a					
									1	1	P10	1	1	1	1	1	1	1	1	1	P9a-P10					
					P10-P11	1	1	1	1	1	P11	1	1	1	1	1	1	1	1	1	P10-P11					
					P11-P12	1	1	1	1	1	P12	1	1	1	1	1	1	1	1	1	P11-P12					
					P12-P13	1	1	1	1	1	P13	1	1	1	1	1	1	1	1	1	P12-P13					
					P13-P14	1	1	1	1	1	P14	1	1	1	1	1	1	1	1	1	P13-P14					
					P14-P15	1	1	1	1	1	P15	1	1	1	1	1	1	1	1	1	P14-P15					
					P15-A2	1	1	1	1	1	A2	1	1	1	1	1	1	1	1	1	P15-A2					
		4		28		17		14	18	17	18		18	17	18	14	0	17		28		4				

CONSTRUCTION OF EIGHT LANE VADODARA KIM EXPRESSWAY																						
PKG III (From Km 292.00 To Km 323.00)																						
Major Bridges (Total 3 nos.)																						
LHS											RHS											
Super Structure					Sub Structure			Foundation (Pile Cap/ Open)			Chainage	Foundation (Pile Cap/ Open)			Sub Structure			Super Structure				
Completed					Completed			Scope	Completed	Scope		Scope	Completed	Scope	Completed		Completed					
Crash Barrier	Exp Joint	Slab	Cross Girder	Main Girder	Pedestals	Cap	Cap								Pedestals	Main Girder	Cross Girder	Slab	Exp Joint	Crash Barrier		
302+713 Bhukhi Khadi 2x37.847 + 1x38.045																						
						1	1	1	1	A1	1	1	1	1								
						1	1	1	1	P1	1	1	1	1								
						1	1	1	1	P2	1	1	1	1								
						1	1	1	1	A2	1	1	1	1								
						4	4	4	4		4	4	4	4								
318+870 SSNNL Canal 2x32.20 + 1x15.85																						
	1			21		1	1	1	1	A1	1	1	1	1						1		
	1			21		1	1	1	1	P1	1	1	1	1						1		
	1			21		1	1	1	1	P2	1	1	1	1						1		
				21		1	1	1	1	A2	1	1	1	1								
	3					4	4	4	4		4	4	4	4						3		
321+253 Rupa Khadi 2x37.658																						
	1			14		1	1	1	1	A1	1	1	1	1						1		
	1			14		1	1	1	1	P	1	1	1	1						1		
				14		1	1	1	1	A2	1	1	1	1								
	2					3	3	3	3		3	3	3	3						2		

CONSTRUCTION OF EIGHT LANE VADODARA KIM EXPRESSWAY PKG III (From Km 292.00 To Km 323.00)																								
Minor Bridges (Total 11 nos.)																								
LHS											Chainage	RHS												
Super Structure					Sub Structure			Foundation (Pile cap/ Open/Raft)				Sl. No.	Foundation (Pile cap/ Open/Raft)			Sub Structure		Super Structure						
Completed					Completed			Completed					Scope	Completed			Completed		Completed					
Crash Barrier	Exp Joint	Slab	Cross Girder	Main Girder	Scope	Pedestal	Cap	Scope	Scope	Scope				Scope	Scope	Scope	Cap	Pedestal	Scope	Main Girder	Cross Girder	Slab	Exp Joint	Crash Barrier
		1	NA	NA	1	NA	2	2	1	1	1	294+085 Box 1x12	1	1	2	2	NA	1	NA	NA	1			
					1			2		2	2	296+432 (GAIL) 1x27.846	2		2			1						
					1		2	2	2	2	3	297+472 1x17.688	2	2	2	1		1						
		1		7	1		2	2	2	2	4	297+562 1x37.394	2	2	2	2		1	7		1			
					1			2		2	5	304+454 (GAIL) 1x22.687	2		2			1						
		1		7	1		2	2	2	2	6	307+731 (SSNNL) 1x22.687	2	2	2	2		1	7		1			
					1			2		2	7	309+100 (GAIL) 1x45.200	2	2	2			1						
					1		2	2		2	8	309+840 (SSNNL) 1x23.740	2	2	2	2		1						
					1		2	2		2	9	310+720 (GSPL) Portal 1x21.35	2	2	2	2		1						
				7	1		2	2		2	10	313+809 (SSNNL) 1x24.410	2	2	2	2		1	7					
		1	NA	NA	1	NA	2	2	2	2	11	314+314 Box 3x4.800	2	2	2	2	NA	1	NA	NA	1			
		4			11		16	22	17	21		Total	21	17	22	15		11			4			

Annexure-05 Structure Strip Chart

CONSTRUCTION OF EIGHT LANE VADODARA KIM EXPRESSWAY																					
PKG III (From Km 292.00 To Km 323.00)																					
Flyover (1 no.) Min. Vertical Clearance:5.5m																					
LHS										RHS											
Super structure					Sub structure			Foundation (Pile Cap)		Chainage	Foundation (Pile Cap)		Sub structure			Super structure					
Completed					Completed					299+354 (12.877+3 6.208+ 16.817)			Completed			Completed					
Crash Barrier	Exp Joint	Slab	Cross Girder	Main Girder	Scope	Pedestal	Cap	Scope	Completed	Scope	Scope	Completed	Scope	Cap	Pedestal	Scope	Main Girder	Cross Girder	Slab	Exp Joint	Crash Barrier
						1	1	1	1	1	A1	1	1	1	1						
						1	1	1	1	1	P1	1	1	1	1						
						1	1	1	1	1	P2	1	1	1	1						
						1	1	1	1	1	A2	1	1	1	1						
						4	4	4	4	4		4	4	4	1						

Annexure-06 Structure Strip Chart

CONSTRUCTION OF EIGHT LANE VADODARA KIM EXPRESSWAY PKG III (From Km 292.00 To Km 323.00)												
VOP (1 no.) with 6.0m Vertical Clearance from Cross Road												
Chainage (Span Size)	Foundation				Sub structure			Super structure (PSC Girders & RCC Slab)				
	Piles		Pile Caps		Scope	Cap	Pedestal	Scope	Completed			
307+170 (2x41.35)	Scope	Completed	Scope	Completed					Cap	Pedestal	Scope	Girders
A1	12	12	1	1	1	1		A1-P1				
P1	16	16	1	1	1	1						
A2	12	12	1	1	1	1		P1-A2				
	40	40	3	3	3	3						

CONSTRUCTION OF EIGHT LANE VADODARA KIM EXPRESSWAY															
PKG III (From Km 292.00 To Km 323.00)															
CUP/PUP (Total 30 nos.) with Span size of 12mX4m															
Ret./ RE Wall	LHS						Sl. No.	Chainage	Super structure						Ret./ RE Wall
	Super Structure		Sub Structure		Foundation				Foundation		Sub Structure		Super Structure		
	Crash Barrier	Slab	A1	A2	Raft	PCC			PCC	Raft	A1	A2	Slab	Crash Barrier	
		1	1	1	1	1	1	292+400	1	1	1	1	1		
		1	1	1	1	1	1	295+151	1	1	1	1	1		
		1	1	1	1	1	1	295+990	1	1	1	1	1		
		1	1	1	1	1	1	297+220	1	1	1	1	1		
1		1	1	1	1	1	1	297+900	1	1	1	1	1		1
1		1	1	1	1	1	1	298+380	1	1	1	1	1		1
		1	1	1	1	1	1	299+079	1	1	1	1	1		
1		1	1	1	1	1	1	300+725	1	1	1	1	1		1
		1	1	1	1	1	1	301+790	1	1	1	1	1		
1		1	1	1	1	1	1	302+055	1	1	1	1	1		1
		1	1	1	1	1	1	303+220	1	1	1	1	1		
		1	1	1	1	1	1	304+170	1	1	1	1	1		
1		1	1	1	1	1	1	305+058	1	1	1	1	1		1
1		1	1	1	1	1	1	305+850	1	1	1	1	1		1
1		1	1	1	1	1	1	306+060	1	1	1	1	1		1
1		1	1	1	1	1	1	306+820	1	1	1	1	1		1
		1	1	1	1	1	1	309+550	1	1	1	1	1		
		1	1	1	1	1	1	310+480	1	1	1	1	1		
1		1	1	1	1	1	1	311+650	1	1	1	1	1		1
		1	1	1	1	1	1	312+243	1	1					
1		1	1	1	1	1	1	313+075	1	1	1	1	1		1
1		1	1	1	1	1	1	314+850	1	1	1	1	1		1
		1	1	1	1	1	1	315+870	1	1	1	1	1		
		1	1	1	1	1	1	316+960	1	1	1	1	1		
1		1	1	1	1	1	1	317+460	1	1	1	1	1		1
		1	1	1	1	1	1	318+400	1	1	1	1	1		
		1	1	1	1	1	1	319+580	1	1	1	1	1		
		1	1	1	1	1	1	320+330	1	1	1	1	1		
		1	1	1	1	1	1	320+825	1	1	1	1	1		
		1	1	1	1	1	1	322+550	1	1	1	1	1		
	0	30	30	30	30	30			30	30	29	29	29		

CONSTRUCTION OF EIGHT LANE VADODARA KIM EXPRESSWAY																
PKG III (From Km 292.00 To Km 323.00)																
VUP (Total 3 nos.) with Min. Vertical Clearance:5.5m & LVUP (Total 7 nos.) with Min. Vertical Clearance:4.0m																
Ret./ RE Wall	LHS						Sl. No.	VUP/ LVUP	Super structure (PSC Girders & Prestressed Concrete)	RHS						Ret./ RE Wall
	Super Structure		Sub Structure		Foundation					Foundation		Sub Structure		Super Structure		
	Crash Barrier	Slab	A1	A2	Raft	PCC				PCC	Raft	A1	A2	Slab	Crash Barrier	
		1	1	1	1	1	1	VUP	295+554	1	1	1	1	1		
		1	1	1	1	1	2	VUP	303+808	1	1	1	1	1		
		1	1	1	1	1	3	VUP	312+695	1	1	1	1	1		
		1	1	1	1	1	1	LVUP	293+875	1	1	1	1	1		
		1	1	1	1	1	2	LVUP	294+520	1	1	1	1	1		
1		1	1	1	1	1	3	LVUP	301+214	1	1	1	1	1		1
		1	1	1	1	1	4	LVUP	308+550	1	1	1	1	1		
1		1	1	1	1	1	5	LVUP	311+047	1	1	1	1	1		1
		1	1	1	1	1	6	LVUP	316+536	1	1	1	1	1		
		1	1	1	1	1	7	LVUP	321+673	1	1	1	1	1		
		10	10	10	10	10				10	10	10	10	10		

CONSTRUCTION OF EIGHT LANE VADODARA KIM EXPRESSWAY PKG III (From Km 292.00 To Km 323.00)																					
BOX CULVERTS (Total 27 nos.)																					
LHS									Sl. No.	Super structure (PSC Girders & RCC Slab)			RHS								
Ret. Wall		Super structure		Substructure		Foundation		PCC					Foundation		Substructure		Super structure		Ret. Wall		
A1	A2	Parapet	Slab	A1	A2	Raft	PCC						PCC	Raft	A1	A2	Slab	Parapet	A1	A2	
1	1	1	1	1	1	1	1	1	1	292+450		1x2x2	1	1	1	1	1	1	1	1	
1	1	1	1	1	1	1	1	1	2	294+729	SSNNL	2x4x4	1	1	1	1	1	1	1	1	
1	1	1	1	1	1	1	1	1	3	294+985	SSNNL	1x2x2	1	1	1	1	1	1	1	1	
1	1	1	1	1	1	1	1	1	4	295+585		1x3x3	1	1	1	1	1	1	1	1	
										296+376		1x3x3									
1	1			1	1	1	1	1	5	299+858	SSNNL	1x3x3	1	1	1	1	1			1	1
1	1	1	1	1	1	1	1	1	6	300+148		1x3x4	1	1	1	1	1	1	1	1	1
1	1	1	1	1	1	1	1	1	7	301+224	SSNNL	1x5x3	1	1	1	1	1	1	1	1	1
1	1	1	1	1	1	1	1	1	8	303+403		1x3x3	1	1	1	1	1	1	1	1	1
1	1	1	1	1	1	1	1	1	9	305+437		1x2x2	1	1	1	1	1	1	1	1	1
				1	1	1	1	1	10	307+193 (0+716)		1x2x2	1	1	1	1	1				
				1	1	1	1	1	11	307+193 (0+482)			1	1	1	1	1				
1	1	1	1	1	1	1	1	1	12	307+687	SSNNL	1x2.55x2	1	1	1	1	1	1	1	1	1
1	1	1	1	1	1	1	1	1	13	307+778	SSNNL	1x3.45x3	1	1	1	1	1	1	1	1	1
1	1	1	1	1	1	1	1	1	14	308+990	SSNNL	1x3.65x3	1	1	1	1	1	1	1	1	1
1				1	1	1	1	1	15	309+819	SSNNL	1x2x2	1	1	1	1	1				
				1	1	1	1	1	16	309+858	SSNNL	1x3x3	1	1	1	1	1				
1	1	1	1	1	1	1	1	1	17	314+148		1x3x4	1	1	1	1	1	1	1	1	1
									18	315+214		1x5x5									
1	1	1	1	1	1	1	1	1	19	315+225	SSNNL	1x2.45x2	1	1	1	1	1	1	1	1	1
1	1	1	1	1	1	1	1	1	20	316+420		1x2x2	1	1	1	1	1	1	1	1	1
1	1	1	1	1	1	1	1	1	21	316+558	SSNNL	1x2.45x2	1	1	1	1	1	1	1	1	1
				1	1	1	1	1	22	317+485		1x3x3	1	1	1	1	1	1			1
1	1	1	1	1	1	1	1	1	23	318+586	SSNNL	1x3x3	1	1	1	1	1	1	1	1	1
									24	322+750		1x2x2									
									25	Ramp 1(0+460)		1x2x2									
									26	Ramp 1(0+740)		1x2x2									
									27	Ramp 1(0+770)		1x2x2									
									28	Ramp 1(1+090)		1x2x2									
18	18			22	22	22	22	22					22	22	22	22	22			19	18

CONSTRUCTION OF EIGHT LANE VADODARA KIM EXPRESSWAY PKG III (From Km 292.00 To Km 323.00)											
HP CULVERTS (Total 35 nos.)											
Chamber	LHS				Sl. No.	Chainage	RHS				Chamber
	Cradle	Pipe Laying	PCC Bedding	Excavation			Excavation	PCC Bedding	Pipe Laying	Cradle	
1	1	1	1	1	1	293+620	1	1	1	1	
2	1	1	1	1	2	294+420	1	1	1	1	
3	1	1	1	1	3	295+870	1	1	1	1	
4	1	1	1	1	4	296+720	1	1	1	1	
5	1	1	1	1	5	298+120	1	1	1	1	
6	1	1	1	1	6	298+819	1	1	1	1	
7	1	1	1	1	7	300+445	1	1	1	1	
8	1	1	1	1	8	300+970	1	1	1	1	
9	1	1	1	1	9	301+500	1	1	1	1	
10	1	1	1	1	10	302+270	1	1	1	1	
11	1	1	1	1	11	302+578	1	1	1	1	
12	1	1	1	1	12	303+608	1	1	1	1	
13	1	1	1	1	13	304+069	1	1	1	1	
14	1	1	1	1	14	304+649	1	1	1	1	
15	1	1	1	1	15	307+340	1	1	1	1	
16	1	1	1	1	16	307+969	1	1	1	1	
17	1	1	1	1	17	308+320	1	1	1	1	
18	1	1	1	1	18	308+794	1	1	1	1	
19	1	1	1	1	19	309+368	1	1	1	1	
20	1	1	1	1	20	310+119	1	1	1	1	
21	1	1	1	1	21	311+329	1	1	1	1	
22	1	1	1	1	22	311+969	1	1	1	1	
23	1	1	1	1	23	312+679	1	1	1	1	
24	1	1	1	1	24	313+369	1	1	1	1	
25	1	1	1	1	25	313+812 (311+074)	1	1	1	1	
26	1	1	1	1	26	314+669	1	1	1	1	
27	1	1	1	1	27	315+719	1	1	1	1	
28	1	1	1	1	28	316+069	1	1	1	1	
29	1	1	1	1	29	316+819	1	1	1	1	
30	1	1	1	1	30	317+430	1	1	1	1	
31	1	1	1	1	31	319+268	1	1	1	1	
32	1	1	1	1	32	319+969	1	1	1	1	
33	1	1	1	1	33	320+719	1	1	1	1	
34	1	1	1	1	34	322+294	1	1	1	1	
35	1	1	1	1	35	322+778	1	1	1	1	
35	35	35	35	35			35	35	35	35	

LAB EQUIPMENTS CALIBRATION PLAN FOR THE MONTH OF MARCH-2021

SL No	ITEM NAME	CAPACITY / SIZE	MAKE	ID NO	Date of Calibration	Due Date of Calibration	REMARK
1	Compression Testing Machine (CTM)	2000 KN	Handarshan Instruments Lts	SL No-201818	25.06.2020	24.06.2021	
2	Flexural Testing Machine (FTM)	100 KN	EIE Instruments	SL No-1605190	17.12.2020	16.12.2021	
3	Flexural Testing Machine (FTM)	100 KN	EIE Instruments	2101339	25.01.2021	24.01.2022	
4	Proving Ring	30 KN	EIE Instruments	SL No-790	15.03.2021	14.03.2022	
5	Proving Ring	25 KN	EIE Instruments	PR-25KN-01884	06.02.2020	05.04.2022	
6	Proving Ring	2.5 KN	EIE Instruments	PR-25KN-470-2018	07.05.2020	06.05.2021	
7	Dial Gauge	0-25mm	Kann	SL No-L2042	02.03.2021	01.03.2022	
8	Dial Gauge	0-30mm	Aerospace	SL No-16871	02.03.2021	01.03.2022	
9	Dial Gauge	0-30mm	Kann	SL No-L1860	02.03.2021	01.03.2022	
10	Dial Gauge	0-30mm	Kann	SL No-L1991	02.03.2021	01.03.2022	
11	Pressure Gauge	0-500 KN	EIE Instruments	EXL-160819C	05.06.2020	03.06.2021	
12	Electronic Balance	50 Kg	Swisser	SL No-2191210	18.12.2020	16.12.2021	
13	Electronic Balance	50 Kg	Swisser	SL No-2191211	18.12.2020	16.12.2021	
14	Electronic Balance	50 Kg	Swisser	SL No-2190683	21.07.2020	20.07.2021	
15	Electronic Balance	30 Kg	Swisser	SL No-2190713	21.07.2020	20.07.2021	
16	Electronic Balance	20 Kg	Swisser	SL No-2190755	21.07.2020	20.07.2021	
17	Electronic Balance	10 Kg	Swisser	SL No-2180656	21.07.2020	20.07.2021	
18	Digital Weighing Balance	0.5 to 600 gm	Vindish	J-20-609	13.08.2020	12.08.2021	
19	Weight Sets	1gm,5gm,10gm,20gm	Vindish		30.09.2020	29.09.2021	
20	Rapid Moisture Meter (RMM)	0-25 %	EIE Instruments	EIE/CAL/DPG/06	04.11.2020	03.11.2021	
21	Digital Multi Thermometer	-50 to 300 oc	ACETEQ	ST-9283B	15.02.2021	14.02.2022	
22	Digital Multi Thermometer	-50 to 300 oc	ACETEQ	ST-9283B	25.02.2021	24.02.2022	
23	Nuclear Density Gauge	Model No-H5001EZ	Humboldt	Sr. No-5458	10.04.2020	09.04.2021	
24	Vicat Needle Apparatus		EIE Instruments		21.07.2020	20.07.2021	
25	Digital Vernier Caliper	0 to 200 mm	EIE Instruments	Sr No-1105183056	20.07.2020	19.07.2021	
26	Rain Gauge	0 to 200 mm	EIE Instruments	Sr No-M200644	19.06.2020	18.06.2021	
27	Measure Tape	0 to 5 mt	Komal Services	MT/5 Mtr./01	30.01.2021	29.01.2022	
28	Steel Scale	0 to 300 mm	Komal Services	SS/300 mm/01	30.01.2021	29.01.2022	
III-HOUSE CALIBRATION							
1	Concrete Batching Plant (Patel)	240 M3/Hour	Schwing Stetter	H611	14.03.2021	13.04.2021	
2	Concrete Batching Plant (Patel)	112 M3/Hour	Schwing Stetter	M-2.5 C	14.03.2021	13.04.2021	
3	Concrete Batching Plant (Patel)	60 M3/Hour	Schwing Stetter	M-1.0 C	28.03.2021	27.04.2021	
4	Concrete Batching Plant (Keya)	60 M3/Hour	Schwing Stetter	M-1.0 C	26.02.2021	25.05.2021	
5	Concrete Batching Plant (Maruti)	30 M3/Hour	Captus		21.03.2021	20.06.2021	
6	DLC Plant (Patel)	300 MT/Hour	Maxmech	MGMT300	21.03.2021	20.04.2021	
7	Strata Plant	3 M3/Hour			29.03.2021	28.06.2021	
8	Moisture Container (Big Size)	100x75 cm	EIE Instruments		11.12.2021	11.12.2022	
9	Moisture Container (Medium Size)	75x50 cm	EIE Instruments		11.12.2021	11.12.2022	
10	Moisture Container (Small Size)	50x50 cm	EIE Instruments		11.12.2021	11.12.2022	
11	Sand Pouring Cylinder No-01	200 mm	EIE Instruments		18.02.2021	17.05.2021	
12	Sand Pouring Cylinder No-02	200 mm	EIE Instruments		15.02.2021	14.05.2021	
13	Sand Pouring Cylinder No-03	200 mm	EIE Instruments		15.02.2021	14.05.2021	
14	Sand Pouring Cylinder No-04	200 mm	EIE Instruments		15.02.2021	14.05.2021	
15	Sand Pouring Cylinder No-02	150 mm	EIE Instruments		29.01.2021	28.04.2021	
16	Sand Pouring Cylinder No-02	100 mm	EIE Instruments		29.01.2021	28.04.2021	
17	Troy	30 cm x 30 cm	EIE Instruments		30.01.2021	19.01.2022	
18	Rapid Moisture Meter(RMM) No-01	0-25 %	EIE Instruments		17.02.2021	16.07.2021	
19	Rapid Moisture Meter(RMM) No-02	0-25 %	EIE Instruments		05.01.2021	04.06.2021	
20	Rapid Moisture Meter(RMM) No-03	0-25 %	EIE Instruments		12.12.2020	11.12.2021	
21	Proctor Mould	1000 cc	EIE Instruments		05.10.2020	04.04.2021	
22	Proctor Rammer	4.89 Kg.	EIE Instruments		12.06.2020	11.06.2021	
23	CBR Mould	150 mm dia	EIE Instruments		12.12.2020	11.12.2021	
24	Concrete cube Mould	15x15x15 cm	EIE Instruments		27.01.2021	26.01.2022	
25	Cement Mortar Mould	7.06x7.06x7.06 cm	EIE Instruments		23.12.2020	22.12.2021	

LAB EQUIPMENTS CALIBRATION PLAN FOR THE MONTH OF MARCH-2021

Sl No	ITEM NAME	CAPACITY / SIZE	MAKE	ID NO	Date of Calibration	Due Date of Calibration	REMARK
26	Beam Mould	70x15x15 cm	EIE Instruments		12.07.2020	11.07.2021	
27	Slump Cone	30x20x10 cm	EIE Instruments		22.12.2020	21.12.2021	
28	Aggregate Impact Value		EIE Instruments		30.01.2021	29.01.2022	
29	Thickness Gauge		EIE Instruments		30.01.2021	29.01.2022	
30	Length Gauge		EIE Instruments		30.01.2021	29.01.2022	
31	Straight Edge	3 mtr.	EIE Instruments		10.01.2021	09.01.2022	
32	Air Dry Oven -1	94 cm x 94 cm x 94 cm	EIE Instruments		31.01.2021	30.01.2022	
33	Air Dry Oven -2	95 cm x 63 cm	Haridarshan		31.01.2021	30.01.2022	
34	Hot Plate		EIE Instruments		30.01.2021	29.01.2022	
35	Sieve	125 mm	EIE Instruments		08.01.2021	07.01.2022	
36	Sieve	75 mm	EIE Instruments		09.01.2021	09.01.2022	
37	Sieve	63 mm	EIE Instruments		09.01.2021	09.01.2022	
38	Sieve	53 mm	EIE Instruments		09.01.2021	09.01.2022	
39	Sieve	50 mm	EIE Instruments		09.01.2021	09.01.2022	
40	Sieve	45 mm	EIE Instruments		09.01.2021	09.01.2022	
41	Sieve	40 mm	EIE Instruments		09.01.2021	09.01.2022	
42	Sieve	37.5 mm	EIE Instruments		09.01.2021	09.01.2022	
43	Sieve	31.5 mm	EIE Instruments		09.01.2021	09.01.2022	
44	Sieve	26.5 mm	EIE Instruments		09.01.2021	09.01.2022	
45	Sieve	25 mm	EIE Instruments		09.01.2021	09.01.2022	
46	Sieve	22.4 mm	EIE Instruments		09.01.2021	09.01.2022	
47	Sieve	20 mm	EIE Instruments		09.01.2021	09.01.2022	
48	Sieve	19 mm	EIE Instruments		09.01.2021	09.01.2022	
49	Sieve	16 mm	EIE Instruments		09.01.2021	09.01.2022	
50	Sieve	14 mm	EIE Instruments		09.01.2021	09.01.2022	
51	Sieve	13.2 mm	EIE Instruments		09.01.2021	09.01.2022	
52	Sieve	12.5 mm	EIE Instruments		09.01.2021	09.01.2022	
53	Sieve	11.2 mm	EIE Instruments		09.01.2021	09.01.2022	
54	Sieve	10 mm	EIE Instruments		09.01.2021	09.01.2022	
55	Sieve	9.5 mm	EIE Instruments		09.01.2021	09.01.2022	
56	Sieve	6.3 mm	EIE Instruments		09.01.2021	09.01.2022	
57	Sieve	5.6 mm	EIE Instruments		09.01.2021	09.01.2022	
58	Sieve	4.75 mm	EIE Instruments		09.01.2021	09.01.2022	
59	Sieve	2.8 mm	EIE Instruments		09.01.2021	09.01.2022	
60	Sieve	2.36 mm	EIE Instruments		09.01.2021	09.01.2022	
61	Sieve	850 μ m	EIE Instruments		09.01.2021	08.01.2022	
62	Sieve	180 μ m	EIE Instruments		09.01.2021	08.01.2022	
63	Sieve	75 μ m	EIE Instruments		09.01.2021	08.01.2022	

Annexure-08 Project Photographs

Name of Project :- Manubar - Sanpa (VKE-III) HAM Project



CH
313+809
MNB

Girder launching work in progress



CH
311+000

Vetiver grass watering work in progress

Annexure-08 Project Photographs

Name of Project :- Manubar - Sanpa (VKE-III) HAM Project



CH
313+809
MNB

Elastomeric bearing fixing work in progress A2 side

RHS



CH
305+500

Chute Drain with Geocell & Precast Energy Dissipators, Toe Drain with Geocell & Geotextile

RHS

Annexure-08 Project Photographs

Name of Project :- Manubar - Sanpa (VKE-III) HAM Project

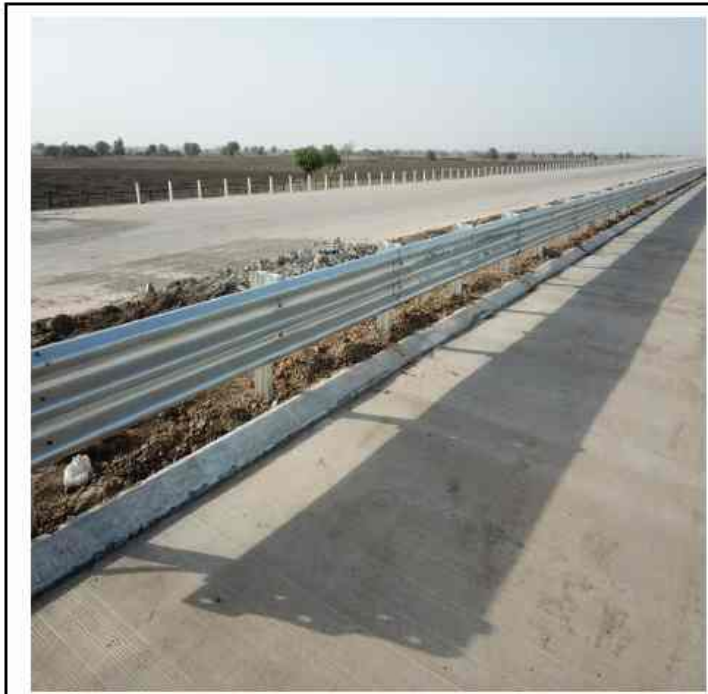

304+500

MBCB Work at Chainage



Ch
306+700

Shoulder Drain , Toe Drain and
Fencing work

RHS

Annexure-08 Project Photographs

Name of Project :- Manubar - Sanpa (VKE-III) HAM Project



Slope Protection with Geocell & Vetiver grass
(Embankment height > 6m)



Slope Protection with Coir Mat & Vetiver grass
(Embankment height < 6m)

Annexure-08 Project Photographs

Name of Project :- Manubar - Sanpa (VKE-III) HAM Project



2021/3/23 10:14

CH
293+014
ROB

Selected filling 5th layer work in progress wall-1

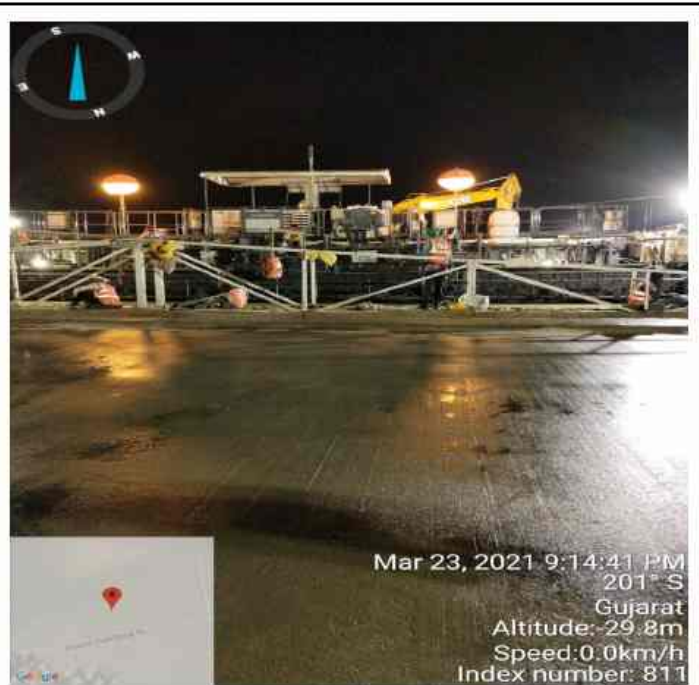

Mar 23, 2021 9:14:41 PM
201° S
Gujarat
Altitude: 29.8m
Speed: 0.0km/h
Index number: 811

CH
304+083

PQC laying work in progress

RHS

Annexure-08 Project Photographs

Name of Project :- Manubar - Sanpa (VKE-III) HAM Project



CH
293+014

Re wall block erection 12th layer
work in progress

RHS



CH
293+014

Re wall block erection 11th layer work
in progress

RHS

Patel Infrastructure Limited

Vadodara Kim Expressway Package-3

Site safety report for the month of March-2021

Conducted Tool box talk (Various location)



Routine PPEs inspection at main gate



Signal man provided at PQC area & Girder Launching Area



Placed safety sign board at PQC area



Provided Safety barricading at excavation area



Patel Infrastructure Limited

Vadodara Kim Expressway Package-3

Environment report for the month of March-2021

Sprayed of sanitizer & insecticide in camp area (to extermination of mosquitos)



Routine staff temperature check-up



Water sprinkling for Dust Prevention



Annexure 11 Monthly monitoring of ongoing works for CGM(Tech.)			
Sr. No.	Monthly Monitoring Points	Status	Remarks
1	Monitoring of approved construction Programme viz-a-viz the actual progress.	PVKEPL Submitted Revised Work program as per approved Schedule G vide Letter No PVKEPL/HO/VKP3/IE/093/2020 Dt.12.05.2020,Approved by IE vide Letter No 1755Dt. 16.05.2020. Further Revised program Submitted vide letter no 187 Dt. 08.10.2020 which is under review with IE.	
2	Monitoring of the deployed resources (man, Machinery, material) viz-a-viz required for completion of work as per the original/extended period.	We have submitted machinery deployment schedule along with above work Programme, Letter No PVKEPL/HO/VKP3/IE/093/2020 Dt.12.05.2020,Approved by IE vide Letter No 1755Dt. 16.05.2020.Further Revised program Submitted vide letter no 187 Dt. 08.10.2020 which is under review with IE.	
3	Intimation of authority's losses like toll loss, accidents loss, contractual damages etc. in case the delays, from original Programme is due to default of the agency, along with quantification of losses.	No losses to Authority as on date.	
4	Review of the woks included in the schedules based on the ground conditions over the land handed over to the agency for the earliest issue of COS notice/approval.	No COS as on date	
5	Requirement/ quantification of the work as per the design/drawings of the agency on the sections / stretches not handed over by the authority.	Only 0.257 Km is remains to be handed over	
6	Review and recommendations of the claim of the agency (direct/indirect, losses/ damages as per contract and actual in reimbursable basis) intimated by the agency to the authority for its default till date.	No Claim as on date	
7	Status of any hindrance, obstructing any scope of work included under Schedules.	Hindered work front is 0.437 Km, comprising of 0.257 km Land acquisition and 0.180 km affected due to utility shifting.	