

PVKEPL/HO/VKP3/IE/060/2021

Date: - 06.03.2021

To,
Team Leader
M/s.Aarvee Associates Architects Engineers & Consultants Pvt. Ltd.,
House No.2, Auroville,
Opp. C.M Patel Farm,
Behind DPS School, Kalali,
Vadodara-390012, Gujarat.

Project:- Construction of Eight lane Vadodara Kim Expressway from Km 323.00 to Km 292.00 (Sanpa to Manubar Section of Vadodara Mumbai Expressway) in the State of Gujarat under NHDP Phase - VI on Hybrid Annuity Mode (Phase IA-Package III)

Subject:- Submission of Monthly Progress Report for the Month of February'21-Reg.

Ref: 1) IE letter no. AA/VKE/PVKEPL/582/20-21/MPR /2932 dated 11.02.2021

Dear Sir,

With reference to above subject matter and in accordance with provision provided under clause 13.1 of the concession Agreement, we are herewith submitting the Monthly Progress Report for the Month of February 2021 for the aforesaid project work, complying all observations on January'2021 MPR made by IE vide Letter cited in reference 1 .

This is for your information and record please.

Thanking you,

Yours Faithfully,

For, Patel Vadodara-kim Expressway Pvt. Limited



Pankaj Sachan

General Manager (Tech.)

Authorized Signatory

Enc.:- As above.

Copy to: GM (Tech) & Project Director, National Highway Authority of India, PIU Godhra
13,Haidry Society,Civil Lines Road,Godhra-38900

Encl.:- As Above.

Patel Vadodara-Kim Expressway Private Limited

Regd. Office

"PATEL HOUSE", Beside Prakruti Resort, Chhani Road, Chhani, NH 8, Vadodara - 390 024, Gujarat, India

Ph.: +91 265 277 6678, 277 7778 | Fax: +91 265 277 7878 | Email: ho@patelinfra.com | Website : www.patelinfra.com

CIN : U45309GJ2018PTC101801



NATIONAL HIGHWAYS AUTHORITY OF INDIA (Ministry of Road Transport and Highways)

Construction of Eight lane Vadodara Kim Expressway from Km 323.00 to Km 292.00 (Sanpa to Manubar Section of Vadodara Mumbai Expressway) in the State of Gujarat under NHDP Phase - VI on Hybrid Annuity Mode (Phase IA-Package III)

MONTHLY PROGRESS REPORT 24 FOR THE MONTH OF FEBRUARY-2021



Client	: NATIONAL HIGHWAYS AUTHORITY OF INDIA.
Concessionaire	: Patel Vadodara - Kim Expressway Private Limited.
Independent Engineer	: Aarvee Associates Architects Engineers & Consultants Pvt. Ltd.
EPC Contractor	: Patel infrastructure Limited.

Table of Contents

Contents

1.0 EXECUTIVE SUMMARY.....	1
1.1 Construction progress in current month.....	1
1.2 Project Synopsis.....	2
1.3 Strip Plan (Summary).....	3
Project Location Map.....	5
2.0 Project Overview.....	6
2.1 Salient Features of Project.....	6
2.2 Project Overview.....	7
2.3 Project Milestones.....	9
2.4 Critical Issues & Action Log.....	9
3.0 Physical Progress.....	9
3.0 A) Details as per Schedule-B- Highway.....	10
3.0 B) Progress Details as per Schedule-B-Structures.....	11
3.1 Detailed Scope of Work & Physical Progress by Component.....	19
4.0 Land Acquisition and Clearance.....	37
4.1 LA Summary:	
A)Length Wise:.....	37
B)Area Wise:.....	39
4.2 Clearances Summary: -.....	40
A) Status of Permissions & Approvals:-.....	40
4.3 Status of utility shifting: -.....	42
A) Utility shifting/ Tree Cutting Progress Status.-Length.....	44
B) Utility shifting/ Tree Cutting Progress Status-Nos.....	45
5.0 Change of Scope.....	46
6.0 Mobilization of Resources.....	47
7.0 Financial Progress Details.....	48
7.1 Pen Picture - Escrow.....	48
7.2 Escrow detail.....	48
8.0 QA/QC Report.....	49
8.1 Test conducted on site.....	49

8.2 Weather report.....	65
9.0 Safety Features.....	66
9. 1 Pen picture of safety features.....	66
9.2 Accident report.....	66
10.0 Review status of drawings/design reports.....	67
10.1 Structure drawing status.....	67
10.2 Highway drawing status.....	72
10.3 Review status of source approvals.....	74
11.0 NCR Status.....	83
Annexure-01 RFI summary.....	
Annexure-02 Organization Chart.....	
Annexure-03 S-Curve.....	
Annexure-04 Hind. Strip Chart.....	
Annexure-05 Highway Strip Chart.....	
Annexure-06 Structure Strip chart.....	
Annexure-07 LAB Equipment Calibration Status.....	
Annexure-08 Project photographs.....	
Annexure-09 Site Safety Report.....	
Annexure 10- Monthly Environment Report.....	
Annexure-11 Monthly monitoring of ongoing works.....	

1.0 EXECUTIVE SUMMARY

The Patel Vadodara - Kim Expressway Private Limited. has been awarded Construction of Eight Lane Vadodara Kim Expressway from Km 323.00 to Km 292.00 (Sanpa to Manubar)Section of Vadodara Mumbai Expressway) in the State of Gujarat Under NHDP Phase - VI on Hybrid Annuity Mode (Phase IA- Package III).

The road passes through plain and rolling terrain. Land use is mostly agricultural with Black Cotton soil. The entire length of the project road falls in the state of Gujarat under Bharuch Districts. The Function of expressway is to cater for movement of heavy volumes of motor traffic at high speeds. They connect major points of traffic generation and are intended to serve trips of medium and long length between large residential areas, industrial or commercial concentrations, and the central business district. They are divided highways with high standards of geometric and full or partial control of access and provided generally with grade separation at intersections. Parking, loading and unloading of goods and passengers and pedestrian traffic are not permitted on these highways.

This report covers the activities for the month of February 2021. The Embankment work of the main carriageway is started and 28.85 Km of work is in progress and Embankment top in 21.00 Km, Sub grade top 19.01 Km, Granular Sub base in 18.227 km, Dry Lean Concrete in 17.336 Km and Pavement Quality Concrete completed in 14.181 km. The overall Physical progress as on 28th february 2021 is assessed to be approximately 67.45%. The financial progress achieved as on 28th february 2021 is assessed to be 65.47%.

The Project involves the Eight Lane new alignment with divided carriageway having total 119 structures which include 1-ROB, 1-Flyover, 1-VOP, 3-MJBs.

The Major National Highways and State Highways intersecting the project corridor are NH-228, SH-161.

1.1 Construction progress in current month

Key reporting metrics	Value/ %/ Amount
Scheduled Physical Progress (%)	72.42%
Cumulative Physical Progress up to current month (%)	67.45 %
Physical Progress Achieved during current month (%)	8.17 %
Financial progress (%)	65.47 %
Cumulative Expenditure till date (Rs Cr)	1120.84 Cr.
Number of pending COS proposals	NIL
Amount for pending COS (Rs Cr)	NIL

1.2 Project Synopsis

National Highways Authority of India plans to undertake the Construction of new alignment 8-lane from Sanpa to Manubar from Km 323.00 to Km 292.00 in the State of Gujarat under NHDP Phase-VI on Hybrid Annuity Mode (Length 31.00 Km.) – Package III.

The project involves new alignment from Km 323.00 to Km 292.00 the 8-lane divided carriageway. It includes the construction of bridges, intersections, Connecting roads, culverts and related infrastructure, and the installation of signaling systems and signboards. The project will be developed under National Highways Development Project (NHDP) Phase-VI on Hybrid Annuity Mode.

Proposed alignment

Sr.No	Design Chainage		Length	Village	Remark
1	323+000	321+600	1.40	Matar Talpad	
2	321600	318+900	2.70	Suthodara	
3	318+900	317+200	1.70	Danda	
4	317+200	314+300	2.90	Dora	
5	314+300	310+900	3.40	Simartha	
6	310+900	307+750	3.15	Kurchan	
7	307+750	305+550	2.20	Karela	
8	305+550	301+200	4.35	Kelod	
9	301+200	300+500	0.70	Tralsa	
10	300+500	297+550	2.95	Dayadara	
11	297+550	296+050	1.50	Tralsi	
12	296+050	293+850	2.20	Derol	
13	293+850	292+700	1.15	Tham	
14	292+700	292+000	0.70	Manubar	
		Total	31	Km	

1.3 Strip Plan (Summary)

1. Work front Unavailable & reason for Unavailability			2. Length completed by layer (MCW)				3. Length completed by layer (Service Road)		
	Length (km)	% Total Pending Length		Length (km)		% Total Length		Length (km)	%Total Length
				Completed	In Progress				
Total Length	31.00	100%	Total Length	29.37		100%	Total Length	-	-
Pending Land Acquisition(A)	0.257	0.83%	Total Length Completed (Till PQC)	14.181	-	48.28%	Total Length Completed (Till DBM)	-	-
Pending Clearances Encumbrances(Uilities like electrical, water ,tree cutting)(B)	0.30	0.97%		DLC	17.336	-	59.03%	BC	-
Total Work front Unavailable (C=A+B)	0.557	1.79%	GSB	18.227	0.783	62.06%	WMM	-	-
			Sub-Grade	19.010	2.01	64.73%	GSB	-	-
			Embankment Top	21.00	7.85	71.50%	Sub-Grade	-	-
			C&G	28.850		98.23%	C&G	-	-

Land Acquisition- 0.257 Km

Gas Pipe line 0.180 Km

Total Hindered Length 0.437 Km .

STRIP CHART:- Manubar to Sanpa Section of Vadodara Mumbai Expressway Package-III ch-292.000 to Ch-306.850

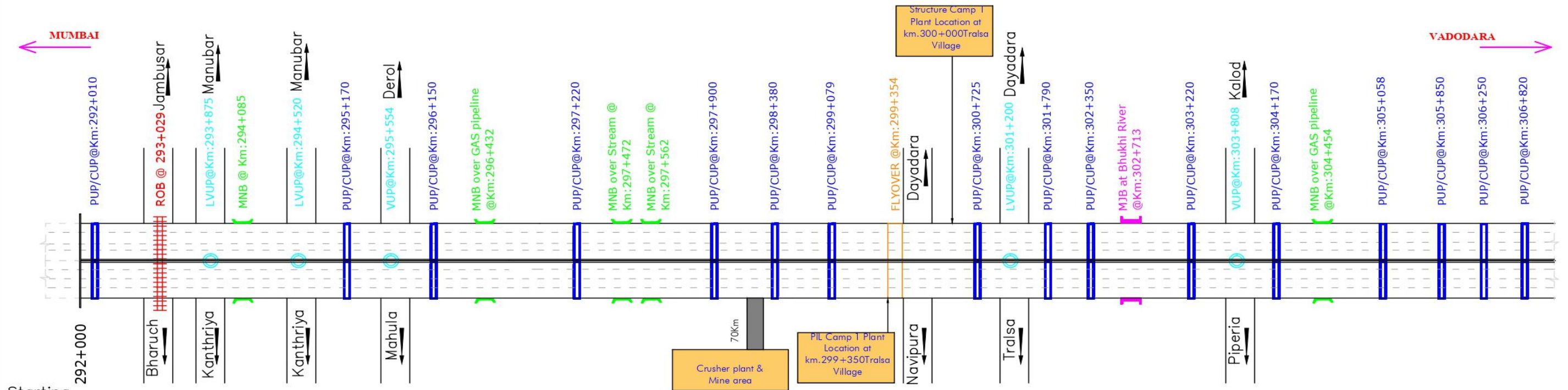

Starting Chainage:

STRIP CHART:- Manubar to Sanpa Section of Vadodara Mumbai Expressway Package-III ch-306.850 to ch-323.000

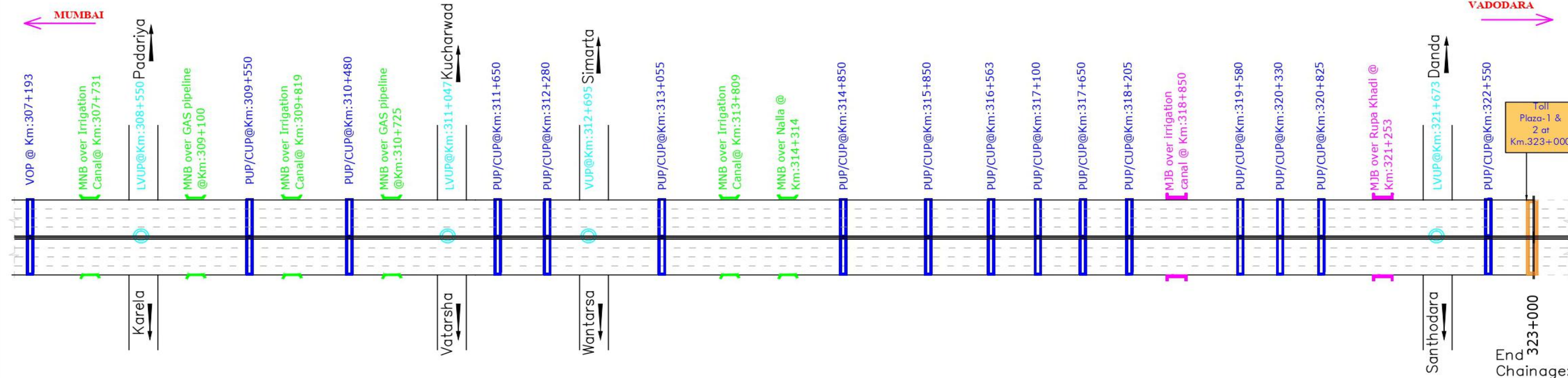

End Chainage:

LEGENT:

	Major Bridge(MJB)		Under Pass (PUP/CUP)
	Minor Bridge(MNB)		Flyover
	Grade Separated Structure (VUP/LVUP)		Toll Plaza
	Railway Over Bridge (ROB)		Rigid Pavement

Salient Features of Project:

Sl No	Description	Unit	Scope	Sl No	Description	Unit	Scope	Sl No	Description	Unit	Scope
1.	Total Length of Project	Km	31.000	5.	Hume Pipe Culvert	Nos.	35	9.	Flyover	Nos.	01
2.	Length of Connecting Road	Km	1.495	6.	Minor Bridge (over stream)	Nos.	07	10.	Major Intersection	Nos.	01
3.	Length of Cross Road at VOP	Km	0.930	7.	MNB over GAS Pipeline	Nos.	04	11.	Toll Plaza	Nos.	01
4.	Culverts			8.	Major Bridge	Nos.	03				
i.	Box Culvert for Cross drainage	Nos.	21		VOP/PUP/CUP	Nos.	31				
ii.	Box Culvert For Interchange	Nos.	04		ROB	Nos.	01				

Drawing Title

Strip Plan - Manubar to Sanpa Section of Vadodara Mumbai Expressway Package-III CH.-292.000 to CH.-323.000

Date.	Project No.
14-02-2019	

Figure1 Location MAP

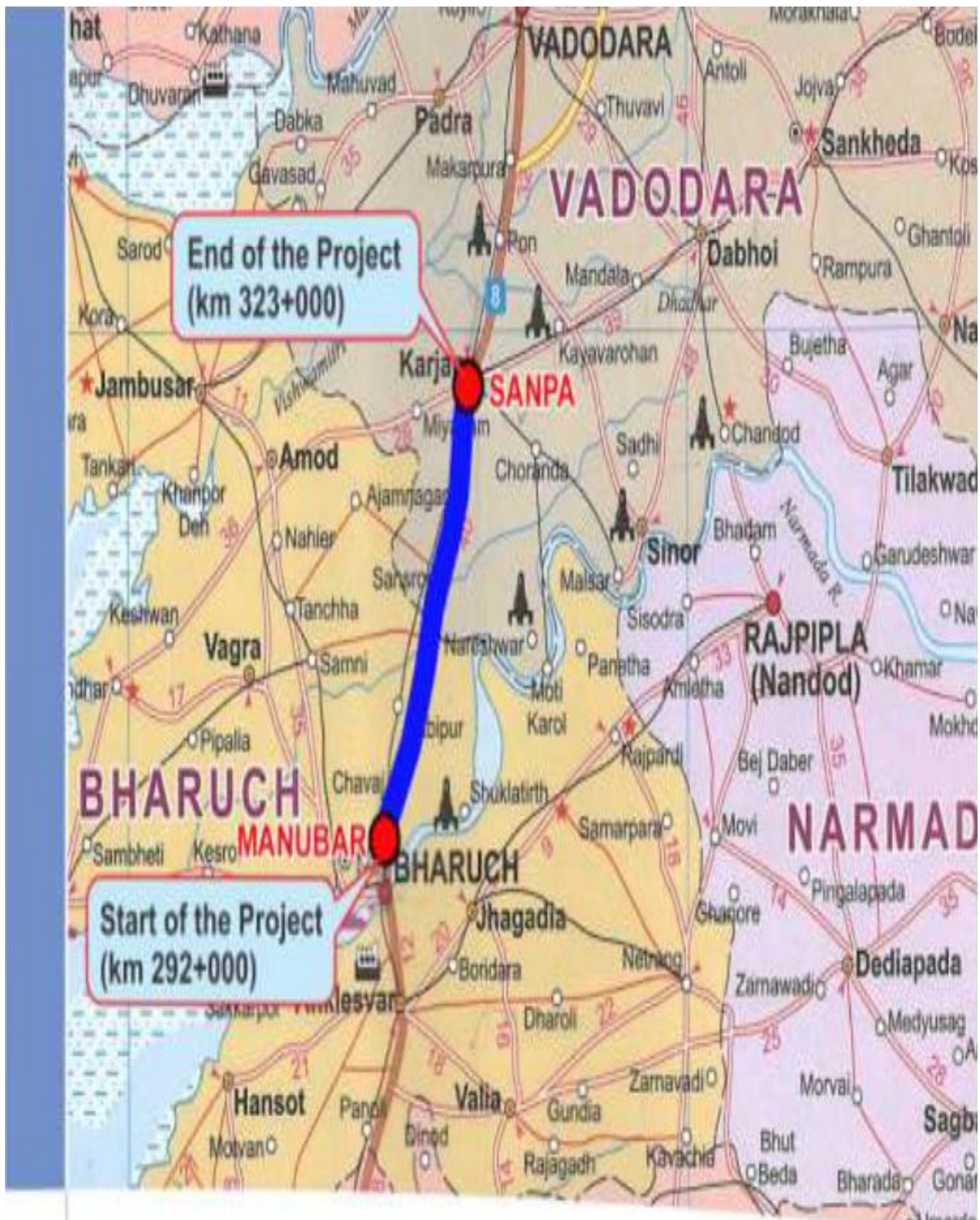

2.0 Project Overview

2.1 Salient Features of Project

Sr. No.	Component	Remarks
1	Project	Construction of Eight lane Vadodara Kim Expressway from Km Km 323.00 to 292.00 (Sanpa to Manuba Section of Vadodara Mumbai Expressway) in the State of Gujarat under NHDP Phase - VI on Hybrid Annuity Mode (Phase IA-Package III)”
2	Name of the Employer	National Highways Authority of India
3	Name of Concessionaire	Patel Vadodara Kim Expressway Pvt. Ltd.
4	Name of EPC Contractor	Patel Infrastructure Ltd.
5	Independent Engineer	Aarvee Associates Architects Engineers & Consultants Pvt. Ltd
6	Design Consultant	SPECIALIZED ENGINEERING SERVICES PVT. LTD
7	Project Length (In Km)	31.00 Km
8	Date of Concession Agreement	11th May, 2018
9	Appointed Date	08th March 2019
10	Scheduled Date of Completion	07th March 2021
11	Total Project Bid Cost as per CA	1712.00 Cr.
12	Project Cost (60 % of Bid Cost as per article 42)	1027.20 Cr.
13	Construction Period	2 Years (730 days)
14	Maintenance Period	15 Years
15	Total Concession Period	17 Years

2.2 Project Overview

2.2.1 Structures & Other Works

Sr. No.	Feature	Description
1	Major Bridge	03 Nos.
2	Flyover	01 No.
3	ROB	01 No.
4	Minor bridges	11 Nos.
5	Vehicular underpass	03 Nos.
6	Light Vehicular Underpasses	07 Nos.
7	Pedestrian Underpass	30 Nos.
8	Vehicular Overpasses	01 No.
9	Toe Wall/Retaining Wall	1.89 Km
10	RE Wall	26446 Sqm.
11	Culverts (HP/BC)	62 Nos. (35 Nos. Pipe / 27 Nos. Box)
12	Toll Plaza	2 Nos.
13	Truck Parking Facility	02 Nos.
14	Rest Area/Toilet Facility	03 Nos.
15	Helipad	01 No.
16	Emergency Cross Over	06 nos.
17	Noise Barrier	10.5 km
18	Rain Water Harvesting Structures	62 nos.

2.2.2 Highway

Sr. No.	Feature	Description
1	Embankment	29.371 Km
2	Subgrade	29.371 Km
3	G.S.B	29.371 Km
4	D.L.C	29.371 Km
5	P.Q.C	29.371 Km
6	Service Road/Slip Roads	02.430 Km

2.2.3 PROJECT LOCATION

The Project consists of new alignment of 8 lane of Sanpa to Manubar Section of Vadodara Mumbai Expressway. The project road stretch is a part of Vadodara Mumbai Expressway, which covers main cities like Vadodara, Surat, Thane and Mumbai. Major built up areas along the stretch under development are Ankleshwar, Bharuch, Valsad, and Navsari.

2.2.4 PROJECT DESCRIPTION

The road passes through plain and rolling terrain. Land use is mostly agricultural land. The entire length of the project road falls in the state of Gujarat under Bharuch Districts. The Function of expressway is to cater for movement of heavy volumes of motor traffic at high speeds. They connect major points of traffic generation and are intended to serve trips of medium and long length between large residential areas, industrial or commercial concentrations, and the central business district. They are divided highways with high standards of geometric and fully control of access and provided generally with grade separation at intersections. Parking, loading and unloading of goods and passengers and pedestrian traffic are not permitted on these highways.

2.3 Project Milestones

Sr. No.	Project Milestone	Period to achieve the Milestone	Required % of Physical & Financial Work Completion to Achieve Milestone	Date of Milestone Achievement as per CA	Financial Progress (INR in Cr.)
1	Milestone - 1	150 Th DAY	20%	04/08/2019	342.4
2	Milestone – 2	330 Th DAY	35%	31/01/2020	599.2
3	Milestone – 3	480 Th DAY	75%	29/06/2020	1284.0
4	Milestone – 4	730 Th DAY	100%	06/03/2021	1712.0

2.4 Critical Issues & Action Log

Sr.No	Issue Description	Type	Ongoing/ New Issue/ Resolved	Concerned Authority	Chainage (s) affected due to the issue	Length affected (km)	Action(s) taken till now	Action(s) suggested by the IE	Expected date/ Actual Date for resolving issue
1	Land Acquisition		Ongoing	Details as per 4.1 LA Summary: Page no 37					
2	Utility Shifting		Ongoing	Details as per 4.3 Status of utility shifting: Page no 42					

3.0 Physical Progress

Component	% Weightage	Physical Progress (Cumulative Up to Current Month)
Road Work	69.024%	49.02%
Major Bridge Works	17.368 %	14.78%
Structures	0.84 %	-
Others	12.768 %	3.65%
Total Physical Progress		67.45%

3.0 A) Progress Details as per Schedule-B- Highway

Main Expressway TCS (Appendix B-I (A))

Sr. No	From	To	Side	Length	TCS Type
1	292+000	292+600	BHS	600.00	TCS 1
2	292+600	292+790	BHS	190.00	TCS 4
3	292+790	293+310	BHS	520.00	ROB/ Structure
4	293+310	293+500	BHS	190.00	TCS 4
5	293+500	294+270	BHS	770.00	TCS 1
6	294+270	294+520	BHS	250.00	TCS 2
7	294+520	299+100	BHS	4580.00	TCS 1
8	299+100	299+350	BHS	250.00	TCS 4 / Structure
9	299+350	299+750	BHS	400.00	TCS 6/ Structure
10	299+750	299+770	BHS	20.00	TCS 5
11	299+770	306+250	BHS	6480.00	TCS 1
12	306+250	306+380	BHS	130.00	TCS 2
13	306+380	308+275	BHS	1895.00	TCS 1
14	308+275	308+550	BHS	275.00	TCS 2
15	308+550	311+550	BHS	3000.00	TCS 1
16	311+550	311+750	BHS	200.00	TCS 2
17	311+750	314+350	BHS	2600.00	TCS 1
18	314+350	314+510	BHS	160.00	TCS 3
19	314+510	318+900	BHS	4390.00	TCS 1
20	318+900	318+980	BHS	80.00	TCS 2
21	318+980	322+450	BHS	3470.00	TCS 1
22	322+450	323+000	BHS	550.00	TCS 5
	Total			31000	

Connecting Road (Appendix B-III (A))

1	299+350	299+750	LHS	400.00	TCS-6
2	314+350	314+510	LHS	160.00	TCS 3
3	294+270	294+520	RHS	250.00	TCS 2
4	306+250	306+380	RHS	130.00	TCS 2
5	308+275	308+550	RHS	275.00	TCS 2
6	311+550	311+750	RHS	200.00	TCS 2
7	318+900	318+980	RHS	80.00	TCS 2

Cross Road at VOP Locations (Appendix B-I (C))

1	000+000	000+075		75.00	TCS 8
2	000+075	000+825		750.00	TCS 9
3	000+825	000+930		105.00	TCS 8

3.0 B) STRUCTURE WORKS: -

Sr. No.	Type of Structure	Total No. of Structures	No. of Structures Tackled	No. of Structures Completed	No. of Structures in Balance	
					In Progress	Balance
1	ROB	1	1	0	1	0
2	Major Bridge	3	3	0	3	0
3	Minor Bridges	11	9	3	6	2
4	Flyover	1	1	0	1	0
5	Vehicular Underpass	3	3	3	0	0
6	Light Vehicular Underpass	7	7	7	0	0
7	Cattle Underpass	30	30	29	1	0
8	Vehicular Overpass	1	1	0	1	0
9	Box Culverts	27	23	21.5	1.5	4
10	Pipe Culverts	35	35	35	0	0

All Structure works as per CA - Scope vs Progress

Structure Type	Location	Span Arrangement	Pile Group		Pile Cap/Raft		Pier. Shaft/ Abutment /Wall		Pier/Abt. cap		RCC Girder		PSC Girder		Slab	
			Scope	Comp	Scope	Comp	Scope	Comp	Scope	Comp	Scope	Comp	Scope	Comp	Scope	Comp
ROB	293+050	(17 spans) 6x30+ 1x24.750+ 1x38+1x44+ 1x33.75+5x33	36	36	36	34	36	31	36	26	14	3	182	162	34	2
MJB	302+732	37.847+38.04 5+37.847	8	8	8	8	8	8	8	8			42	42	6	
MJB	318+875	2x32.2+1x15.8 5	4	4	8	8	8	8	8	8	14	14	28	28	6	
MJB	321+280	2x37.658	6	6	6	6	6	6	6	6			28	28	4	
FLYOVER	299+375	16.859+33.20 1+16.859	8	8	8	8	8	8	8	8	28	28	14	14	6	
VUP	295+575	1x12	-	-	1	1	2	2	-		-				1	1
VUP	303+830	1x12	-	-	1	1	2	2	-		-				1	1
VUP	312+720	1x12	-	-	1	1	2	2	-		-				1	1
VOP	307+193	1x2	3	3	3	3	3	3	3	3	-		8	8	2	
MNB	294+105	1x12.880	-	-	2	2	4	4	-		-		-		2	2
MNB	296+450	1X27.846	De-Scoped													

Structure Type	Location	Span Arrangement	Pile Group		Pile Cap/ Raft		Pier. Shaft/ Abutment /Wall		Pier/Abt. cap		RCC Girder		PSC Girder		Slab	
			Scope	Comp	Scope	Comp	Scope	Comp	Scope	Comp	Scope	Comp	Scope	Comp	Scope	Comp
MNB	297+472	1x17.688	-	-	4	4	4	3	4	3	14	14	-		2	
MNB	297+580	1x37.341	4	4	4	4	4	4	4	4	-		14	14	2	2
MNB	304+450	1x22.687	De- scoped													
MNB	307+754	1x36.54	4	4	4	4	4	4	4	4			14	14	2	
MNB	309+090	1x45.200	4	2	4	4	4	4	4	4	-		28	28	2	
MNB	309+873	1x23.688	-	-	4	4	4	4	4	4	14	14	-		2	
MNB	310+752	1x21.35	-	-	4	4	4	4	4	4	-				2	
MNB	313+835	1x24.347	-	-	4	4	4	4	4	4	14	14			2	
MNB	314+340	1x19.103	-	-	4	4	4	4	-				-		2	2

Status of LVUP & PUP

Sr.No.	Type of Structure	Chainage	Span	Side	Status
1	LVUP	293+895	1x10.5	BHS	BHS Slab completed
2	LVUP	294+550	1x10.5	BHS	BHS Slab completed
3	LVUP	301+240	1x10.5	BHS	BHS Slab completed
4	LVUP	308+550	1x10.5	BHS	BHS Slab completed
5	LVUP	311+047	1x10.5	BHS	BHS Slab Completed
6	LVUP	316+563	1x10.5	BHS	BHS Slab Completed
7	LVUP	321+700	1x10.5	BHS	BHS Slab Completed
1	PUP	292+400	1x7.0	BHS	BHS Slab Completed
2	PUP	295+151	1x7.0	BHS	BHS Slab Completed.
3	PUP	295+990	1x7.0	BHS	BHS Slab Completed.
4	PUP	297+220	1x7.0	BHS	BHS Slab Completed.
5	PUP	297+900	1x7.0	BHS	BHS Slab Completed
6	PUP	298+380	1x7.0	BHS	BHS Slab Completed
7	PUP	299+100	1x7.0	BHS	BHS Slab Completed
8	PUP	300+725	1x7.0	BHS	BHS Slab Completed
9	PUP	301+790	1x7.0	BHS	BHS Slab Completed
10	PUP	302+055	1x7.0	BHS	BHS Slab Completed
11	PUP	303+220	1x7.0	BHS	BHS Slab Completed
12	PUP	304+170	1x7.0	BHS	BHS Slab Completed
13	PUP	305+058	1x7.0	BHS	BHS Slab Completed
14	PUP	305+850	1x7.0	BHS	BHS Slab Completed
15	PUP	306+060	1x7.0	BHS	BHS Slab Completed
16	PUP	306+820	1x7.0	BHS	BHS Slab Completed
17	PUP	309+550	1x7.0	BHS	BHS Slab Completed.

Sr.No.	Type of Structure	Chainage	Span	Side	Status
18	PUP	310+480	1x7.0	BHS	BHS Slab Completed
19	PUP	311+650	1x7.0	BHS	BHS Slab Completed.
20	PUP	312+280	1x7.0	BHS	BHS Raft Completed,Wall work in Progress.
21	PUP	313+095	1x7.0	BHS	BHS Slab Completed.
22	PUP	314+850	1x7.0	BHS	BHS Slab Completed.
23	PUP	315+870	1x7.0	BHS	BHS Slab Completed
24	PUP	316+960	1x7.0	BHS	BHS Slab Completed.
25	PUP	317+650	1x7.0	BHS	BHS Slab Completed.
26	PUP	318+245	1x7.0	BHS	BHS Slab Completed
27	PUP	319+650	1x7.0	BHS	BHS Slab Completed
28	PUP	320+330	1x7.0	BHS	BHS Slab Completed
29	PUP	320+825	1x7.0	BHS	BHS Slab Completed
30	PUP	322+550	1x7.0	BHS	BHS Slab Completed

Status of Box Culverts

Type of Culvert	Design Chainage As per CA	No of Vent	Span	Height	Status
BC	292+450	1	2.00	2.0	BHS Slab Completed.
BC	294+750	2	4.00	4.0	BHS Slab Completed.
BC	294+985	1	2.00	2.00	BHS Slab Completed.
BC	295+585	1	2.00	2.00	BHS Slab Completed.
BC	299+856	1	3.00	3.00	BHS Slab Completed.
BC	300+148	1	3.00	3.00	BHS Slab Completed.
BC	301+247	1	2.00	2.00	BHS Slab Completed.
BC	303+403	1	3.00	3.00	BHS Slab Completed
BC	305+437	1	2.00	2.00	BHS Slab Completed
BC	307+709	1	2.00	2.00	BHS Slab Completed

Type of Culvert	Design Chainage As per CA	No of Vent	Span	Height	Status
BC	307+789	1	2.00	2.00	BHS Slab completed
BC	308+995	1	3.00	3.00	BHS Slab completed
BC	309+840	1	3.00	3.00	BHS Slab completed.
BC	309+858	1	3.00	3.00	BHS Slab completed.
BC	314+148	1	3.00	3.00	BHS Slab Completed.
BC	315+247	1	5.00	3.00	BHS Slab Completed
BC	316+427	1	2.00	2.00	BHS Slab completed.
BC	316+582	1	2.00	2.00	BHS Slab completed.
BC	317+485	1	3.00	3.00	LHS Slab Completed,BHS wall Done.
BC	318+586	1	3.00	3.00	BHS Slab completed.
BC	322+750	1	2.00	2.00	BHS Excavation Done, Ground improvement in Progress
BC	323+087	1	2.00	2.0	Work Yet to Start.Precasting in Progress.
BC	269+883	1	2.00	2.0	
BC	270+373	1	2.00	2.0	
BC	270+731	1	2.00	2.0	
BC	0+482 (VOP Approach)	1	2.00	2.0	BHS Slab Done.
BC	0+716 (VOP Approach)	1	2.00	2.0	BHS Slab Done.

Status of Hume Pipe Culverts

Type of Culvert	Design Chainage	Status
HPC	293+620	BHS Pipe Laying Done
HPC	294+420	BHS Pipe Laying Done

Status of Hume Pipe Culverts

Type of Culvert	Design Chainage	Status
HPC	295+870	BHS Pipe Laying Done
HPC	296+720	BHS Pipe Laying Done
HPC	298+120	BHS Pipe Laying Done
HPC	298+819	BHS Pipe Laying Done
HPC	300+445	BHS Pipe Laying Done
HPC	300+970	BHS Pipe Laying Done
HPC	301+520	BHS Pipe Laying Done
HPC	302+270	BHS Pipe Laying Done
HPC	302+578	BHS Pipe Laying Done
HPC	303+608	BHS Pipe Laying Done
HPC	304+069	BHS Pipe Laying Done
HPC	304+649	BHS Pipe Laying Done
HPC	307+419	BHS Pipe Laying Done
HPC	307+969	BHS Pipe Laying Done
HPC	308+320	BHS Pipe Laying Done
HPC	308+794	BHS Pipe Laying Done
HPC	309+368	BHS Pipe Laying Done
HPC	310+119	BHS Pipe Laying Done
HPC	311+329	BHS Pipe Laying Done
HPC	311+969	BHS Pipe Laying Done
HPC	312+679	BHS Pipe Laying Done
HPC	313+369	BHS Pipe Laying Done
HPC	313+812	BHS Pipe Laying Done
HPC	314+669	BHS Pipe Laying Done
HPC	315+719	BHS Pipe Laying Done
HPC	316+069	BHS Pipe Laying Done

Status of Hume Pipe Culverts

Type of Culvert	Design Chainage	Status
HPC	316+513	BHS Pipe Laying Done
HPC	316+819	BHS Pipe Laying Done
HPC	317+470	BHS Pipe Laying Done
HPC	319+268	BHS Pipe Laying Done
HPC	319+969	BHS Pipe Laying Done
HPC	320+719	BHS Pipe Laying Done
HPC	322+294	BHS Pipe Laying Done

3.1 Detailed Scope of Work & Physical Progress by Component

Item	Stage for measurement	Unit	Qty.	Weightage in percentage to Contract Price	Quantity	% of Physical Progress	Remarks
1	2	3	4	5	6	7	8
Road works including culverts, minor bridges, underpasses, overpasses, approaches to ROB/RUB/ Major Bridges/ Structures (but excluding service roads / Connecting road)	A- Widening and strengthening of Existing road			Not in Scope			
	1) Earthwork up to top of the subgrade						
	2) Granular work (Sub-base, shoulder) GSB						
	3) Shoulders						
	4) Bituminous work						
	5) Rigid Pavement						
	a) DLC						
	b) PQC						
	6) Widening and repair of culverts						
	7) Widening and repair of minor bridges						
	B- New realignment/bypass						
	(1) Earthwork up to top of the sub-grade	KM	29.371	19.42%	19.01	17.62%	
	(2) Granular work (sub-base, base, shoulders)						
	(a) GSB	KM	29.371	3.46%	18.227	2.15%	
	(3) Shoulders	KM	29.371	0.97%			
	(4) Bituminous work						
	(5) Rigid Pavement						
	(a) DLC	KM	29.371	4.640%	17.336	2.74%	
	(b) PQC	KM	29.371	22.972%	14.181	11.09%	
	C- New culverts, minor bridges, underpasses, overpasses on existing road, realignments, bypasses:						
	(1) Culverts (Pipe & Box)	No.	62	2.32%	56.5	1.98%	
	(2) Minor bridges						
	(a) Foundation	No.	42	2.38%	34	2.13%	
(b) Sub-Structure	No.	44	1.16%	31	0.82%		
(c) Super- Structure	No.	22	1.94%	8	1.11%		

Item	Stage for measurement	Unit	Qty.	Weightage in percentage to Contract Price	Quantity	% of Physical Progress	Remarks
1	2	3	4	5	6	7	8
	(including crash barrier etc. complete)						
	(3) Cattle/Pedestrian underpasses						
	(a) Foundation	No.	30	2.98%	30	2.98%	
	(b) Sub-Structure	No.	60	1.30%	58	1.26%	
	(c) Super- Structure (including crash barrier etc. complete)	No.	30	1.38%	29	1.33%	
	(4) Pedestrian overpasses			Not in Scope			
	(a) Foundation	No.	0	-			
	(b) Sub-Structure	No.	0	-			
	(c) Super- Structure (including crash barrier etc. complete)	No.	0	-			
	(5) Grade separated structures						
	(a) Underpasses (VUP & LVUP)						
	(a) Foundation	No.	10	0.77%	10	0.77%	
	(b) Sub-Structure	No.	20	0.46%	20	0.46%	
	(c) Super- Structure (including crash barrier etc. complete)	No.	10	0.52%	10	0.52%	
	(b) Overpass (VOP)						
	(a) Foundation	No.	3	0.12%	3	0.12%	
	(b) Sub-Structure	No.	3	0.02%	3	0.02%	
	(c) Super- Structure (including crash barrier etc. complete)	No.	2	0.12%		0.07%	
	(c) Flyover						
	(a) Foundation	No.	8	1.11%	8	1.11%	
	(b) Sub-Structure	No.	8	0.46%	6	0.45%	
	(c) Super- Structure (including crash barrier etc. complete)	No.	6	0.51%		0.21%	
	(d) Foot Over Bridge			Not in Scope			
Major Bridge works and ROB/RUB	A - Widening and repairs of Major Bridges			Not in Scope			
	(a) Foundation						
	(a) Open Foundation	No.	0	-			
	(b) Pile Foundation/Well Foundation	No.	0	-			

Item	Stage for measurement	Unit	Qty.	Weightage in percentage to Contract Price	Quantity	% of Physical Progress	Remarks
1	2	3	4	5	6	7	8
	(b) Sub-Structure	No.	0	-			
	(c) Super- Structure (including crash barrier etc. complete)	No.	0	-			
	B - Widening and repairs of						
	a) ROB			Not in Scope			
	(a) Foundation						
	(a) Open Foundation	No.	0	-			
	(b) Pile Foundation/Well Foundation	No.	0	-			
	(b) Sub-Structure	No.	0	-			
	(c) Super- Structure (including crash barrier etc. complete)	No.	0	-			
	b) RUB			Not in Scope			
	(a) Foundation	No.	0	-			
	(b) Sub-Structure	No.	0	-			
	(c) Super- Structure (including crash barrier etc. complete)	No.	0	-			
	C- New Major Bridges						
	(a) Foundation	No.					
	(a) Open Foundation	No.	0	-			
	(b) Pile Foundation/ Well Foundation	No.	22	5.16%	22	5.16%	
	(b) Sub-Structure	No.	22	0.59%	19	0.55%	
	(c) Super- Structure (including crash barrier etc. complete)	No.	16	1.39%		0.84%	
	D- New rail-road bridges						
	(a) ROB						
	(a) Foundation	No.	38	6.77%	32	6.31%	
	(b) Sub-Structure	No.	38	1.05%	26	0.73%	
	(c) Super- Structure (including crash barrier etc. complete)	No.	34	2.42%		0.52%	
	(b) RUB			Not in Scope			
	(a) Foundation	No.	0	-			
	(b) Sub-Structure	No.	0	-			
	(c) Super- Structure (including	No.	0	-			

Item	Stage for measurement	Unit	Qty.	Weightage in percentage to Contract Price	Quantity	% of Physical Progress	Remarks
1	2	3	4	5	6	7	8
	crash barrier etc. complete)						
Structures (elevated sections, reinforced earth, Interchange)	Interchange			Not in Scope			
	(a) Foundation	No.	0	-			
	(b) Sub-Structure	No.	0	-			
	(c) Super- Structure (including crash barrier etc. complete)	No.	0	-			
	(d) Reinforced earth Wall (includes Approaches of ROB, Underpasses, Overpasses, Flyover etc)	Sqm	26446	0.84%	131.27	0.17%	
Other works	(i) Service roads/ Slip Roads / Connecting Road	KM	2.425	0.66%			
	(ii) Toll Plaza	No.	2	0.63%			
	(iii) Road side drains	KM	29.371	1.38%		0.09%	
	(iv) Road signs, markings, km stones, safety devices,						
Other works	(a) Road signs, markings, km stones, Road Delineators, Reflective Pavement Markers & Solar Studs, Traffic Impact Attenuators, Road Boundary Stone, Kilometer and Hectometer Stones.	KM	31.000	0.81%		0.03%	
	(b) Concrete Crash Barrier / W- Beam Crash Barrier / Thrie Beam Steel Barriers in road works	KM	29.371	1.16%			
	(v) Project facilities						
	(a) Bus Bays	No.	0	-			
	(b) Truck Lay-byes	No.	2	1.08%		0.11%	
	(c) Smaller Parking service area	No.	3	0.648%		0.06%	
	(d) Operation & Maintenance Centre	No.	1	0.27%			
	(e) Lighting	KM	31.000	0.044%			
	(f) ATMS	KM	31.000	0.456%			
	(g) Noise Barrier	KM	10.500	0.397%			
(h) Rain Water Harvesting	No.	62	0.074%				

Item	Stage for measurement	Unit	Qty.	Weightage in percentage to Contract Price	Quantity	% of Physical Progress	Remarks
1	2	3	4	5	6	7	8
	Structure						
	(i) Fencing	KM	29.371	1.094%	9.43	0.35%	
	(j) Utilities (future ducts)	No.	62	0.234%	62	0.23%	
Other works	(vi)Repairs to bridges/structures			Not in Scope			
	(vii) Land Scaping and Tree plantation	KM	29.371	0.176%			
	(viii) Protection works						
	(a) Boulder Pitching/Turfing /other protection measures on slopes	KM	29.371	0.29%			
	(b) Toe/Retaining wall	KM	1.890	3.12%	1.545	2.55%	
	(ix) Tunnel			Not in Scope			
	(a) Excavation	Meter	0	-			
	(b) Construction of support system including Rock bolting, lining etc.	Meter	0	-			
	(c) On Complete completion of Tunnel	Meter	0	-			
	(x) Miscellaneous						
	(a) Overhead Signs	KM	31.000	0.001%			
	(b) Traffic Aid Booth	No.	1	0.017%			
	(c) Medical Aid Booth	No.	1	0.017%			
	(d) Emergency Cross Over	No.	6	0.018%			
	(d) Helipad	No.	1	0.017%			
	(e) Wearing Course	KM	31.00	0.173%			
	Total			100.00%		67.45%	

3.1.1 : Details breakup of physical progress

Item No.	Description	Unit	Physical Progress Quantity	Weightage in percentage to the Contract Price	Up to Date (28.02.2021)	
					Quantity	Percentage Progress
1	2	3	7	9		
1	Earth Work up to Top of Subgrade					
1.1	Clearing and grubbing of -MCW	Hec	29.37	0.044%	28.85	0.04%
1.2	Carrying out Jungle Cutting/ removal of debris / dismantling of Concrete Structure / Dismantling of existing road / Removal of any Physical item	M2	29.37	0.000%	0	
1.3	Earth work in excavation necessary	Cu.m.	29.37	0.013%	28.6	0.01%
1.4	Construction of embankment - MCW Height up to 1 Mtr	Cu.m.	29.37	5.183%	28.45	5.02%
1.5	Construction of embankment - MCW Height 1 mtr to 2 Mtr	Cu.m.	29.37	4.319%	28.45	4.18%
1.6	Construction of embankment - MCW Height 2 mtr to 3 Mtr	Cu.m.	29.37	3.456%	28.25	3.32%
1.7	Construction of embankment - MCW Height 3 mtr to Emb top Bottom	Cu.m.	29.37	2.592%	27.8	2.45%
1.8	Construction of embankment - MCW Embankment Top	Cu.m.	29.37	1.728%	21	1.24%
1.9	Construction of Sub grade - MCW	Cu.m.	29.37	2.086%	19.01	1.35%
2	Grannular Sub Base Courses and Base Courses					
2.1	Constructing Grannular Sub-base	Cu.m.	29.37	3.46%	18.227	2.15%
3	Shoulders					

Item No.	Description	Unit	Physical Progress Quantity	Weightage in percentage to the Contract Price	Up to Date (28.02.2021)	
					Quantity	Percentage Progress
3.1	Earthwork in filling of median / island area	Cu.m.	29.37	0.245%	3.25	0.03%
3.2	Construction of modified Earthen / un paved shoulders	Cu.m.	29.37	0.036%	3.25	0.00%
3.3	Providing min 200 mm dia NP4 pipes along the road in 2 Rows in shoulder	LM	29.37	0.691%	0.85	0.02%
4	Rigid Pavement					
4.01	Providing xxx mm thick DLC (M15) for CW	Cum	29.37	4.640%	17.336	2.74%
4.02	Providing xxx mm thick PQC for CW	Cum	29.37	22.972%	14.181	11.09%
5	Pipe Culverts					
5.01	Culvert Excavation	Cum	35.00	0.006%	35	0.01%
5.02	Culvert PCC M15 grade	Cum	35.00	0.114%	35	0.11%
5.03	Providing , laying and jointing NP4 (as per IS:458) Hume pipes for culverts, - Dia 1200 mm (Internal)	LM	35.00	0.232%	35	0.23%
5a	Box Culverts					
5.01a	Culvert Excavation	Cum	27.00	0.022%	23	0.02%
5.02a	Culvert PCC M15 grade	Cum	27.00	0.209%	22.5	0.17%
5.03a	Foundation RCC M 30 - Culvert	Cum	27.00	0.405%	22.5	0.34%
5.04a	HYSD bar in Foundation-Culvert	MT	27.00	0.480%	22.5	0.40%
5.05a	Substructure RCC M 30 - Culvert	Cum	27.00	0.304%	22.5	0.25%
5.06a	HYSD bar in Substructure-Culvert	MT	27.00	0.267%	22.5	0.22%
5.07a	Super Structure RCC M 30 - Culvert	Cum	27.00	0.153%	21.5	0.12%

Item No.	Description	Unit	Physical Progress Quantity	Weightage in percentage to the Contract Price	Up to Date (28.02.2021)	
					Quantity	Percentage Progress
5.08a	HYSD bar in Super Structure-Culvert	MT	27.00	0.127%	21.5	0.10%
5.09a	Finishing Work (10% cost of overall work)	Nos.	27.00	0.000%		
6A	Bill No: 6A Minor Bridges					
6A,01	Structure excavation Ordinary and soft Soils - MNBR	Cum	42.00	0.056%	34	0.04%
6A,02	MNBR - PCC M15 grade	Cum	42.00	0.124%	34	0.10%
6A,03	MNBR - RCC M35 - Foundation	Cum	34.00	0.887%	26	0.68%
6A,04	HYSD bar reinforcement - Foundation	Mt	34.00	1.034%	34	1.03%
6A,05	MNBR - RCC M35 Pile Cap	Cum	8.00	0.090%	8	0.09%
6A,06	MNBR - RCC M35 1.2m dia piles	Rm	8.00	0.186%	8	0.19%
6A,07	MNBR - RCC M35- Substructure Abutment	Cum	44.00	0.447%	31	0.31%
6A,08	HYSD bar reinforcement - substructure Abutment	Mt	44.00	0.445%	31	0.31%
6A,09	MNBR - RCC M35 - Abutment Cap	Cum	44.00	0.128%	31	0.09%
6A,10	HYSD bar reinforcement - Abutment cap	Mt	44.00	0.144%	31	0.10%
6A,11	RCC M35 - RCC Girder	Cum	10.00	0.118%	7	0.08%
6A,12	PSC M45 - PSC Girder	Cum	8.00	0.239%	5.4	0.16%
6A,13	HYSD bar reinforcement - Super structure Girder	Mt	18.00	0.586%	12.4	0.40%
6A,14	HT Steel for PSC Girder	Mt	8.00	0.323%	5.4	0.22%
6A,15	RCC M35 - SLAB	Cum	22.00	0.278%	8	0.10%

Item No.	Description	Unit	Physical Progress Quantity	Weightage in percentage to the Contract Price	Up to Date (28.02.2021)	
					Quantity	Percentage Progress
6A,16	HYSD bar reinforcement - SLAB	Mt	22.00	0.398%	8	0.14%
6B	Bill No. 6B : PUP					
6B,01	Structure excavation Ordinary and soft Soils - PUP	Cum	30.00	0.025%	30	0.03%
6B,02	PUP - PCC M15 grade Levelling course	Cum	30.00	0.184%	30	0.18%
6B,03	PUP - RCC M35 Raft	Cum	30.00	1.216%	30	1.22%
6B,04	HYSD bar reinforcement - RAFT	Mt	30.00	1.560%	30	1.56%
6B,05	PUP RCC M35 Wall	Cum	60.00	0.677%	58	0.65%
6B,06	HYSD bar reinforcement - Wall	Mt	60.00	0.623%	58	0.60%
6B,07	PUP - RCC M35 - TOP Slab	Cum	30.00	0.674%	29	0.65%
6B,08	HYSD bar reinforcement - TOP Slab	Mt	30.00	0.706%	29	0.68%
6B,09	Finishing Work (10% cost of overall work)	Nos	30.00	0.000%		
6C	Bill No. 6C : VUP					
6C,01	Structure excavation Ordinary and soft Soils - VUP	Cum	3.00	0.003%	3	0.00%
6C,02	VUP - PCC M15 grade - Levelling course	Cum	3.00	0.013%	3	0.01%
6C,03	VUP - RCC M35 - Raft	Cum	3.00	0.096%	3	0.10%
6C,04	HYSD bar reinforcement - Raft	Mt	3.00	0.123%	3	0.12%
6C,05	VUP - RCC M35 - WALL	Cum	6.00	0.086%	6	0.09%
6C,06	HYSD bar reinforcement - WALL	Mt	6.00	0.079%	6	0.08%
6C,07	RCC M35 - TOP SLAB	Cum	3.00	0.096%	3	0.10%
6C,08	HYSD bar reinforcement - TOP Slab	Mt	3.00	0.082%	3	0.08%

Item No.	Description	Unit	Physical Progress Quantity	Weightage in percentage to the Contract Price	Up to Date (28.02.2021)	
					Quantity	Percentage Progress
6D	Bill No. 6D : LVUP					
6D,01	Structure excavation Ordinary and soft Soils - LVUP	Cum	7.00	0.005%	7	0.01%
6D,02	LVUP - PCC M15 grade levelling course	Cum	7.00	0.033%	7	0.03%
6D,03	LVUP - RCC M35 Raft	Cum	7.00	0.220%	7	0.22%
6D,04	HYSD bar reinforcement - Raft	Mt	7.00	0.282%	7	0.28%
6D,05	LVUP - RCC M35 - Wall	Cum	14.00	0.155%	14	0.16%
6D,06	HYSD bar reinforcement - WALL	Mt	14.00	0.143%	14	0.14%
6D,07	LVUP - RCC M35 - Top Slab	Cum	7.00	0.187%	7	0.19%
6D,08	HYSD bar reinforcement - TOP Slab	Mt	7.00	0.159%	7	0.16%
6E	Bill No. 6E : VOP					
6E,01	Structure Excavation for foundation of VOP	Cum	3.00	0.000%	3	0.00%
6E,02	Foundation PCC M15 grade for levelling course	Cum	3.00	0.001%	3	0.00%
6E,04	HYSD bar reinforcement - Foundation	Mt	3.00	0.054%	3	0.05%
6E,05	RCC M35 Pile Cap	Cum	3.00	0.012%	3	0.01%
6E,06	RCC M35 1.2m dia piles	Rm	3.00	0.049%	3	0.05%
6E,07	RCC M35 - ABUTMENT/Return Wall	Cum	2.00	0.002%	2	0.002%
6E,08	HYSD bar reinforcement - ABUTMENT/Return Wall	Mt	2.00	0.002%	2	0.002%
6E,09	RCC M35 - ABUTMENT CAP	Cum	2.00	0.002%	2	0.002%
6E,10	HYSD bar reinforcement - ABUTMENT CAP	Mt	2.00	0.004%	2	0.004%

Item No.	Description	Unit	Physical Progress Quantity	Weightage in percentage to the Contract Price	Up to Date (28.02.2021)	
					Quantity	Percentage Progress
6E,11	RCC M35 - PIER	Cum	1.00	0.001%	1	0.001%
6E,12	HYSD bar reinforcement - PIER	Mt	1.00	0.001%	1	0.001%
6E,13	RCC M35 - PIER CAP	Cum	1.00	0.001%	1	0.00%
6E,14	HYSD bar reinforcement -PIER CAP	Mt	1.00	0.002%	1	0.00%
6E,15	HYSD bar reinforcement - Super structure Girder	Mt	2.00	0.050%	1.4	0.04%
6E,16	HT Steel for PSC - Girder	Mt	2.00	0.033%	1.4	0.02%
6E,17	PSC M45 - Box Girder/PSC Girder	Cum	2.00	0.025%	1.4	0.02%
6E,18	M-35 for SLAB super structure	Cum	2.00	0.015%	0	0.00%
6F	Bill No: 6F Flyover					
6F,01	Structure excavation Ordinary and soft Soils - Flyover	Cum	8.00	0.003%	8	0.00%
6F,02	Flyover - PCC M15 grade - levelling course under fdn.	Cum	8.00	0.005%	8	0.01%
6F,03	HYSD bar reinforcement - Foundation	Mt	8.00	0.575%	8	0.58%
6F,04	RCC M35 Pile Cap	Cum	8.00	0.114%	8	0.11%
6F,05	RCC M35 1.2m dia piles	Rm	8.00	0.414%	8	0.41%
6F,06	RCC M35 - ABUTMENT	Cum	4.00	0.047%	4	0.05%
6F,07	HYSD bar reinforcement - ABUTMENT	Mt	4.00	0.058%	4	0.06%
6F,08	RCC M35 - ABUTMENT CAP	Cum	4.00	0.031%	4	0.03%
6F,09	HYSD bar reinforcement - Abutment cap	Mt	4.00	0.053%	4	0.05%
6F,10	RCC M35 - Pier Substructure	Cum	4.00	0.037%	4	0.04%

Item No.	Description	Unit	Physical Progress Quantity	Weightage in percentage to the Contract Price	Up to Date (28.02.2021)	
					Quantity	Percentage Progress
6F,11	HYSD bar reinforcement - Pier Substructure	Mt	4.00	0.057%	4	0.06%
6F,12	RCC M35 - Pier CAP	Cum	4.00	0.065%	4	0.07%
6F,13	HYSD bar reinforcement - Pier CAP	Mt	4.00	0.110%	4	0.11%
6F,14	RCC M35 - RCC Girder	Cum	4.00	0.032%	2.8	0.02%
6F,15	PSC M45 - Girder	Cum	2.00	0.053%	1.4	0.04%
6F,16	HYSD bar reinforcement - Girder	Mt	6.00	0.144%	4.2	0.10%
6F,17	HT Steel for PSC - Girder	Mt	2.00	0.072%	1.4	0.05%
6F,18	RCC M35 - SLAB	Cum	6.00	0.084%	0	0.00%
6F,19	HYSD bar reinforcement - SLAB	Mt	6.00	0.126%	0	0.00%
6G	Bill No: 6G Major Bridges					
6G,01	Structure excavation Ordinary and soft Soils - MJB	Cum	22.00	0.014%	22	0.01%
6G,02	Major Bridge PCC M15 grade - Levelling course	Cum	22.00	0.026%	22	0.03%
6G,03	HYSD bar reinforcement - Foundation	Mt	22.00	2.746%	22	2.75%
6G,04	RCC M35 Pile Cap	Cum	22.00	0.708%	22	0.71%
6G,05	RCC M35 1.2m dia piles	Rm	22.00	1.661%	22	1.66%
6G,06	RCC M35 - Abutment substructure	Cum	12.00	0.100%	12	0.10%
6G,07	HYSD bar reinforcement - Abutment Substructure	Mt	12.00	0.099%	12	0.10%
6G,08	RCC M35 - ABUTMENT CAP	Cum	12.00	0.032%	12	0.03%
6G,09	HYSD bar reinforcement - ABUTMENT CAP	Mt	12.00	0.036%	12	0.04%

Item No.	Description	Unit	Physical Progress Quantity	Weightage in percentage to the Contract Price	Up to Date (28.02.2021)	
					Quantity	Percentage Progress
6G,10	RCC M35 - Pier Substructure	Cum	10.00	0.037%	10	0.04%
6G,11	HYSD bar reinforcement - Pier Substructure	Mt	10.00	0.056%	10	0.06%
6G,12	RCC M35 - Pier CAP	Cum	10.00	0.089%	10	0.09%
6G,13	HYSD bar reinforcement - Pier CAP	Mt	10.00	0.137%	10	0.14%
6G,14	PSC M45 - Girder	Cum	16.00	0.261%	16	0.26%
6G,15	HYSD bar reinforcement -Girder	Mt	16.00	0.343%	16	0.34%
6G,16	HT Steel for PSC -Girder	Mt	16.00	0.340%	16	0.34%
6G,17	RCC M35 - SLAB	Cum	16.00	0.178%	0	0.00%
6G,18	HYSD bar reinforcement - SLAB	Mt	16.00	0.265%	0	0.00%
6H	Bill No. 6H : ROB					
6H,01	Structural Excavation in ROB foundation	Cum	36.00	0.017%	34	0.02%
6H,02	ROB - Foundation PCC M15 grade Levelling course	Cum	36.00	0.034%	34	0.03%
6H,03	HYSD bar reinforcement - Foundation	Mt	36.00	3.292%	34	3.11%
6H,04	RCC M35 Pile Cap	Cum	36.00	0.715%	34	0.68%
6H,05	RCC M35 1.2m dia piles	Rm	36.00	2.710%	36	2.71%
6H,06	RCC M35 - ABUTMENT/Return Wall	Cum	4.00	0.019%	4	0.02%
6H,07	HYSD bar reinforcement - ABUTMENT/Return Wall	Mt	4.00	0.023%	4	0.02%
6H,08	RCC M35 - ABUTMENT CAP	Cum	4.00	0.012%	4	0.01%
6H,09	HYSD bar reinforcement - ABUTMENT CAP	Mt	4.00	0.020%	4	0.02%

Item No.	Description	Unit	Physical Progress Quantity	Weightage in percentage to the Contract Price	Up to Date (28.02.2021)	
					Quantity	Percentage Progress
6H,10	RCC M35 - PIER	Cum	32.00	0.195%	27	0.16%
6H,11	HYSD bar reinforcement - PIER	Mt	32.00	0.299%	27	0.25%
6H,12	RCC M35 - PIER CAP	Cum	32.00	0.179%	22	0.12%
6H,13	HYSD bar reinforcement - Pier CAP	Mt	32.00	0.301%	22	0.21%
6G,14	PSC M45 - Girder	Cum	30.00	0.246%	20.253	0.17%
6G,15	HYSD bar reinforcement -Girder	Mt	30.00	0.314%	20.253	0.21%
6G,16	HT Steel for PSC -Girder	Mt	30.00	0.332%	20.253	0.22%
6H,14	RCC M35 - SLAB	Cum	30.00	0.260%	2	0.05%
6H,15	HYSD bar reinforcement - SLAB	Mt	30.00	0.382%	2	0.08%
6H,16	Providing and Fixing Steel Girder for Superstructure as per Technical Specification	Mt	4.00	0.889%		
7	Reinforced Earth Wall					
7.01	PCC For RE Wall Foundation	Sqm	26,446.00	0.018%	131.274	0.00%
7.02	Providing RCC Facia Panel / Block	Sqm	26,446.00	0.261%	17159.18	0.17%
7.03	Filter media behind RE walls	Sqm	26,446.00	0.094%	131.274	0.00%
7.04	Construction of embankment with Reinforced Earth	Sqm	26,446.00	0.225%	131.274	0.00%
7.05	RCC crash barrier with friction slab M 40	Rmt	3,952.02	0.246%		
8	Service roads/ Slip Roads					
8.01	Construction of Subgrade	Cum	2.43	0.050%	0	0.00%
8.02	Construction of GSB	Cum	2.43	0.136%		

Item No.	Description	Unit	Physical Progress Quantity	Weightage in percentage to the Contract Price	Up to Date (28.02.2021)	
					Quantity	Percentage Progress
8.03	Constructing Wet Mix Macadam base	Cu.m.	2.43	0.157%		
8.04	Primer coat - Connecting road	Sqm	2.43	0.010%		
8.05	Tack coat -1 - Connecting road	Sqm	2.43	0.004%		
8.07	Dense Bituminous Macadam course- Connecting road	Cu.m.	2.43	0.172%		
8.08	Bituminous Concrete - Connecting Road	Cu.m.	2.43	0.132%		
9	Bill No.9: Toll Plaza					
9.01	Clearing and grubbing - Toll Plaza	Hec	2.00	0.000%		
9.02	Construction of embankment - Toll Plaza	Cum	2.00	0.087%		
9.03	Construction of Subgrade - Toll Plaza	cum	2.00	0.019%		
9.04	Constructing Grannular Sub-base - Toll Plaza	Cu.m.	2.00	0.031%		
9.05	Providing xxx mm thick DLC (M15) for Toll plaza	cum	2.00	0.052%		
9.06	Providing xxx mm thick PQC for Toll plaza	cum	2.00	0.288%		
9.07	Providing and fixing of Tool booth	Nos.	2.00	0.009%		
9.08	Roof over Toll plaza	Sq.m	2.00	0.050%		
9.09	Operation & Office building at toll plaza	Sq.m	1.00	0.022%		
9.11	Toll plaza sign boards	LS	2.00	0.032%		
9.12	Toll Plaza Facilities	LS	2.00	0.043%		
10	DRAINAGE					

Item No.	Description	Unit	Physical Progress Quantity	Weightage in percentage to the Contract Price	Up to Date (28.02.2021)	
					Quantity	Percentage Progress
10.01	Drain Excavation	Cu.m.	29.37	0.066%	1.99	0.00%
10.02	Drain Lining	cum	29.37	0.479%	1.99	0.03%
10.03	RCC M 20 Grade Dain	Cum	29.37	0.241%	4.435	0.04%
10.04	HYSB bar reinforcement	Mt	29.37	0.117%	4.435	0.02%
10.05	Construction of chute lined drain in shoulder	L.M.	29.37	0.408%		
10.06	Construction of energy dissipation basin and sumps	Nos.	29.37	0.067%		
11	Bill No. 11: Traffic signs, Road markings and other road appurtenance					
11.01a	Providing Kerb M-20 grade	L.M.	29.37	0.116%	7.559	0.030%
11.01b	Painting on Kerbs	Sq.m	29.37	0.014%		
11.02a	Supplying & Fixing Sign Boards	KM	31.00	0.402%		
11.03a	Pavement marking	Sq.m	31.00	0.278%		
b)	W-Beam Crash Barrier in Road work					
11.06b	Providing and erecting " W " metal beam crash barrier	L.M.	29.37	1.160%		
12	Wayside Amenities/Rest Area					
12.01	Truck Parking service area	LS	2.00	1.08%	0.2	0.11%
12.02	Smaller Parking service area	LS	3.00	0.65%	0.3	0.06%
12.03	Providing operational and maintenance Center	No.	1.00	0.27%		
12.04	Providing & Placing Noise Barrier	Km.	9.30	0.40%		
12.05	Providing lighting including all	Km.	31.00	0.04%		

Item No.	Description	Unit	Physical Progress Quantity	Weightage in percentage to the Contract Price	Up to Date (28.02.2021)	
					Quantity	Percentage Progress
12.06	Providing Advanced Traffic Management Systems (ATMS)	Km.	31.00	0.46%		
12.07	Providing min 600 mm dia NP4 pipes across the road for utility work	No.	50.00	0.23%	62	0.23%
12.08	Providing Rain Water Harvesting arrangement as shown in drawing with all materials etc., with all lifts and leads complete as directed by the engineer	No.	62.00	0.07%		
II	Fencing Work					
A	Providing Chain Link Fencing in ROW	Km.	29.37	1.09%	9.4339	0.35%
13	Road Side Plantation					
	Land Scaping and Tree plantation	LS	29.37	0.176%		
14	PROTECTION WORKS					
I	Boulder pitchin on slopes					
A	Providing and laying stone pitching on embankment slopes	cum	29.37	0.213%	4.548	0.03%
B	Providing and laying filter media underneath stone pitching	cum	29.37	0.077%	4.548	0.01%
II	Toe/Retaining wall					
A	Excavation of Retaining Wall + Toe Wall	Cu.m.	1.89	0.031%	1.675	0.03%
B	M-15 PCC Retaining Wall + Toe Wall	Cu.m.	1.89	0.089%	1.675	0.08%
C	M-25 Retaining Wall + Toe Wall	Cum	1.89	1.626%	1.545	1.33%

Item No.	Description	Unit	Physical Progress Quantity	Weightage in percentage to the Contract Price	Up to Date (28.02.2021)	
					Quantity	Percentage Progress
D	HYSD - Retaining Wall + Toe Wall	MT	1.89	1.371%	1.545	1.12%
15	MISCELLANEOUS WORKS					
15.01	Overhead Signs	Km.	31.00	0.001%		
15.02	Traffic Aid Booth	No.	1.00	0.017%		
15.03	Medical Aid Booth	No.	1.00	0.017%		
15.04	Wearing courses	Km.	31.00	0.173%		
15.05	ROW Survey, centerline fixing along with fixing of ROW pillar and obtaining pusion of ROW.....	Km.	31.00	0.000%		
15.06	Emergency Cross Over	Nos.	6.00	0.018%		
15.07	Helipad	Nos.	1.00	0.017%		
	Total Amount					67.45%

4.0 Land Acquisition and Clearance

4.1 LA Summary: - A)Length Wise:

Sr. No.	From	To	LHS (Rm)	RHS (Rm)	Village	Survey No.	Remarks	Action to be taken
Main Carraige way								
1	296+350	296+450	100	100	Derol	519	<u>There is ownership issue of land at this location.</u> During the Discussion PD-NHAI informed that Compansation will be paid only after ownership issue resolve.	To resolve the ownership issue, Meeting among Authority, CALA, Bharuch and SECON is required
2	313+630	313+735	105	105	Simartha	303	<u>Due to additional land requirement,</u> Owner land area : 1-16-30 Payment paid area: 0-20-04 Balance area Area to be award and Payment for additional land: 0-37-52 Main carriageway RHS portion work totally hindered beacause land not acquired & LHS partially Earth work has done because required width is not available & the construction traffic is also plying on LHS so other activity couldnot be taken up.	To resolve the additional land award issue, Authority has to submit proposal to CALA, Bharuch
3	316+776	316+828	52	52	Dora	733	Previously, it was declared a Govrnment land, but the District Colletor of Bharuch had given this land on Patta basis to someone else in the year 2012-13	Authority has to submit proposal to CALA, Bharuch for the above land payment.

Sr. No.	From	To	LHS (Rm)	RHS (Rm)	Village	Survey No.	Remarks	Action to be taken
	Total MCW (Rm)		257	257				
Loops & Ramps								
4	322+550	323+000	450	0	Matar Talpad		Since there is a loop & Ramp at this place, additional land will be required for its construction. As today discussed with Mr. Nizama Sir(Mamlatdar) who is working in CALA office has informed that the valuation report is still pending.	Valuation report is pending with Forest Dept which is to be submitted to CALA.
	322+447	323+000	0	553				
	Total Loops & ramps (Rm)		450	553				
Other Misc Works								
5	293+904	294+012	108	0	Derol	99	Only fencing work in ROW is stopped Additional land is require at this location Owner land area : 0-78-76 Payment paid area: 0-28-33 Area to be awarded for additional land: 0-22-89	To resolve the additional land award issue PD-NHAI is required to submit proposal to CALA, Bharuch
6	294+756	294+973	217		Derol	88 (88/1, 88/2)	Fencing work and elec. Line shifting work is hold due to issue of Survey no. dispute and payment .	PVKEL issued a letter to PD NHAI and CALA on dated 23.12.20
	Total other works		325	0				

B)Area Wise:

Package - 3 (Sampa to Manubar)(Km 323.000 to Km 292.00)							
Sl. No.	Village Name	Taluka & District	Area in Hec.	Award (Rs. In Cr.)	Disbus Area in Hec.	Disburs (Rs. In Cr.)	Disbus Area in %
1	Matar Talpad	Tal.-Amod Dist.-Bharuch	19.8612	10.02	17.5881	8.94	89%
2	Vanta Matar		1.6709	1.64	0.6865	1.63	41%
3	Sunthodara		14.4691	1.77	11.8723	1.62	82%
4	Telod		3.4501	1.24	3.0758	1.24	89%
5	Danda		29.1681	19.81	28.6605	19.46	98%
6	Dora		38.5582	22.58	36.5203	22.17	95%
7	Simlatha		21.5547	42.05	19.6934	38.39	91%
8	Vantarsa		0.2261	0.04	0.2261	0.04	100%
9	Kurchan		18.1568	3.21	17.3950	3.07	96%
10	Padariya	Tal. & Dist.-Bharuch	5.7697	2.78	5.7697	2.78	100%
11	Karela		42.2357	20.7	41.5702	20.53	98%
12	Pipaliya		12.4403	3.78	12.2705	3.71	99%
13	Kelod		25.5545	24.16	23.9498	24.16	94%
14	Taralsa		16.5034	11.56	16.5034	11.56	100%
15	Dayadara		21.1308	8.48	19.0856	7.64	90%
16	Derol		35.4004	35.89	32.6372	35.12	92%
17	Tham		8.1923	4.14	8.1923	4.14	100%
18	Kanthariya		8.6506	11.01	7.5455	10.49	87%
TOTAL AWARD PKG #3			322.9929	224.86	301.25	216.69	94%

4.2 Clearances Summary: -

4.2 A) STATUS OF PERMISSION AND APPROVALS

Environment				
Proposal Description	Status	Length impacted	Current stage	Issues/Comments
As per Schedule-A (Annex-V) – The Environmental clearance have been obtained				
Forest Land/Tree				
Proposal Description	Status	Length impacted	Current stage	Issues/Comments
Tree cutting permission received on dated 25.03.2019 with letter no. NHAI PIU SURAT (Expressway)/FR-02/2019/1717				

(All Documents submitted again along with Apr 2020 MPR vide letter PVKEPL/HO/VKP3/IE/101/2020 Dt. 22.05.2020 and in July MPR as Annexure 12)

Sr No	Approvals as in Schedule -E	
a	Permission of the state Government for extraction of boulder from quarry	The company has given a subcontract to Mauni Minerals for supply of Aggregate and GSB material. They have already procured permission from State Government for extraction of boulders. Valid till 14.07.2025
B	Permission of Village panchayat and Pollution control board for installation of crusher.	Obtained. Valid till 14.07.2025
c	License for use of explosives	Work Agreement with Mauni Minerals (Agency) to Sub-agency (Sukhdev Enterprise) for quarrying of boulder is enclosed with its use, storage & transportation of explosives. Valid till 31.03.2023
d	Permission from State government for drawing water from river/reservoir.	NA (For use of water, as per guideline of Ministry of water resource letter dated 26/10/2012, it is exempted from obtaining NOC if ground water used up to 100 cum/day i.e. 1 Lac liter/day in any Infrastructure Project., as our consumption is under the limit.)
E	License from Inspector of factories or competent authorities for setting up	Obtained. Valid till 17.09.2025.

Sr No	Approvals as in Schedule -E	
	Batching Plant	
F	Clearance from Pollution control board for Setting up Batching Plant	Obtained. Valid till 17.09.2025.
G	Permission of Village Panchayat and Pollution control board for Asphalt Plant	N.A.
H	Permission of Village Panchayat and State Government for Borrow earth.	Some Village Panchayats Obtained. Others in progress
I	Permission of State Government for Cutting trees	Obtained Forest trees cutting permission received vid letter no. NHAI/PIU Surat (Expressway)/FR-02/2019/1717 on dated 25.03.2019
J	Consent to establish issued by the Sate Pollution Control Board for the Project;	Obtained

4.3 Status of utility shifting: -

Utility Category	Name/ Department	Status	Length affected as on appointed Date	Date & letter of request by Authority for estimate	Date & letter when Estimate was Received from concerned dept.	Date & letter when Estimate was Verified By IE.	Date & letter of Approval by Authority RO/ HQ	Date & letter of Deposit of supervision charge	Progress of Physical Shifting	Date of Certification from Agency for Completion	Estimate Amount	Issue/ Comments
Water	GWSSB	All Estimates submitted	80 M	-	-	-	-	-	-	-	-	Issue resolved through change in design
	SSNNL	<i>Revised Drawing already submitted to All three Divisions of SSNL</i>	730 M									Issue resolved work in Progress
Electricity	DGVCL	PVKPL submit supervision charges vide Letter #80 on 16.05.2019	2303 M	-	-	#72,73 &74 on 13.02.2019	-	Supervision Charges Paid for 1) Palej on 24.05.19 2) Amod on 23.05.19 3) Bharuch	-	-	-	Utility Shifting Work Completed.
	GETCO	Estimate has been approved by competent authority of NHAi on 09.12.19	884 M			#342 on 01.05.2019						Estimates has been approved by NHAi on 05.12.19. Two Drawings are approved, Material inspection also completed and 3 out of 6 Electrical Lines are Shifted.

Utility Category	Name/ Department	Status	Length affected as on appointed Date	Date & letter of request by Authority for estimate	Date & letter when Estimate was Received from concerned dept.	Date & letter when Estimate was Verified By IE.	Date & letter of Approval by Authority RO/ HQ	Date & letter of Deposit of supervision charge	Progress of Physical Shifting	Date of Certification from Agency for Completion	Estimate Amount	Issue/ Comments
Gas Pipe Lines	GAIL	<i>In the meeting held on 27th January 2020 with PD NHA I & GM GAIL, accordingly revised GAD has been submitted by NHA I to GAIL on 03.02.2020 vide their letter no. 184</i>	300 M					Site Visit Charges Paid by NHA I without GST				<p>1) During meeting It is decided that at location of proposed minor bridges 296+432 & 304+432 Gas pipe line protection will be done by HDD method. IE vide Letter no 2444 Dt 24.10.2020 recommended estimates along with compliance for approval of competent Authority.</p> <p>2) For 309+080 minor bridge GAIL raised Demand Note vide letter 114 Dt.24.07.2020 As per which Charges to be paid by Authority(Affected Length -180M).</p> <p>3) NHA I Forwarded insurance policy submitted by Concessionaire to GAIL vide letter no 1186 Dt. 22.10.2020.(for all 3 locations)</p>

4.3 A) Utility shifting/ Tree Cutting Progress Status-Length Wise

Utility Category	Name/ Department	Length affected (M)	Length Cleared (M)	Balance Affected Length (M)
Water	GWSSB	80	80	0
	SSNNL	340	340	0
Electricity	DGVCL	2303	2303	0
	GETCO	884	884	0
Gas Pipe Lines	GAIL	300	120	180
Tree	Tree Cutting	900	900	0

4.3 B) Utility shifting/ Tree Cutting Progress Status-Nos

Sr. No.	Particular	Total	Progress till Last Month	Current Month	Cumulative Progress till Feb-2021	Balance to Completed	Remarks
1	Electric Pole						
	Bharuch Section						
	Bharuch division						
	i) Bharuch Subdivision	41	41	00	41	00	
	ii) Palej Subdivision	5	5	00	5	00	
	iii) Amod Subdivision	5	05	00	05	00	
	Total	51	51	00	51	00	
2	Structures (Nos.)						
	Bharuch Section	7	7	-	7	0	
	Total	7	7	-	7	0	
3	Religious Str. (Nos.)						
	Bharuch Section	0	0	0	0	0	
	Total	0	0	0	0	0	
4	H.T. Line crossing						
	Bharuch Section	6	3	0	3	3	
	Total	6	3	0	3	3	
5.	Water Utilities						
	Bharuch Section						
	i) Bharuch Subdivision						
	ii) Jambusar Sub-division						
	Total	64	61	00	61	03	

Tree Cutting Progress Status-Nos

Sr. No.	District	Category		Total Nos.	Status of Cutting Permission	No. of Cutting Permission	No of Trees cut	Balance No of Trees	Remark
1	Bharuch	Govt. Trees	All	164	Tree Cutting Permission is received vide letter No. NHAI/PIU Surat (Expressway)/PR- 02/2019/1717 Date: 25.03.2019	164	164	Nil	-
		Pvt. Trees		0					

5.0 Change of Scope:-

Sr. No.	Proposal Details	Date of first submission to IE	Current Status	COS Amount	Expected/Actual date of Approval
	NIL	NIL	NIL	NIL	NIL

6.0 Mobilization of Resources.

Sr. No	Equipment	Unit	Resource Required at peak	Deployed Machinery Month of Feb'2021
1	Excavator	Nos	16	22
2	Motor Grader	Nos	16	18
3	Dozer	Nos		4
4	Vibratory Roller	Nos	16	25
5	Tandem Roller	Nos	-	3
6	Baby roller	Nos	-	2
7	Wet Mix/ DLC Paver	Nos	1	1
8	Wet Mix Plant	Nos	1	1
9	PQC Paver	Nos	1	1
10	Pneumatic Tyre Roller	Nos	0	-
11	Dumpers/Tippers	Nos	107	150
12	FE Loaders/JCB	Nos	10	14
13	Water Tanker	Nos	23	30
14	Batching Plant CP60	Nos	2	4
15	Batching Plant CP 120	Nos	1	1
16	Batching Plant CP 240	Nos	1	1
17	Batching Plant 300 TPH (DLC)	Nos	1	1
18	Sand Washing plant	Nos	1	1
19	Transit Mixers	Nos	20	25
20	Boom Placer	Nos	1	2
21	Concrete Pump	Nos	1	2
22	Kerb Machine	Nos	1	1

7.0 Financial Progress Details

7.1 Pen Picture - Escrow

Total Bid Project Cost (Cr.)	Total Project Cost (Cr.)	Cumulative inflow to Escrow till previous month (Cr)	Cumulative outflow from Escrow till previous month (Cr)	Inflow to Escrow During the Jan-21 (Cr)	Outflow from Escrow during the Jan-21 (Cr)
1712	1027.2	827.75	824.52	148.58	146.24

7.2 Escrow detail

Total Bid Project Cost (Cr.)	Total Project Cost (Cr.)	Escrow Plan till date-Debt (HAM)(Cr)	Escrow Plan till date-Equity (HAM)(Cr)	Escrow Plan till date- VGF (HAM)(Cr)	Escrow Actual till date-Debt (HAM)(Cr)	Escrow Actual till date- Equity (HAM)(Cr)	Escrow Actual till date- YGF (HAM)(Cr)
1712	1027.2	805.74	201.43	684.80	342.00	179.44	384.98

8.0 QA/QC Report.

8.1 Test conducted on site.

Sr. No.	Name of Test	Testing Method	Frequency of Test	Specification Requirements	Number of Tests Conducted												Remark
					Up To Previous Month			This Month			IE Witness This Month			Total Upto Date			
					Passed	Failed	Total No. of Test	Passed	Failed	Total No. of Test	Passed	Failed	Total No. of Test	Passed	Failed	Cum. No. of Test	
OGI & Cutting soil																	
1	Free Swell Index	IS 2720 Part 40	2 test per 3000 m ³	50 % Max	148	0	148	0	0	0	0	0	0	148	0	148	
2	Grain Size Analysis	IS 2720 Part 4	2 test per 3000 m ³	-	148	0	148	0	0	0	0	0	0	148	0	148	
3	Plasticity Index	IS 2720 Part 5	2 test per 3000 m ³	L.L.= Not>50 %,PI =Not> 25 %	148	0	148	0	0	0	0	0	0	148	0	148	
4	Max. Dry Density	IS 2720 Part 8	2 test per 3000 m ³	Up to 3m 1.52 gm./cc	148	0	148	0	0	0	0	0	0	148	0	148	
5	CBR	IS 2720 Part 16	1 test as required	Min. 8 % or as per design	0	0	0	0	0	0	0	0	0	0	0	0	
6	Density of	IS 2720	1 set of 10	90-95 % of	5521	82	5603	5	0	5	0	0	0	5526	82	5608	

Sr. No.	Name of Test	Testing Method	Frequency of Test	Specification Requirements	Number of Tests Conducted												Remark
					Up To Previous Month			This Month			IE Witness This Month			Total Upto Date			
					Passed	Failed	Total No. of Test	Passed	Failed	Total No. of Test	Passed	Failed	Total No. of Test	Passed	Failed	Cum. No. of Test	
	Comp.Layer	Part 28	tests/ 3000 m ²	lab MDD													
Borrow Area (Embankment & Subgrade)																	
1	Free Swell Index	IS 2720 Part 40	2 test per 3000 m ³	50 % Max	4396	0	4396	140	0	140	28	0	28	4536	0	4536	
2	Grain Size Analysis	IS 2720 Part 4	2 test per 3000 m ³	-	4396	0	4396	140	0	140	28	0	28	4536	0	4536	
3	Plasticity Index	IS 2720 Part 5	2 test per 3000 m ³	L.L.= Not>50 %,PI =Not> 25 %	4396	0	4396	140	0	140	28	0	28	4536	0	4536	
4	Max. Dry Density	IS 2720 Part 8	2 test per 3000 m ³	Up to 3m 1.52 gm./cc More than 3m 1.60 gm./cc	4396	0	4396	140	0	140	28	0	28	4536	0	4536	
5	CBR	IS 2720 Part 16	1 test per 3000 m ³	Min. 8 % as per design	588	5	593	20	0	20	6	0	6	608	5	613	

Sr. No.	Name of Test	Testing Method	Frequency of Test	Specification Requirements	Number of Tests Conducted												Remark
					Up To Previous Month			This Month			IE Witness This Month			Total Upto Date			
					Passed	Failed	Total No. of Test	Passed	Failed	Total No. of Test	Passed	Failed	Total No. of Test	Passed	Failed	Cum. No. of Test	
Earthwork Field test																	
1	Density of Comp.Layer (Emb.)	IS 2720 Part 28	1 set of 10 tests per 3000 m ²	95% of Lab MDD	42527	904	43431	461	17	478	26	5	31	42988	921	43909	
2	Density of Comp.Layer (Sub grade & Earthen shoulder)	IS 2720 Part 28	1 set of 10 tests per 2000 m ²	97% of Lab MDD	1576	71	1647	126	4	130	52	0	52	1702	75	1777	
3	Density of Comp.Layer RE Wall)	IS 2720 Part 28	1 set of 6 tests per 3000 m ²	97% of Lab MDD	644	2	646	127	0	127	2	0	2	771	2	773	
GSB																	
1	Sieve Analysis		1 Test /400M ³	As per MORT&H Table 400-1	342	0	342	53	0	53	6	0	6	395	0	395	

Sr. No.	Name of Test	Testing Method	Frequency of Test	Specification Requirements	Number of Tests Conducted												Remark
					Up To Previous Month			This Month			IE Witness This Month			Total Upto Date			
					Passed	Failed	Total No. of Test	Passed	Failed	Total No. of Test	Passed	Failed	Total No. of Test	Passed	Failed	Cum. No. of Test	
2	Plasticity Index	IS 2720 Part 5	1 Test /400M ³	LL=Not>25% PI=Not>6%	342	0	342	53	0	53	6	0	6	395	0	395	
3	Max. Dry Density	IS 2720 Part 8	1 TEST PER SOURCE		1	0	1	0	0	0	0	0	0	1	0	1	
4	CBR	IS 2720 Part 16	As Required	30% Min.	1	0	1	0	0	0	0	0	0	1	0	1	
5	Water Absorption	IS 2386 Part 3	As Required	2% Max.	1	0	1	0	0	0	0	0	0	1	0	1	
6	AIV	IS 2386 (P-4) & IS 5640	As Required	40% Max	1	0	1	0	0	0	0	0	0	1	0	1	
7	Density of Comp.Layer	IS 2720 Part 28	1 Test /1000M ²	98% of Lab MDD	638	29	667	30	0	30	11	0	11	668	29	697	
PHYSICAL PROPERTIES OF AGGREGATE FOR CONCRETE																	

Sr. No.	Name of Test	Testing Method	Frequency of Test	Specification Requirements	Number of Tests Conducted												Remark
					Up To Previous Month			This Month			IE Witness This Month			Total Upto Date			
					Passed	Failed	Total No. of Test	Passed	Failed	Total No. of Test	Passed	Failed	Total No. of Test	Passed	Failed	Cum. No. of Test	
1	Sieve Analysis of CA	IS 2386 Part 1	1 Test/Concreting Day	As per IS 383	1043	0	1043	53	0	53	4	0	4	1096	0	1096	
2	Sieve Analysis of FA	IS 2386 Part 1	1 Test/Concreting Day	As per IS 383	1043	0	1043	53	0	53	4	0	4	1096	0	1096	
3	Aggregate Impact Value	IS 2386 Part 4	1 Test/Concreting Day	As per IS 383	756	0	756	9	0	9	0	0	0	765	0	765	
4	Flakiness Index	IS 2386 Part 1	1 Test/Concreting Day	As per IS 383	756	0	756	9	0	9	0	0	0	765	0	765	
5	Silt Content	IS 383	As Required		811	0	811	53	0	53	4	0	4	864	0	864	
6	Specific Gravity & W A	IS 2386 PART 3	1 Test/Month		6	0	6	0	0	0	0	0	0	6	0	6	

Sr. No.	Name of Test	Testing Method	Frequency of Test	Specification Requirements	Number of Tests Conducted											Remark		
					Up To Previous Month			This Month			IE Witness This Month			Total Upto Date				
					Passed	Failed	Total No. of Test	Passed	Failed	Total No. of Test	Passed	Failed	Total No. of Test	Passed	Failed		Cum. No. of Test	
Concrete Mix Design (cube sets)																		
1	M15 7 Days	IS-516	18 Cubes	As per MoRT&H	3	0	3	0	0	0	0	0	0	3	0	3		
	28 Days				9	0	9	0	0	0	0	0	0	0	9	0	9	
2	M20 Kerb 7 Days				15	0	15	0	0	0	0	0	0	0	15	0	15	
	28 Days				45	0	45	0	0	0	0	0	0	0	45	0	45	
3	M20 7 Days				3	0	3	0	0	0	0	0	0	0	3	0	3	
	28 Days				9	0	9	0	0	0	0	0	0	0	9	0	9	
4	M25 PCC 7 Days				52	0	52	0	0	0	0	0	0	0	52	0	52	
	28 Days				99	0	99	0	0	0	0	0	0	0	99	0	99	
5	M30				125	0	125	0	0	0	0	0	0	0	125	0	125	

Sr. No.	Name of Test	Testing Method	Frequency of Test	Specification Requirements	Number of Tests Conducted											Remark	
					Up To Previous Month			This Month			IE Witness This Month			Total Upto Date			
					Passed	Failed	Total No. of Test	Passed	Failed	Total No. of Test	Passed	Failed	Total No. of Test	Passed	Failed		Cum. No. of Test
	7 Days																
	28 Days				158	0	158	0	0	0	0	0	0	158	0	158	
6	M35 7 Days				179	0	179	0	0	0	0	0	0	179	0	179	
	28 Days				315	0	315	0	0	0	0	0	0	315	0	315	
7	M35 Pile 7 Days				93	0	93	0	0	0	0	0	0	93	0	93	
	28 Days				159	0	159	0	0	0	0	0	0	159	0	159	
8	M35 RE block 7 Days				9	0	9	0	0	0	0	0	0	9	0	9	
	28 Days				9	0	9	0	0	0	0	0	0	9	0	9	
9	M40 7 Days				58	0	58	0	0	0	0	0	0	58	0	58	

Sr. No.	Name of Test	Testing Method	Frequency of Test	Specification Requirements	Number of Tests Conducted											Remark			
					Up To Previous Month			This Month			IE Witness This Month			Total Upto Date					
					Passed	Failed	Total No. of Test	Passed	Failed	Total No. of Test	Passed	Failed	Total No. of Test	Passed	Failed		Cum. No. of Test		
	28 Days				87	0	87	0	0	0	0	0	0	87	0	87			
10	M45 7 Days				13	0	13	0	0	0	0	0	0	13	0	13			
	28 Days				19	0	19	0	0	0	0	0	0	19	0	19			
11	M50 7 Days				43	0	43	0	0	0	0	0	0	43	0	43			
	28 Days				46	0	46	0	0	0	0	0	0	46	0	46			
12	M40 PQC 7 Days	IS-516	36 cubes & 36 beams	As per MoRT&H	84	0	84	0	0	0	0	0	0	84	0	84			
	28 Days				390	0	390	0	0	0	0	0	0	0	390	0	390		
13	M40 PQC Fl. Strength 7 Days				84	0	84	0	0	0	0	0	0	0	0	84	0	84	
	28 Days				390	0	390	0	0	0	0	0	0	0	0	390	0	390	

Sr. No.	Name of Test	Testing Method	Frequency of Test	Specification Requirements	Number of Tests Conducted												Remark
					Up To Previous Month			This Month			IE Witness This Month			Total Upto Date			
					Passed	Failed	Total No. of Test	Passed	Failed	Total No. of Test	Passed	Failed	Total No. of Test	Passed	Failed	Cum. No. of Test	
14	DLC 7 Days	IS-516	6 cubes	As per MoRT&H	127	29	156	0	0	0	0	0	0	127	29	156	
Compressive Strength of Concrete Cubes (Field)																	
1	M15 7 Days	IS-516	1 Sample - 0-5 M3 2 Sample - 6-15 m3 3 Sample - 16-30 m3 4 Sample - 31- 50 m3 +1Sample for every 50m3 concrete	As per MoRT&H	0	0	0	0	0	0	0	0	0	0	0	0	
	28 Days				0	0	0	0	0	0	0	0	0	0	0	0	0
2	M25 Kerb 7 Days				21	0	21	4	0	4	1	0	1	25	0	25	
	28 Days				84	0	84	0	0	0	0	0	0	84	0	84	
3	M25 PCC 7 Days				567	0	567	12	0	12	0	0	0	579	0	579	
	28 Days				1342	0	1342	14	0	14	0	0	0	1356	0	1356	
4	M30 7 Days				596	0	596	130	0	130	12	0	12	726	0	726	

Sr. No.	Name of Test	Testing Method	Frequency of Test	Specification Requirements	Number of Tests Conducted											Remark	
					Up To Previous Month			This Month			IE Witness This Month			Total Upto Date			
					Passed	Failed	Total No. of Test	Passed	Failed	Total No. of Test	Passed	Failed	Total No. of Test	Passed	Failed		Cum. No. of Test
	28 Days				1841	0	1841	272	0	272	40	0	40	2113	0	2113	
5	M35 7 Days				1367	0	1367	79	0	79	4	0	4	1446	0	1446	
	28 Days				4637	0	4637	126	0	126	13	0	13	4763	0	4763	
6	M35 Pile 7 Days				948	0	948	1	0	1	0	0	0	949	0	949	
	28 Days				2881	0	2881	1	0	1	0	0	0	2882	0	2882	
7	M35 RE block 7 Days				68	0	68	22	0	22	2	0	2	90	0	90	
	28 Days				114	0	114	69	0	69	15	0	15	183	0	183	
8	M30 Precast Drain 7 Days				42	0	42	16	0	16	1	0	1	58	0	58	

Sr. No.	Name of Test	Testing Method	Frequency of Test	Specification Requirements	Number of Tests Conducted											Remark	
					Up To Previous Month			This Month			IE Witness This Month			Total Upto Date			
					Passed	Failed	Total No. of Test	Passed	Failed	Total No. of Test	Passed	Failed	Total No. of Test	Passed	Failed		Cum. No. of Test
	28 Days				136	0	136	58	0	58	4	0	4	194	0	194	
9	M40 7 Days				40	0	40	9	0	9	0	0	0	49	0	49	
	28 Days				71	0	71	18	0	18	2	0	2	89	0	89	
10	M45 7 Days				0	0	5	0	0	0	0	0	0	0	0	0	
	28 Days				0	0	0	0	0	0	0	0	0	0	0	0	
11	M50 PSC 7 Days				319	0	319	43	0	43	5	0	5	362	0	362	
	28 Days				719	0	719	152	0	152	16	0	16	871	0	871	
12	Grouting 7 Days			As per MORT&H	266	0	266	13	0	13	1	0	1	279	0	279	
	28 Days				283	0	283	25	0	25	2	0	2	308	0	308	

Sr. No.	Name of Test	Testing Method	Frequency of Test	Specification Requirements	Number of Tests Conducted												Remark
					Up To Previous Month			This Month			IE Witness This Month			Total Upto Date			
					Passed	Failed	Total No. of Test	Passed	Failed	Total No. of Test	Passed	Failed	Total No. of Test	Passed	Failed	Cum. No. of Test	
13	M40 PQC 7 Days	IS-516	1 test of 2 cubes & 2beams for 150 m3 or Min. 6 cubes & 6 beams for the day	As per MoRT&H	56	0	56	14	0	14	4	0	4	70	0	70	
	28 Days				465	0	465	107	0	107	39	0	39	572	0	572	
14	M40 PQC F.S 7 Days				56	0	56	14	0	14	4	0	4	70	0	70	
	28 Days				465	0	465	107	0	107	39	0	39	572	0	572	
15	DLC 7 Days	IS-516	1set of 3 cubes for 1000 m2	Asper MoRT&H	609	0	609	88	0	88	23	0	23	697	0	697	
16	DLC FDD	IS 2720 Part 28	1 Test /2000M ²	98% of Ref. Density	421	0	421	19	0	19	1	0	1	440	0	440	
Cement																	
1	Fineness	IS 4031	1 Test/Week		284	0	284	20	0	20	3	0	3	304	0	304	
2	Consistency	IS 4031	1 Test/Week		284	0	284	20	0	20	3	0	3	304	0	304	

Sr. No.	Name of Test	Testing Method	Frequency of Test	Specification Requirements	Number of Tests Conducted												Remark
					Up To Previous Month			This Month			IE Witness This Month			Total Upto Date			
					Passed	Failed	Total No. of Test	Passed	Failed	Total No. of Test	Passed	Failed	Total No. of Test	Passed	Failed	Cum. No. of Test	
3	Setting Time	IS 4031	1 Test/Week		284	0	284	20	0	20	3	0	3	304	0	304	
4	Soundness	IS 4031	1 Test/Week		92	0	92	0	0	0	0	0	0	92	0	92	
5	Compressive Strength	IS 4031	1 Test/Week														
	a) 3 Days		01 set = 3 Cube		270	0	270	16	0	16	3	0	3	286	0	286	
	b) 7 Days		01 set = 3 Cube		270	0	270	16	0	16	3	0	3	286	0	286	
	c) 28 Days		01 set = 3 Cube		270	0	270	24	0	24	3	0	3	294	0	294	

8.2 Weather report

Sl. No.	Date	Temperature °C		Humidity %		Rainfall (mm)	Cum. Rainfall (mm)	Weather Condition (Sunny/Cloudy/Rainy)
		Min. Temp.	Max. Temp.	Min.	Max.			
1	01-Feb-21	15.0	32.0	45.0	81.0	0.0	0.0	Sunny
2	02-Feb-21	14.0	31.0	46.0	84.0	0.0	0.0	Sunny
3	03-Feb-21	15.0	33.0	47.0	83.0	0.0	0.0	Sunny
4	04-Feb-21	18.0	34.0	40.0	53.0	0.0	0.0	Sunny
5	05-Feb-21	18.0	32.0	35.0	45.0	0.0	0.0	Sunny
6	06-Feb-21	17.0	34.0	35.0	46.0	0.0	0.0	Sunny
7	07-Feb-21	17.0	32.0	34.0	42.0	0.0	0.0	Sunny
8	08-Feb-21	18.0	34.0	32.0	51.0	0.0	0.0	Sunny
9	09-Feb-21	18.0	34.0	32.0	57.0	0.0	0.0	Sunny
10	10-Feb-21	18.0	33.0	33.0	63.0	0.0	0.0	Sunny
11	11-Feb-21	19.0	34.0	31.0	66.0	0.0	0.0	Sunny
12	12-Feb-21	18.0	35.0	34.0	67.0	0.0	0.0	Sunny
13	13-Feb-21	17.0	34.0	39.0	61.0	0.0	0.0	Sunny
14	14-Feb-21	16.0	33.0	38.0	62.0	0.0	0.0	Sunny
15	15-Feb-21	15.0	35.0	37.0	64.0	0.0	0.0	Sunny
16	16-Feb-21	16.0	36.0	41.0	61.0	0.0	0.0	Sunny
17	17-Feb-21	17.0	35.0	37.0	65.0	0.0	0.0	Sunny
18	18-Feb-21	21.0	34.0	36.0	53.0	0.0	0.0	Sunny
19	19-Feb-21	22.0	32.0	31.0	51.0	0.0	0.0	Sunny
20	20-Feb-21	20.0	33.0	35.0	50.0	0.0	0.0	Sunny
21	21-Feb-21	21.0	34.0	38.0	55.0	0.0	0.0	Sunny
22	22-Feb-21	21.0	35.0	39.0	56.0	0.0	0.0	Sunny

Sl. No.	Date	Temperature °C		Humidity %		Rainfall (mm)	Cum. Rainfall (mm)	Weather Condition (Sunny/Cloudy/Rainy)
		Min. Temp.	Max. Temp.	Min.	Max.			
23	23-Feb-21	20.0	35.0	40.0	59.0	0.0	0.0	Sunny
24	24-Feb-21	19.0	34.0	41.0	61.0	0.0	0.0	Sunny
25	25-Feb-21	20.0	34.0	42.0	58.0	0.0	0.0	Sunny
26	26-Feb-21	21.0	34.1	39.0	65.0	0.0	0.0	Sunny
27	27-Feb-21	22.0	36.0	41.0	66.0	0.0	0.0	Sunny
28	28-Feb-21	22.0	35.0	40.0	65.0	0.0	0.0	Sunny
	Average	18.4	33.8	37.8	60.4	0.0	0.0	

9.0 Safety Features

9.1 Pen picture of safety features

Location of Black spot	Suggested Remedial Measures with in provisions of Concession Agreement	Additional Remedial Measures (if any)	Financial implications of additional Remedial Measures for Authority
312	Barricade Working Zone Properly	Provide Concrete Jersey Barrier	
	Provide Advance Warning Boards		

Note - Detailed Site safety report attached as Annexure-09

9.2 Accident report: No Accident This Month

10.0 Review status of drawings/design reports

10.1 Structure drawing status

Sr. No	Type of Structure	Total scope [Nos.]	Nos. of structures Submitted to IE	Nos. of structures Approved by IE	Chainage	Submission to IE	Comments from IE	Remarks
1	Pipe Culvert	35	35	35	-	Submitted via direct mail from Designer to IE dated 15.05.2019 at 2:36 PM	Found in order as per MOM dt. 17.05.2019	Approved
2	Box Culvert	27	27	22	-	7 Nos. submitted via Letter No. 184 dated 12.12.2019	12 Nos are found in order (less than 20°) in MOM 6 Nos. are found in order vide ltr. No. 1595, 1659, 1682 and 1683	22 Nos Approved, 5 Nos SSNNL consent pending.
3	Flyover	1	1	1	299+375	Submitted via letter no. 042 dated 25.02.2020 Bearing submitted via letter no. 020 dt. 24.01.2020	Comments received via letter No. 989 dated 04.11.2019 Comments on bearing received via letter no. 1445 dt. 12.02.2020	Approved vide ltr. no. 1669 dated 10.04.2020
4	Major Bridge	3	3	3	302+732	Submitted via letter no. 335 dated 23.12.2019	Comments received via letter No. 1331 dated 20.01.2020	Approved by IE via ltr. 1259 dt. 01.01.2020
					318+875	Submitted via letter no. 239 dated 04.10.2019	-	Approved vide letter no. 1084 dt. 02.12.2020
					321+280	Submitted via letter no. 179 dated 24.07.2019	-	Approved in MOM dt. 30.08.2019

Sr. No	Type of Structure	Total scope [Nos.]	Nos. of structures Submitted to IE	Nos. of structures Approved by IE	Chainage	Submission to IE	Comments from IE	Remarks
5	Minor Bridge	11	11	8	294+085	Submitted via letter no. 189 dated 19.12.2019	Comments received via letter No. 1554 dated 03.03.2020	Approved vide letter no. 1554 dt. 03.03.2020
					296+432 -G	Submitted via letter no. 184 dated 06.08.2019	-	In meeting with GAIL, they have given concurrence on GAD with SDD method. Therefore no needs to provide structure
					297+472	Submitted via letter no. 049 dated 03.03.2020 & 194 Dt. 24.12.2019	Letter No. 1364 dated 30.01.2020	Approved by IE via ltr. 1660 dt. 04.04.2020
					297+562	Submitted via letter no. 185 dated 06.08.2019	-Comments received on Hyd. Report via letter No. 905 dated 27.09.2019	Approved in MOM dt. 30.08.2019
					304+450 -G	Submitted via letter no. 145 dated 17.08.2019	-	In meeting with GAIL, they have given concurrence on GAD with SDD method. Therefore no needs to provide structure
					307+731	Submitted via letter no. 260 dated 21.10.2019 (GFC)	-	Approved by IE via ltr. 1006 dt. 08.11.2019

Sr. No	Type of Structure	Total scope [Nos.]	Nos. of structures Submitted to IE	Nos. of structures Approved by IE	Chainage	Submission to IE	Comments from IE	Remarks
					309+100 -G	Submitted via letter no. 254 dated 17.10.2019	Comments received via letter No. 1003 dated 08.11.2019	Approved by IE ltr. 1813 dt. 05.06.2020, Bearing compliance submitted vide letter no. 115 dt. 12.06.2020
					309+840	Submitted via letter no. 011 Dated 08.01.2020	Approved via mail dt. 25.11.2019	Approved vide IE letter No. 1705 dated 24.04.2020
					310+752 -G	Submitted via letter no. 199 dated 31.12.2019	Comments received via letter No. 1465 dated 15.02.2020	Approved vide IE letter No. 2097 dated 06.08.2020
					313+835	Submitted via letter no. 145 dated 17.08.2019	-	Approved in MOM dt. 30.08.2019
					314+314	Submitted via letter no. 334 dated 23.12.2019	Comments received via letter No. 1226 dated 24.12.2019, Compliance Done vide letter no 29 Dt.29.001.2021	Under review with IE.

Sr. No	Type of Structure	Total scope [Nos.]	Nos. of structures Submitted to IE	Nos. of structures Approved by IE	Chainage	Submission to IE	Comments from IE	Remarks
6	PUP	30	30	23	-	<p>-29 Nos via letter No. 21 dated 22.10.2018</p> <p>- 1 No via letter No. 37 dated 12.12.2018</p> <p>-Further 18 Nos revised Submitted Via ltr no. 18 on 28.02.2019, also Directly submitted by Designer to Aarvee via mail dt. 23.05.2019 at 6:41 pm R3-PVKEPL/HO/VKP3/IE/093/2019 dt. 28.05.2019</p> <p>- Further revised 12 Nos submitted via 049 on 17.04.2019</p> <p>-Directly by Designer to Aarvee via mail dt. 30.05.2019</p>	<p>Comments received via letter no. AA/VKE/PVKEPL/092/19-20/DESIGN REVIEW/357 dated 06.05.2019 and AA/VKE/PVKEPL/092/19-20/DESIGN REVIEW/442 dated 28.05.2019 on Geotech reports 3 Approved vide AA/VKE/PVKEPL/0114/19-20/DESIGN REVIEW/472 Dt. 03.06.2019</p> <p>18 Approved vide AA/VKE/PVKEPL/0115/19-20/DESIGN REVIEW/473 Dt. 03.06.2019</p> <p>Approval received vide letter no 1147 dt. 13.12.2019 on drawing submitted vide ltr no. 208</p> <p>Comment received on 306+820 vide IE letter no. 1695 dated 22.04.2020</p>	23 Nos approved
7	VUP	3	3	3	295+575	Submitted via letter no. 044 dated 26.02.2020	AA/VKE/PVKEPL/0116/19-20/DESIGN REVIEW/474 Dt. 03.06.2019	Approved by IE

Sr. No	Type of Structure	Total scope [Nos.]	Nos. of structures Submitted to IE	Nos. of structures Approved by IE	Chainage	Submission to IE	Comments from IE	Remarks
					303+830	Submitted via letter no. 045 dated 26.02.2020	Approval received via letter No. 1261 dated 02.01.2020	Approved by IE
					312+720	Submitted via letter no. 045 dated 26.02.2020	Approval received via letter No. 1261 dated 02.01.2020	Approved by IE
8	VOP	1	1	1	307+193	Submitted via letter no. 003 dated 01.01.2020 & PVKEPL/HO/VKP3/IE/374/20 dt. 02.02.2020	Comments received via letter No. 1555 dated 03.03.2020 Submitted via letter no. 142 dated 01.08.2020	Approved vide ltr no. 2194
9	LVUP	7	7	7		Submitted via letter no. 226 dated 24.09.2019	-	Approved by IE via ltr. 1146 dt. 30.01.2020
10	ROB (Non-Railway)	1	1	1	293+014	Submitted via letter no. 198 dated 31.12.2019	Comments received via letter No. 1368 dated 30.01.2020	Approved
11	Truck Parking Area	2	2	2		Submitted via letter no. 159 dated 28.08.2020	AA/VKE/PVKEPL/459/20-21/DESIGN REVIEW/2219 Dt. 03.09.2020	Approved vide IE letter No. 2219 dated 03.09.2020
12	Small Parking Area	3	3	3		Submitted via letter no. 154 dated 20.08.2020	AA/VKE/PVKEPL/453/20-21/DESIGN REVIEW/2182 Dt. 26.08.2020	Approved vide IE letter No. 2182 dated 26.08.2020
13	Highway	1	1	1	Entire	Submitted via letter no. 151	AA/VKE/PVKEPL/450/20-21/DESIGN REVIEW/2177 Dt.	Approved vide IE letter No. 2177 dated

Sr. No	Type of Structure	Total scope [Nos.]	Nos. of structures Submitted to IE	Nos. of structures Approved by IE	Chainage	Submission to IE	Comments from IE	Remarks
	Lighting				Project	dated 17.08.2020	25.08.2020	26.08.2020
14	Chian link Fencing	1	1	1	Entire Project	Submitted via letter no. 018 dated 21.01.2020	AA/VKE/PVKEPL/404/20-21/DESIGN REVIEW/1926 Dt. 30.06.2020	Approved vide IE letter No. 1926 dated 30.06.2020

10.2 Highway drawing status

Plan and Profile					
Sr No.	Description	Concessionaire Submission Letter No. and Date		IE's comment Letter No. and Date	Remark
1	MCW	# 267 on 02.11.2019		# 1144 Dt. 13.12.2019	
2	Connecting road	# 267 on 02.11.2019		# 1144 Dt. 13.12.2019	
3	VOP Approaches	# 35 on 08.04.2019		# 476 Dt. 04.06.2019	

Abstract of Pavement Design

Connecting Road / Main Carriageway & Type of Pavement			Pavement Composition	Status	Remark
connecting Roads/ Overpass Cross Roads	Flexible Pavement	New Construction (10 MSA)	40 mm BC + 50 mm DBM +250 mm WMM + 200 mm GSB + 500 mm Subgrade with 8% effective CBR	APPROVED	Letter no. AA/VKE/PVKEPL/051/18-19/Design Review/176 dated 13.03.2019
			30 mm BC + 50 mm DBM +250 mm WMM + 200 mm GSB + 500 mm Subgrade with 10% effective CBR	APPROVED	Letter no. AA/VKE/PVKEPL/051/18-19/Design Review/176 dated 13.03.2019

Connecting Road / Main Carriageway & Type of Pavement			Pavement Composition	Status	Remark
			30 mm BC + 50 mm DBM + 100 mm WMM + 150 mm CTSB + 500 mm Subgrade with 8% effective CBR	APPROVED	Letter no. AA/VKE/PVKEPL/051/18-19/Design Review/176 dated 13.03.2019
			30 mm BC + 50 mm DBM + 100 mm WMM + 150 mm CTSB + 500 mm Subgrade with 10% effective CBR	APPROVED	Letter no. AA/VKE/PVKEPL/051/18-19/Design Review/176 dated 13.03.2019
			40 mm BC + 100 mm Aggregate Layer (WMM) + 200 mm Cemented Base + 250 mm GSB + 500 mm Subgrade with 8% effective CBR	APPROVED	Letter no. AA/VKE/PVKEPL/051/18-19/Design Review/176 dated 13.03.2019
			40 mm BC + 100 mm Aggregate Layer (WMM) + 200 mm Cemented Base + 250 mm GSB + 500 mm Subgrade with 10 % effective CBR	APPROVED	Letter no. AA/VKE/PVKEPL/051/18-19/Design Review/176 dated 13.03.2019
Main Carriage Way	Rigid Pavement	New Construction	300 mm PQC + 150 mm DLC + 150 mm GSB + 500 mm Subgrade with 8% effective CBR	APPROVED	Letter no. AA/VKE/PVKEPL/051/18-19/Design Review/176 dated 13.03.2019

PLANT STATUS

CRUSHER:- 300 TPH @ Rajpardi for Aggregates – Functional

Batching Plant:-

1. Batching Plant (60 CUM) @ Tralsa Camp (KM 299+350 R/S) - Functional
2. Batching Plant (112 CUM) @ Tralsa Camp (KM 299+350 R/S) - Functional
3. Batching Plant (60 CUM) @ Dayadra (KM 300+000 L/S) - Functional
4. Batching Plant -PQC (240 CUM) - Functional
5. DLC Plant(300 MT)) - Functional

Borrow Area:-

Status	Number of Borrow areas	Qty(Cum)
Approved	159	5472428
Submitted	34	1363632
Total	193	6836060

10.3 Review status of source approvals & Mix Design

Sr No	Description	Date of Approval	Approval Letter No.
1	Cement		
i	Ultra Tech Cement Ltd	02.02.2019	AA/VKE/PVKEPL/011/18-19/Q & M /048
ii	Gujrat Siddhi Cement Ltd	11.04.2019	AA/VKE/PVKEPL/070/19-20/Q & M /281
iii	Saurarashtra Cement Ltd (Hathi Cement)	13.04.2019	AA/VKE/PVKEPL/074/19-20/Q & M /289
iv	JK Lakshmi Cement Ltd	02.02.2019	AA/VKE/PVKEPL/011/18-19/Q & M /048
v	Sanghi Industries Ltd	02.02.2019	AA/VKE/PVKEPL/011/18-19/Q & M /048
vi	Birla Corporation Ltd	02.02.2019	AA/VKE/PVKEPL/011/18-19/Q & M /048
vii	Udaipur Cement works Ltd	02.02.2019	AA/VKE/PVKEPL/011/18-19/Q & M /048
viii	Nuvoco Vistas Corporation Ltd	24.06.2019	AA/VKE/PVKEPL/125/18-19/Q & M /546
ix	Wonder Cement Ltd	21.11.2019	AA/VKE/PVKEPL/211/19-20/Q & M /1048
x	Ambuja Cement Ltd	21.11.2019	AA/VKE/PVKEPL/211/19-20/Q & M /1046
xi	JK Cement Ltd	03.11.2020	AA/VKE/PVKEPL/508/19-20/Q & M /2487
2	Reinforcement Steel		
i	Jindal Steel & Power (JSPL)	13.05.2019	AA/VKE/PVKEPL/100/19-20/Q & M /393
ii	Electro Steel Pvt. Ltd	09.07.2019	AA/VKE/PVKEPL/144/19-20/Q & M /609
iii	ESSAR	09.07.2019	AA/VKE/PVKEPL/144/19-20/Q & M /609
iv	Electrotherm (India) Ltd	15.01.2020	AA/VKE/PVKEPL/284/19-20/Q & M /1310
3	Aggregates		
i	Rajpahardi (Coarse Agg)	15.02.2019	AA/VKE/PVKEPL/028/18-19/Q & M /085
ii	Nadeshwar (Fine Agg)	15.02.2019	AA/VKE/PVKEPL/029/18-19/Q & M /086
iii	Bodeli (Fine Agg)	15.02.2019	AA/VKE/PVKEPL/029/18-19/Q & M /086
4	Chemical Admixture		
i	Kunal	12.02.2019	AA/VKE/PVKEPL/018/18-19/Q & M /062
ii	BASF	12.02.2019	AA/VKE/PVKEPL/018/18-19/Q & M /062
iii	STP Limited	24.09.2019	AA/VKE/PVKEPL/184/19-20/Q & M /882
iv	CAC Pvt.Limited	21.11.2019	AA/VKE/PVKEPL/192/19-20/Q & M /1051
v	Yahska	31.08.2019	AA/VKE/PVKEPL/167/19-20/Q & M /784
vi	Sika India Pvt Ltd	04.10.2019	AA/VKE/PVKEPL/192/19-20/Q & M /925
vii	Fosroc	08.11.2019	AA/VKE/PVKEPL/201/19-20/Q & M /995
a)	Micro Silica/ GGBS/Silica Fume/Fly Ash		
i	Suyog Element India Pvt. Ltd	04.10.2019	AA/VKE/PVKEPL/193/19-20/Q & M /926
ii	Ishita enterprises (GGBS)	13.02.2020	AA/VKE/PVKEPL/314/19-20/Q&M/1448
iii	Guru Corporation	12.06.2020	AA/VKE/PVKEPL/394/20-21/Q&M/1850

Sr No	Description	Date of Approval	Approval Letter No.
6	Water		
i	Bore well at Camp Ch-299+300 RHS	28.03.2019	AA/VKE/PVKEPL/041/18-19/Q & M /223
7	Hume Pipe - NP4		
I	Giriraj Hump pipe Industries	12.02.2019	AA/VKE/PVKEPL/022/18-19/Q & M /066
ii	T & G Precast Industries	24.06.2019	AA/VKE/PVKEPL/126/19-20/Q & M /547
8	GEOTEXTILE		
I	M/S Maccaferri Environmental Solutions Pvt. Lts	08.11.2019	AA/VKE/PVKEPL/202/19-20/Q & M /996
ii	M/S Manas Geo Tech India Pvt. Lts	09.12.2019	AA/VKE/PVKEPL/229/19-20/Q & M /1130
iii	M/S Techfab (India) Industries Lts	08.11.2019	AA/VKE/PVKEPL/202/19-20/Q & M /996
iv	M/S Terre Armee	09.12.2019	AA/VKE/PVKEPL/229/19-20/Q & M /1130
V	M/s Narjis International Company	19.02.2020	AA/VKE/PVKEPL/322/19-20/Q & M /1489
VI	M/S Geo Source	17.12.2020	AA/VKE/PVKEPL/527/19-20/Q & M /2631
9	PQC MISC ITEMS		
I	M/S Yash Enterprises (Separation membrane, dowel bar sleeves)	13.02.2020	AA/VKE/PVKEPL/319/19-20/Q&M/1458
ii	M/S Electrotherm (India) Ltd- MS Round bar	15.01.2020	AA/VKE/PVKEPL/284/19-20/Q&M/1310
iii	M/S Solanki plastic- (Dowel bar sleeves, separation membrane)	12.02.2020	AA/VKE/PVKEPL/310/19-20/Q&M/1442
iv	M/S Akar Engineers- (Dowel bar sleeves & Separation membrane)	19.02.2020	AA/VKE/PVKEPL/325/19-20/Q&M/1492
10	Cement Grouting Admixture		
I	BASF India Ltd	13.02.2020	AA/VKE/PVKEPL/316/19-20/Q&M/1450
ii	Fosroc	13.02.2020	AA/VKE/PVKEPL/313/19-20/Q&M/1447
11	Independent Laboratory		
I	Mukesh A Patel	12.02.2019	AA/VKE/PVKEPL/021/18-19/Q & M /065
ii	Geo Designs & Research Pvt. Ltd	11.04.2019	AA/VKE/PVKEPL/072/19-20/Q & M /283
12	Structural Items		
I	M/S Dynamic Prestress (I) Ltd (Bearing& Prestressing Materials)	26.12.2019	AA/VKE/PVKEPL/263/19-20/Q & M /1231
ii	M/S INIZ Plastomech pvt. Ltd (Sheathing Ducts)	07.01.2020	AA/VKE/PVKEPL/278/19-20/Q & M /1285
iii	M/S Sanfield India Ltd(Bearing)	09.12.2019	AA/VKE/PVKEPL/231/19-20/Q & M /1132
iv	M/s Unitech Couplers India Pvt. Ltd	23.12.2019	AA/VKE/PVKEPL/250/19-20/Q & M /1212
v	M/s Vadol Corporation Ltd(Reinforcement couplers)	31.12.2019	AA/VKE/PVKEPL/266/19-20/Q & M /1243
vi	M/s Usha Martin Ltd(HT Strands)	07.01.2020	AA/VKE/PVKEPL/276/19-20/Q & M /1283

Sr No	Description	Date of Approval	Approval Letter No.
vii	M/s DECG International (Bearing & Expansion Joint)	07.10.2020	AA/VKE/PVKEPL/478/20-21/Q & M /2348
viii	M/s DP Wires Ltd (HT Strands)	11.11.2020	AA/VKE/PVKEPL/478/20-21/Q & M /2529
IX	M/S Steel Auto Industries (Bearings)	31.12.2020	AA/VKE/PVKEPL/541/19-20/Q & M /2711
13	Curing Compound, Seleant		
ii	STP	24.09.2019	AA/VKE/PVKEPL/184/19-20/Q & M /882
ii	Sika India Pvt Ltd	19.02.2020	AA/VKE/PVKEPL/327/19-20/Q & M /1494
iii	BASF India Ltd	13.02.2020	AA/VKE/PVKEPL/316/19-20/Q&M/1450
iv	Choksy Chemical pvt Ltd	26.02.2020	AA/VKE/PVKEPL/351/19-20/Q&M/1640
14	Borrow Area		
1	1	23.02.19	AA/VKE/PVKEPL/037/18-19/Q & M /119
2	1-Extension	24.05.19	AA/VKE/PVKEPL/107/19-20/Q & M /430
3	1-A	24.05.19	AA/VKE/PVKEPL/107/19-20/Q & M /430
4	1-B	24.05.19	AA/VKE/PVKEPL/107/19-20/Q & M /430
5	1-C	20.08.19	AA/VKE/PVKEPL/164/19-20/Q & M /754
6	1-D	16.10.19	AA/VKE/PVKEPL/194/19-20/Q & M /950
7	1-E	16.10.19	AA/VKE/PVKEPL/194/19-20/Q & M /950
8	2	23.02.19	AA/VKE/PVKEPL/031/18-19/Q & M /113
9	2-A	24.05.19	AA/VKE/PVKEPL/107/19-20/Q & M /430
10	2-B	24.05.19	AA/VKE/PVKEPL/107/19-20/Q & M /430
11	2-C	16.10.19	AA/VKE/PVKEPL/194/19-20/Q & M /950
12	2-D	16.10.19	AA/VKE/PVKEPL/194/19-20/Q & M /950
13	3	23.02.19	AA/VKE/PVKEPL/038/18-19/Q & M /120
14	3-A	16.10.19	AA/VKE/PVKEPL/194/19-20/Q & M /950
15	4	23.02.19	AA/VKE/PVKEPL/030/18-19/Q & M /114
16	4-B	24.05.19	AA/VKE/PVKEPL/107/19-20/Q & M /430
17	4-C	24.05.19	AA/VKE/PVKEPL/107/19-20/Q & M /430
18	4-D	01.07.19	AA/VKE/PVKEPL/136/19-20/Q & M /579
19	4-E	29.07.19	AA/VKE/PVKEPL/156/19-20/Q & M /680
20	4-F	16.10.19	AA/VKE/PVKEPL/194/19-20/Q & M /950
21	4-G	16.10.19	AA/VKE/PVKEPL/194/19-20/Q & M /950
22	5	23.02.19	AA/VKE/PVKEPL/032/18-19/Q & M /116
23	5-A	20.08.19	AA/VKE/PVKEPL/164/18-19/Q & M /754
24	5-B	16.10.19	AA/VKE/PVKEPL/194/19-20/Q & M /950
25	6	23.02.19	AA/VKE/PVKEPL/030/18-19/Q & M /114
26	6-A	01.07.19	AA/VKE/PVKEPL/135/19-20/Q & M /578
27	6-B	16.10.19	AA/VKE/PVKEPL/194/19-20/Q & M /950
28	6-C	16.10.19	AA/VKE/PVKEPL/194/19-20/Q & M /950

Sr No	Description	Date of Approval	Approval Letter No.
29	7	11.04.19	AA/VKE/PVKEPL/071/19-20/Q & M /282
30	8	23.02.19	AA/VKE/PVKEPL/030/18-19/Q & M /114
31	8-A	24.05.19	AA/VKE/PVKEPL/107/19-20/Q & M /430
32	8-B	24.05.19	AA/VKE/PVKEPL/107/19-20/Q & M /430
33	8-C	16.10.19	AA/VKE/PVKEPL/194/19-20/Q & M /950
34	8-D	16.10.19	AA/VKE/PVKEPL/194/19-20/Q & M /950
35	9	23.02.19	AA/VKE/PVKEPL/036/18-19/Q & M /118
36	10	23.02.19	AA/VKE/PVKEPL/035/18-19/Q & M /117
37	10-A	24.05.19	AA/VKE/PVKEPL/107/19-20/Q & M /430
38	10-B	24.05.19	AA/VKE/PVKEPL/107/19-20/Q & M /430
39	10-C	16.10.19	AA/VKE/PVKEPL/194/19-20/Q & M /950
40	11	23.02.19	AA/VKE/PVKEPL/031/18-19/Q & M /115
41	11-A	24.05.19	AA/VKE/PVKEPL/107/19-20/Q & M /430
42	11-B	24.05.19	AA/VKE/PVKEPL/107/19-20/Q & M /430
43	12	11.04.19	AA/VKE/PVKEPL/071/19-20/Q & M /282
44	12-A	16.10.19	AA/VKE/PVKEPL/194/19-20/Q & M /950
45	13	11.04.19	AA/VKE/PVKEPL/071/19-20/Q & M /282
46	14	11.04.19	AA/VKE/PVKEPL/071/19-20/Q & M /282
47	14-A	16.10.19	AA/VKE/PVKEPL/194/19-20/Q & M /950
48	15	11.04.19	AA/VKE/PVKEPL/071/19-20/Q & M /282
49	16	11.04.19	AA/VKE/PVKEPL/071/19-20/Q & M /282
50	17	11.04.19	AA/VKE/PVKEPL/071/19-20/Q & M /282
51	18	11.04.19	AA/VKE/PVKEPL/071/19-20/Q & M /282
52	18-A	29.07.19	AA/VKE/PVKEPL/156/19-20/Q & M /680
53	19	11.04.19	AA/VKE/PVKEPL/071/19-20/Q & M /282
54	20	24.05.19	AA/VKE/PVKEPL/107/19-20/Q & M /430
55	20-A	20.08.19	AA/VKE/PVKEPL/164/18-19/Q & M /754
56	21	24.05.19	AA/VKE/PVKEPL/107/19-20/Q & M /430
57	22	24.05.19	AA/VKE/PVKEPL/107/19-20/Q & M /430
58	23	24.05.19	AA/VKE/PVKEPL/107/19-20/Q & M /430
59	24	24.05.19	AA/VKE/PVKEPL/107/19-20/Q & M /430
60	24A	29.07.19	AA/VKE/PVKEPL/156/19-20/Q & M /680
61	25	24.06.19	AA/VKE/PVKEPL/127/19-20/Q & M /548
62	25-A	01.07.19	AA/VKE/PVKEPL/136/19-20/Q & M /579
63	25-B	20.08.19	AA/VKE/PVKEPL/164/18-19/Q & M /754
64	26	24.06.19	AA/VKE/PVKEPL/127/19-20/Q & M /548
65	27	24.06.19	AA/VKE/PVKEPL/127/19-20/Q & M /548
66	28	24.06.19	AA/VKE/PVKEPL/127/19-20/Q & M /548
67	28-A	29.07.19	AA/VKE/PVKEPL/156/19-20/Q & M /680

Sr No	Description	Date of Approval	Approval Letter No.
68	29	24.06.19	AA/VKE/PVKEPL/127/19-20/Q & M /548
69	30	24.06.19	AA/VKE/PVKEPL/127/19-20/Q & M /548
70	31	24.06.19	AA/VKE/PVKEPL/127/19-20/Q & M /548
71	31-A	20.08.19	AA/VKE/PVKEPL/164/18-19/Q & M /754
72	32	24.06.19	AA/VKE/PVKEPL/127/19-20/Q & M /548
73	33	24.06.19	AA/VKE/PVKEPL/127/19-20/Q & M /548
74	36	20.08.19	AA/VKE/PVKEPL/164/18-19/Q & M /754
75	37	21.11.19	AA/VKE/PVKEPL/212/19-20/Q & M /1047
76	38	21.11.19	AA/VKE/PVKEPL/212/19-20/Q & M /1047
77	39	29.11.19	AA/VKE/PVKEPL/212/19-20/Q & M /1047
78	26A	21.11.19	AA/VKE/PVKEPL/221/19-20/Q & M /1079
79	40	29.11.19	AA/VKE/PVKEPL/222/19-20/Q & M /1080
80	41	29.11.19	AA/VKE/PVKEPL/223/19-20/Q & M /1081
81	4-I	29.11.19	AA/VKE/PVKEPL/223/19-20/Q & M /1081
82	38-A	09.12.19	AA/VKE/PVKEPL/230/19-20/Q & M /1131
83	42	23.12.19	AA/VKE/PVKEPL/257/19-20/Q & M /1219
84	43	23.12.19	AA/VKE/PVKEPL/257/19-20/Q & M /1219
85	44	23.12.19	AA/VKE/PVKEPL/256/19-20/Q & M /1218
86	42-A	31.12.19	AA/VKE/PVKEPL/267/19-20/Q & M /1244
87	44-A	31.12.19	AA/VKE/PVKEPL/267/19-20/Q & M /1244
88	44-B	31.12.19	AA/VKE/PVKEPL/267/19-20/Q & M /1244
89	26-B	31.12.19	AA/VKE/PVKEPL/267/19-20/Q & M /1244
90	23-A	01.01.20	AA/VKE/PVKEPL/270/19-20/Q&M/1257
91	45	01.01.20	AA/VKE/PVKEPL/270/19-20/Q&M/1257
92	37-A	07.01.20	AA/VKE/PVKEPL/277/19-20/Q&M/1284
93	46	07.01.20	AA/VKE/PVKEPL/277/19-20/Q&M/1284
94	47	07.01.20	AA/VKE/PVKEPL/277/19-20/Q&M/1284
95	25-E	06.02.20	AA/VKE/PVKEPL/317/19-20/Q&M/1451
96	49	06.02.20	AA/VKE/PVKEPL/298/19-20/Q&M/1396
97	41-A	06.02.20	AA/VKE/PVKEPL/298/19-20/Q&M/1396
98	50	06.02.20	AA/VKE/PVKEPL/298/19-20/Q&M/1396
99	23-B	06.02.20	AA/VKE/PVKEPL/298/19-20/Q&M/1396
100	51	06.02.20	AA/VKE/PVKEPL/298/19-20/Q&M/1396
101	49-A	06.02.20	AA/VKE/PVKEPL/299/19-20/Q&M/1397
102	41-B	06.02.20	AA/VKE/PVKEPL/299/19-20/Q&M/1397
103	27-A	06.02.20	AA/VKE/PVKEPL/299/19-20/Q&M/1397
104	52	06.02.20	AA/VKE/PVKEPL/299/19-20/Q&M/1397
105	35-A	06.02.20	AA/VKE/PVKEPL/300/19-20/Q&M/1398
106	41-C	06.02.20	AA/VKE/PVKEPL/300/19-20/Q&M/1398

Sr No	Description	Date of Approval	Approval Letter No.
107	53	06.02.20	AA/VKE/PVKEPL/300/19-20/Q&M/1398
108	43-B	06.02.20	AA/VKE/PVKEPL/301/19-20/Q&M/1399
109	42-C	13.02.20	AA/VKE/PVKEPL/315/19-20/Q&M/1449
110	48	13.02.20	AA/VKE/PVKEPL/315/19-20/Q&M/1449
111	35-B	12.02.20	AA/VKE/PVKEPL/308/19-20/Q&M/1440
112	47-A	12.02.20	AA/VKE/PVKEPL/308/19-20/Q&M/1440
113	55	19.02.20	AA/VKE/PVKEPL/326/19-20/Q&M/1493
114	56	19.02.20	AA/VKE/PVKEPL/326/19-20/Q&M/1493
115	57	19.02.20	AA/VKE/PVKEPL/326/19-20/Q&M/1493
116	37-B	19.02.20	AA/VKE/PVKEPL/326/19-20/Q&M/1493
117	47-B	19.02.20	AA/VKE/PVKEPL/326/19-20/Q&M/1493
118	5-C	22.02.20	AA/VKE/PVKEPL/330/19-20/Q&M/1510
119	53-A	22.02.20	AA/VKE/PVKEPL/330/19-20/Q&M/1510
120	54	19.02.20	AA/VKE/PVKEPL/323/19-20/Q&M/1490
121	49-B	19.02.20	AA/VKE/PVKEPL/323/19-20/Q&M/1490
122	49-C	20.03.20	AA/VKE/PVKEPL/347/19-20/Q&M/1636
123	53-B	20.03.20	AA/VKE/PVKEPL/348/19-20/Q&M/1637
124	57-A	20.03.20	AA/VKE/PVKEPL/348/19-20/Q&M/1637
125	53-C	20.03.20	AA/VKE/PVKEPL/345/19-20/Q&M/1634
126	26-C	20.03.20	AA/VKE/PVKEPL/346/19-20/Q&M/1635
127	52-A	20.03.20	AA/VKE/PVKEPL/346/19-20/Q&M/1635
128	56-A	20.03.20	AA/VKE/PVKEPL/346/19-20/Q&M/1635
129	20-C	09.06.20	AA/VKE/PVKEPL/391/20-21/Q&M/1834
130	65	09.06.20	AA/VKE/PVKEPL/391/20-21/Q&M/1834
131	58	27.07.20	AA/VKE/PVKEPL/428/20-21/Q&M/2048
132	50-A	27.07.20	AA/VKE/PVKEPL/428/20-21/Q&M/2048
133	52-B	27.07.20	AA/VKE/PVKEPL/428/20-21/Q&M/2048
134	59	27.07.20	AA/VKE/PVKEPL/428/20-21/Q&M/2049
135	63	07.07.20	AA/VKE/PVKEPL/415/20-21/Q&M/1970
136	64	07.07.20	AA/VKE/PVKEPL/415/20-21/Q&M/1970
137	42-D	07.07.20	AA/VKE/PVKEPL/415/20-21/Q&M/1970
138	55-A	07.07.20	AA/VKE/PVKEPL/415/20-21/Q&M/1970
139	49-D	07.07.20	AA/VKE/PVKEPL/415/20-21/Q&M/1969
140	50-B	07.07.20	AA/VKE/PVKEPL/415/20-21/Q&M/1969

Sr No	Description	Date of Approval	Approval Letter No.
141	60	07.07.20	AA/VKE/PVKEPL/413/20-21/Q&M/1968
142	59-A	02.07.20	AA/VKE/PVKEPL/405/20-21/Q&M/1934
143	64-A	02.07.20	AA/VKE/PVKEPL/405/20-21/Q&M/1934
144	42-E	02.07.20	AA/VKE/PVKEPL/405/20-21/Q&M/1934
145	50-C	02.07.20	AA/VKE/PVKEPL/406/20-21/Q&M/1935
146	67	26.10.20	AA/VKE/PVKEPL/501/20-21/Q&M/2451
147	68	26.10.20	AA/VKE/PVKEPL/502/20-21/Q&M/2452
148	68-A	11.11.20	AA/VKE/PVKEPL/514/20-21/Q&M/2528
149	70	11.11.20	AA/VKE/PVKEPL/514/20-21/Q&M/2527
150	71	11.11.20	AA/VKE/PVKEPL/514/20-21/Q&M/2527
151	72-A	24.12.20	AA/VKE/PVKEPL/537/20-21/Q&M/2677
152	70-A	23.12.20	AA/VKE/PVKEPL/535/20-21/Q&M/2673
153	71-A	23.12.20	AA/VKE/PVKEPL/535/20-21/Q&M/2673
154	54-A	17.12.20	AA/VKE/PVKEPL/625/20-21/Q&M/2628
155	67-A	17.12.20	AA/VKE/PVKEPL/625/20-21/Q&M/2628
156	72	07.01.21	AA/VKE/PVKEPL/549/20-21/Q&M/2748
157	73	07.01.21	AA/VKE/PVKEPL/549/20-21/Q&M/2748
158	74	07.01.21	AA/VKE/PVKEPL/548/20-21/Q&M/2747
159	74-A	07.01.21	AA/VKE/PVKEPL/546/20-21/Q&M/2745
160	75	07.01.21	AA/VKE/PVKEPL/547/20-21/Q&M/2746
161	76	06.02.21	AA/VKE/PVKEPL/572/20-21/Q&M/2889
15	GSB Mix Design	20.08.19	AA/VKE/PVKEPL/161/18-19/Q & M /751
16	WMM Mix Design	24.09.19	AA/VKE/PVKEPL/182/18-19/Q & M /880
17	PQC Mix Design		
1	PQC Mix Design with Wonder cement-43 grade, flyash & BASF Admixture	13.02.2020	AA/VKE/PVKEPL/318/19-20/Q&M/1457
2	PQC Mix Design with Sidhee cement-53 grade, flyash & BASF Admixture	19.02.2020	AA/VKE/PVKEPL/324/19-20/Q&M/1491
3	PQC Mix Design with Wonder cement-53 grade &	20.03.20	AA/VKE/PVKEPL/349/19-20/Q&M/1638

Sr No	Description	Date of Approval	Approval Letter No.
	BASF Admixture		
4	PQC Mix Design with Saurashtra cement-43 grade, GGBS & BASF Admixture	20.03.20	AA/VKE/PVKEPL/352/19-20/Q&M/1641
5	PQC Mix Design with Wonder cement-43 grade, GGBS & BASF Admixture	26.10.20	AA/VKE/PVKEPL/500/20-21/Q&M/2449
6	PQC Mix Design with Ultratech cement-43 grade, GGBS & Fosroc Admixture	05.11.20	AA/VKE/PVKEPL/511/20-21/Q&M/2505
7	PQC Mix Design with Ultratech cement-43 grade, Flyash & Fosroc Admixture	05.11.20	AA/VKE/PVKEPL/511/20-21/Q&M/2504
8	PQC Mix Design with Nuvoco cement-43 grade, Flyash(Suyog) & Sika Admixture	17.12.20	AA/VKE/PVKEPL/511/20-21/Q&M/2630
9	PQC Mix Design with JK Super cement-43 grade, Flyash(Suyog) & Sika Admixture	17.12.20	AA/VKE/PVKEPL/525/20-21/Q&M/2629
18	DLC Mix Design		
1	DLC Mix design with Sidhee OPC53 cement & Flyash	21.11.19	AA/VKE/PVKEPL/211/19-20/Q & M /1052
2	DLC Mix design with Sidhee OPC53 cement	21.11.19	AA/VKE/PVKEPL/211/19-20/Q & M /1049
19	Concrete Mix Design		
1	M30 RCC (Sidhee opc 53+ Kunal admixture)	20.08.19	AA/VKE/PVKEPL/163/18-19/Q & M /753
2	M30 RCC (Sidhee opc 53+ Kunal admixture)	20.08.19	AA/VKE/PVKEPL/163/18-19/Q & M /753
3	M35 RCC (Sidhee opc 53+ Kunal admixture)	20.08.19	AA/VKE/PVKEPL/163/18-19/Q & M /753
4	M35 PILE (Sidhee opc 53+ Kunal admixture)	20.08.19	AA/VKE/PVKEPL/163/18-19/Q & M /753
5	M40 RCC (Sidhee opc 53+ Kunal admixture)	20.08.19	AA/VKE/PVKEPL/163/18-19/Q & M /753
6	M25 PCC (Ultratech opc 53+ Kunal admixture)	20.08.19	AA/VKE/PVKEPL/163/18-19/Q & M /753
7	M30 RCC (Ultratech opc 53+ Kunal admixture)	20.08.19	AA/VKE/PVKEPL/163/18-19/Q & M /753
8	M35 RCC (Ultratech opc 53+ Kunal admixture)	20.08.19	AA/VKE/PVKEPL/163/18-19/Q & M /753
9	M35 PILE (Ultratech opc 53+ Kunal admixture)	24.09.19	AA/VKE/PVKEPL/178/18-19/Q & M /876
10	M40 RCC (Ultratech opc 53+ Kunal admixture)	24.09.19	AA/VKE/PVKEPL/178/18-19/Q & M /876
11	M30 RCC (Sidhee opc 53+ BASF admixture)	04.10.19	AA/VKE/PVKEPL/191/18-19/Q & M /924
12	M35 Pile (Sidhee opc 53+ BASF admixture)	04.10.19	AA/VKE/PVKEPL/191/18-19/Q & M /924
13	M30 RCC (Sidhee opc 53+ Yahska admixture)	08.11.19	AA/VKE/PVKEPL/204/18-19/Q & M /998
14	M35 Pile (Sidhee opc 53+ Yahska admixture)	08.11.19	AA/VKE/PVKEPL/204/18-19/Q & M /998
15	M35 RCC (Sidhee opc 53+ BASF admixture)	08.11.19	AA/VKE/PVKEPL/203/18-19/Q & M /997
16	M40 RCC (Sidhee opc 53+ BASF admixture)	08.11.19	AA/VKE/PVKEPL/203/18-19/Q & M /997
17	M50 PSC (Ultratech opc 53+ BASF admixture)	23.12.19	AA/VKE/PVKEPL/253/18-19/Q & M /1215
18	M50 PSC (Sidhee opc 53+ BASF admixture)	23.12.19	AA/VKE/PVKEPL/252/18-19/Q & M /1214
19	M25 PCC (Sidhee opc 53+ Sika admixture)	23.12.19	AA/VKE/PVKEPL/254/18-19/Q & M /1216

Sr No	Description	Date of Approval	Approval Letter No.
20	M30 RCC (Sidhee opc 53+ Sika admixture)	23.12.19	AA/VKE/PVKEPL/254/18-19/Q & M /1216
21	M35 RCC (Sidhee opc 53+ Sika admixture)	23.12.19	AA/VKE/PVKEPL/254/18-19/Q & M /1216
22	M35 Pile (Sidhee opc 53+ Sika admixture)	23.12.19	AA/VKE/PVKEPL/254/18-19/Q & M /1216
23	M25 PCC (Sidhee OPC 53+Flyash+Sika admixture)	31.12.19	AA/VKE/PVKEPL/265/18-19/Q & M /1242
24	M25 PCC (JK Lakshmi OPC 53+Flyash+BASF admixture)	31.12.19	AA/VKE/PVKEPL/265/18-19/Q & M /1242
25	M30 RCC (JK Lakshmi OPC 53+Flyash+Sika admixture)	31.12.19	AA/VKE/PVKEPL/265/18-19/Q & M /1242
26	M35 RCC (Sidhee OPC 53+Flyash+Fosroc admixture)	31.12.19	AA/VKE/PVKEPL/265/18-19/Q & M /1242
27	M35 RCC (JK Lakshmi OPC 53+Flyash+Fosroc admixture)	31.12.19	AA/VKE/PVKEPL/265/18-19/Q & M /1242
28	M35 RCC (Sanghee OPC 53+Flyash+Sika admixture)	31.12.19	AA/VKE/PVKEPL/265/18-19/Q & M /1242
29	M35 Pile (JK Lakshmi OPC 53+Flyash+BASF admixture)	31.12.19	AA/VKE/PVKEPL/265/18-19/Q & M /1242
30	M35 Pile (JK Lakshmi OPC 53+Flyash+Sika admixture)	31.12.19	AA/VKE/PVKEPL/265/18-19/Q & M /1242
31	M40 RCC (JK Lakshmi OPC 53+Flyash+BASF admixture)	31.12.19	AA/VKE/PVKEPL/265/18-19/Q & M /1242
32	M45 RCC (Sanghee OPC 53+Flyash+Fosroc admixture)	31.12.19	AA/VKE/PVKEPL/265/18-19/Q & M /1242
33	M45 RCC (Sourashtra OPC 53+Flyash+Fosroc admixture)	31.12.19	AA/VKE/PVKEPL/265/18-19/Q & M /1242
34	M50 PSC (Sourashtra OPC 53+Flyash+Fosroc admixture)	31.12.19	AA/VKE/PVKEPL/265/18-19/Q & M /1242
35	M50 PSC (Ambuja OPC 53 Grade+Silica fume+BASF admixture)	29.07.20	AA/VKE/PVKEPL/432/20-21/Q & M /2060
36	M50 PSC (Ultratech OPC 53 Grade+Silica fume+BASF admixture)	29.07.20	AA/VKE/PVKEPL/432/20-21/Q & M /2060
37	M50 PSC (Wonder OPC 53 Grade+Silica fume+BASF admixture)	29.07.20	AA/VKE/PVKEPL/432/20-21/Q & M /2060
38	M50 PSC (Sidhee OPC 53 Grade+Silica fume+BASF admixture)	29.07.20	AA/VKE/PVKEPL/432/20-21/Q & M /2060
39	M50 PSC (Saurashtra OPC 53 Grade+Silica fume+BASF admixture)	29.07.20	AA/VKE/PVKEPL/432/20-21/Q & M /2060
40	M-25 Kerb (Ambuja OPC 53 Grade+ Flyash+BASFAdmixture)	19.09.2020	AA/VKE/PVKEPL/471/20-21/Q & M /2288

NCR Status :-

Sr. No.	NCPN NO	ISSUED DATE	DESCRIPTION OF NON-CONFORMANCE	DESCRIPTION OF REMEDIAL ACTION	REMEDIAL ACTION		CLOSED OUT DATE	REMARK
					YES	NO		
1	IE/NCR/PKG-III/001	12.11.2019	Embankment construction is carried out without treatment of OGL soil	Prooved OGL is Suitable	Yes		13.11.19	NCR Closed
2	IE/NCR/PKG-III/002	12.11.2019	Embankment construction is carried out without treatment of OGL soil	Prooved OGL is Suitable	Yes		13.11.19	NCR Closed
3	IE/NCR/PKG-III/003	12.11.2019	Depressed PUP raft at ch-304+170	Raft Level raised	Yes		13.11.19	NCR Closed
4	IE/NCR/PKG-III/004	14.10.2019	Depressed PUP raft at ch-305+058 and ch-309+550 PCC done without ground improvement	Ground Improvement done	Yes		23.10.19	NCR Closed
5	IE/NCR/PKG-III/005	12.08.2019	Back filling below the hume pipe not done properly at ch-303+408	Remedial Work Done	Yes		12.08.19	NCR Closed
6	IE/NCR/PKG-III/006	14.07.20	Reinforcement steel binding for Girder A1-P1-G1 LHS Span at ROB (293+014) rusted steel bars are being used binding of steel almost completed for the girder.	Remedial Work Done	Yes		13.08.20	NCR Closed
7	IE/NCR/PKG-III/007	15.07.20	Reinforcement bars of partially cast components are exposed to atmosphere since long at getting rusted at LVUP (321+673), VOP (307+170), fly over (299+354) reinforcement bars are laying scattered and uncovered in mansoon resulting into its rust at LVUP (321+673), VOP (307+170), fly over (299+354) and similar all are location in the stretch.	Remedial Work Done	Yes		13.08.20	NCR Closed
8	IE/NCR/PKG-III/008	10.08.20	The compressive strength test of RE Wall Block is to be carried out as Cl 3105.1.1 and section 1700 of MoRT&H Specification (5th Revision) in Presence of IE representative, prior to erection of RE Wall Block at site.	The compressive strength test of RE Wall Block was carried out in Presence of IE representative at third party Lab	YES		06.10.2020	NCR Closed

Sr. No.	NCPN NO	ISSUED DATE	DESCRIPTION OF NON-CONFORMANCE	DESCRIPTION OF REMEDIAL ACTION	REMEDIAL ACTION		CLOSED OUT DATE	REMARK
					YES	NO		
9	IE/NCR/PKG-III/009	13.08.20	Cleaning of Rust & coating of cement slurry to be done in exposed bars of retaining wall as per specification reference above.	Remedial Work Done	YES		10.11.2020	NCR Closed
10	IE/NCR/PKG-III/10	08.10.20	Deep and wide rain cuts observed along the project alignment edge from ch-317+700 to 317+900- LHS	Remedial Work Done	Yes		10.11.2020	NCR Closed
11	IE/NCR/PKG-III/11	08.10.20	Deep and wide rain cuts observed along the project alignment edge from ch-317+650 to 317+800- RHS	Remedial Work Done	Yes		10.11.2020	NCR Closed
12	IE/NCR/PKG-III/12	08.10.20	Deep and wide rain cuts observed along the project alignment edge from ch-296+100 to 296+350- LHS	Remedial Work Done	Yes		10.11.2020	NCR Closed
13	IE/NCR/PKG-III/13	08.01.2021	RE Wall construction is being carried out with sub standard precast concrete blocks. A lot of honeycomb and poor surface finish is observed at km 301+200 and 301+790. the concern persons are repeatedly informed and advice for improvement of such inferior blocks. but no action has been taken.	Remedial Work Done	Yes		02.03.2020	NCR Closed
14	IE/NCR/PKG-III/14	21.01.2021	More than 2 meter height of unapproved soil have been laid in place of Backfill and filter material behind the retaining wall from chainage 322+450 to 322+540 on both sides	Remedial Work Done	Yes		02.03.2020	NCR Closed
15	IE/NCR/PKG-III/15	15.02.2021	Ground improvement for the construction of RE wall as recommended in drawing is not being followed from Ch. 299+090 to 299+322 on the RHS for Wall no. 01	Work in Progress				

Structure RFI						
Sr. NO.	RFI NO.	Inspection date	Item Description	Chainage		Side
				From	To	
1	VKE-3/PIL/STR/13808	1-Feb-21	Grouting of Duct no. 1,2 for Span P4-P5 PSC Girder-G6	293+014		R.H.S
2	VKE-3/PIL/STR/13809	1-Feb-21	Grouting of Duct no. 1,2 for Span P4-P5 PSC Girder-G6	293+014		R.H.S
3	VKE-3/PIL/STR/13810	1-Feb-21	Checking of Cable stressing of Duct no. 3,4 Stage-1st for Span P10-P11 PSC Girder-G1	293+014		R.H.S
2	VKE-3/PIL/STR/13811	1-Feb-21	Checking of Cable stressing of Duct no. 3,4 Stage-1st for Span P10-P11 PSC Girder-G2	293+014		R.H.S
3	VKE-3/PIL/STR/13812	1-Feb-21	Checking of Cable stressing of Duct no. 3,4 Stage-1st for Span P10-P11 PSC Girder-G3	293+014		R.H.S
4	VKE-3/PIL/STR/13813	1-Feb-21	Checking of Cable stressing of Duct no. 1,2 Stage-2nd for Span P10-P11 PSC Girder-G3	293+014		R.H.S
3	VKE-3/PIL/STR/13814	1-Feb-21	Checking of Excavation for A2 Wing Wall	317+460		R.H.S
4	VKE-3/PIL/STR/13815	1-Feb-21	Checking of Reinforcement and Formwork for ramp-4 1st lift	322+550		R.H.S
5	VKE-3/PIL/STR/13816	1-Feb-21	Pouring M35 grade of concrete for ramp-4 1st lift	322+550		R.H.S
4	VKE-3/PIL/STR/13817	1-Feb-21	Checking of Reinforcement and Formwork for Retaining Wall 3rd lift	322+530	322+544	R.H.S
5	VKE-3/PIL/STR/13818	1-Feb-21	Pouring M30 grade of concrete for Retaining Wall 3rd lift	322+530	322+544	R.H.S
6	VKE-3/PIL/STR/13819	1-Feb-21	Checking of Reinforcement and Formwork for Retaining Wall 2nd lift	322+490	322+510	R.H.S
5	VKE-3/PIL/STR/13820	1-Feb-21	Pouring M30 grade of concrete for Retaining Wall 2nd lift	322+490	322+510	R.H.S
6	VKE-3/PIL/STR/13821	1-Feb-21	Checking of Reinforcement and Formwork for Retaining Wall 3rd lift	322+670	322+690	L.H.S
7	VKE-3/PIL/STR/13822	1-Feb-21	Pouring M30 grade of concrete for Retaining Wall 3rd lift	322+670	322+690	L.H.S
6	VKE-3/PIL/STR/13823	2-Feb-21	Checking of Fixing of POT-PTFE Free Bearing of Span A1-P1 for PSC Girders G1 to G7	293+014		L.H.S
7	VKE-3/PIL/STR/13824	2-Feb-21	Checking of Fixing of POT-PTFE Free Bearing of Span P1-P2 for PSC Girders G1 to G7	293+014		L.H.S
8	VKE-3/PIL/STR/13825	2-Feb-21	Launching of Girders of Span A1-P1 for PSC Girders G1 to G7	293+014		L.H.S
7	VKE-3/PIL/STR/13826	2-Feb-21	Launching of Girders of Span P1-P2 for PSC Girders G1 to G7	293+014		L.H.S
8	VKE-3/PIL/STR/13827	2-Feb-21	Checking of Formwork & Pouring M50 grade of concrete for Span P12-P13 PSC Girder-G2	293+014		R.H.S
9	VKE-3/PIL/STR/13828	2-Feb-21	Checking of Formwork & Pouring M50 grade of concrete for Span P15-A2 PSC Girder-G3	293+014		L.H.S
8	VKE-3/PIL/STR/13829	2-Feb-21	Checking of Reinforcement and Duct Profiling for Span P12-P13 PSC Girder-G1	293+014		R.H.S
9	VKE-3/PIL/STR/13830	2-Feb-21	Checking of Reinforcement and Duct Profiling for Span P10-P11 PSC Girder-G2	293+014		L.H.S
10	VKE-3/PIL/STR/13831	3-Feb-21	Checking of Reinforcement and Formwork for Retaining Wall final lift	322+960	322+980	R.H.S
9	VKE-3/PIL/STR/13832	3-Feb-21	Pouring M30 grade of concrete for Retaining Wall final lift	322+960	322+980	R.H.S
10	VKE-3/PIL/STR/13833	3-Feb-21	Checking of Reinforcement and Formwork for Segment A2-2 Pier no-8 1st lift	309+074		
11	VKE-3/PIL/STR/13834	3-Feb-21	Pouring M35 grade of concrete for Segment A2-2 Pier no-8 1st lift	309+074		
10	VKE-3/PIL/STR/13835	3-Feb-21	Checking of Formwork & Pouring M50 grade of concrete for Segment A1-2 to A2-2 Girder-G8	309+074		
11	VKE-3/PIL/STR/13836	3-Feb-21	Checking of Reinforcement and Duct Profiling for Span A2-P2 PSC Girder-G6	302+713		R.H.S
12	VKE-3/PIL/STR/13837	3-Feb-21	Checking of Reinforcement and Formwork for P2 Pier Cap Pedestals (14 nos.)	302+713		R.H.S
11	VKE-3/PIL/STR/13838	3-Feb-21	Pouring M45 grade of concrete for P2 Pier Cap Pedestals (14 nos.)	302+713		R.H.S
12	VKE-3/PIL/STR/13839	3-Feb-21	Checking of Reinforcement and Formwork for Retaining Wall 3rd lift	322+670	322+690	L.H.S
13	VKE-3/PIL/STR/13840	3-Feb-21	Pouring M30 grade of concrete for Retaining Wall 3rd lift	322+670	322+690	L.H.S
12	VKE-3/PIL/STR/13841	3-Feb-21	Checking of Reinforcement and Formwork for Retaining Wall 2nd lift	322+490	322+510	R.H.S
13	VKE-3/PIL/STR/13842	3-Feb-21	Pouring M30 grade of concrete for Retaining Wall 2nd lift	322+490	322+510	R.H.S
14	VKE-3/PIL/STR/13843	3-Feb-21	Checking of Reinforcement and Formwork for Retaining Wall 3rd lift	322+530	322+544	R.H.S
13	VKE-3/PIL/STR/13844	3-Feb-21	Pouring M30 grade of concrete for Retaining Wall 3rd lift	322+530	322+544	R.H.S
14	VKE-3/PIL/STR/13845	3-Feb-21	Checking of Reinforcement and Formwork for ramp-4 1st lift	322+550		R.H.S
15	VKE-3/PIL/STR/13846	3-Feb-21	Pouring M35 grade of concrete for ramp-4 1st lift	322+550		R.H.S
14	VKE-3/PIL/STR/13847	3-Feb-21	Checking of Reinforcement and Formwork for smaller parking area ground beam-1	297+050		R.H.S
15	VKE-3/PIL/STR/13848	3-Feb-21	Pouring M30 grade of concrete for smaller parking area ground beam-1	297+050		R.H.S
16	VKE-3/PIL/STR/13849	3-Feb-21	Checking of Reinforcement and Formwork for A2 end cross girder	297+562		R.H.S
15	VKE-3/PIL/STR/13850	3-Feb-21	Pouring M35 grade of concrete for A2 end cross girder	297+562		R.H.S
16	VKE-3/PIL/STR/13851	3-Feb-21	Checking of Reinforcement and Formwork for A1 Retaining Wall 3rd lift	294+085		R.H.S
17	VKE-3/PIL/STR/13852	3-Feb-21	Pouring M30 grade of concrete for A1 Retaining Wall 3rd lift	294+085		R.H.S
16	VKE-3/PIL/STR/13853	3-Feb-21	Checking of Reinforcement and Formwork for A2 intermediate cross girder	297+562		L.H.S
17	VKE-3/PIL/STR/13854	3-Feb-21	Pouring M35 grade of concrete for A2 intermediate cross girder	297+562		L.H.S
18	VKE-3/PIL/STR/13855	3-Feb-21	Checking of Reinforcement and Formwork for A1 Wall 3rd lift	297+472		L.H.S
17	VKE-3/PIL/STR/13856	3-Feb-21	Pouring M35 grade of concrete for A1 Wall 3rd lift	297+472		L.H.S
18	VKE-3/PIL/STR/13857	3-Feb-21	Checking of Reinforcement and Formwork for A2 Median Wall 4th lift	297+472		
19	VKE-3/PIL/STR/13858	3-Feb-21	Pouring M35 grade of concrete for A2 Median Wall 4th lift	297+472		
18	VKE-3/PIL/STR/13859	3-Feb-21	Checking of Reinforcement and Formwork for Crash Barrier	306+060		L.H.S
19	VKE-3/PIL/STR/13860	3-Feb-21	Pouring M40 grade of concrete for Crash Barrier	306+060		L.H.S
20	VKE-3/PIL/STR/13861	3-Feb-21	Checking of Reinforcement and Formwork for Pedestal	293+014		L.H.S
19	VKE-3/PIL/STR/13862	3-Feb-21	Pouring M45 grade of concrete for Pedestal	293+014		L.H.S
20	VKE-3/PIL/STR/13863	3-Feb-21	Checking of Reinforcement and Formwork for Pier P6 final lift	293+014		R.H.S
21	VKE-3/PIL/STR/13864	3-Feb-21	Pouring M35 grade of concrete for Pier P6 final lift	293+014		R.H.S
20	VKE-3/PIL/STR/13865	3-Feb-21	Checking of Reinforcement and Duct Profiling for Span P5-P6 PSC Girder-G3	293+014		R.H.S
21	VKE-3/PIL/STR/13866	3-Feb-21	Checking of Reinforcement and Formwork for A1 end cross girder	293+014		L.H.S
22	VKE-3/PIL/STR/13867	3-Feb-21	Pouring M35 grade of concrete for A1 end cross girder	293+014		L.H.S
21	VKE-3/PIL/STR/13868	3-Feb-21	Checking of Reinforcement and Formwork for A1 end cross girder	293+014		R.H.S
22	VKE-3/PIL/STR/13869	3-Feb-21	Pouring M35 grade of concrete for A1 end cross girder	293+014		R.H.S
23	VKE-3/PIL/STR/13870	4-Feb-21	Checking of Reinforcement and Formwork for A1 Retaining wall Raft	294+729		R.H.S
22	VKE-3/PIL/STR/13871	4-Feb-21	Pouring M30 grade of concrete for A1 Retaining wall Raft	294+729		R.H.S
23	VKE-3/PIL/STR/13872	4-Feb-21	Checking of Reinforcement and Formwork for A1 end cross girder	307+733		R.H.S
24	VKE-3/PIL/STR/13873	4-Feb-21	Pouring M35 grade of concrete for A1 end cross girder	307+733		R.H.S
23	VKE-3/PIL/STR/13874	4-Feb-21	Checking of Reinforcement and Formwork for Crash Barrier	306+060		L.H.S
24	VKE-3/PIL/STR/13875	4-Feb-21	Pouring M40 grade of concrete for Crash Barrier	306+060		L.H.S
25	VKE-3/PIL/STR/13876	4-Feb-21	Checking of Reinforcement, Formwork & Pouring M50 grade of concrete for Span A2-P1 PSC Inner Girder-G1	307+170		
24	VKE-3/PIL/STR/13877	4-Feb-21	Checking of Cable stressing of Duct no. 1,2 Stage-2nd for Span P10-P11 PSC Girder-G2	293+014		R.H.S
25	VKE-3/PIL/STR/13878	4-Feb-21	Checking of Cable stressing of Duct no. 3,4 Stage-1st for Span P11-P12 PSC Girder-G5	293+014		R.H.S
26	VKE-3/PIL/STR/13879	4-Feb-21	Checking of Cable stressing of Duct no. 3,4 Stage-1st for Span P11-P12 PSC Girder-G6	293+014		R.H.S
25	VKE-3/PIL/STR/13880	4-Feb-21	Grouting of Duct no. 1,2,3,4 for Span P11-P12 PSC Girder-G1	293+014		L.H.S
26	VKE-3/PIL/STR/13881	4-Feb-21	Grouting of Duct no. 1,2,3,4 for Span P11-P12 PSC Girder-G2	293+014		L.H.S
27	VKE-3/PIL/STR/13882	4-Feb-21	Grouting of Duct no. 1,2,3,4 for Span P11-P12 PSC Girder-G3	293+014		L.H.S
26	VKE-3/PIL/STR/13883	4-Feb-21	Pouring M35 grade of concrete for P6 final lift	293+014		R.H.S
27	VKE-3/PIL/STR/13884	4-Feb-21	Checking of Formwork & Pouring M50 grade of concrete for Span P12-P13 PSC Girder-G1	293+014		R.H.S
28	VKE-3/PIL/STR/13885	4-Feb-21	Checking of Formwork & Pouring M50 grade of concrete for Span P10-P11 PSC Girder-G2	293+014		L.H.S
27	VKE-3/PIL/STR/13886	4-Feb-21	Checking of Formwork & Pouring M50 grade of concrete for Span P5-P6 PSC Girder-G3	293+014		R.H.S
28	VKE-3/PIL/STR/13887	4-Feb-21	Laying M25 PCC for P9	293+014		L.H.S
29	VKE-3/PIL/STR/13888	4-Feb-21	Checking of Reinforcement and Duct Profiling for Span P10-P11 PSC Girder-G3	293+014		L.H.S
28	VKE-3/PIL/STR/13889	4-Feb-21	Checking of Reinforcement and Duct Profiling for Span P13-P14 PSC Girder-G7	293+014		R.H.S
29	VKE-3/PIL/STR/13890	4-Feb-21	Checking of Reinforcement and Formwork for A2 4th lift	313+809		L.H.S
30	VKE-3/PIL/STR/13891	4-Feb-21	Pouring M35 grade of concrete for A2 4th lift	313+809		L.H.S

Structure RFI						
Sr. NO.	RFI NO.	Inspection date	Item Description	Chainage		Side
				From	To	
29	VKE-3/PIL/STR/13892	4-Feb-21	Checking of Reinforcement and Formwork for A2 3rd lift	313+809		R.H.S
30	VKE-3/PIL/STR/13893	4-Feb-21	Pouring M35 grade of concrete for A2 3rd lift	313+809		R.H.S
31	VKE-3/PIL/STR/13894	4-Feb-21	Checking of Reinforcement and Formwork for Raft	312+243		L.H.S
30	VKE-3/PIL/STR/13895	4-Feb-21	Pouring M35 grade of concrete for Raft	312+243		L.H.S
31	VKE-3/PIL/STR/13896	4-Feb-21	Checking of Reinforcement and Formwork for A2 Retaining Wall Raft	297+562		R.H.S
32	VKE-3/PIL/STR/13897	4-Feb-21	Pouring M35 grade of concrete for A2 Retaining Wall Raft	297+562		R.H.S
31	VKE-3/PIL/STR/13898	4-Feb-21	Checking of Reinforcement and Formwork for A2 Retaining Wall 1st lift	297+562		L.H.S
32	VKE-3/PIL/STR/13899	4-Feb-21	Pouring M35 grade of concrete for A2 Retaining Wall 1st lift	297+562		L.H.S
33	VKE-3/PIL/STR/13900	4-Feb-21	Checking of Reinforcement and Formwork for A2 Retaining Wall 2nd lift	321+673		L.H.S
32	VKE-3/PIL/STR/13901	4-Feb-21	Pouring M35 grade of concrete for A2 Retaining Wall 2nd lift	321+673		L.H.S
33	VKE-3/PIL/STR/13902	4-Feb-21	Checking of Reinforcement and Formwork for A2 Retaining Wall 2nd lift	321+673		R.H.S
34	VKE-3/PIL/STR/13903	4-Feb-21	Pouring M35 grade of concrete for A2 Retaining Wall 2nd lift	321+673		R.H.S
33	VKE-3/PIL/STR/13904	4-Feb-21	Checking of Formwork & Pouring M50 grade of concrete for Span A2-P2 PSC Girder-G6	302+713		R.H.S
34	VKE-3/PIL/STR/13905	4-Feb-21	Checking of Reinforcement and Formwork for A2 Pedestal 7 nos.	302+713		R.H.S
35	VKE-3/PIL/STR/13906	4-Feb-21	Pouring M45 grade of concrete for A2 Pedestal 7 nos.	302+713		R.H.S
34	VKE-3/PIL/STR/13907	4-Feb-21	Checking of Reinforcement and Formwork for Segment A2-2 Pier no-7 1st lift	309+074		
35	VKE-3/PIL/STR/13908	4-Feb-21	Pouring M35 grade of concrete for Segment A2-2 Pier no-7 1st lift	309+074		
36	VKE-3/PIL/STR/13909	4-Feb-21	Checking of Reinforcement and Formwork for Segment A2-2 Pier no-10 1st lift	309+074		
35	VKE-3/PIL/STR/13910	4-Feb-21	Pouring M35 grade of concrete for Segment A2-2 Pier no-10 1st lift	309+074		
36	VKE-3/PIL/STR/13911	4-Feb-21	Checking of Reinforcement and Formwork for A1 & A2 wall final lift & Slab	309+858		R.H.S
37	VKE-3/PIL/STR/13912	4-Feb-21	Pouring M30 grade of concrete for A1 & A2 wall final lift & Slab	309+858		R.H.S
36	VKE-3/PIL/STR/13913	4-Feb-21	Checking of Formwork & Pouring M35 grade of concrete for Span A1-A2 RCC Girder-G3	309+840		R.H.S
37	VKE-3/PIL/STR/13914	4-Feb-21	Checking of Reinforcement and Formwork for A1 & A2 Retaining wall 1st lift	318+586		L.H.S
38	VKE-3/PIL/STR/13915	4-Feb-21	Pouring M30 grade of concrete for A1 & A2 Retaining wall 1st lift	318+586		L.H.S
37	VKE-3/PIL/STR/13916	4-Feb-21	Checking of Reinforcement and Formwork for A1 & A2 Retaining wall final lift	318+586		R.H.S
38	VKE-3/PIL/STR/13917	4-Feb-21	Pouring M30 grade of concrete for A1 & A2 Retaining wall final lift	318+586		R.H.S
39	VKE-3/PIL/STR/13918	4-Feb-21	Checking of Reinforcement and Formwork for A1 & A2 wall 3rd lift	317+485		R.H.S
38	VKE-3/PIL/STR/13919	4-Feb-21	Pouring M30 grade of concrete for A1 & A2 wall 3rd lift	317+485		R.H.S
39	VKE-3/PIL/STR/13920	4-Feb-21	Checking of Reinforcement and Formwork for parking area Compound wall Ground Beam-1 (26 m)	317+930		R.H.S
40	VKE-3/PIL/STR/13921	4-Feb-21	Pouring M30 grade of concrete for parking area Compound wall Ground Beam-1 (26 m)	317+930		R.H.S
39	VKE-3/PIL/STR/13922	4-Feb-21	Checking of Reinforcement and Formwork for smaller parking area Compound RCC wall (26 m)	317+930		R.H.S
40	VKE-3/PIL/STR/13923	4-Feb-21	Pouring M30 grade of concrete for smaller parking area Compound RCC wall (26 m)	317+930		R.H.S
41	VKE-3/PIL/STR/13924	5-Feb-21	Checking of Reinforcement and Formwork for A1 Retaining Wall 3rd lift	321+673		L.H.S
40	VKE-3/PIL/STR/13925	5-Feb-21	Pouring M35 grade of concrete for A1 Retaining Wall 3rd lift	321+673		L.H.S
41	VKE-3/PIL/STR/13926	5-Feb-21	Checking of Reinforcement and Formwork for A1 Retaining Wall 3rd lift	321+673		R.H.S
42	VKE-3/PIL/STR/13927	5-Feb-21	Pouring M35 grade of concrete for A1 Retaining Wall 3rd lift	321+673		R.H.S
41	VKE-3/PIL/STR/13928	5-Feb-21	Checking of Reinforcement and Formwork for Retaining Wall 1st lift	322+770	322+790	R.H.S
42	VKE-3/PIL/STR/13929	5-Feb-21	Pouring M30 grade of concrete for Retaining Wall 1st lift	322+770	322+790	R.H.S
43	VKE-3/PIL/STR/13930	5-Feb-21	Checking of Reinforcement and Formwork for Retaining Wall final lift	322+920	322+940	R.H.S
42	VKE-3/PIL/STR/13931	5-Feb-21	Pouring M30 grade of concrete for Retaining Wall final lift	322+920	322+940	R.H.S
43	VKE-3/PIL/STR/13932	5-Feb-21	Checking of Reinforcement and Formwork for Retaining Wall final lift	322+960	322+980	R.H.S
44	VKE-3/PIL/STR/13933	5-Feb-21	Pouring M30 grade of concrete for Retaining Wall final lift	322+960	322+980	R.H.S
43	VKE-3/PIL/STR/13934	5-Feb-21	Checking of Ground Improvement & Laying M25 PCC	315+214		R.H.S
44	VKE-3/PIL/STR/13935	5-Feb-21	Checking of Ground Improvement & Laying M25 PCC	315+214		L.H.S
45	VKE-3/PIL/STR/13936	5-Feb-21	Checking of Reinforcement and Formwork for A1 & A2 Retaining Wall	316+420		L.H.S
44	VKE-3/PIL/STR/13937	5-Feb-21	Pouring M30 grade of concrete for A1 & A2 Retaining Wall	316+420		L.H.S
45	VKE-3/PIL/STR/13938	5-Feb-21	Checking of Reinforcement and Formwork for A1 & A2 Retaining Wall final lift	3141+314		L.H.S
46	VKE-3/PIL/STR/13939	5-Feb-21	Pouring M30 grade of concrete for A1 & A2 Retaining Wall final lift	3141+314		L.H.S
45	VKE-3/PIL/STR/13940	5-Feb-21	Checking of Reinforcement and Formwork for A1 & A2 Retaining Wall final lift	3141+314		R.H.S
46	VKE-3/PIL/STR/13941	5-Feb-21	Pouring M30 grade of concrete for A1 & A2 Retaining Wall final lift	3141+314		R.H.S
47	VKE-3/PIL/STR/13942	5-Feb-21	Checking of Formwork & Pouring M50 grade of concrete for Span A2-P2 PSC Girder-G6	302+713		R.H.S
46	VKE-3/PIL/STR/13943	5-Feb-21	Checking of Excavation & Laying M25 PCC for A1 & A2 wing Wall	317+460		R.H.S
47	VKE-3/PIL/STR/13944	5-Feb-21	Checking of Reinforcement and Formwork for Raft	312+243		L.H.S
48	VKE-3/PIL/STR/13945	5-Feb-21	Pouring M35 grade of concrete for Raft	312+243		L.H.S
47	VKE-3/PIL/STR/13946	5-Feb-21	Checking of Reinforcement and Formwork for Segment A2-2 Pier no-9 1st lift	309+074		
48	VKE-3/PIL/STR/13947	5-Feb-21	Pouring M35 grade of concrete for Segment A2-2 Pier no-9 1st lift	309+074		
49	VKE-3/PIL/STR/13948	5-Feb-21	Checking of Reinforcement and Formwork for Segment A2-2 Pier no-7 2nd lift	309+074		
48	VKE-3/PIL/STR/13949	5-Feb-21	Pouring M35 grade of concrete for Segment A2-2 Pier no-7 2nd lift	309+074		
49	VKE-3/PIL/STR/13950	5-Feb-21	Checking of Formwork & Pouring M50 grade of concrete for Span P13-P14 PSC Girder-G7	293+014		R.H.S
50	VKE-3/PIL/STR/13951	5-Feb-21	Checking of Reinforcement and Duct Profiling for Span P10-P11 PSC Girder-G3	293+014		L.H.S
49	VKE-3/PIL/STR/13952	5-Feb-21	Checking of Reinforcement and Duct Profiling for Span P13-P14 PSC Girder-G6	293+014		R.H.S
50	VKE-3/PIL/STR/13953	5-Feb-21	Checking of Reinforcement and Formwork for P5 Pedestal (14 nos.)	293+014		L.H.S
51	VKE-3/PIL/STR/13954	5-Feb-21	Pouring M45 grade of concrete for P5 Pedestal (14 nos.)	293+014		L.H.S
50	VKE-3/PIL/STR/13955	6-Feb-21	Checking of Reinforcement and Formwork for A2 Median Wall 1st lift	313+809		
51	VKE-3/PIL/STR/13956	6-Feb-21	Pouring M30 grade of concrete for A2 Median Wall 1st lift	313+809		
52	VKE-3/PIL/STR/13957	6-Feb-21	Pouring M35 grade of concrete for A2 Wall 3rd lift	313+809		R.H.S
51	VKE-3/PIL/STR/13958	6-Feb-21	Pouring M35 grade of concrete for A2 Wall 3rd lift	313+809		L.H.S
52	VKE-3/PIL/STR/13959	6-Feb-21	Checking of Reinforcement and Duct Profiling for Span P10-P11 PSC Girder-G4	293+014		L.H.S
53	VKE-3/PIL/STR/13960	6-Feb-21	Checking of Formwork & Pouring M50 grade of concrete for Span P10-P11 PSC Girder-G3	293+014		L.H.S
52	VKE-3/PIL/STR/13961	6-Feb-21	Checking of Reinforcement and Formwork for span A1-P1 end cross girder at A1 side 4 nos.	293+014		R.H.S
53	VKE-3/PIL/STR/13962	6-Feb-21	Pouring M35 grade of concrete for span A1-P1 end cross girder at A1 side 4 nos.	293+014		R.H.S
54	VKE-3/PIL/STR/13963	6-Feb-21	Checking of Reinforcement and Formwork for Pier shaft P-6A 1st lift	293+014		L.H.S
53	VKE-3/PIL/STR/13964	6-Feb-21	Pouring M35 grade of concrete for Pier shaft P-6A 1st lift	293+014		L.H.S
54	VKE-3/PIL/STR/13965	6-Feb-21	Checking of Laying of pipe	312+680		L.H.S
55	VKE-3/PIL/STR/13966	6-Feb-21	Checking of Laying of pipe	312+680		R.H.S
54	VKE-3/PIL/STR/13967	6-Feb-21	Checking of Reinforcement and Formwork for A2 Retaining Wall 3rd lift	312+695		L.H.S
55	VKE-3/PIL/STR/13968	6-Feb-21	Pouring M30 grade of concrete for A2 Retaining Wall 3rd lift	312+695		L.H.S
56	VKE-3/PIL/STR/13969	6-Feb-21	Checking of Reinforcement and Formwork for A2 Retaining Wall 3rd lift	312+695		R.H.S
55	VKE-3/PIL/STR/13970	6-Feb-21	Pouring M30 grade of concrete for A2 Retaining Wall 3rd lift	312+695		R.H.S
56	VKE-3/PIL/STR/13971	6-Feb-21	Checking of Reinforcement and Formwork for A2 Retaining Wall 1st lift	297+562		R.H.S
57	VKE-3/PIL/STR/13972	6-Feb-21	Pouring M30 grade of concrete for A2 Retaining Wall 1st lift	297+562		R.H.S
56	VKE-3/PIL/STR/13973	6-Feb-21	Checking of Reinforcement and Formwork for A2 Retaining Wall 1st lift	297+472		R.H.S
57	VKE-3/PIL/STR/13974	6-Feb-21	Pouring M30 grade of concrete for A2 Retaining Wall 1st lift	297+472		R.H.S
58	VKE-3/PIL/STR/13975	6-Feb-21	Checking of Reinforcement and Formwork for A1 Wall 5th lift	297+472		L.H.S

Structure RFI						
Sr. NO.	RFI NO.	Inspection date	Item Description	Chainage		Side
				From	To	
57	VKE-3/PIL/STR/13976	6-Feb-21	Pouring M35 grade of concrete for A1 Wall 5th lift	297+472		L.H.S
58	VKE-3/PIL/STR/13977	6-Feb-21	Checking of Reinforcement and Formwork for A2 Retaining Wall 4th lift	297+472		L.H.S
59	VKE-3/PIL/STR/13978	6-Feb-21	Pouring M30 grade of concrete for A2 Retaining Wall 4th lift	297+472		L.H.S
58	VKE-3/PIL/STR/13979	6-Feb-21	Checking of Reinforcement for Span A1-A2 RCC Girder-G2	309+840		R.H.S
59	VKE-3/PIL/STR/13980	6-Feb-21	Checking of Reinforcement and Formwork for A2 Abut Cap & Return Wall 5th lift	309+840		L.H.S
60	VKE-3/PIL/STR/13981	6-Feb-21	Checking of Reinforcement and Formwork for A2 Abut Cap & Return Wall 5th lift	309+840		R.H.S
59	VKE-3/PIL/STR/13982	6-Feb-21	Pouring M30 grade of concrete for A1 & A2 wall final lift & Slab	309+858		R.H.S
60	VKE-3/PIL/STR/13983	6-Feb-21	Checking of Excavation & Laying M25 PCC for A1 Retaining Wall	309+819		L.H.S
61	VKE-3/PIL/STR/13984	6-Feb-21	Checking of Excavation & Laying M25 PCC for A1 Retaining Wall	309+819		R.H.S
60	VKE-3/PIL/STR/13985	6-Feb-21	Checking of Excavation & Laying M25 PCC for A2 Retaining Wall	309+858		L.H.S
61	VKE-3/PIL/STR/13986	6-Feb-21	Checking of Reinforcement and Formwork for Raft	312+243		L.H.S
62	VKE-3/PIL/STR/13987	6-Feb-21	Pouring M35 grade of concrete for Raft	312+243		L.H.S
61	VKE-3/PIL/STR/13988	7-Feb-21	Checking of Reinforcement and Duct Profiling for Span A2-P1 PSC Inner Girder-G2	307+170		
62	VKE-3/PIL/STR/13989	7-Feb-21	Checking of Reinforcement and Duct Profiling for Span P13-P14 PSC Girder-G5	293+014		R.H.S
63	VKE-3/PIL/STR/13990	7-Feb-21	Checking of Reinforcement and Formwork for span A1-P1 end cross girder at A1 side 4 nos.	293+014		R.H.S
62	VKE-3/PIL/STR/13991	7-Feb-21	Pouring M35 grade of concrete for span A1-P1 end cross girder at A1 side 4 nos.	293+014		R.H.S
63	VKE-3/PIL/STR/13992	7-Feb-21	Checking of Reinforcement and Formwork for span A1-P1 end cross girder at P1 side 4 nos.	293+014		R.H.S
64	VKE-3/PIL/STR/13993	7-Feb-21	Pouring M35 grade of concrete for span A1-P1 end cross girder at P1 side 4 nos.	293+014		R.H.S
63	VKE-3/PIL/STR/13994	7-Feb-21	Checking of Reinforcement and Formwork for A2 Cap	293+014		R.H.S
64	VKE-3/PIL/STR/13995	7-Feb-21	Pouring M35 grade of concrete for A2 Cap	293+014		R.H.S
65	VKE-3/PIL/STR/13996	7-Feb-21	Laying PCC for P9 Pile Cap	293+014		L.H.S
64	VKE-3/PIL/STR/13997	7-Feb-21	Checking of Reinforcement and Formwork for parking area Compound RCC wall (22 m)	306+530		L.H.S
65	VKE-3/PIL/STR/13998	7-Feb-21	Pouring M30 grade of concrete for parking area Compound RCC wall (22 m)	306+530		L.H.S
66	VKE-3/PIL/STR/13999	7-Feb-21	Checking of Excavation & Laying M25 PCC for A1 & A2 Retaining Wall	317+485		L.H.S
65	VKE-3/PIL/STR/14000	7-Feb-21	Checking of Reinforcement and Formwork for parking area Compound RCC wall (26 m)	317+930		R.H.S
66	VKE-3/PIL/STR/14001	7-Feb-21	Pouring M30 grade of concrete for parking area Compound RCC wall (26 m)	317+930		R.H.S
67	VKE-3/PIL/STR/14002	7-Feb-21	Checking of Reinforcement and Formwork for A1 Cap	313+809		R.H.S
66	VKE-3/PIL/STR/14003	7-Feb-21	Pouring M35 grade of concrete for A1 Cap	313+809		R.H.S
67	VKE-3/PIL/STR/14004	7-Feb-21	Checking of Reinforcement and Formwork for pier cap P1 Pedestal (14 nos.)	302+713		R.H.S
68	VKE-3/PIL/STR/14005	7-Feb-21	Pouring M45 grade of concrete for pier cap P1 Pedestal (14 nos.)	302+713		R.H.S
67	VKE-3/PIL/STR/14006	7-Feb-21	Checking of Reinforcement and Formwork for A2 Retaining Wall 2nd lift	297+562		R.H.S
68	VKE-3/PIL/STR/14007	7-Feb-21	Pouring M30 grade of concrete for A2 Retaining Wall 2nd lift	297+562		R.H.S
69	VKE-3/PIL/STR/14008	7-Feb-21	Checking of Reinforcement and Formwork for A2 Abut Wall final lift	297+472		R.H.S
68	VKE-3/PIL/STR/14009	7-Feb-21	Pouring M35 grade of concrete for A2 Abut Wall final lift	297+472		R.H.S
69	VKE-3/PIL/STR/14010	7-Feb-21	Checking of Reinforcement and Formwork for A1 Intermediate cross girder	297+562		L.H.S
70	VKE-3/PIL/STR/14011	7-Feb-21	Pouring M35 grade of concrete for A1 Intermediate cross girder	297+562		L.H.S
69	VKE-3/PIL/STR/14012	7-Feb-21	Checking of Reinforcement and Formwork for Segment A2-2 Pier no-7 & 8 final lift	309+074		
70	VKE-3/PIL/STR/14013	7-Feb-21	Pouring M35 grade of concrete for Segment A2-2 Pier no-7 & 8 final lift	309+074		
71	VKE-3/PIL/STR/14014	7-Feb-21	Checking of Reinforcement and Formwork for Segment A2-2 Pier no-10 final lift	309+074		
70	VKE-3/PIL/STR/14015	7-Feb-21	Pouring M35 grade of concrete for Segment A2-2 Pier no-10 final lift	309+074		
71	VKE-3/PIL/STR/14016	7-Feb-21	Checking of Reinforcement and Formwork for Segment A2-2 Pier no-11 1st lift	309+074		
72	VKE-3/PIL/STR/14017	7-Feb-21	Pouring M35 grade of concrete for Segment A2-2 Pier no-11 1st lift	309+074		
71	VKE-3/PIL/STR/14018	7-Feb-21	Checking of Reinforcement and Formwork for Retaining Wall 3rd lift	322+880	322+900	L.H.S
72	VKE-3/PIL/STR/14019	7-Feb-21	Pouring M30 grade of concrete for Retaining Wall 3rd lift	322+880	322+900	L.H.S
73	VKE-3/PIL/STR/14020	7-Feb-21	Checking of Reinforcement and Formwork for Retaining Wall 2nd lift	322+820	322+840	L.H.S
72	VKE-3/PIL/STR/14021	7-Feb-21	Pouring M30 grade of concrete for Retaining Wall 2nd lift	322+820	322+840	L.H.S
73	VKE-3/PIL/STR/14022	7-Feb-21	Checking of Reinforcement and Formwork for Retaining Wall 7th lift	322+900	322+920	R.H.S
74	VKE-3/PIL/STR/14023	7-Feb-21	Pouring M30 grade of concrete for Retaining Wall 7th lift	322+900	322+920	R.H.S
73	VKE-3/PIL/STR/14024	7-Feb-21	Checking of Reinforcement and Formwork for Retaining Wall 8th lift	322+940	322+960	R.H.S
74	VKE-3/PIL/STR/14025	7-Feb-21	Pouring M30 grade of concrete for Retaining Wall 8th lift	322+940	322+960	R.H.S
75	VKE-3/PIL/STR/14026	7-Feb-21	Checking of Reinforcement and Formwork for Retaining Wall 3rd lift	322+490	322+510	R.H.S
74	VKE-3/PIL/STR/14027	7-Feb-21	Pouring M30 grade of concrete for Retaining Wall 3rd lift	322+490	322+510	R.H.S
75	VKE-3/PIL/STR/14028	8-Feb-21	Checking of Reinforcement and Formwork for Retaining Wall 6th lift	322+650	322+670	L.H.S
76	VKE-3/PIL/STR/14029	8-Feb-21	Pouring M30 grade of concrete for Retaining Wall 6th lift	322+650	322+670	L.H.S
75	VKE-3/PIL/STR/14030	8-Feb-21	Checking of Reinforcement and Formwork for Retaining Wall 6th lift	322+730	322+750	R.H.S
76	VKE-3/PIL/STR/14031	8-Feb-21	Pouring M30 grade of concrete for Retaining Wall 6th lift	322+730	322+750	R.H.S
77	VKE-3/PIL/STR/14032	8-Feb-21	Checking of Reinforcement and Formwork for Retaining Wall 1st lift	322+770	322+790	R.H.S
76	VKE-3/PIL/STR/14033	8-Feb-21	Pouring M30 grade of concrete for Retaining Wall 1st lift	322+770	322+790	R.H.S
77	VKE-3/PIL/STR/14034	8-Feb-21	Checking of Reinforcement and Duct Profiling for Span A2-P1 PSC Inner Girder-G2	307+170		
78	VKE-3/PIL/STR/14035	8-Feb-21	Checking of Reinforcement and Formwork for P1 Pier Cap Pedestal	307+170		
77	VKE-3/PIL/STR/14036	8-Feb-21	Checking of Reinforcement and Formwork for A1 & A2 Retaining Wall 1st lift	316+420		L.H.S
78	VKE-3/PIL/STR/14037	8-Feb-21	Pouring M30 grade of concrete for A1 & A2 Retaining Wall 1st lift	316+420		L.H.S
79	VKE-3/PIL/STR/14038	8-Feb-21	Checking of Reinforcement and Formwork for A1 & A2 Retaining Wall final lift	318+586		L.H.S
78	VKE-3/PIL/STR/14039	8-Feb-21	Pouring M30 grade of concrete for A1 & A2 Retaining Wall final lift	318+586		L.H.S
79	VKE-3/PIL/STR/14040	8-Feb-21	Checking of Excavation & Laying M25 PCC for A1 Retaining Wall	317+485		L.H.S
80	VKE-3/PIL/STR/14041	8-Feb-21	Checking of Reinforcement and Formwork for A2 Cap & return wall 5th lift	309+840		L.H.S
79	VKE-3/PIL/STR/14042	8-Feb-21	Pouring M35 grade of concrete for A2 Cap & return wall 5th lift	309+840		L.H.S
80	VKE-3/PIL/STR/14043	8-Feb-21	Checking of Reinforcement and Formwork for A2 Cap & return wall 5th lift	309+840		R.H.S
81	VKE-3/PIL/STR/14044	8-Feb-21	Pouring M35 grade of concrete for A2 Cap & return wall 5th lift	309+840		R.H.S
80	VKE-3/PIL/STR/14045	8-Feb-21	Checking of Formwork & Pouring M35 grade of concrete for Span A1-A2 RCC Girder-G2	309+840		R.H.S
81	VKE-3/PIL/STR/14046	8-Feb-21	Checking of Reinforcement and Formwork for Segment A2-2 Pier no-9 final lift	309+074		
82	VKE-3/PIL/STR/14047	8-Feb-21	Pouring M35 grade of concrete for Segment A2-2 Pier no-9 final lift	309+074		
81	VKE-3/PIL/STR/14048	8-Feb-21	Checking of Reinforcement and Formwork for Segment A2-2 Pier no-10 final lift	309+074		
82	VKE-3/PIL/STR/14049	8-Feb-21	Pouring M35 grade of concrete for Segment A2-2 Pier no-10 final lift	309+074		
83	VKE-3/PIL/STR/14050	8-Feb-21	Checking of Reinforcement and Formwork for A2 Retaining Wall 2nd lift	297+562		L.H.S
82	VKE-3/PIL/STR/14051	8-Feb-21	Pouring M30 grade of concrete for A2 Retaining Wall 2nd lift	297+562		L.H.S
83	VKE-3/PIL/STR/14052	8-Feb-21	Checking of Reinforcement and Formwork for A1 Retaining Wall final lift	294+085		R.H.S
84	VKE-3/PIL/STR/14053	8-Feb-21	Pouring M30 grade of concrete for A1 Retaining Wall final lift	294+085		R.H.S
83	VKE-3/PIL/STR/14054	8-Feb-21	Checking of Reinforcement and Formwork for A2 Wing Wall 3rd lift	295+151		L.H.S
84	VKE-3/PIL/STR/14055	8-Feb-21	Pouring M30 grade of concrete for A2 Wing Wall 3rd lift	295+151		L.H.S
85	VKE-3/PIL/STR/14056	8-Feb-21	Checking of Reinforcement and Formwork for A1 Wing Wall final lift	295+151		L.H.S
84	VKE-3/PIL/STR/14057	8-Feb-21	Pouring M30 grade of concrete for A1 Wing Wall final lift	295+151		L.H.S
85	VKE-3/PIL/STR/14058	8-Feb-21	Checking of Reinforcement and Formwork for A1 Wing Wall final lift	295+151		R.H.S
86	VKE-3/PIL/STR/14059	8-Feb-21	Pouring M30 grade of concrete for A1 Wing Wall final lift	295+151		R.H.S
85	VKE-3/PIL/STR/14060	8-Feb-21	Checking of Reinforcement and Duct Profiling for Span P13-P14 PSC Girder-G4	293+014		R.H.S
86	VKE-3/PIL/STR/14061	8-Feb-21	Checking of Reinforcement and Duct Profiling for Span P10-P11 PSC Girder-G5	293+014		L.H.S

Structure RFI						
Sr. NO.	RFI NO.	Inspection date	Item Description	Chainage		Side
				From	To	
87	VKE-3/PIL/STR/14062	8-Feb-21	Checking of Formwork & Pouring M50 grade of concrete for Span P13-P14 PSC Girder-G5	293+014		R.H.S
86	VKE-3/PIL/STR/14063	8-Feb-21	Checking of Formwork & Pouring M50 grade of concrete for Span P10-P11 PSC Girder-G4	293+014		L.H.S
87	VKE-3/PIL/STR/14064	8-Feb-21	Checking of Reinforcement and Formwork for A2 Pier Cap	293+014		R.H.S
88	VKE-3/PIL/STR/14065	8-Feb-21	Pouring M35 grade of concrete for A2 Pier Cap	293+014		R.H.S
87	VKE-3/PIL/STR/14066	8-Feb-21	Grouting of Duct no. 1 & 2 for Span P12-P13 PSC Girder-G1	293+014		L.H.S
88	VKE-3/PIL/STR/14067	8-Feb-21	Grouting of Duct no. 1 & 2 for Span P12-P13 PSC Girder-G2	293+014		L.H.S
89	VKE-3/PIL/STR/14068	8-Feb-21	Grouting of Duct no. 1,2,3,4 for Span P12-P13 PSC Girder-G3	293+014		L.H.S
88	VKE-3/PIL/STR/14069	8-Feb-21	Grouting of Duct no. 1,2,3,4 for Span P12-P13 PSC Girder-G4	293+014		L.H.S
89	VKE-3/PIL/STR/14070	8-Feb-21	Grouting of Duct no. 1,2,3,4 for Span P12-P13 PSC Girder-G5	293+014		L.H.S
90	VKE-3/PIL/STR/14071	8-Feb-21	Grouting of Duct no. 1,2,3,4 for Span P12-P13 PSC Girder-G6	293+014		L.H.S
89	VKE-3/PIL/STR/14072	8-Feb-21	Grouting of Duct no. 1,2,3,4 for Span P12-P13 PSC Girder-G7	293+014		L.H.S
90	VKE-3/PIL/STR/14073	9-Feb-21	Checking of Excavation & Laying M25 PCC for A1 Retaining Wall	297+562		L.H.S
91	VKE-3/PIL/STR/14074	9-Feb-21	Checking of Excavation & Laying M25 PCC for A1 Retaining Wall	297+562		R.H.S
90	VKE-3/PIL/STR/14075	9-Feb-21	Checking of Cable stressing of Duct no. 3,4 Stage-1st for Span P1-P2 PSC Girder-G3	299+354		R.H.S
91	VKE-3/PIL/STR/14076	9-Feb-21	Checking of Cable stressing of Duct no. 1,2,5,6 Stage-2nd for Span P1-P2 PSC Girder-G3	299+354		R.H.S
92	VKE-3/PIL/STR/14077	9-Feb-21	Checking of Cable stressing of Duct no. 3,4 Stage-1st for Span P1-P2 PSC Girder-G4	299+354		R.H.S
91	VKE-3/PIL/STR/14078	9-Feb-21	Checking of Cable stressing of Duct no. 1,2,5,6 Stage-2nd for Span P1-P2 PSC Girder-G4	299+354		R.H.S
92	VKE-3/PIL/STR/14079	9-Feb-21	Checking of Cable stressing of Duct no. 3,4 Stage-1st for Span P1-P2 PSC Girder-G5	299+354		R.H.S
93	VKE-3/PIL/STR/14080	9-Feb-21	Checking of Cable stressing of Duct no. 1,2,5,6 Stage-2nd for Span P1-P2 PSC Girder-G5	299+354		R.H.S
92	VKE-3/PIL/STR/14081	9-Feb-21	Checking of Cable stressing of Duct no. 3,4 Stage-1st for Span P1-P2 PSC Girder-G6	299+354		R.H.S
93	VKE-3/PIL/STR/14082	9-Feb-21	Checking of Cable stressing of Duct no. 1,2,5,6 Stage-2nd for Span P1-P2 PSC Girder-G6	299+354		R.H.S
94	VKE-3/PIL/STR/14083	9-Feb-21	Checking of Reinforcement and Formwork for pier cap P2 pier cap Pedestal (14 nos.)	299+354		L.H.S
93	VKE-3/PIL/STR/14084	9-Feb-21	Pouring M45 grade of concrete for pier cap P2 pier cap Pedestal (14 nos.)	299+354		L.H.S
94	VKE-3/PIL/STR/14085	9-Feb-21	Laying M25 concrete for Cradle	312+680		L.H.S
95	VKE-3/PIL/STR/14086	9-Feb-21	Laying M25 concrete for Cradle	312+680		R.H.S
94	VKE-3/PIL/STR/14087	9-Feb-21	Checking of Reinforcement and Formwork for Outer & Median Crash Barrier	311+047		L.H.S
95	VKE-3/PIL/STR/14088	9-Feb-21	Pouring M40 grade of concrete for Outer & Median Crash Barrier	311+047		L.H.S
96	VKE-3/PIL/STR/14089	9-Feb-21	Checking of Reinforcement and Formwork for A1 & A2 Wing Wall Final Lift	295+151		L.H.S
95	VKE-3/PIL/STR/14090	9-Feb-21	Checking of Reinforcement and Formwork for A1 Retaining Wall 4th lift	321+673		L.H.S
96	VKE-3/PIL/STR/14091	9-Feb-21	Pouring M30 grade of concrete for A1 Retaining Wall 4th lift	321+673		L.H.S
97	VKE-3/PIL/STR/14092	9-Feb-21	Checking of Reinforcement and Formwork for A1 Retaining Wall 4th lift	321+673		R.H.S
96	VKE-3/PIL/STR/14093	9-Feb-21	Pouring M30 grade of concrete for A1 Retaining Wall 4th lift	321+673		R.H.S
97	VKE-3/PIL/STR/14094	9-Feb-21	Checking of Reinforcement and Formwork for Segment A2-2 Pier no-11 2nd lift	309+074		
98	VKE-3/PIL/STR/14095	9-Feb-21	Pouring M35 grade of concrete for Segment A2-2 Pier no-11 2nd lift	309+074		
97	VKE-3/PIL/STR/14096	9-Feb-21	Checking of Reinforcement and Formwork for Segment A2-2 Pier no-12 1st lift	309+074		
98	VKE-3/PIL/STR/14097	9-Feb-21	Pouring M35 grade of concrete for Segment A2-2 Pier no-12 1st lift	309+074		
99	VKE-3/PIL/STR/14098	9-Feb-21	Checking of Reinforcement and Formwork for parking area Compound RCC wall (21.5 m)	306+530		L.H.S
98	VKE-3/PIL/STR/14099	9-Feb-21	Pouring M30 grade of concrete for parking area Compound RCC wall (21.5 m)	306+530		L.H.S
99	VKE-3/PIL/STR/14100	9-Feb-21	Checking of Reinforcement and Duct Profiling for Span P13-P14 PSC Girder-G4	293+014		R.H.S
100	VKE-3/PIL/STR/14101	9-Feb-21	Checking of Formwork & Pouring M50 grade of concrete for Span P13-P14 PSC Girder-G5	293+014		R.H.S
99	VKE-3/PIL/STR/14102	9-Feb-21	Checking of Reinforcement and Formwork for A2 Cap	293+014		R.H.S
100	VKE-3/PIL/STR/14103	9-Feb-21	Pouring M35 grade of concrete for A2 Cap	293+014		R.H.S
101	VKE-3/PIL/STR/14104	9-Feb-21	Laying PCC for P9 Pile Cap	293+014		L.H.S
100	VKE-3/PIL/STR/14105	9-Feb-21	Checking of Reinforcement and Duct Profiling for Span A2-P2 PSC Girder-G7	302+713		R.H.S
101	VKE-3/PIL/STR/14106	10-Feb-21	Checking of Reinforcement and Formwork for A2 Retaining Wall 3rd lift	321+673		L.H.S
102	VKE-3/PIL/STR/14107	10-Feb-21	Pouring M30 grade of concrete for A2 Retaining Wall 3rd lift	321+673		L.H.S
101	VKE-3/PIL/STR/14108	10-Feb-21	Checking of Reinforcement and Formwork for A2 Retaining Wall 3rd lift	321+673		R.H.S
102	VKE-3/PIL/STR/14109	10-Feb-21	Pouring M30 grade of concrete for A2 Retaining Wall 3rd lift	321+673		R.H.S
103	VKE-3/PIL/STR/14110	10-Feb-21	Checking of Reinforcement and Formwork for Outer & Median Crash Barrier	311+047		L.H.S
102	VKE-3/PIL/STR/14111	10-Feb-21	Pouring M40 grade of concrete for Outer & Median Crash Barrier	311+047		L.H.S
103	VKE-3/PIL/STR/14112	10-Feb-21	Checking of Reinforcement and Formwork for A1 & A2 Bottom Haunch	312+423		L.H.S
104	VKE-3/PIL/STR/14113	10-Feb-21	Pouring M35 grade of concrete for A1 & A2 Bottom Haunch	312+423		L.H.S
103	VKE-3/PIL/STR/14114	10-Feb-21	Checking of Reinforcement and Formwork for span A1-A2 Intermediate Cross Girders	307+733		R.H.S
104	VKE-3/PIL/STR/14115	10-Feb-21	Pouring M40 grade of concrete for span A1-A2 Intermediate Cross Girders	307+733		R.H.S
105	VKE-3/PIL/STR/14116	10-Feb-21	Checking of Reinforcement and Formwork for pier cap P2 pier cap Pedestal (14 nos.)	299+354		L.H.S
104	VKE-3/PIL/STR/14117	10-Feb-21	Pouring M45 grade of concrete for pier cap P2 pier cap Pedestal (14 nos.)	299+354		L.H.S
105	VKE-3/PIL/STR/14118	10-Feb-21	Checking of Reinforcement and Formwork for A2 Wall final lift	297+472		R.H.S
106	VKE-3/PIL/STR/14119	10-Feb-21	Pouring M35 grade of concrete for A2 Wall final lift	297+472		R.H.S
105	VKE-3/PIL/STR/14120	10-Feb-21	Checking of Reinforcement and Formwork for A1 Wall 6th lift	297+472		R.H.S
106	VKE-3/PIL/STR/14121	10-Feb-21	Pouring M35 grade of concrete for A1 Wall 6th lift	297+472		R.H.S
107	VKE-3/PIL/STR/14122	10-Feb-21	Checking of Reinforcement and Formwork for A1 Retaining Wall 5th lift	297+472		L.H.S
106	VKE-3/PIL/STR/14123	10-Feb-21	Pouring M30 grade of concrete for A1 Retaining Wall 5th lift	297+472		L.H.S
107	VKE-3/PIL/STR/14124	10-Feb-21	Checking of Cable stressing of Duct no. 3,4 Stage-1st for Span P1-P2 PSC Girder-G1	299+354		R.H.S
108	VKE-3/PIL/STR/14125	10-Feb-21	Checking of Cable stressing of Duct no. 1,2,5,6 Stage-2nd for Span P1-P2 PSC Girder-G1	299+354		R.H.S
107	VKE-3/PIL/STR/14126	10-Feb-21	Checking of Cable stressing of Duct no. 3,4 Stage-1st for Span P1-P2 PSC Girder-G7	299+354		R.H.S
108	VKE-3/PIL/STR/14127	10-Feb-21	Checking of Cable stressing of Duct no. 1,2,5,6 Stage-2nd for Span P1-P2 PSC Girder-G7	299+354		R.H.S
109	VKE-3/PIL/STR/14128	10-Feb-21	Checking of Cable stressing of Duct no. 3,4 Stage-1st for Span P1-P2 PSC Girder-G1	299+354		L.H.S
108	VKE-3/PIL/STR/14129	10-Feb-21	Checking of Cable stressing of Duct no. 1,2,5,6 Stage-2nd for Span P1-P2 PSC Girder-G1	299+354		L.H.S
109	VKE-3/PIL/STR/14130	10-Feb-21	Checking of Reinforcement and Formwork for A1 & A2 Raft	317+485		L.H.S
110	VKE-3/PIL/STR/14131	10-Feb-21	Pouring M30 grade of concrete for A1 & A2 Raft	317+485		L.H.S
109	VKE-3/PIL/STR/14132	10-Feb-21	Checking of Reinforcement and Formwork for A1 Raft	317+485		R.H.S
110	VKE-3/PIL/STR/14133	10-Feb-21	Pouring M30 grade of concrete for A1 Raft	317+485		R.H.S
111	VKE-3/PIL/STR/14134	10-Feb-21	Checking of Reinforcement and Formwork for A1 & A2 wall 2nd lift	316+420		L.H.S
110	VKE-3/PIL/STR/14135	10-Feb-21	Pouring M30 grade of concrete for A1 & A2 wall 2nd lift	316+420		L.H.S
111	VKE-3/PIL/STR/14136	10-Feb-21	Checking of Reinforcement and Formwork for A2 Abut Cap & return wall 5th lift	309+840		L.H.S
112	VKE-3/PIL/STR/14137	10-Feb-21	Pouring M35 grade of concrete for A2 Abut Cap & return wall 5th lift	309+840		L.H.S
111	VKE-3/PIL/STR/14138	10-Feb-21	Checking of Reinforcement and Formwork for A2 Abut Cap & return wall 5th lift	309+840		R.H.S
112	VKE-3/PIL/STR/14139	10-Feb-21	Pouring M35 grade of concrete for A2 Abut Cap & return wall 5th lift	309+840		R.H.S
113	VKE-3/PIL/STR/14140	10-Feb-21	Checking of Formwork & Pouring M35 grade of concrete for Span A1-A2 RCC Girder-G2	309+840		R.H.S
112	VKE-3/PIL/STR/14141	10-Feb-21	Checking of Reinforcement and Formwork for Segment A2-2 Pier no-11 final lift	309+074		
113	VKE-3/PIL/STR/14142	10-Feb-21	Pouring M35 grade of concrete for Segment A2-2 Pier no-11 final lift	309+074		
114	VKE-3/PIL/STR/14143	10-Feb-21	Checking of Reinforcement and Formwork for Segment A2-2 Pier no-13 1st lift	309+074		
113	VKE-3/PIL/STR/14144	10-Feb-21	Pouring M35 grade of concrete for Segment A2-2 Pier no-13 1st lift	309+074		
114	VKE-3/PIL/STR/14145	10-Feb-21	Checking of Reinforcement and Formwork for parking area Compound RCC wall (21.6 m)	306+530		L.H.S
115	VKE-3/PIL/STR/14146	10-Feb-21	Pouring M30 grade of concrete for parking area Compound RCC wall (21.6 m)	306+530		L.H.S
114	VKE-3/PIL/STR/14147	10-Feb-21	Grouting of Duct no. 3,4 for Span P13-P14 PSC Girder-G1	293+014		L.H.S

Structure RFI						
Sr. NO.	RFI NO.	Inspection date	Item Description	Chainage		Side
				From	To	
115	VKE-3/PIL/STR/14148	10-Feb-21	Grouting of Duct no. 3,4 for Span P13-P14 PSC Girder-G2	293+014		L.H.S
116	VKE-3/PIL/STR/14149	10-Feb-21	Grouting of Duct no. 3,4 for Span P13-P14 PSC Girder-G3	293+014		L.H.S
115	VKE-3/PIL/STR/14150	10-Feb-21	Grouting of Duct no. 1,2,3,4 for Span P13-P14 PSC Girder-G4	293+014		L.H.S
116	VKE-3/PIL/STR/14151	10-Feb-21	Grouting of Duct no. 1,2,3,4 for Span P13-P14 PSC Girder-G5	293+014		L.H.S
117	VKE-3/PIL/STR/14152	10-Feb-21	Grouting of Duct no. 1,2,3,4 for Span P13-P14 PSC Girder-G6	293+014		L.H.S
116	VKE-3/PIL/STR/14153	10-Feb-21	Grouting of Duct no. 1,2,3,4 for Span P13-P14 PSC Girder-G7	293+014		L.H.S
117	VKE-3/PIL/STR/14154	10-Feb-21	Checking of Reinforcement and Duct Profiling for Span P13-P14 PSC Girder-G3	293+014		R.H.S
118	VKE-3/PIL/STR/14155	10-Feb-21	Checking of Reinforcement and Duct Profiling for Span P10-P11 PSC Girder-G6	293+014		L.H.S
117	VKE-3/PIL/STR/14156	10-Feb-21	Checking of Formwork & Pouring M50 grade of concrete for Span P13-P14 PSC Girder-G4	293+014		R.H.S
118	VKE-3/PIL/STR/14157	10-Feb-21	Checking of Formwork & Pouring M50 grade of concrete for Span P10-P11 PSC Girder-G5	293+014		L.H.S
119	VKE-3/PIL/STR/14158	10-Feb-21	Checking of Reinforcement and Formwork for P-6A pier shaft 2nd lift	293+014		L.H.S
118	VKE-3/PIL/STR/14159	10-Feb-21	Pouring M35 grade of concrete for P-6A pier shaft 2nd lift	293+014		L.H.S
119	VKE-3/PIL/STR/14160	10-Feb-21	Laying PCC for P9 Pile Cap	293+014		L.H.S
120	VKE-3/PIL/STR/14161	10-Feb-21	Checking of Reinforcement and Formwork for P-10 pier shaft 1st lift	293+014		R.H.S
119	VKE-3/PIL/STR/14162	10-Feb-21	Pouring M35 grade of concrete for P-10 pier shaft 1st lift	293+014		R.H.S
120	VKE-3/PIL/STR/14163	10-Feb-21	Checking of Reinforcement and Formwork for P6 pier cap Pedestal (14 nos.)	293+014		L.H.S
121	VKE-3/PIL/STR/14164	10-Feb-21	Pouring M45 grade of concrete for P6 pier cap Pedestal (14 nos.)	293+014		L.H.S
120	VKE-3/PIL/STR/14165	10-Feb-21	Checking of Reinforcement and Formwork for A1 & A2 Median Wall	306+060		L.H.S
121	VKE-3/PIL/STR/14166	10-Feb-21	Pouring M40 grade of concrete for A1 & A2 Median Wall	306+060		L.H.S
122	VKE-3/PIL/STR/14167	10-Feb-21	Checking of Reinforcement and Formwork for A1 & A2 Median Wall	306+060		R.H.S
121	VKE-3/PIL/STR/14168	10-Feb-21	Pouring M40 grade of concrete for A1 & A2 Median Wall	306+060		R.H.S
122	VKE-3/PIL/STR/14169	11-Feb-21	Checking of Reinforcement and Formwork for A2 Retaining Wall 4th lift	321+673		L.H.S
123	VKE-3/PIL/STR/14170	11-Feb-21	Pouring M30 grade of concrete for A2 Retaining Wall 4th lift	321+673		L.H.S
122	VKE-3/PIL/STR/14171	11-Feb-21	Checking of Reinforcement and Formwork for A2 Retaining Wall 4th lift	321+673		R.H.S
123	VKE-3/PIL/STR/14172	11-Feb-21	Pouring M30 grade of concrete for A2 Retaining Wall 4th lift	321+673		R.H.S
124	VKE-3/PIL/STR/14173	11-Feb-21	Checking of Reinforcement and Formwork for Retaining Wall 4th lift	322+490	322+510	R.H.S
123	VKE-3/PIL/STR/14174	11-Feb-21	Pouring M30 grade of concrete for Retaining Wall 4th lift	322+490	322+510	R.H.S
124	VKE-3/PIL/STR/14175	11-Feb-21	Checking of Reinforcement and Formwork for Retaining Wall final lift	322+610	322+630	R.H.S
125	VKE-3/PIL/STR/14176	11-Feb-21	Pouring M30 grade of concrete for Retaining Wall final lift	322+610	322+630	R.H.S
124	VKE-3/PIL/STR/14177	11-Feb-21	Checking of Reinforcement and Formwork for Retaining Wall 4th lift	322+650	322+670	R.H.S
125	VKE-3/PIL/STR/14178	11-Feb-21	Pouring M30 grade of concrete for Retaining Wall 4th lift	322+650	322+670	R.H.S
126	VKE-3/PIL/STR/14179	11-Feb-21	Checking of Reinforcement and Formwork for Retaining Wall 2nd lift	322+770	322+790	R.H.S
125	VKE-3/PIL/STR/14180	11-Feb-21	Pouring M30 grade of concrete for Retaining Wall 2nd lift	322+770	322+790	R.H.S
126	VKE-3/PIL/STR/14181	11-Feb-21	Checking of Formwork & Pouring M50 grade of concrete for Span A2-P2 PSC Girder-G7	302+713		R.H.S
127	VKE-3/PIL/STR/14182	11-Feb-21	Checking of Reinforcement for span A1-A2 RCC Girder-1	309+840		R.H.S
126	VKE-3/PIL/STR/14183	11-Feb-21	Checking of Reinforcement and Formwork for Segment A2-2 Pier no-12 2nd lift	309+074		
127	VKE-3/PIL/STR/14184	11-Feb-21	Pouring M35 grade of concrete for Segment A2-2 Pier no-12 2nd lift	309+074		
128	VKE-3/PIL/STR/14185	11-Feb-21	Checking of Reinforcement and Formwork for Segment A2-3 Pier no-14 1st lift	309+074		
127	VKE-3/PIL/STR/14186	11-Feb-21	Pouring M35 grade of concrete for Segment A2-3 Pier no-14 1st lift	309+074		
128	VKE-3/PIL/STR/14187	11-Feb-21	Checking of Reinforcement and Formwork for A1 & A2 Retaining wall final lift	308+990		L.H.S
129	VKE-3/PIL/STR/14188	11-Feb-21	Pouring M30 grade of concrete for A1 & A2 Retaining wall final lift	308+990		L.H.S
128	VKE-3/PIL/STR/14189	11-Feb-21	Checking of Reinforcement and Formwork for A1 & A2 Retaining wall final lift	308+990		R.H.S
129	VKE-3/PIL/STR/14190	11-Feb-21	Pouring M30 grade of concrete for A1 & A2 Retaining wall final lift	308+990		R.H.S
130	VKE-3/PIL/STR/14191	11-Feb-21	Pouring M35 grade of concrete for A2 Abut Cap & return wall 5th lift	309+840		L.H.S
129	VKE-3/PIL/STR/14192	11-Feb-21	Pouring M35 grade of concrete for A2 Abut Cap & return wall 5th lift	309+840		R.H.S
130	VKE-3/PIL/STR/14193	11-Feb-21	Checking of Reinforcement and Formwork for A2 final lift	313+809		R.H.S
131	VKE-3/PIL/STR/14194	11-Feb-21	Pouring M35 grade of concrete for A2 final lift	313+809		R.H.S
130	VKE-3/PIL/STR/14195	11-Feb-21	Checking of Reinforcement and Formwork for parking area Compound RCC wall (31.35 m)	306+530		L.H.S
131	VKE-3/PIL/STR/14196	11-Feb-21	Pouring M30 grade of concrete for parking area Compound RCC wall (31.35 m)	306+530		L.H.S
132	VKE-3/PIL/STR/14197	11-Feb-21	Checking of Reinforcement and Formwork for A1 Inmediate Cross Girders	297+562		R.H.S
131	VKE-3/PIL/STR/14198	11-Feb-21	Pouring M35 grade of concrete for A1 Inmediate Cross Girders	297+562		R.H.S
132	VKE-3/PIL/STR/14199	11-Feb-21	Checking of Reinforcement and Duct Profiling for Span P13-P14 PSC Girder-G3	293+014		R.H.S
133	VKE-3/PIL/STR/14200	11-Feb-21	Checking of Reinforcement and Duct Profiling for Span P5-P6 PSC Girder-G4	293+014		L.H.S
132	VKE-3/PIL/STR/14201	11-Feb-21	Checking of Formwork & Pouring M50 grade of concrete for Span P13-P14 PSC Girder-G4	293+014		R.H.S
133	VKE-3/PIL/STR/14202	11-Feb-21	Checking of Reinforcement and Formwork for span P1-P2 end cross girder at P1 side 4 nos.	293+014		R.H.S
134	VKE-3/PIL/STR/14203	11-Feb-21	Pouring M35 grade of concrete for span P1-P2 end cross girder at P1 side 4 nos.	293+014		R.H.S
133	VKE-3/PIL/STR/14204	12-Feb-21	Checking of Drain Erection	306+084	306+584	R.H.S
134	VKE-3/PIL/STR/14205	12-Feb-21	Checking of Reinforcement and Formwork for A1 Inmediate Cross Girders	307+733		L.H.S
135	VKE-3/PIL/STR/14206	12-Feb-21	Pouring M40 grade of concrete for A1 Inmediate Cross Girders	307+733		L.H.S
134	VKE-3/PIL/STR/14207	12-Feb-21	Checking of Formwork & Pouring M35 grade of concrete for Span A1-A2 RCC Girder-G1	309+840		R.H.S
135	VKE-3/PIL/STR/14208	12-Feb-21	Checking of Reinforcement and Formwork for Segment A2-2 Pier no-13 final lift	309+074		
136	VKE-3/PIL/STR/14209	12-Feb-21	Pouring M35 grade of concrete for Segment A2-2 Pier no-13 final lift	309+074		
135	VKE-3/PIL/STR/14210	12-Feb-21	Checking of Reinforcement and Formwork for Segment A2-3 Pier no-14 2nd lift	309+074		
136	VKE-3/PIL/STR/14211	12-Feb-21	Pouring M35 grade of concrete for Segment A2-3 Pier no-14 2nd lift	309+074		
137	VKE-3/PIL/STR/14212	12-Feb-21	Checking of Reinforcement and Formwork for parking area Compound RCC wall (32.4 m)	306+530		L.H.S
136	VKE-3/PIL/STR/14213	12-Feb-21	Pouring M30 grade of concrete for parking area Compound RCC wall (32.4 m)	306+530		L.H.S
137	VKE-3/PIL/STR/14214	12-Feb-21	Checking of Reinforcement and Formwork for A1 Abut cap Pedestal (7 nos.)	302+713		R.H.S
138	VKE-3/PIL/STR/14215	12-Feb-21	Pouring M45 grade of concrete for A1 Abut cap Pedestal (7 nos.)	302+713		R.H.S
137	VKE-3/PIL/STR/14216	12-Feb-21	Checking of Reinforcement and Duct Profiling for Span P15-A2 PSC Girder-G4	293+014		L.H.S
138	VKE-3/PIL/STR/14217	12-Feb-21	Checking of Reinforcement and Duct Profiling for Span P13-P14 PSC Girder-G2	293+014		R.H.S
139	VKE-3/PIL/STR/14218	12-Feb-21	Checking of Formwork & Pouring M50 grade of concrete for Span P10-P11 PSC Girder-G6	293+014		L.H.S
138	VKE-3/PIL/STR/14219	12-Feb-21	Checking of Reinforcement and Formwork for span A1-P1 Inmediate Cross Girders	293+014		R.H.S
139	VKE-3/PIL/STR/14220	12-Feb-21	Pouring M35 grade of concrete for span A1-P1 Inmediate Cross Girders	293+014		R.H.S
140	VKE-3/PIL/STR/14221	12-Feb-21	Grouting of Duct no. 1,2,3,4 for Span P10-P11 PSC Girder-G1	293+014		R.H.S
139	VKE-3/PIL/STR/14222	12-Feb-21	Grouting of Duct no. 1,2,3,4 for Span P10-P11 PSC Girder-G2	293+014		R.H.S
140	VKE-3/PIL/STR/14223	12-Feb-21	Grouting of Duct no. 1,2,3,4 for Span P10-P11 PSC Girder-G3	293+014		R.H.S
141	VKE-3/PIL/STR/14224	12-Feb-21	Grouting of Duct no. 1,2,3,4 for Span P10-P11 PSC Girder-G4	293+014		R.H.S
140	VKE-3/PIL/STR/14225	12-Feb-21	Grouting of Duct no. 1,2,3,4 for Span P10-P11 PSC Girder-G5	293+014		R.H.S
141	VKE-3/PIL/STR/14226	12-Feb-21	Grouting of Duct no. 1,2,3,4 for Span P10-P11 PSC Girder-G6	293+014		R.H.S
142	VKE-3/PIL/STR/14227	12-Feb-21	Grouting of Duct no. 1,2,3,4 for Span P10-P11 PSC Girder-G7	293+014		R.H.S
141	VKE-3/PIL/STR/14228	13-Feb-21	Checking of Reinforcement and Formwork for Retaining Wall 4th lift	322+670	322+690	L.H.S
142	VKE-3/PIL/STR/14229	13-Feb-21	Pouring M30 grade of concrete for Retaining Wall 4th lift	322+670	322+690	L.H.S
143	VKE-3/PIL/STR/14230	13-Feb-21	Checking of Reinforcement and Formwork for Retaining Wall 4th lift	322+880	322+900	L.H.S
142	VKE-3/PIL/STR/14231	13-Feb-21	Pouring M30 grade of concrete for Retaining Wall 4th lift	322+880	322+900	L.H.S
143	VKE-3/PIL/STR/14232	13-Feb-21	Checking of Reinforcement and Formwork for Retaining Wall 1st lift	322+940	322+960	L.H.S
144	VKE-3/PIL/STR/14233	13-Feb-21	Pouring M30 grade of concrete for Retaining Wall 1st lift	322+940	322+960	L.H.S

Structure RFI						
Sr. NO.	RFI NO.	Inspection date	Item Description	Chainage		Side
				From	To	
143	VKE-3/PIL/STR/14234	13-Feb-21	Checking of Reinforcement and Formwork for Retaining Wall final lift	322+650	322+670	L.H.S
144	VKE-3/PIL/STR/14235	13-Feb-21	Pouring M30 grade of concrete for Retaining Wall final lift	322+650	322+670	L.H.S
145	VKE-3/PIL/STR/14236	13-Feb-21	Checking of Reinforcement and Formwork for Retaining Wall 1st lift	322+770	322+785	L.H.S
144	VKE-3/PIL/STR/14237	13-Feb-21	Pouring M30 grade of concrete for Retaining Wall 1st lift	322+770	322+785	L.H.S
145	VKE-3/PIL/STR/14238	13-Feb-21	Checking of Reinforcement and Formwork for parking area Compound RCC wall 1st lift	317+930		R.H.S
146	VKE-3/PIL/STR/14239	13-Feb-21	Pouring M30 grade of concrete for parking area Compound RCC wall 1st lift	317+930		R.H.S
145	VKE-3/PIL/STR/14240	13-Feb-21	Checking of Reinforcement and Formwork for Raft	315+214		L.H.S
146	VKE-3/PIL/STR/14241	13-Feb-21	Pouring M30 grade of concrete for Raft	315+214		L.H.S
147	VKE-3/PIL/STR/14242	13-Feb-21	Checking of Reinforcement and Formwork for A2 Abut Cap & return wall 5th lift	313+809		L.H.S
146	VKE-3/PIL/STR/14243	13-Feb-21	Pouring M35 grade of concrete for A2 Abut Cap & return wall 5th lift	313+809		L.H.S
147	VKE-3/PIL/STR/14244	13-Feb-21	Checking of Reinforcement and Formwork for Segment A2-3 Pier no-15 1st lift	309+074		
148	VKE-3/PIL/STR/14245	13-Feb-21	Pouring M35 grade of concrete for Segment A2-3 Pier no-15 1st lift	309+074		
147	VKE-3/PIL/STR/14246	13-Feb-21	Checking of Reinforcement and Formwork for Segment A2-3 Pier no-14 3rd lift	309+074		
148	VKE-3/PIL/STR/14247	13-Feb-21	Pouring M35 grade of concrete for Segment A2-3 Pier no-14 3rd lift	309+074		
149	VKE-3/PIL/STR/14248	13-Feb-21	Checking of Excavation for Toe drain	298+570	298+650	R.H.S
148	VKE-3/PIL/STR/14249	13-Feb-21	Checking of Reinforcement and Formwork for A1 Abut Cap	299+354		L.H.S
149	VKE-3/PIL/STR/14250	13-Feb-21	Pouring M35 grade of concrete for A1 Abut Cap	299+354		L.H.S
150	VKE-3/PIL/STR/14251	13-Feb-21	Checking of Reinforcement and Duct Profiling for Span P10-P11 PSC Girder-G7	293+014		L.H.S
149	VKE-3/PIL/STR/14252	13-Feb-21	Checking of Reinforcement and Duct Profiling for Span P13-P14 PSC Girder-G1	293+014		R.H.S
150	VKE-3/PIL/STR/14253	13-Feb-21	Checking of Formwork & Pouring M50 grade of concrete for Span P13-P14 PSC Girder-G3	293+014		R.H.S
151	VKE-3/PIL/STR/14254	13-Feb-21	Checking of Formwork & Pouring M50 grade of concrete for Span P15-A2 PSC Girder-G4	293+014		L.H.S
150	VKE-3/PIL/STR/14255	13-Feb-21	Checking of Reinforcement and Formwork for span A1-P1 Inmediate Cross Girders (12 nos.)	293+014		R.H.S
151	VKE-3/PIL/STR/14256	13-Feb-21	Pouring M35 grade of concrete for span A1-P1 Inmediate Cross Girders (12 nos.)	293+014		R.H.S
152	VKE-3/PIL/STR/14257	14-Feb-21	Checking of Formwork & Pouring M50 grade of concrete for Span A2-P1 PSC Inner Girder-G2	307+170		
151	VKE-3/PIL/STR/14258	14-Feb-21	Checking of Reinforcement and Formwork for Retaining Wall 2nd lift	322+770	322+790	R.H.S
152	VKE-3/PIL/STR/14259	14-Feb-21	Pouring M30 grade of concrete for Retaining Wall 2nd lift	322+770	322+790	R.H.S
153	VKE-3/PIL/STR/14260	14-Feb-21	Checking of Excavation & Laying M25 PCC for A1 & A2 Retaining Wall	313+809		R.H.S
152	VKE-3/PIL/STR/14261	14-Feb-21	Pouring M35 grade of concrete for span A2 Abut Cap	313+809		L.H.S
153	VKE-3/PIL/STR/14262	14-Feb-21	Checking the Bore Depth and Cage Reinforcement of Chain Link Fencing Pile	309+300	309+700	R.H.S
154	VKE-3/PIL/STR/14263	14-Feb-21	Pouring M30 grade of Concrete of Chain Link Fencing Pile	309+300	309+700	R.H.S
153	VKE-3/PIL/STR/14264	14-Feb-21	Checking the Reinforcement of Boundary wall	307+150	307+350	L.H.S
154	VKE-3/PIL/STR/14265	14-Feb-21	Pouring M25 grade of Concrete of Boundary wall	307+150	307+350	L.H.S
155	VKE-3/PIL/STR/14266	14-Feb-21	Checking of GI Pipe Instalation	299+800	300+800	L.H.S
154	VKE-3/PIL/STR/14267	14-Feb-21	Checking of GI Pipe Instalation	299+800	300+800	R.H.S
155	VKE-3/PIL/STR/14268	14-Feb-21	Checking of Reinforcement and Formwork for A2 Wall final lift	317+485		R.H.S
156	VKE-3/PIL/STR/14269	14-Feb-21	Pouring M30 grade of concrete for A2 Wall final lift	317+485		R.H.S
155	VKE-3/PIL/STR/14270	14-Feb-21	Checking of Reinforcement and Formwork for parking area Compound RCC wall (25.65 m)	306+530		L.H.S
156	VKE-3/PIL/STR/14271	14-Feb-21	Pouring M30 grade of concrete for parking area Compound RCC wall (25.65 m)	306+530		L.H.S
157	VKE-3/PIL/STR/14272	14-Feb-21	Checking of Reinforcement and Formwork for A1 Compound wall plinth beam (26 m)	317+930		R.H.S
156	VKE-3/PIL/STR/14273	14-Feb-21	Pouring M30 grade of concrete for A1 Compound wall plinth beam (26 m)	317+930		R.H.S
157	VKE-3/PIL/STR/14274	14-Feb-21	Checking of Reinforcement and Formwork for A2 Inmediate Cross Girder	297+562		R.H.S
158	VKE-3/PIL/STR/14275	14-Feb-21	Pouring M35 grade of concrete for A2 Inmediate Cross Girder	297+562		R.H.S
157	VKE-3/PIL/STR/14276	14-Feb-21	Checking of Reinforcement and Formwork for A1 Abut Wall 2nd lift	297+472		R.H.S
158	VKE-3/PIL/STR/14277	14-Feb-21	Pouring M35 grade of concrete for A1 Abut Wall 2nd lift	297+472		R.H.S
159	VKE-3/PIL/STR/14278	14-Feb-21	Checking of Reinforcement and Formwork for Segment A2-3 Pier no-15 final lift	309+074		
158	VKE-3/PIL/STR/14279	14-Feb-21	Pouring M35 grade of concrete for Segment A2-3 Pier no-15 final lift	309+074		
159	VKE-3/PIL/STR/14280	14-Feb-21	Checking of Reinforcement and Formwork for Segment A2-1 Pier no-3 1st lift	309+074		
160	VKE-3/PIL/STR/14281	14-Feb-21	Pouring M35 grade of concrete for Segment A2-1 Pier no-3 1st lift	309+074		
159	VKE-3/PIL/STR/14282	14-Feb-21	Checking of Reinforcement and Formwork for Segment A2-1 Pier no-4 1st lift	309+074		
160	VKE-3/PIL/STR/14283	14-Feb-21	Pouring M35 grade of concrete for Segment A2-1 Pier no-4 1st lift	309+074		
161	VKE-3/PIL/STR/14284	14-Feb-21	Checking of Reinforcement and Formwork for A1 Retaining wall Raft	309+819		L.H.S
160	VKE-3/PIL/STR/14285	14-Feb-21	Pouring M30 grade of concrete for A1 Retaining wall Raft	309+819		L.H.S
161	VKE-3/PIL/STR/14286	14-Feb-21	Checking of Reinforcement and Formwork for A1 Retaining wall Raft	309+819		R.H.S
162	VKE-3/PIL/STR/14287	14-Feb-21	Pouring M30 grade of concrete for A1 Retaining wall Raft	309+819		R.H.S
161	VKE-3/PIL/STR/14288	14-Feb-21	Checking of Reinforcement and Formwork for A2 Retaining wall Raft	309+858		L.H.S
162	VKE-3/PIL/STR/14289	14-Feb-21	Pouring M30 grade of concrete for A2 Retaining wall Raft	309+858		L.H.S
163	VKE-3/PIL/STR/14290	14-Feb-21	Checking of Reinforcement and Formwork for A2 Retaining wall Raft	309+858		R.H.S
162	VKE-3/PIL/STR/14291	14-Feb-21	Pouring M30 grade of concrete for A2 Retaining wall Raft	309+858		R.H.S
163	VKE-3/PIL/STR/14292	14-Feb-21	Checking of Reinforcement and Duct Profiling for Span P15-A2 PSC Girder-G5	293+014		L.H.S
164	VKE-3/PIL/STR/14293	14-Feb-21	Checking of Formwork & Pouring M50 grade of concrete for Span P13-P14 PSC Girder-G2	293+014		R.H.S
163	VKE-3/PIL/STR/14294	14-Feb-21	Checking of Formwork & Pouring M50 grade of concrete for Span P5-P6 PSC Girder-G4	293+014		R.H.S
164	VKE-3/PIL/STR/14295	14-Feb-21	Checking of Reinforcement and Formwork for P11 Pier Cap Pedestal	293+014		L.H.S
165	VKE-3/PIL/STR/14296	14-Feb-21	Pouring M45 grade of concrete for P11 Pier Cap Pedestal	293+014		L.H.S
164	VKE-3/PIL/STR/14297	14-Feb-21	Checking of Reinforcement and Formwork for P10 Pier Cap	293+014		L.H.S
165	VKE-3/PIL/STR/14298	14-Feb-21	Pouring M35 grade of concrete for P10 Pier Cap	293+014		L.H.S
166	VKE-3/PIL/STR/14299	15-Feb-21	Checking of Reinforcement and Formwork for A2 End Cross Girder	307+733		L.H.S
165	VKE-3/PIL/STR/14300	15-Feb-21	Pouring M35 grade of concrete for A2 End Cross Girder	307+733		L.H.S
166	VKE-3/PIL/STR/14301	15-Feb-21	Checking of Reinforcement and Formwork for A2 Outer Cross Girder	307+733		R.H.S
167	VKE-3/PIL/STR/14302	15-Feb-21	Pouring M35 grade of concrete for A2 Outer Cross Girder	307+733		R.H.S
166	VKE-3/PIL/STR/14303	15-Feb-21	Checking of Excavation & Laying M25 PCC for A1 Retaining Wall	307+733		L.H.S
167	VKE-3/PIL/STR/14304	15-Feb-21	Checking of Excavation & Laying M25 PCC for A1 Retaining Wall	307+733		R.H.S
168	VKE-3/PIL/STR/14305	15-Feb-21	Checking of Reinforcement and Formwork for A2 Wing Wall Raft	317+460		R.H.S
167	VKE-3/PIL/STR/14306	15-Feb-21	Pouring M30 grade of concrete for A2 Wing Wall Raft	317+460		R.H.S
168	VKE-3/PIL/STR/14307	15-Feb-21	Checking of Excavation for Ramp-1	322+550		L.H.S
169	VKE-3/PIL/STR/14308	15-Feb-21	Checking of Ground Improvement 1st Layer for Ramp-1	322+550		L.H.S
168	VKE-3/PIL/STR/14309	15-Feb-21	Checking of Reinforcement and Formwork for Segment A2-1 Pier no-3 final lift	309+074		
169	VKE-3/PIL/STR/14310	15-Feb-21	Pouring M35 grade of concrete for Segment A2-1 Pier no-3 final lift	309+074		
170	VKE-3/PIL/STR/14311	15-Feb-21	Checking of Reinforcement and Formwork for Segment A2-1 Pier no-4 final lift	309+074		
169	VKE-3/PIL/STR/14312	15-Feb-21	Pouring M35 grade of concrete for Segment A2-1 Pier no-4 final lift	309+074		
170	VKE-3/PIL/STR/14313	15-Feb-21	Checking of Reinforcement and Formwork for A2 Inmediate Cross Girder	297+562		R.H.S
171	VKE-3/PIL/STR/14314	15-Feb-21	Pouring M35 grade of concrete for A2 Inmediate Cross Girder	297+562		R.H.S
170	VKE-3/PIL/STR/14315	15-Feb-21	Checking of Reinforcement and Formwork for parking area Compound RCC wall (45.5 m)	306+530		L.H.S
171	VKE-3/PIL/STR/14316	15-Feb-21	Pouring M30 grade of concrete for parking area Compound RCC wall (45.5 m)	306+530		L.H.S
172	VKE-3/PIL/STR/14317	15-Feb-21	Checking of Reinforcement and Duct Profiling for Span P15-A2 PSC Girder-G6	293+014		L.H.S

Structure RFI						
Sr. NO.	RFI NO.	Inspection date	Item Description	Chainage		Side
				From	To	
171	VKE-3/PIL/STR/14318	15-Feb-21	Checking of Reinforcement and Duct Profiling for Span P14-P15 PSC Girder-G7	293+014		R.H.S
172	VKE-3/PIL/STR/14319	15-Feb-21	Checking of Formwork & Pouring M50 grade of concrete for Span P13-P14 PSC Girder-G1	293+014		R.H.S
173	VKE-3/PIL/STR/14320	15-Feb-21	Checking of Formwork & Pouring M50 grade of concrete for Span P15-A2 PSC Girder-G5	293+014		R.H.S
172	VKE-3/PIL/STR/14321	15-Feb-21	Checking of Reinforcement and Formwork for P6A Pier Shaft 3rd Lift	293+014		L.H.S
173	VKE-3/PIL/STR/14322	15-Feb-21	Pouring M35 grade of concrete for P6A Pier Shaft 3rd Lift	293+014		L.H.S
174	VKE-3/PIL/STR/14323	15-Feb-21	Checking of Reinforcement and Formwork for P10 Pier Cap	293+014		L.H.S
173	VKE-3/PIL/STR/14324	15-Feb-21	Pouring M35 grade of concrete for P10 Pier Cap	293+014		L.H.S
174	VKE-3/PIL/STR/14325	15-Feb-21	Checking of Fixing of POT-PTFE Free Bearing of Span P2-P3 for PSC Girders G1 to G7	293+014		L.H.S
175	VKE-3/PIL/STR/14326	15-Feb-21	Launching of Girders of Span P2-P3 for PSC Girders G1 to G7	293+014		L.H.S
174	VKE-3/PIL/STR/14327	16-Feb-21	Checking of Reinforcement and Formwork for Retaining Wall 5th lift	322+490	322+510	R.H.S
175	VKE-3/PIL/STR/14328	16-Feb-21	Pouring M30 grade of concrete for Retaining Wall 5th lift	322+490	322+510	R.H.S
176	VKE-3/PIL/STR/14329	16-Feb-21	Checking of Reinforcement and Formwork for Retaining Wall 4th lift	322+530	322+544	R.H.S
175	VKE-3/PIL/STR/14330	16-Feb-21	Pouring M30 grade of concrete for Retaining Wall 4th lift	322+530	322+544	R.H.S
176	VKE-3/PIL/STR/14331	16-Feb-21	Checking of Reinforcement and Formwork for A1 & A2 wall 2nd lift Ramp-4	322+550		R.H.S
177	VKE-3/PIL/STR/14332	16-Feb-21	Pouring M35 grade of concrete for A1 & A2 wall 2nd lift Ramp-4	322+550		R.H.S
176	VKE-3/PIL/STR/14333	16-Feb-21	Checking of Reinforcement and Formwork for Retaining Wall 1st lift	322+860	322+880	L.H.S
177	VKE-3/PIL/STR/14334	16-Feb-21	Pouring M30 grade of concrete for Retaining Wall 1st lift	322+860	322+880	L.H.S
178	VKE-3/PIL/STR/14335	16-Feb-21	Checking of Reinforcement and Formwork for Retaining Wall 1st lift	322+940	322+960	L.H.S
177	VKE-3/PIL/STR/14336	16-Feb-21	Pouring M30 grade of concrete for Retaining Wall 1st lift	322+940	322+960	L.H.S
178	VKE-3/PIL/STR/14337	16-Feb-21	Pouring M30 grade of concrete for A2 Wing Wall Raft	317+460		R.H.S
179	VKE-3/PIL/STR/14338	16-Feb-21	Checking of Reinforcement and Formwork for parking area Compound RCC wall	317+930		R.H.S
178	VKE-3/PIL/STR/14339	16-Feb-21	Pouring M30 grade of concrete for parking area Compound RCC wall	317+930		R.H.S
179	VKE-3/PIL/STR/14340	16-Feb-21	Checking of Excavation & Laying M25 PCC for Shoulder Drain	311+100	311+200	L.H.S
180	VKE-3/PIL/STR/14341	16-Feb-21	Checking of Reinforcement and Formwork for parking area Compound RCC wall (25.35 m)	306+530		L.H.S
179	VKE-3/PIL/STR/14342	16-Feb-21	Pouring M30 grade of concrete for parking area Compound RCC wall (25.35 m)	306+530		L.H.S
180	VKE-3/PIL/STR/14343	16-Feb-21	Checking of Reinforcement and Formwork for A2 End Cross Girder	307+733		L.H.S
181	VKE-3/PIL/STR/14344	16-Feb-21	Pouring M35 grade of concrete for A2 End Cross Girder	307+733		L.H.S
180	VKE-3/PIL/STR/14345	16-Feb-21	Checking of Reinforcement and Formwork for A2 Outer Cross Girder	307+733		R.H.S
181	VKE-3/PIL/STR/14346	16-Feb-21	Pouring M35 grade of concrete for A2 Outer Cross Girder	307+733		R.H.S
182	VKE-3/PIL/STR/14347	16-Feb-21	Checking of Reinforcement and Formwork for A1 Intermediate Cross Girder	307+733		R.H.S
181	VKE-3/PIL/STR/14348	16-Feb-21	Pouring M35 grade of concrete for A1 Intermediate Cross Girder	307+733		R.H.S
182	VKE-3/PIL/STR/14349	16-Feb-21	Checking of Cable stressing of Duct no. 3,4 Stage-1st for Segment A1-2 to A2-2 PSC Girder-G7	309+074		
183	VKE-3/PIL/STR/14350	16-Feb-21	Checking of Cable stressing of Duct no. 1,2,5,6 Stage-2nd for Segment A1-2 to A2-2 PSC Girder-G7	309+074		
182	VKE-3/PIL/STR/14351	16-Feb-21	Checking of Cable stressing of Duct no. 3,4 Stage-1st for Segment A1-2 to A2-2 PSC Girder-G9	309+074		
183	VKE-3/PIL/STR/14352	16-Feb-21	Checking of Cable stressing of Duct no. 1,2,5,6 Stage-2nd for Segment A1-2 to A2-2 PSC Girder-G9	309+074		
184	VKE-3/PIL/STR/14353	16-Feb-21	Checking of Cable stressing of Duct no. 3,4 Stage-1st for Segment A1-2 to A2-2 PSC Girder-G10	309+074		
183	VKE-3/PIL/STR/14354	16-Feb-21	Checking of Cable stressing of Duct no. 1,2,5,6 Stage-2nd for Segment A1-2 to A2-2 PSC Girder-G10	309+074		
184	VKE-3/PIL/STR/14355	16-Feb-21	Checking of Cable stressing of Duct no. 3,4 Stage-1st for Segment A1-2 to A2-2 PSC Girder-G11	309+074		
185	VKE-3/PIL/STR/14356	16-Feb-21	Checking of Cable stressing of Duct no. 1,2,5,6 Stage-2nd for Segment A1-2 to A2-2 PSC Girder-G11	309+074		
184	VKE-3/PIL/STR/14357	16-Feb-21	Checking of Reinforcement and Formwork for Segment A2-1 Pier no-1 1st lift	309+074		
185	VKE-3/PIL/STR/14358	16-Feb-21	Pouring M35 grade of concrete for Segment A2-1 Pier no-1 1st lift	309+074		
186	VKE-3/PIL/STR/14359	16-Feb-21	Checking of Reinforcement and Formwork for Segment A2-1 Pier no-2 1st lift	309+074		
185	VKE-3/PIL/STR/14360	16-Feb-21	Pouring M35 grade of concrete for Segment A2-1 Pier no-2 1st lift	309+074		
186	VKE-3/PIL/STR/14361	16-Feb-21	Checking of Reinforcement and Formwork for A2 Pier Cap Pedestal (7 nos.)	299+354		L.H.S
187	VKE-3/PIL/STR/14362	16-Feb-21	Pouring M45 grade of concrete for A2 Pier Cap Pedestal (7 nos.)	299+354		L.H.S
186	VKE-3/PIL/STR/14363	16-Feb-21	Checking of Reinforcement and Formwork for A1 Retaining Wall Raft	297+472		R.H.S
187	VKE-3/PIL/STR/14364	16-Feb-21	Pouring M30 grade of concrete for A1 Retaining Wall Raft	297+472		R.H.S
188	VKE-3/PIL/STR/14365	16-Feb-21	Checking of Reinforcement and Duct Profiling for Span P15-A2 PSC Girder-G7	293+014		L.H.S
187	VKE-3/PIL/STR/14366	16-Feb-21	Checking of Reinforcement and Duct Profiling for Span P14-P15 PSC Girder-G6	293+014		R.H.S
188	VKE-3/PIL/STR/14367	16-Feb-21	Checking of Formwork & Pouring M50 grade of concrete for Span P14-P15 PSC Girder-G7	293+014		R.H.S
189	VKE-3/PIL/STR/14368	16-Feb-21	Checking of Formwork & Pouring M50 grade of concrete for Span P15-A2 PSC Girder-G5	293+014		R.H.S
188	VKE-3/PIL/STR/14369	16-Feb-21	Checking of Reinforcement and Formwork for P6A Pier Shaft 3rd Lift	293+014		L.H.S
189	VKE-3/PIL/STR/14370	16-Feb-21	Pouring M35 grade of concrete for P6A Pier Shaft 3rd Lift	293+014		L.H.S
190	VKE-3/PIL/STR/14371	16-Feb-21	Checking of Reinforcement and Formwork for P10 Pier Cap	293+014		L.H.S
189	VKE-3/PIL/STR/14372	16-Feb-21	Pouring M35 grade of concrete for P10 Pier Cap	293+014		L.H.S
190	VKE-3/PIL/STR/14373	16-Feb-21	Launching of Girders of Span P2-P3 for PSC Girders G1 to G7	293+014		L.H.S
191	VKE-3/PIL/STR/14374	17-Feb-21	Checking of Reinforcement and Formwork for parking area Compound RCC wall (25.65 m)	306+530		L.H.S
190	VKE-3/PIL/STR/14375	17-Feb-21	Pouring M30 grade of concrete for parking area Compound RCC wall (25.65 m)	306+530		L.H.S
191	VKE-3/PIL/STR/14376	17-Feb-21	Checking of Cable stressing of Duct no. 3,4 Stage-1st for Segment A1-1 to A2-1 PSC Girder-G3	309+074		
192	VKE-3/PIL/STR/14377	17-Feb-21	Checking of Cable stressing of Duct no. 1,2,5,6 Stage-2nd for Segment A1-1 to A2-1 PSC Girder-G3	309+074		
191	VKE-3/PIL/STR/14378	17-Feb-21	Checking of Reinforcement and Formwork for Segment A2-1 Pier no-2 final lift	309+074		
192	VKE-3/PIL/STR/14379	17-Feb-21	Pouring M35 grade of concrete for Segment A2-1 Pier no-2 final lift	309+074		
193	VKE-3/PIL/STR/14380	17-Feb-21	Checking of Reinforcement and Formwork for A1 & A2 Intermediate Cross Girder	307+733		R.H.S
192	VKE-3/PIL/STR/14381	17-Feb-21	Pouring M35 grade of concrete for A1 & A2 Intermediate Cross Girder	307+733		R.H.S
193	VKE-3/PIL/STR/14382	17-Feb-21	Checking of Excavation & Laying M25 PCC for A1 & A2 Retaining Wall	313+809		L.H.S
194	VKE-3/PIL/STR/14383	17-Feb-21	Checking of Reinforcement and Duct Profiling for Span P5-P6 PSC Girder-G5	293+014		R.H.S
193	VKE-3/PIL/STR/14384	17-Feb-21	Checking of Formwork & Pouring M50 grade of concrete for Span P14-P15 PSC Girder-G7	293+014		R.H.S
194	VKE-3/PIL/STR/14385	17-Feb-21	Checking of Formwork & Pouring M50 grade of concrete for Span P15-A2 PSC Girder-G6	293+014		R.H.S
195	VKE-3/PIL/STR/14386	17-Feb-21	Checking of Fixing of POT-PTFE Free Bearing of Span P3-P4 for PSC Girders G1 to G7	293+014		L.H.S
194	VKE-3/PIL/STR/14387	17-Feb-21	Launching of Girders of Span P3-P4 for PSC Girders G1 to G7	293+014		L.H.S
195	VKE-3/PIL/STR/14388	17-Feb-21	Checking of Reinforcement and Formwork for P11 Pier Cap Pedestal	293+014		R.H.S
196	VKE-3/PIL/STR/14389	17-Feb-21	Pouring M45 grade of concrete for P11 Pier Cap Pedestal	293+014		R.H.S
195	VKE-3/PIL/STR/14390	17-Feb-21	Checking of Reinforcement and Formwork for Slab	317+485		R.H.S
196	VKE-3/PIL/STR/14391	17-Feb-21	Pouring M30 grade of concrete for Slab	317+485		R.H.S
197	VKE-3/PIL/STR/14392	17-Feb-21	Checking of Reinforcement and Formwork for A2 Abut Cap & return wall 5th lift	313+809		R.H.S
196	VKE-3/PIL/STR/14393	17-Feb-21	Pouring M35 grade of concrete for A2 Abut Cap & return wall 5th lift	313+809		R.H.S

Structure RFI						
Sr. NO.	RFI NO.	Inspection date	Item Description	Chainage		Side
				From	To	
197	VKE-3/PIL/STR/14394	17-Feb-21	Checking of Reinforcement and Formwork for Raft	312+243		R.H.S
198	VKE-3/PIL/STR/14395	17-Feb-21	Pouring M35 grade of concrete for Raft	312+243		R.H.S
197	VKE-3/PIL/STR/14396	18-Feb-21	Checking of Reinforcement and Formwork for Outer & Median Crash Barrier	311+045		R.H.S
198	VKE-3/PIL/STR/14397	18-Feb-21	Pouring M40 grade of concrete for Outer & Median Crash Barrier	311+045		R.H.S
199	VKE-3/PIL/STR/14398	18-Feb-21	Checking of Reinforcement and Formwork for A1 & A2 Median Crash Barrier	311+650		
198	VKE-3/PIL/STR/14399	18-Feb-21	Pouring M40 grade of concrete for A1 & A2 Median Crash Barrier	311+650		
199	VKE-3/PIL/STR/14400	18-Feb-21	Laying M25 PCC for Ramp-1	322+550		L.H.S
200	VKE-3/PIL/STR/14401	18-Feb-21	Checking of Reinforcement and Formwork for A1 Wing Wall Raft	317+460		L.H.S
199	VKE-3/PIL/STR/14402	18-Feb-21	Pouring M30 grade of concrete for A1 Wing Wall Raft	317+460		L.H.S
200	VKE-3/PIL/STR/14403	18-Feb-21	Checking of Reinforcement and Formwork for A2 Retaining Wall 3rd lift	297+472		R.H.S
201	VKE-3/PIL/STR/14404	18-Feb-21	Pouring M30 grade of concrete for A2 Retaining Wall 3rd lift	297+472		R.H.S
200	VKE-3/PIL/STR/14405	18-Feb-21	Checking of Reinforcement and Formwork for Segment A2-1 Pier no-1 final lift	309+074		
201	VKE-3/PIL/STR/14406	18-Feb-21	Pouring M35 grade of concrete for Segment A2-1 Pier no-1 final lift	309+074		
202	VKE-3/PIL/STR/14407	18-Feb-21	Checking of Reinforcement and Formwork for Segment A1-1 Pier no-1 & 2, 1st lift	309+074		
201	VKE-3/PIL/STR/14408	18-Feb-21	Pouring M35 grade of concrete for Segment A1-1 Pier no-1 & 2, 1st lift	309+074		
202	VKE-3/PIL/STR/14409	18-Feb-21	Checking of Reinforcement and Formwork for parking area Compound RCC wall (25.65 m)	306+530		L.H.S
203	VKE-3/PIL/STR/14410	18-Feb-21	Pouring M30 grade of concrete for parking area Compound RCC wall (25.65 m)	306+530		L.H.S
202	VKE-3/PIL/STR/14411	18-Feb-21	Checking of Formwork & Pouring M50 grade of concrete for Span P5-P6 PSC Girder-G5	293+014		R.H.S
203	VKE-3/PIL/STR/14412	18-Feb-21	Checking of Reinforcement and Duct Profiling for Span P5-P6 PSC Girder-G6	293+014		R.H.S
204	VKE-3/PIL/STR/14413	19-Feb-21	Checking of Reinforcement and Duct Profiling for Span A2-P1 PSC Outer Girder-G2	307+170		
203	VKE-3/PIL/STR/14414	19-Feb-21	Checking of Reinforcement and Formwork for A1 Wing Wall Raft	317+460		R.H.S
204	VKE-3/PIL/STR/14415	19-Feb-21	Pouring M30 grade of concrete for A1 Wing Wall Raft	317+460		R.H.S
205	VKE-3/PIL/STR/14416	19-Feb-21	Checking of Reinforcement and Formwork for parking area Compound RCC wall (50.25 m)	306+530		L.H.S
204	VKE-3/PIL/STR/14417	19-Feb-21	Pouring M30 grade of concrete for parking area Compound RCC wall (50.25 m)	306+530		L.H.S
205	VKE-3/PIL/STR/14418	19-Feb-21	Checking of Reinforcement and Formwork for parking area Compound RCC wall 1st lift	317+930		R.H.S
206	VKE-3/PIL/STR/14419	19-Feb-21	Pouring M30 grade of concrete for parking area Compound RCC wall 1st lift	317+930		R.H.S
205	VKE-3/PIL/STR/14420	19-Feb-21	Checking of Reinforcement and Formwork for A1 Abut Wall final lift	297+472		L.H.S
206	VKE-3/PIL/STR/14421	19-Feb-21	Pouring M35 grade of concrete for A1 Abut Wall final lift	297+472		L.H.S
207	VKE-3/PIL/STR/14422	19-Feb-21	Checking of Reinforcement and Formwork for A1 Abut Wall 3rd lift	297+472		R.H.S
206	VKE-3/PIL/STR/14423	19-Feb-21	Pouring M35 grade of concrete for A1 Abut Wall final lift	297+472		R.H.S
207	VKE-3/PIL/STR/14424	19-Feb-21	Checking of Formwork & Pouring M50 grade of concrete for Span P14-P15 PSC Girder-G6	293+014		R.H.S
208	VKE-3/PIL/STR/14425	19-Feb-21	Checking of Reinforcement and Duct Profiling for Span P14-P15 PSC Girder-G5	293+014		R.H.S
207	VKE-3/PIL/STR/14426	19-Feb-21	Checking of Reinforcement and Formwork for P12 Pier Cap Pedestal	293+014		L.H.S
208	VKE-3/PIL/STR/14427	19-Feb-21	Pouring M45 grade of concrete for P12 Pier Cap Pedestal	293+014		L.H.S
209	VKE-3/PIL/STR/14428	19-Feb-21	Checking of Reinforcement and Formwork for A2 Retaining wall 1st lift	309+858		L.H.S
208	VKE-3/PIL/STR/14429	19-Feb-21	Pouring M30 grade of concrete for A2 Retaining wall 1st lift	309+858		L.H.S
209	VKE-3/PIL/STR/14430	19-Feb-21	Checking of Reinforcement and Formwork for A2 Retaining wall 1st lift	309+858		R.H.S
210	VKE-3/PIL/STR/14431	19-Feb-21	Pouring M30 grade of concrete for A2 Retaining wall 1st lift	309+858		R.H.S
209	VKE-3/PIL/STR/14432	19-Feb-21	Checking of Cable stressing of Duct no. 3,4 Stage-1st for Segment A1-1 to A2-1 PSC Girder-G1	309+074		
210	VKE-3/PIL/STR/14433	19-Feb-21	Checking of Cable stressing of Duct no. 1,2,5,6 Stage-2nd for Segment A1-1 to A2-1 PSC Girder-G1	309+074		
211	VKE-3/PIL/STR/14434	19-Feb-21	Checking of Cable stressing of Duct no. 3,4 Stage-1st for Segment A1-1 to A2-1 PSC Girder-G2	309+074		
210	VKE-3/PIL/STR/14435	19-Feb-21	Checking of Cable stressing of Duct no. 1,2,5,6 Stage-2nd for Segment A1-1 to A2-1 PSC Girder-G2	309+074		
211	VKE-3/PIL/STR/14436	19-Feb-21	Checking of Cable stressing of Duct no. 3,4 Stage-1st for Segment A1-1 to A2-1 PSC Girder-G3	309+074		
212	VKE-3/PIL/STR/14437	19-Feb-21	Checking of Cable stressing of Duct no. 1,2,5,6 Stage-2nd for Segment A1-1 to A2-1 PSC Girder-G3	309+074		
211	VKE-3/PIL/STR/14438	19-Feb-21	Checking of Reinforcement and Formwork for Segment A1-1 Pier no-3 & 4, 1st lift	309+074		
212	VKE-3/PIL/STR/14439	19-Feb-21	Pouring M35 grade of concrete for Segment A1-1 Pier no-3 & 4, 1st lift	309+074		
213	VKE-3/PIL/STR/14440	19-Feb-21	Checking of Reinforcement and Formwork for Segment A1-1 Pier no-1, final lift	309+074		
212	VKE-3/PIL/STR/14441	19-Feb-21	Pouring M35 grade of concrete for Segment A1-1 Pier no-1, final lift	309+074		
213	VKE-3/PIL/STR/14442	19-Feb-21	Checking of Reinforcement and Formwork for A1 Retaining Wall final lift	321+673		L.H.S
214	VKE-3/PIL/STR/14443	19-Feb-21	Pouring M30 grade of concrete for A1 Retaining Wall final lift	321+673		L.H.S
213	VKE-3/PIL/STR/14444	19-Feb-21	Checking of Reinforcement and Formwork for A2 Retaining Wall 5th lift	321+673		R.H.S
214	VKE-3/PIL/STR/14445	19-Feb-21	Pouring M30 grade of concrete for A2 Retaining Wall 5th lift	321+673		R.H.S
215	VKE-3/PIL/STR/14446	19-Feb-21	Checking of Reinforcement and Formwork for Retaining Wall 7th lift	322+800	322+820	L.H.S
214	VKE-3/PIL/STR/14447	19-Feb-21	Pouring M30 grade of concrete for Retaining Wall 7th lift	322+800	322+820	L.H.S
215	VKE-3/PIL/STR/14448	19-Feb-21	Checking of Reinforcement and Formwork for Retaining Wall 3rd lift	322+820	322+840	L.H.S
216	VKE-3/PIL/STR/14449	19-Feb-21	Pouring M30 grade of concrete for Retaining Wall 3rd lift	322+820	322+840	L.H.S
215	VKE-3/PIL/STR/14450	19-Feb-21	Checking of Reinforcement and Formwork for Retaining Wall 7th lift	322+960	322+980	L.H.S
216	VKE-3/PIL/STR/14451	19-Feb-21	Pouring M30 grade of concrete for Retaining Wall 7th lift	322+960	322+980	L.H.S
217	VKE-3/PIL/STR/14452	19-Feb-21	Checking of Reinforcement and Formwork for Retaining Wall 2nd lift	322+940	322+960	L.H.S
216	VKE-3/PIL/STR/14453	19-Feb-21	Pouring M30 grade of concrete for Retaining Wall 2nd lift	322+940	322+960	L.H.S
217	VKE-3/PIL/STR/14454	20-Feb-21	Checking of Excavation & Laying M25 PCC for Shoulder Drain	311+200	311+400	L.H.S
218	VKE-3/PIL/STR/14455	20-Feb-21	Checking of Reinforcement and Formwork for A1 Median Wall 1st lift	313+809		
217	VKE-3/PIL/STR/14456	20-Feb-21	Pouring M30 grade of concrete for A1 Median Wall 1st lift	313+809		
218	VKE-3/PIL/STR/14457	20-Feb-21	Checking of Reinforcement and Formwork for Retaining Wall 2nd lift	322+510	322+530	R.H.S
219	VKE-3/PIL/STR/14458	20-Feb-21	Pouring M30 grade of concrete for Retaining Wall 2nd lift	322+510	322+530	R.H.S
218	VKE-3/PIL/STR/14459	20-Feb-21	Checking of Reinforcement and Formwork for parking area Compound RCC wall (39.45 m)	297+050		R.H.S
219	VKE-3/PIL/STR/14460	20-Feb-21	Pouring M30 grade of concrete for parking area Compound RCC wall (39.45 m)	297+050		R.H.S
220	VKE-3/PIL/STR/14461	20-Feb-21	Checking of Reinforcement and Formwork for A1 Retaining Wall 1st lift	297+472		R.H.S
219	VKE-3/PIL/STR/14462	20-Feb-21	Pouring M30 grade of concrete for A1 Retaining Wall 1st lift	297+472		R.H.S
220	VKE-3/PIL/STR/14463	20-Feb-21	Checking of Reinforcement and Formwork for boundary wall Chain Link Fencing	309+500	309+540	L.H.S
221	VKE-3/PIL/STR/14464	20-Feb-21	Pouring M25 grade of concrete for boundary wall Chain Link Fencing	309+500	309+540	R.H.S
220	VKE-3/PIL/STR/14465	20-Feb-21	Checking of Reinforcement and Formwork for boundary wall Chain Link Fencing	309+560	309+700	L.H.S
221	VKE-3/PIL/STR/14466	20-Feb-21	Pouring M25 grade of concrete for boundary wall Chain Link Fencing	309+560	309+700	R.H.S
222	VKE-3/PIL/STR/14467	20-Feb-21	Checking the Pile Bore Depth and Cage Reinforcement	309+700	309+900	L.H.S
221	VKE-3/PIL/STR/14468	20-Feb-21	Pouring M30 grade of Concrete of pile	309+700	309+900	L.H.S
222	VKE-3/PIL/STR/14469	20-Feb-21	Checking the Pile Bore Depth and Cage Reinforcement	309+700	309+900	R.H.S
223	VKE-3/PIL/STR/14470	20-Feb-21	Pouring M30 grade of Concrete of pile	309+700	309+900	R.H.S
222	VKE-3/PIL/STR/14471	20-Feb-21	Checking of Reinforcement and Formwork for Segment A1-1 Pier no-2,3,4 final lift	309+074		
223	VKE-3/PIL/STR/14472	20-Feb-21	Pouring M35 grade of concrete for Segment A1-1 Pier no-2,3,4 final lift	309+074		

Structure RFI						
Sr. NO.	RFI NO.	Inspection date	Item Description	Chainage		Side
				From	To	
224	VKE-3/PIL/STR/14473	20-Feb-21	Checking of Cable stressing of Duct no. 3,4 Stage-1st for Segment A1-4 to A2-4 PSC Girder-G1	309+074		
223	VKE-3/PIL/STR/14474	20-Feb-21	Checking of Cable stressing of Duct no. 1,2,5,6 Stage-2nd for Segment A1-4 to A2-4 PSC Girder-G1	309+074		
224	VKE-3/PIL/STR/14475	20-Feb-21	Checking of Cable stressing of Duct no. 3,4 Stage-1st for Segment A1-4 to A2-4 PSC Girder-G2	309+074		
225	VKE-3/PIL/STR/14476	20-Feb-21	Checking of Cable stressing of Duct no. 1,2,5,6 Stage-2nd for Segment A1-4 to A2-4 PSC Girder-G2	309+074		
224	VKE-3/PIL/STR/14477	20-Feb-21	Checking of Cable stressing of Duct no. 3,4 Stage-1st for Segment A1-4 to A2-4 PSC Girder-G3	309+074		
225	VKE-3/PIL/STR/14478	20-Feb-21	Checking of Cable stressing of Duct no. 1,2,5,6 Stage-2nd for Segment A1-4 to A2-4 PSC Girder-G3	309+074		
226	VKE-3/PIL/STR/14479	20-Feb-21	Checking of Cable stressing of Duct no. 3,4 Stage-1st for Segment A1-3 to A2-3 PSC Girder-G9	309+074		
225	VKE-3/PIL/STR/14480	20-Feb-21	Checking of Cable stressing of Duct no. 3,4 Stage-1st for Segment A1-3 to A2-3 PSC Girder-G10	309+074		
226	VKE-3/PIL/STR/14481	20-Feb-21	Checking of Cable stressing of Duct no. 3,4 Stage-1st for Segment A1-3 to A2-3 PSC Girder-G11	309+074		
227	VKE-3/PIL/STR/14482	20-Feb-21	Checking of Reinforcement and Formwork for Retaining Wall 6th lift	322+630	322+650	R.H.S
226	VKE-3/PIL/STR/14483	20-Feb-21	Pouring M30 grade of concrete for Retaining Wall 6th lift	322+630	322+650	R.H.S
227	VKE-3/PIL/STR/14484	20-Feb-21	Checking of Reinforcement and Formwork for Retaining Wall 5th lift	322+670	322+690	L.H.S
228	VKE-3/PIL/STR/14485	20-Feb-21	Pouring M30 grade of concrete for Retaining Wall 5th lift	322+670	322+690	L.H.S
227	VKE-3/PIL/STR/14486	20-Feb-21	Checking of Reinforcement and Formwork for Retaining Wall 2nd lift	322+510	322+530	R.H.S
228	VKE-3/PIL/STR/14487	20-Feb-21	Pouring M30 grade of concrete for Retaining Wall 2nd lift	322+510	322+530	R.H.S
229	VKE-3/PIL/STR/14488	20-Feb-21	Checking of Formwork & Pouring M50 grade of concrete for Span P14-P15 PSC Girder-G5	293+014		R.H.S
228	VKE-3/PIL/STR/14489	20-Feb-21	Checking of Reinforcement and Duct Profiling for Span P14-P15 PSC Girder-G4	293+014		R.H.S
229	VKE-3/PIL/STR/14490	20-Feb-21	Checking of Reinforcement and Formwork for Step of P-10 Pier Cap	293+014		L.H.S
230	VKE-3/PIL/STR/14491	20-Feb-21	Pouring M35 grade of concrete for Step of P-10 Pier Cap	293+014		L.H.S
229	VKE-3/PIL/STR/14492	20-Feb-21	Checking of Formwork & Pouring M50 grade of concrete for Span P15-A2 PSC Girder-G7	293+014		L.H.S
230	VKE-3/PIL/STR/14493	20-Feb-21	Checking of Reinforcement and Formwork for Raft	315+214		R.H.S
231	VKE-3/PIL/STR/14494	21-Feb-21	Laying M25 PCC for A1 Retaining wall	307+733		L.H.S
230	VKE-3/PIL/STR/14495	21-Feb-21	Laying M25 PCC for A1 Retaining wall	307+733		R.H.S
231	VKE-3/PIL/STR/14496	21-Feb-21	Checking of Reinforcement and Formwork for A2 Intermediate Cross Girder	307+733		L.H.S
232	VKE-3/PIL/STR/14497	21-Feb-21	Pouring M35 grade of concrete for A2 Intermediate Cross Girder	307+733		L.H.S
231	VKE-3/PIL/STR/14498	21-Feb-21	Checking of Reinforcement and Formwork for A1 outer end cantilever Cross Girder	307+733		R.H.S
232	VKE-3/PIL/STR/14499	21-Feb-21	Pouring M35 grade of concrete for A1 outer end cantilever Cross Girder	307+733		R.H.S
233	VKE-3/PIL/STR/14500	21-Feb-21	Excavation & Ground improvement 1st layer	310+720		R.H.S
232	VKE-3/PIL/STR/14501	21-Feb-21	Checking of Cable stressing of Duct no. 1,2,5,6 Stage-2nd for Segment A1-3 to A2-3 PSC Girder-G10	309+074		
233	VKE-3/PIL/STR/14502	21-Feb-21	Checking of Cable stressing of Duct no. 1,2,5,6 Stage-2nd for Segment A1-3 to A2-3 PSC Girder-G11	309+074		
234	VKE-3/PIL/STR/14503	21-Feb-21	Checking of Reinforcement and Formwork for A1 Retaining Wall 1st lift	309+819		L.H.S
233	VKE-3/PIL/STR/14504	21-Feb-21	Pouring M30 grade of concrete for A1 Retaining Wall 1st lift	309+819		L.H.S
234	VKE-3/PIL/STR/14505	21-Feb-21	Checking of Reinforcement and Formwork for A1 Retaining Wall 1st lift	309+819		R.H.S
235	VKE-3/PIL/STR/14506	21-Feb-21	Pouring M30 grade of concrete for A1 Retaining Wall 1st lift	309+819		R.H.S
234	VKE-3/PIL/STR/14507	21-Feb-21	Checking of Reinforcement and Formwork for Segment A1-1 Pier no-5,6,7 1st lift	309+074		
235	VKE-3/PIL/STR/14508	21-Feb-21	Pouring M35 grade of concrete for Segment A1-1 Pier no-5,6,7 1st lift	309+074		
236	VKE-3/PIL/STR/14509	21-Feb-21	Checking of Reinforcement and Formwork for parking area Compound RCC A1 wall 1st lift	317+930		R.H.S
235	VKE-3/PIL/STR/14510	21-Feb-21	Pouring M30 grade of concrete for parking area Compound RCC A1 wall 1st lift	317+930		R.H.S
236	VKE-3/PIL/STR/14511	21-Feb-21	Checking of Reinforcement and Formwork for A2 Wing Wall 1st lift	317+460		R.H.S
237	VKE-3/PIL/STR/14512	21-Feb-21	Pouring M30 grade of concrete for A Wing Wall 1st lift	317+460		R.H.S
236	VKE-3/PIL/STR/14513	21-Feb-21	Checking of Reinforcement and Formwork for A1 & A2 Retaining Wall 1st lift	317+485		L.H.S
237	VKE-3/PIL/STR/14514	21-Feb-21	Pouring M30 grade of concrete for A1 & A2 Retaining Wall 1st lift	317+485		L.H.S
238	VKE-3/PIL/STR/14515	21-Feb-21	Checking of Reinforcement and Formwork for Retaining Wall 5th lift	322+650	322+670	R.H.S
237	VKE-3/PIL/STR/14516	21-Feb-21	Pouring M30 grade of concrete for Retaining Wall 5th lift	322+650	322+670	R.H.S
238	VKE-3/PIL/STR/14517	21-Feb-21	Checking of Reinforcement and Formwork for parking area Compound RCC wall (50.25 m)	306+530		L.H.S
239	VKE-3/PIL/STR/14518	21-Feb-21	Pouring M30 grade of concrete for parking area Compound RCC wall (50.25 m)	306+530		L.H.S
238	VKE-3/PIL/STR/14519	21-Feb-21	Pouring M35 grade of concrete for Raft	315+214		R.H.S
239	VKE-3/PIL/STR/14520	21-Feb-21	Checking of Reinforcement and Formwork for span P1-P2 PSC Intermediate Cross Girder-G6	293+014		R.H.S
240	VKE-3/PIL/STR/14521	21-Feb-21	Pouring M35 grade of concrete for Span P1-P2 PSC Intermediate Cross Girder-G6	293+014		R.H.S
239	VKE-3/PIL/STR/14522	21-Feb-21	Checking of Reinforcement and Formwork for P12 Pedestal	293+014		R.H.S
240	VKE-3/PIL/STR/14523	21-Feb-21	Pouring M45 grade of concrete for P12 Pedestal	293+014		R.H.S
241	VKE-3/PIL/STR/14524	22-Feb-21	Checking of Utility Chamber	312+290		L.H.S
240	VKE-3/PIL/STR/14525	22-Feb-21	Checking of Utility Chamber	312+290		L.H.S
241	VKE-3/PIL/STR/14526	22-Feb-21	Laying of Utility PVC Pipe 200 mm dia in double row	307+460		L.H.S
242	VKE-3/PIL/STR/14527	22-Feb-21	Encasing of Utility PVC Pipe with M25 concrete	307+460		L.H.S
241	VKE-3/PIL/STR/14528	22-Feb-21	Checking of Reinforcement and Formwork for A2 Retaining Wall 4th lift	312+695		L.H.S
242	VKE-3/PIL/STR/14529	22-Feb-21	Pouring M30 grade of concrete for A2 Retaining Wall 4th lift	312+695		L.H.S
243	VKE-3/PIL/STR/14530	22-Feb-21	Checking of Reinforcement and Formwork for A2 Retaining Wall 4th lift	312+695		R.H.S
242	VKE-3/PIL/STR/14531	22-Feb-21	Pouring M30 grade of concrete for A2 Retaining Wall 4th lift	312+695		R.H.S
243	VKE-3/PIL/STR/14532	22-Feb-21	Ground improvement of 2nd layer and laying M25 PCC A1 widening portion	310+720		R.H.S
244	VKE-3/PIL/STR/14533	22-Feb-21	Excavation & Laying M25 PCC for A1 Retaining Wall	309+840		L.H.S
243	VKE-3/PIL/STR/14534	22-Feb-21	Excavation & Laying M25 PCC for A1 Retaining Wall	309+840		R.H.S
244	VKE-3/PIL/STR/14535	22-Feb-21	Checking of Reinforcement and Formwork for parking area Compound RCC wall (43.2 m)	306+530		L.H.S
245	VKE-3/PIL/STR/14536	22-Feb-21	Pouring M30 grade of concrete for parking area Compound RCC wall (43.2 m)	306+530		L.H.S
244	VKE-3/PIL/STR/14537	22-Feb-21	Checking of Reinforcement and Formwork for A1 Retaining Wall 1st lift	317+485		R.H.S
245	VKE-3/PIL/STR/14538	22-Feb-21	Pouring M30 grade of concrete for A1 Retaining Wall 1st lift	317+485		R.H.S
246	VKE-3/PIL/STR/14539	22-Feb-21	Checking of Reinforcement and Duct Profiling for Span P14-P15 PSC Girder-G3	293+014		R.H.S
245	VKE-3/PIL/STR/14540	22-Feb-21	Checking of Formwork & Pouring M50 grade of concrete for Span P14-P15 PSC Girder-G4	293+014		R.H.S
246	VKE-3/PIL/STR/14541	22-Feb-21	Checking of Reinforcement and Formwork for P6A Pier Shaft final Lift	293+014		L.H.S
247	VKE-3/PIL/STR/14542	22-Feb-21	Pouring M35 grade of concrete for P6A Pier Shaft final Lift	293+014		L.H.S
246	VKE-3/PIL/STR/14543	22-Feb-21	Checking of Reinforcement and Formwork for span P1-P2 End Cross Girders (40 nos.)	293+014		
247	VKE-3/PIL/STR/14544	22-Feb-21	Pouring M35 grade of concrete for Span P1-P2 End Cross Girder (40 nos.)	293+014		
248	VKE-3/PIL/STR/14545	22-Feb-21	Checking of Reinforcement and Formwork for P1 Pedestals (14 nos)	299+354		L.H.S
247	VKE-3/PIL/STR/14546	22-Feb-21	Pouring M45 grade of concrete for P1 Pedestals (14 nos)	299+354		L.H.S

Structure RFI						
Sr. NO.	RFI NO.	Inspection date	Item Description	Chainage		Side
				From	To	
248	VKE-3/PIL/STR/14547	23-Feb-21	Checking of Reinforcement and Formwork for A2 Retaining Wall final lift	321+673		L.H.S
249	VKE-3/PIL/STR/14548	23-Feb-21	Pouring M30 grade of concrete for A2 Retaining Wall final lift	321+673		L.H.S
248	VKE-3/PIL/STR/14549	23-Feb-21	Checking of Reinforcement and Formwork for A2 Retaining Wall final lift	321+673		R.H.S
249	VKE-3/PIL/STR/14550	23-Feb-21	Pouring M30 grade of concrete for A2 Retaining Wall final lift	321+673		R.H.S
250	VKE-3/PIL/STR/14551	23-Feb-21	Checking of Reinforcement and Formwork for Retaining Wall 5th lift	322+880	322+900	L.H.S
249	VKE-3/PIL/STR/14552	23-Feb-21	Pouring M30 grade of concrete for Retaining Wall 5th lift	322+880	322+900	L.H.S
250	VKE-3/PIL/STR/14553	23-Feb-21	Checking of Reinforcement and Formwork for Retaining Wall 3rd lift	322+510	322+530	R.H.S
251	VKE-3/PIL/STR/14554	23-Feb-21	Pouring M30 grade of concrete for Retaining Wall 3rd lift	322+510	322+530	R.H.S
250	VKE-3/PIL/STR/14555	23-Feb-21	Checking of Reinforcement and Formwork for Retaining Wall 5th lift	322+530	322+550	R.H.S
251	VKE-3/PIL/STR/14556	23-Feb-21	Pouring M30 grade of concrete for Retaining Wall 5th lift	322+530	322+550	R.H.S
252	VKE-3/PIL/STR/14557	23-Feb-21	Checking of Reinforcement and Formwork for Retaining Wall 3rd lift	322+770	322+790	R.H.S
251	VKE-3/PIL/STR/14558	23-Feb-21	Pouring M30 grade of concrete for Retaining Wall 3rd lift	322+770	322+790	R.H.S
252	VKE-3/PIL/STR/14559	23-Feb-21	Checking of Reinforcement and Formwork for A1 Retaining Wall 2nd lift	0+482		R.H.S
253	VKE-3/PIL/STR/14560	23-Feb-21	Pouring M30 grade of concrete for A1 Retaining Wall 2nd lift	0+482		R.H.S
252	VKE-3/PIL/STR/14561	23-Feb-21	Checking of Reinforcement and Formwork for A2 Retaining Wall 1st lift	0+482		R.H.S
253	VKE-3/PIL/STR/14562	23-Feb-21	Pouring M30 grade of concrete for A2 Retaining Wall 1st lift	0+482		R.H.S
254	VKE-3/PIL/STR/14563	23-Feb-21	Laying M25 PCC for A1 & A2 Retaining wall	0+482		L.H.S
253	VKE-3/PIL/STR/14564	23-Feb-21	Checking of Reinforcement and Formwork for A1 & A2 Median Crash Barrier	311+045		
254	VKE-3/PIL/STR/14565	23-Feb-21	Pouring M40 grade of concrete for A1 & A2 Median Crash Barrier	311+045		
255	VKE-3/PIL/STR/14566	23-Feb-21	Excavation & Laying M25 PCC for Cast In situ shoulder drain	311+400	311+500	L.H.S
254	VKE-3/PIL/STR/14567	23-Feb-21	Checking of Reinforcement and Formwork for A1 & A2 Bottom Haunch	315+214		L.H.S
255	VKE-3/PIL/STR/14568	23-Feb-21	Pouring M30 grade of concrete for A1 & A2 Bottom Haunch	315+214		L.H.S
256	VKE-3/PIL/STR/14569	23-Feb-21	Checking of Reinforcement and Formwork for A1 & A2 Median Wall 2nd lift	313+809		
255	VKE-3/PIL/STR/14570	23-Feb-21	Pouring M30 grade of concrete for A1 & A2 Median Wall 2nd lift	313+809		
256	VKE-3/PIL/STR/14571	23-Feb-21	Checking of Reinforcement and Formwork for A2 wing wall Raft	317+460		L.H.S
257	VKE-3/PIL/STR/14572	23-Feb-21	Pouring M30 grade of concrete for A2 wing wall Raft	317+460		L.H.S
256	VKE-3/PIL/STR/14573	23-Feb-21	Checking of Reinforcement and Formwork for parking area Compound wall A1 plinth beam (18.25 m)	317+930		R.H.S
257	VKE-3/PIL/STR/14574	23-Feb-21	Pouring M30 grade of concrete for parking area Compound wall A1 plinth beam (18.25 m)	317+930		R.H.S
258	VKE-3/PIL/STR/14575	23-Feb-21	Checking of Reinforcement and Formwork for parking area Compound wall A2 plinth beam (5.650 m)	317+930		R.H.S
257	VKE-3/PIL/STR/14576	23-Feb-21	Pouring M30 grade of concrete for parking area Compound wall A2 plinth beam (5.650 m)	317+930		R.H.S
258	VKE-3/PIL/STR/14577	23-Feb-21	Checking of Reinforcement and Formwork for parking area Compound RCC wall (43.2 m)	306+530		L.H.S
259	VKE-3/PIL/STR/14578	23-Feb-21	Pouring M30 grade of concrete for parking area Compound RCC wall (43.2 m)	306+530		L.H.S
258	VKE-3/PIL/STR/14579	23-Feb-21	Checking of Reinforcement and Formwork for Segment A1-1 Pier no-5,6,7 final lift	309+074		
259	VKE-3/PIL/STR/14580	23-Feb-21	Pouring M35 grade of concrete for Segment A1-1 Pier no-5,6,7 final lift	309+074		
260	VKE-3/PIL/STR/14581	23-Feb-21	Checking of Reinforcement and Formwork for Segment A1-1 Pier no-8 1st lift	309+074		
259	VKE-3/PIL/STR/14582	23-Feb-21	Pouring M35 grade of concrete for Segment A1-1 Pier no-8 1st lift	309+074		
260	VKE-3/PIL/STR/14583	23-Feb-21	Checking of Cable stressing of Duct no. 3,4 Stage-1st for Segment A1-2 to A2-2 PSC Girder-G8	309+074		
261	VKE-3/PIL/STR/14584	23-Feb-21	Checking of Reinforcement and Formwork for A1 Abut Cap	302+713		L.H.S
260	VKE-3/PIL/STR/14585	23-Feb-21	Pouring M35 grade of concrete for A1 Abut Cap	302+713		L.H.S
261	VKE-3/PIL/STR/14586	23-Feb-21	Checking of Reinforcement and Formwork for P1 Pier Cap	302+713		L.H.S
262	VKE-3/PIL/STR/14587	23-Feb-21	Pouring M35 grade of concrete for P1 Pier Cap	302+713		L.H.S
261	VKE-3/PIL/STR/14588	23-Feb-21	Checking of Reinforcement and Formwork for A1 Abut Wall 4th lift	297+472		R.H.S
262	VKE-3/PIL/STR/14589	23-Feb-21	Pouring M35 grade of concrete for A1 Abut Wall 4th lift	297+472		R.H.S
263	VKE-3/PIL/STR/14590	23-Feb-21	Checking of Reinforcement and Formwork for A1 Retaining Wall 1st lift	297+472		R.H.S
262	VKE-3/PIL/STR/14591	23-Feb-21	Pouring M30 grade of concrete for A1 Retaining Wall 1st lift	297+472		R.H.S
263	VKE-3/PIL/STR/14592	23-Feb-21	Checking of Reinforcement and Formwork for P13 Pedestal	293+014		L.H.S
264	VKE-3/PIL/STR/14593	23-Feb-21	Pouring M45 grade of concrete for P13 Pedestal	293+014		L.H.S
263	VKE-3/PIL/STR/14594	23-Feb-21	Checking of Formwork & Pouring M50 grade of concrete for Span P5-P6 PSC Girder-G6	293+014		L.H.S
264	VKE-3/PIL/STR/14595	23-Feb-21	Checking of Reinforcement and Formwork for P1 Pedestals (14 nos.)	299+354		L.H.S
265	VKE-3/PIL/STR/14596	23-Feb-21	Pouring M45 grade of concrete for P1 Pedestal (14 nos.)	299+354		L.H.S
264	VKE-3/PIL/STR/14597	24-Feb-21	Laying of Utility PVC Pipe 200 mm dia in double row	307+360	307+460	L.H.S
265	VKE-3/PIL/STR/14598	24-Feb-21	Encasing of Utility PVC Pipe with M25 concrete	307+360	307+460	L.H.S
266	VKE-3/PIL/STR/14599	24-Feb-21	Checking of Reinforcement and Formwork for P1 Pier Cap Step up portion	307+170		
265	VKE-3/PIL/STR/14600	24-Feb-21	Pouring M35 grade of concrete for P1 Pier Cap Step up portion	307+170		
266	VKE-3/PIL/STR/14601	24-Feb-21	Checking of Formwork & Pouring M30 concrete for A2 Retaining Wall 1st lift	0+482		R.H.S
267	VKE-3/PIL/STR/14602	24-Feb-21	Laying M25 PCC for A1 & A2 Retaining Wall	0+482		L.H.S
266	VKE-3/PIL/STR/14603	24-Feb-21	Checking of Reinforcement and Formwork for Retaining Wall 3rd lift	322+940	322+960	L.H.S
267	VKE-3/PIL/STR/14604	24-Feb-21	Pouring M30 grade of concrete for Retaining Wall 3rd lift	322+940	322+960	L.H.S
268	VKE-3/PIL/STR/14605	24-Feb-21	Checking of Reinforcement and Formwork for A1 & A2 Bottom Haunch	312+243		R.H.S
267	VKE-3/PIL/STR/14606	24-Feb-21	Pouring M35 grade of concrete for A1 & A2 Bottom Haunch	312+243		R.H.S
268	VKE-3/PIL/STR/14607	24-Feb-21	Checking of Reinforcement and Formwork for A1 & A2 Haunch	315+214		R.H.S
269	VKE-3/PIL/STR/14608	24-Feb-21	Pouring M30 grade of concrete for A1 & A2 Haunch	315+214		R.H.S
268	VKE-3/PIL/STR/14609	24-Feb-21	Checking of Reinforcement and Formwork for parking area Compound RCC wall (43.2 m)	306+530		L.H.S
269	VKE-3/PIL/STR/14610	24-Feb-21	Pouring M30 grade of concrete for parking area Compound RCC wall (43.2 m)	306+530		L.H.S
270	VKE-3/PIL/STR/14611	24-Feb-21	Checking of Reinforcement and Formwork for parking area Compound RCC A1 wall 1st lift	317+930		R.H.S
269	VKE-3/PIL/STR/14612	24-Feb-21	Pouring M30 grade of concrete for parking area Compound RCC A1 wall 1st lift	317+930		R.H.S
270	VKE-3/PIL/STR/14613	24-Feb-21	Checking of Reinforcement and Formwork for wing wall 2nd lift	317+460		
271	VKE-3/PIL/STR/14614	24-Feb-21	Pouring M30 grade of concrete for wing wall 2nd lift	317+460		
270	VKE-3/PIL/STR/14615	24-Feb-21	Excavation & Laying M25 PCC for A1 Retaining Wall	309+840		L.H.S
271	VKE-3/PIL/STR/14616	24-Feb-21	Excavation & Laying M25 PCC for A1 Retaining Wall	309+840		R.H.S
272	VKE-3/PIL/STR/14617	24-Feb-21	Checking of Reinforcement and Formwork for Segment A1-1 Pier no-8 final lift	309+074		
271	VKE-3/PIL/STR/14618	24-Feb-21	Pouring M35 grade of concrete for Segment A1-1 Pier no-8 final lift	309+074		
272	VKE-3/PIL/STR/14619	24-Feb-21	Checking of Reinforcement and Formwork for Segment A1-2 Pier no-9 1st lift	309+074		
273	VKE-3/PIL/STR/14620	24-Feb-21	Pouring M35 grade of concrete for Segment A1-2 Pier no-9 1st lift	309+074		
272	VKE-3/PIL/STR/14621	24-Feb-21	Checking of Reinforcement and Formwork for Segment A1-2 Pier no-10 1st lift	309+074		
273	VKE-3/PIL/STR/14622	24-Feb-21	Pouring M35 grade of concrete for Segment A1-2 Pier no-10 1st lift	309+074		
274	VKE-3/PIL/STR/14623	24-Feb-21	Checking of Reinforcement and Formwork for A1 Abut Wall 4th lift	297+472		R.H.S
273	VKE-3/PIL/STR/14624	24-Feb-21	Pouring M35 grade of concrete for A1 Abut Wall 4th lift	297+472		R.H.S
274	VKE-3/PIL/STR/14625	24-Feb-21	Checking of Reinforcement and Formwork for A1 Retaining Wall 1st lift	297+472		R.H.S
275	VKE-3/PIL/STR/14626	24-Feb-21	Pouring M30 grade of concrete for A1 Retaining Wall 1st lift	297+472		R.H.S
274	VKE-3/PIL/STR/14627	24-Feb-21	Checking of Reinforcement and Formwork for A1 Abut Cap	302+713		L.H.S
275	VKE-3/PIL/STR/14628	24-Feb-21	Pouring M35 grade of concrete for A1 Abut Cap	302+713		L.H.S
276	VKE-3/PIL/STR/14629	24-Feb-21	Checking of Reinforcement and Formwork for P1 Pier Cap	302+713		L.H.S

Structure RFI						
Sr. NO.	RFI NO.	Inspection date	Item Description	Chainage		Side
				From	To	
275	VKE-3/PIL/STR/14630	24-Feb-21	Pouring M35 grade of concrete for P1 Pier Cap	302+713		L.H.S
276	VKE-3/PIL/STR/14631	24-Feb-21	Checking of Reinforcement and Duct Profiling for Span P5-P6 PSC Girder-G7	293+014		R.H.S
277	VKE-3/PIL/STR/14632	24-Feb-21	Checking of Reinforcement and Duct Profiling for Span P14-P15 PSC Girder-G3	293+014		R.H.S
276	VKE-3/PIL/STR/14633	24-Feb-21	Checking of Reinforcement and Formwork for span P1-P2 PSC Inermediate Cross Girders (6 nos)	293+014		R.H.S
277	VKE-3/PIL/STR/14634	24-Feb-21	Pouring M35 grade of concrete for Span P1-P2 PSC Inermediate Cross Girders (6 nos)	293+014		R.H.S
278	VKE-3/PIL/STR/14635	24-Feb-21	Checking of Formwork & Pouring M50 grade of concrete for Span P14-P15 PSC Girder-G3	293+014		R.H.S
277	VKE-3/PIL/STR/14636	25-Feb-21	Laying of Utility PVC Pipe 200 mm dia in double row	307+260	307+360	L.H.S
278	VKE-3/PIL/STR/14637	25-Feb-21	Encasing of Utility PVC Pipe with M25 concrete	307+260	307+360	L.H.S
279	VKE-3/PIL/STR/14638	25-Feb-21	Checking of Reinforcement and Formwork for A1 Inermediate Cross Girder	307+733		L.H.S
278	VKE-3/PIL/STR/14639	25-Feb-21	Pouring M35 grade of concrete for A1 Inermediate Cross Girder	307+733		L.H.S
279	VKE-3/PIL/STR/14640	25-Feb-21	Checking of Formwork & Pouring M50 grade of concrete for Span A2-P1 PSC Girder-G2	307+170		
280	VKE-3/PIL/STR/14641	25-Feb-21	Checking of Reinforcement and Formwork for boundary wall	309+800	310+000	R.H.S
279	VKE-3/PIL/STR/14642	25-Feb-21	Pouring M25 concrete for boundary wall	309+800	310+000	R.H.S
280	VKE-3/PIL/STR/14643	25-Feb-21	Checking the Pile Bore Depth and Cage Reinforcement	309+900	310+300	R.H.S
281	VKE-3/PIL/STR/14644	25-Feb-21	Pouring M30 grade of Concrete of pile	309+900	310+300	R.H.S
280	VKE-3/PIL/STR/14645	25-Feb-21	Laying of geotextile, geocell & laying M25 concrete	298+500	298+450	R.H.S
281	VKE-3/PIL/STR/14646	25-Feb-21	Excavation & Laying M25 PCC for Cast In situ sholder drain	311+500	311+620	L.H.S
282	VKE-3/PIL/STR/14647	25-Feb-21	Checking of Reinforcement and Formwork for A1 & A2 Retaining wall 2nd lift	317+485		L.H.S
281	VKE-3/PIL/STR/14648	25-Feb-21	Pouring M30 grade of concrete for A1 & A2 Retaining wall 2nd lift	317+485		L.H.S
282	VKE-3/PIL/STR/14649	25-Feb-21	Checking of Reinforcement and Formwork for A1 Retaining wall 2nd lift	317+485		R.H.S
283	VKE-3/PIL/STR/14650	25-Feb-21	Pouring M30 grade of concrete for A1 Retaining wall 2nd lift	317+485		R.H.S
282	VKE-3/PIL/STR/14651	25-Feb-21	Checking of Reinforcement and Formwork for parking area Compound RCC wall (43.2 m)	306+530		L.H.S
283	VKE-3/PIL/STR/14652	25-Feb-21	Pouring M30 grade of concrete for parking area Compound RCC wall (43.2 m)	306+530		L.H.S
284	VKE-3/PIL/STR/14653	25-Feb-21	Checking of Reinforcement and Formwork for A2 Retaining Wall final lift	309+858		L.H.S
283	VKE-3/PIL/STR/14654	25-Feb-21	Pouring M30 grade of concrete for A2 Retaining Wall final lift	309+858		L.H.S
284	VKE-3/PIL/STR/14655	25-Feb-21	Checking of Reinforcement and Formwork for A2 Retaining Wall final lift	309+858		R.H.S
285	VKE-3/PIL/STR/14656	25-Feb-21	Pouring M30 grade of concrete for A2 Retaining Wall final lift	309+858		R.H.S
284	VKE-3/PIL/STR/14657	25-Feb-21	Checking of HPC Chamber	311+074		L.H.S
285	VKE-3/PIL/STR/14658	25-Feb-21	Checking of Dynamic load test on working pile no-195 of pier-8	293+014		L.H.S
286	VKE-3/PIL/STR/14659	25-Feb-21	Checking of Reinforcement and Duct Profiling for Span P14-P15 PSC Girder-G1	293+014		R.H.S
285	VKE-3/PIL/STR/14660	25-Feb-21	Checking of Formwork & Pouring M50 grade of concrete for Span P14-P15 PSC Girder-G2	293+014		R.H.S
286	VKE-3/PIL/STR/14661	25-Feb-21	Checking of Reinforcement and Formwork for A1 Retaining Wall Raft	297+562		R.H.S
287	VKE-3/PIL/STR/14662	25-Feb-21	Pouring M30 grade of concrete for A1 Retaining Wall Raft	297+562		R.H.S
286	VKE-3/PIL/STR/14663	25-Feb-21	Grouting of Duct no. 1,2,3,4,5,6 for Span P1-P2 PSC Girder-G1	299+354		R.H.S
287	VKE-3/PIL/STR/14664	25-Feb-21	Grouting of Duct no. 1,2,3,4,5,6 for Span P1-P2 PSC Girder-G1	299+354		L.H.S
288	VKE-3/PIL/STR/14665	25-Feb-21	Grouting of Duct no. 1,2,3,4,5,6 for Span P1-P2 PSC Girder-G2	299+354		R.H.S
287	VKE-3/PIL/STR/14666	25-Feb-21	Grouting of Duct no. 1,2,3,4,5,6 for Span P1-P2 PSC Girder-G3	299+354		R.H.S
288	VKE-3/PIL/STR/14667	25-Feb-21	Grouting of Duct no. 1,2,3,4,5,6 for Span P1-P2 PSC Girder-G4	299+354		R.H.S
289	VKE-3/PIL/STR/14668	25-Feb-21	Grouting of Duct no. 1,2,3,4,5,6 for Span P1-P2 PSC Girder-G5	299+354		R.H.S
288	VKE-3/PIL/STR/14669	25-Feb-21	Grouting of Duct no. 1,2,3,4,5,6 for Span P1-P2 PSC Girder-G6	299+354		R.H.S
289	VKE-3/PIL/STR/14670	25-Feb-21	Grouting of Duct no. 1,2,3,4,5,6 for Span P1-P2 PSC Girder-G7	299+354		R.H.S
290	VKE-3/PIL/STR/14671	25-Feb-21	Checking of Reinforcement and Formwork for A1 Abut Cap	302+713		L.H.S
289	VKE-3/PIL/STR/14672	25-Feb-21	Pouring M35 grade of concrete for A1 Abut Cap	302+713		L.H.S
290	VKE-3/PIL/STR/14673	25-Feb-21	Checking of Reinforcement and Formwork for P1 Pier Cap	302+713		L.H.S
291	VKE-3/PIL/STR/14674	25-Feb-21	Pouring M35 grade of concrete for P1 Pier Cap	302+713		L.H.S
290	VKE-3/PIL/STR/14675	25-Feb-21	Checking of Reinforcement and Formwork for P9a Pier Cap	293+014		R.H.S
291	VKE-3/PIL/STR/14676	25-Feb-21	Pouring M35 grade of concrete for P9a Pier Cap	293+014		R.H.S
292	VKE-3/PIL/STR/14677	25-Feb-21	Checking of Cable stressing of Duct no. 1,2,5,6 Stage-2nd for Span A1-P1 PSC Girder-G3	302+713		R.H.S
291	VKE-3/PIL/STR/14678	25-Feb-21	Checking of Cable stressing of Duct no. 3,4 Stage-1st for Span A1-P1 PSC Girder-G4	302+713		R.H.S
292	VKE-3/PIL/STR/14679	25-Feb-21	Checking of Cable stressing of Duct no. 1,2,5,6 Stage-2nd for Span A1-P1 PSC Girder-G4	302+713		R.H.S
293	VKE-3/PIL/STR/14680	25-Feb-21	Checking of Cable stressing of Duct no. 3,4 Stage-1st for Span A1-P1 PSC Girder-G5	302+713		R.H.S
292	VKE-3/PIL/STR/14681	25-Feb-21	Checking of Cable stressing of Duct no. 1,2,5,6 Stage-2nd for Span A1-P1 PSC Girder-G5	302+713		R.H.S
293	VKE-3/PIL/STR/14682	26-Feb-21	Checking of Reinforcement and Formwork for A1 & A2 outer end cantilever Cross Girder	307+733		L.H.S
294	VKE-3/PIL/STR/14683	26-Feb-21	Pouring M35 grade of concrete for A1 & A2 outer end cantilever Cross Girder	307+733		L.H.S
293	VKE-3/PIL/STR/14684	26-Feb-21	Checking of Reinforcement and Formwork for A1 & A2 wall 1st lift	312+243		L.H.S
294	VKE-3/PIL/STR/14685	26-Feb-21	Pouring M35 grade of concrete for A1 & A2 wall 1st lift	312+243		L.H.S
295	VKE-3/PIL/STR/14686	26-Feb-21	Checking of Reinforcement and Formwork for Retaining Wall final lift	322+900	322+920	R.H.S
294	VKE-3/PIL/STR/14687	26-Feb-21	Pouring M30 grade of concrete for Retaining Wall final lift	322+900	322+920	R.H.S
295	VKE-3/PIL/STR/14688	26-Feb-21	Checking of Reinforcement and Formwork for Retaining Wall 3rd lift	322+750	322+770	L.H.S
296	VKE-3/PIL/STR/14689	26-Feb-21	Pouring M30 grade of concrete for Retaining Wall 3rd lift	322+750	322+770	L.H.S
295	VKE-3/PIL/STR/14690	26-Feb-21	Checking of Reinforcement and Formwork for Retaining Wall 2nd lift	322+770	322+785	L.H.S
296	VKE-3/PIL/STR/14691	26-Feb-21	Pouring M30 grade of concrete for Retaining Wall 2nd lift	322+770	322+785	L.H.S
297	VKE-3/PIL/STR/14692	26-Feb-21	Checking of Reinforcement and Formwork for Retaining Wall 1st lift	322+785	322+800	L.H.S
296	VKE-3/PIL/STR/14693	26-Feb-21	Pouring M30 grade of concrete for Retaining Wall 1st lift	322+785	322+800	L.H.S
297	VKE-3/PIL/STR/14694	26-Feb-21	Checking of Reinforcement and Formwork for parking area Compound wall ground Beam-A2	317+930		R.H.S
298	VKE-3/PIL/STR/14695	26-Feb-21	Pouring M30 grade of concrete for parking area Compound wall ground Beam-A2	317+930		R.H.S
297	VKE-3/PIL/STR/14696	26-Feb-21	Excavation & Laying M25 PCC for A2 Retaining wall	317+485		R.H.S
298	VKE-3/PIL/STR/14697	26-Feb-21	Excavation & Laying M25 PCC for Cast In situ sholder drain	311+680	311+900	L.H.S
299	VKE-3/PIL/STR/14698	26-Feb-21	Checking of Reinforcement and Formwork for A1 Retaining Wall footing	313+809		R.H.S
298	VKE-3/PIL/STR/14699	26-Feb-21	Pouring M30 grade of concrete for A1 Retaining Wall footing	313+809		R.H.S
299	VKE-3/PIL/STR/14700	26-Feb-21	Checking of Reinforcement and Formwork for A1 & A2 Wall 1st lift	315+214		L.H.S
300	VKE-3/PIL/STR/14701	26-Feb-21	Pouring M30 grade of concrete for A1 & A2 Wall 1st lift	315+214		L.H.S
299	VKE-3/PIL/STR/14702	26-Feb-21	Checking of Reinforcement and Formwork for A1 wing Wall 1st lift	317+460		L.H.S
300	VKE-3/PIL/STR/14703	26-Feb-21	Pouring M30 grade of concrete for A1 wing Wall 1st lift	317+460		L.H.S
301	VKE-3/PIL/STR/14704	26-Feb-21	Checking of Reinforcement and Formwork for A2 wing Wall 3rd lift	317+460		R.H.S
300	VKE-3/PIL/STR/14705	26-Feb-21	Pouring M30 grade of concrete for A2 wing Wall 3rd lift	317+460		R.H.S
301	VKE-3/PIL/STR/14706	26-Feb-21	Checking of Reinforcement and Formwork for Segment A1-2 Pier no-11 1st lift	309+074		
302	VKE-3/PIL/STR/14707	26-Feb-21	Pouring M35 grade of concrete for Segment A1-2 Pier no-11 1st lift	309+074		
301	VKE-3/PIL/STR/14708	26-Feb-21	Checking of Reinforcement and Formwork for Segment A1-2 Pier no-12 1st lift	309+074		
302	VKE-3/PIL/STR/14709	26-Feb-21	Pouring M35 grade of concrete for Segment A1-2 Pier no-12 1st lift	309+074		
303	VKE-3/PIL/STR/14710	26-Feb-21	Checking of Reinforcement and Formwork for Segment A1-2 Pier no-9 final lift	309+074		
302	VKE-3/PIL/STR/14711	26-Feb-21	Pouring M35 grade of concrete for Segment A1-2 Pier no-9 final lift	309+074		
303	VKE-3/PIL/STR/14712	26-Feb-21	Checking of Reinforcement and Formwork for Segment A1-2 Pier no-10 final lift	309+074		
304	VKE-3/PIL/STR/14713	26-Feb-21	Pouring M35 grade of concrete for Segment A1-2 Pier no-10 final lift	309+074		

Structure RFI						
Sr. NO.	RFI NO.	Inspection date	Item Description	Chainage		Side
				From	To	
303	VKE-3/PIL/STR/14714	26-Feb-21	Checking of Formwork & Pouring M50 grade of concrete for Span A2-P1 PSC outer Girder-G2	307+170		
304	VKE-3/PIL/STR/14715	26-Feb-21	Checking of Formwork of utility duct	298+295	298+150	R.H.S
305	VKE-3/PIL/STR/14716	26-Feb-21	Laying of pipe & pouring M25 concrete for utility duct	298+295	298+150	R.H.S
304	VKE-3/PIL/STR/14717	26-Feb-21	Laying of geotextile, geocell & laying M25 concrete	298+400	298+450	R.H.S
305	VKE-3/PIL/STR/14718	26-Feb-21	Checking of Reinforcement and Formwork for parking area Compound RCC wall (43.2 m)	306+530		L.H.S
306	VKE-3/PIL/STR/14719	26-Feb-21	Pouring M30 grade of concrete for parking area Compound RCC wall (43.2 m)	306+530		L.H.S
305	VKE-3/PIL/STR/14720	26-Feb-21	Checking of Reinforcement and Formwork for A2 Abut Cap	299+354		R.H.S
306	VKE-3/PIL/STR/14721	26-Feb-21	Pouring M35 grade of concrete for A2 Abut Cap	299+354		R.H.S
307	VKE-3/PIL/STR/14722	26-Feb-21	Checking of Cable stressing of Duct no. 3,4 Stage-1st for Span A1-P1 PSC Girder-G6	302+713		R.H.S
306	VKE-3/PIL/STR/14723	26-Feb-21	Checking of Cable stressing of Duct no. 1,2,5,6 Stage-2nd for Span A1-P1 PSC Girder-G6	302+713		R.H.S
307	VKE-3/PIL/STR/14724	26-Feb-21	Checking of Cable stressing of Duct no. 3,4 Stage-1st for Span A1-P1 PSC Girder-G7	302+713		R.H.S
308	VKE-3/PIL/STR/14725	26-Feb-21	Checking of Cable stressing of Duct no. 1,2,5,6 Stage-2nd for Span A1-P1 PSC Girder-G7	302+713		R.H.S
307	VKE-3/PIL/STR/14726	26-Feb-21	Checking of Reinforcement and Formwork for A2 Retaining Wall 1st lift	297+562		R.H.S
308	VKE-3/PIL/STR/14727	26-Feb-21	Pouring M30 grade of concrete for A2 Retaining Wall 1st lift	297+562		R.H.S
309	VKE-3/PIL/STR/14728	26-Feb-21	Checking of Reinforcement and Formwork for deck slab	297+562		R.H.S
308	VKE-3/PIL/STR/14729	26-Feb-21	Pouring M35 grade of concrete for deck slab	297+562		R.H.S
309	VKE-3/PIL/STR/14730	27-Feb-21	Checking of Reinforcement and Formwork for A1 Retaining Wall Raft	307+733		R.H.S
310	VKE-3/PIL/STR/14731	27-Feb-21	Pouring M30 grade of concrete for A1 Retaining Wall Raft	307+733		R.H.S
309	VKE-3/PIL/STR/14732	27-Feb-21	Checking of Reinforcement and Formwork for A1 Retaining Wall 2nd lift	0+482		R.H.S
310	VKE-3/PIL/STR/14733	27-Feb-21	Pouring M30 grade of concrete for A1 Retaining Wall 2nd lift	0+482		R.H.S
311	VKE-3/PIL/STR/14734	27-Feb-21	Excavation & Laying M25 PCC for Cast In situ sholder drain	311+900	312+200	L.H.S
310	VKE-3/PIL/STR/14735	27-Feb-21	Checking of Reinforcement and Formwork for Retaining Wall 4th lift	322+510	322+530	L.H.S
311	VKE-3/PIL/STR/14736	27-Feb-21	Pouring M30 grade of concrete for Retaining Wall 4th lift	322+510	322+530	L.H.S
312	VKE-3/PIL/STR/14737	27-Feb-21	Checking of Reinforcement and Formwork for Retaining Wall 6th lift	322+650	322+670	R.H.S
311	VKE-3/PIL/STR/14738	27-Feb-21	Pouring M30 grade of concrete for Retaining Wall 6th lift	322+650	322+670	R.H.S
312	VKE-3/PIL/STR/14739	27-Feb-21	Checking of Reinforcement and Formwork for Retaining Wall 4th lift	322+820	322+840	L.H.S
313	VKE-3/PIL/STR/14740	27-Feb-21	Pouring M30 grade of concrete for Retaining Wall 4th lift	322+820	322+840	L.H.S
312	VKE-3/PIL/STR/14741	27-Feb-21	Checking of Reinforcement and Formwork for A2 Abut Cap	299+354		R.H.S
313	VKE-3/PIL/STR/14742	27-Feb-21	Pouring M35 grade of concrete for A2 Abut Cap	299+354		R.H.S
314	VKE-3/PIL/STR/14743	27-Feb-21	Checking of Reinforcement and Formwork for P2 Pedestals	302+713		R.H.S
313	VKE-3/PIL/STR/14744	27-Feb-21	Pouring M45 grade of concrete for P2 Pedestals	302+713		R.H.S
314	VKE-3/PIL/STR/14745	27-Feb-21	Checking of Reinforcement and Formwork for Parking Area Compound RCC wall (43.2 m)	306+530		L.H.S
315	VKE-3/PIL/STR/14746	27-Feb-21	Pouring M30 grade of concrete for Parking Area Compound RCC wall (43.2 m)	306+530		L.H.S
314	VKE-3/PIL/STR/14747	27-Feb-21	Checking of Reinforcement and Formwork for P13 Pedestals	293+014		R.H.S
315	VKE-3/PIL/STR/14748	27-Feb-21	Pouring M45 grade of concrete for P13 Pedestals	293+014		R.H.S
316	VKE-3/PIL/STR/14749	27-Feb-21	Checking of Reinforcement for span P6-P6a RCC Girder-G7	293+014		L.H.S
315	VKE-3/PIL/STR/14750	27-Feb-21	Checking of Formwork & Pouring M50 grade of concrete for Span P5-P6 PSC Girder-G7	293+014		R.H.S
316	VKE-3/PIL/STR/14751	27-Feb-21	Checking of Reinforcement and Formwork for Span P2-P3 PSC End Cross Girders (4 nos)	293+014		R.H.S
317	VKE-3/PIL/STR/14752	27-Feb-21	Pouring M35 grade of concrete for Span P2-P3 PSC End Cross Girders (4 nos)	293+014		R.H.S
316	VKE-3/PIL/STR/14753	27-Feb-21	Checking of Reinforcement and Formwork of Slab for Span A1-P1	293+014		R.H.S
317	VKE-3/PIL/STR/14754	27-Feb-21	Pouring M40 grade of concrete of Slab for Span A1-P1	293+014		R.H.S
318	VKE-3/PIL/STR/14755	27-Feb-21	Checking of Reinforcement and Formwork for step portion of P9a Pier Cap	293+014		R.H.S
317	VKE-3/PIL/STR/14756	27-Feb-21	Pouring M35 grade of concrete for step portion of P9a Pier Cap	293+014		R.H.S
318	VKE-3/PIL/STR/14757	27-Feb-21	Testing on Routine Pile for Lateral Pile Load Test on Pile no-9	293+014		R.H.S
319	VKE-3/PIL/STR/14758	27-Feb-21	Grouting of Duct no. 1,2,3,4,5,6 for Segment A1-3 to A2-3 PSC Girder-G9	309+074		
318	VKE-3/PIL/STR/14759	27-Feb-21	Grouting of Duct no. 1,2,3,4,5,6 for Segment A1-3 to A2-3 PSC Girder-G10	309+074		
319	VKE-3/PIL/STR/14760	27-Feb-21	Grouting of Duct no. 1,2,3,4,5,6 for Segment A1-1 to A2-1 PSC Girder-G1	309+074		
320	VKE-3/PIL/STR/14761	27-Feb-21	Grouting of Duct no. 1,2,3,4,5,6 for Segment A1-1 to A2-1 PSC Girder-G2	309+074		
319	VKE-3/PIL/STR/14762	27-Feb-21	Grouting of Duct no. 1,2,3,4,5,6 for Segment A1-1 to A2-1 PSC Girder-G3	309+074		
320	VKE-3/PIL/STR/14763	28-Feb-21	Laying of Utility PVC Pipe 200 mm dia in double row	307+260	307+000	L.H.S
321	VKE-3/PIL/STR/14764	28-Feb-21	Encasing of Utility PVC Pipe with M25 concrete	307+260	307+000	L.H.S
320	VKE-3/PIL/STR/14765	28-Feb-21	Checking of Reinforcement and Formwork for A1 Retaining Wall 1st lift	307+733		R.H.S
321	VKE-3/PIL/STR/14766	28-Feb-21	Pouring M30 grade of concrete for A1 Retaining Wall 1st lift	307+733		R.H.S
322	VKE-3/PIL/STR/14767	28-Feb-21	Checking of Reinforcement and Formwork for A1 & A2 Retaining Wall Raft	0+482		L.H.S
321	VKE-3/PIL/STR/14768	28-Feb-21	Pouring M30 grade of concrete for A1 & A2 Retaining Wall Raft	0+482		L.H.S
322	VKE-3/PIL/STR/14769	28-Feb-21	Checking of Reinforcement and Formwork for deck slab	297+562		L.H.S
323	VKE-3/PIL/STR/14770	28-Feb-21	Pouring M35 grade of concrete for deck slab	297+562		L.H.S
322	VKE-3/PIL/STR/14771	28-Feb-21	Checking of Reinforcement and Formwork for Parking Area Compound RCC wall (43.2 m)	306+530		L.H.S
323	VKE-3/PIL/STR/14772	28-Feb-21	Pouring M30 grade of concrete for Parking Area Compound RCC wall (43.2 m)	306+530		L.H.S
324	VKE-3/PIL/STR/14773	28-Feb-21	Laying & Encasing of 200mm dia pipe & pouring M25 concrete for utility duct double row	298+080	298+150	R.H.S
323	VKE-3/PIL/STR/14774	28-Feb-21	Checking of Reinforcement and Formwork for boundary wall Chain Link Fencing	310+000	310+200	R.H.S
324	VKE-3/PIL/STR/14775	28-Feb-21	Pouring M25 grade of concrete for boundary wall Chain Link Fencing	310+000	310+200	R.H.S
325	VKE-3/PIL/STR/14776	28-Feb-21	Checking of vertical post (ISL with ISA) & Pouring M30 grade of Concrete of pile	310+350	310+550	L.H.S
324	VKE-3/PIL/STR/14777	28-Feb-21	Checking of Reinforcement for span P15-A2 PSC Girder-G7	293+014		R.H.S
325	VKE-3/PIL/STR/14778	28-Feb-21	Checking of Formwork & Pouring M35 grade of concrete for Span P6-P6a RCC Girder-G7	293+014		L.H.S
326	VKE-3/PIL/STR/14779	28-Feb-21	Checking of Reinforcement and Formwork for Segment A1-2 Pier no-11 & 12 final lift	309+074		
325	VKE-3/PIL/STR/14780	28-Feb-21	Pouring M35 grade of concrete for Segment A1-2 Pier no-11 & 12 final lift	309+074		
326	VKE-3/PIL/STR/14781	28-Feb-21	Checking of Reinforcement and Formwork for Segment A1-2 Pier no-13 & 15 1st lift	309+074		
327	VKE-3/PIL/STR/14782	28-Feb-21	Pouring M35 grade of concrete for Segment A1-2 Pier no-13 & 15 1st lift	309+074		
326	VKE-3/PIL/STR/14783	28-Feb-21	Checking of Reinforcement and Formwork for Retaining Wall 6th lift	322+880	322+900	L.H.S
327	VKE-3/PIL/STR/14784	28-Feb-21	Pouring M30 grade of concrete for Retaining Wall 6th lift	322+880	322+900	L.H.S
328	VKE-3/PIL/STR/14785	28-Feb-21	Checking of Reinforcement and Formwork for Retaining Wall 2nd lift	322+860	322+880	L.H.S
327	VKE-3/PIL/STR/14786	28-Feb-21	Pouring M30 grade of concrete for Retaining Wall 2nd lift	322+860	322+880	L.H.S

Highway RFI						
Sr. NO.	RFI NO.	Inspection date	Item Description	Chainage		Side
				From	To	
1	VKE-3/PIL/HW/14252	1-Feb-21	EMB 2nd. Layer F.D.D	292+600	292+762	R.H.S
2	VKE-3/PIL/HW/14253	1-Feb-21	FDD checking of Sand filling up to PCC top Re wall no.04	293+411	293+501	R.H.S
3	VKE-3/PIL/HW/14254	1-Feb-21	FDD checking of Sand filling up to PCC top Re wall A1 side	294+520		
4	VKE-3/PIL/HW/14255	1-Feb-21	EMB 10th. Layer F.D.D	295+360	295+440	R.H.S
5	VKE-3/PIL/HW/14256	1-Feb-21	Checking of PQC Laying	300+730	302+030	L.H.S
6	VKE-3/PIL/HW/14257	1-Feb-21	EMB Top Layer F.D.D checking	316+430	316+520	L.H.S
7	VKE-3/PIL/HW/14258	2-Feb-21	Block Erection of RE wall no. A1 &A2 Side 1st & 2nd Layer	294+520		
8	VKE-3/PIL/HW/14259	2-Feb-21	Filter Media 7th, 8th & 9th layer of RE wall no.A1 & A2 Side	303+218		
9	VKE-3/PIL/HW/14260	2-Feb-21	FDD checking of Back filling Filter Media 7th, 8th & 9th layer behind abutment wall A1 & A2 Side	303+218		
10	VKE-3/PIL/HW/14261	2-Feb-21	Block Erection of RE wall no. A1 &A2 Side 2nd, 3rd & 4th Layer	303+218		
11	VKE-3/PIL/HW/14262	2-Feb-21	Checking of Grass turfing	304+250	306+100	R.H.S
12	VKE-3/PIL/HW/14263	2-Feb-21	Checking of Grass turfing	306+500	307+100	R.H.S
13	VKE-3/PIL/HW/14264	2-Feb-21	Fdd checking of OGL & C&G	310+330	310+440	R.H.S
14	VKE-3/PIL/HW/14265	3-Feb-21	Block Erection of RE wall no. A1 &A2 Side 10th, 11th & 12th Layer	303+218		
15	VKE-3/PIL/HW/14266	3-Feb-21	FDD checking of Back filling Filter Media 10th, 11th & 12th layer behind abutment wall A1 & A2 Side	303+218		
16	VKE-3/PIL/HW/14267	3-Feb-21	Filter Media 5th, 6th & 7th layer of RE wall no.A1 & A2 Side	303+218		
17	VKE-3/PIL/HW/14268	3-Feb-21	Fdd checking of OGL & C&G	310+330	310+440	R.H.S
18	VKE-3/PIL/HW/14269	3-Feb-21	DLC Laying & F.D.D Checking	314+750	314+910	L.H.S
19	VKE-3/PIL/HW/14270	3-Feb-21	DLC Laying & F.D.D Checking	314+760	314+910	R.H.S
20	VKE-3/PIL/HW/14271	3-Feb-21	EMB 27th. Layer F.D.D	318+440	318+560	R.H.S
21	VKE-3/PIL/HW/14272	3-Feb-21	EMB 28th. Layer F.D.D	318+440	318+560	L.H.S
22	VKE-3/PIL/HW/14273	3-Feb-21	EMB 3rd. Layer F.D.D	318+650	318+750	L.H.S
23	VKE-3/PIL/HW/14274	3-Feb-21	EMB 2nd. Layer F.D.D	318+650	318+750	R.H.S
24	VKE-3/PIL/HW/14275	3-Feb-21	EMB 1st. Layer F.D.D	318+750	318+820	L.H.S
25	VKE-3/PIL/HW/14276	3-Feb-21	EMB 2nd. Layer F.D.D	318+750	318+820	R.H.S
26	VKE-3/PIL/HW/14277	3-Feb-21	EMB 14th. Layer F.D.D	322+450	322+540	L.H.S
27	VKE-3/PIL/HW/14278	3-Feb-21	Excavation upto Ground Improvement	293+300	293+501.200	L.H.S
28	VKE-3/PIL/HW/14279	3-Feb-21	Level & F.D.D Checking After ground improvement	293+300	293+501.200	L.H.S
29	VKE-3/PIL/HW/14280	4-Feb-21	Block Erection of RE wall no. A1 &A2 Side 1st & 2nd Layer	294+520		
30	VKE-3/PIL/HW/14281	4-Feb-21	FDD checking of Back filling Filter Media 1st & 2nd layer behind abutment wall A1 & A2 Side	294+520		
31	VKE-3/PIL/HW/14282	4-Feb-21	Checking of PQC Laying	301+530	302+000	R.H.S
32	VKE-3/PIL/HW/14283	4-Feb-21	Block Erection of RE wall no. A1 &A2 Side 13th, 14th & 15th Layer	303+218		
33	VKE-3/PIL/HW/14284	4-Feb-21	FDD checking of Back filling Filter Media 13th, 14th & 15th layer behind abutment wall A1 & A2 Side	303+218		
34	VKE-3/PIL/HW/14285	4-Feb-21	Filter Media 8th, 9th & 10th layer of RE wall no.A1 & A2 Side	303+218		
35	VKE-3/PIL/HW/14286	4-Feb-21	Checking of line and level and M-15 concrete pouring for PCC leveling pad A1 & A2 side	303+808		
36	VKE-3/PIL/HW/14287	4-Feb-21	Block Erection of RE wall no. A1 &A2 Side 16th, 17th & 18th Layer	308+550		
37	VKE-3/PIL/HW/14288	4-Feb-21	Selected Filling with sand of RE wall no.A1 & A2 Side 16th, 17th & 18th Layer FDD checking	308+550		
38	VKE-3/PIL/HW/14289	4-Feb-21	FDD checking of Back filling Filter Media 7th, 8th & 9th Layer behind abutment wall A1 & A2 Side	308+550		
39	VKE-3/PIL/HW/14290	4-Feb-21	FDD checking GSB Filter Media 12th, & 13th layer of RE wall no. 1 & 2 A1 side and 3 & 4 A2 Side	308+550		
40	VKE-3/PIL/HW/14291	4-Feb-21	FDD checking of Selected Back filling with soil 10th, 11th & 12th Layer behind abutment wall A1 & A2 Side	308+550		
41	VKE-3/PIL/HW/14292	4-Feb-21	SG Top. Layer F.D.D Checking	316+200	316+340	L.H.S
42	VKE-3/PIL/HW/14293	4-Feb-21	FDD checking of selected filling with sand upto pcc top of RE wall A2 side	316+536		
43	VKE-3/PIL/HW/14294	4-Feb-21	Excavation upto ground improvement RE wall no.3 A2 side	316+536		
44	VKE-3/PIL/HW/14295	4-Feb-21	EMB 5th. Layer F.D.D	322+640	322+750	R.H.S
45	VKE-3/PIL/HW/14296	4-Feb-21	Cleaning & Grubbing	322+790	322+850	L.H.S
46	VKE-3/PIL/HW/14297	4-Feb-21	Cleaning & Grubbing	322+790	322+850	R.H.S
47	VKE-3/PIL/HW/14298	4-Feb-21	EMB 10th. Layer F.D.D	320+600	320+700	R.H.S
48	VKE-3/PIL/HW/14299	4-Feb-21	EMB 15th. Layer F.D.D	320+350	320+400	R.H.S
49	VKE-3/PIL/HW/14300	4-Feb-21	Pouring M-15 PCC for concreting of leveling pad for Wall no.4	293+302	293+411	R.H.S
50	VKE-3/PIL/HW/14301	5-Feb-21	Checking of Coir mate laying	296+100	296+300	L.H.S
51	VKE-3/PIL/HW/14302	5-Feb-21	Checking of Coir mate laying	296+120	296+220	R.H.S
52	VKE-3/PIL/HW/14303	5-Feb-21	Checking of Coir mate laying	296+550	297+150	L.H.S
53	VKE-3/PIL/HW/14304	5-Feb-21	Below EMB Top Layer F.D.D mix with Soil	301+360	301+400	R.H.S
54	VKE-3/PIL/HW/14305	5-Feb-21	EMB Top Layer F.D.D checking	301+400	301+510	R.H.S
55	VKE-3/PIL/HW/14306	5-Feb-21	Block Erection of RE wall no. A1 Side 1st, 2nd , 3rd, 4th & 5th & A2 Side 13th, 14th & 15th Layer	303+218		
56	VKE-3/PIL/HW/14307	5-Feb-21	FDD checking of Selected Back filling with sand A1 Side 1st, 2nd , 3rd, 4th & 5th & A2 Side 13th, 14th & 15th Layer	303+218		
57	VKE-3/PIL/HW/14308	5-Feb-21	Filter Media 8th, 9th & 10th layer of RE wall no.A1 & A2 Side	303+218		
58	VKE-3/PIL/HW/14309	5-Feb-21	FDD checking of Back filling Filter Media 1st, 2nd & 3rd layer behind abutment wall A1 & A2 Side	303+218		
59	VKE-3/PIL/HW/14310	5-Feb-21	FDD checking of Selected Back filling with sand 1st, 2nd & 3rd Ret. Layer behind abutment wall A1 & A2 Side	303+218		
60	VKE-3/PIL/HW/14311	5-Feb-21	FDD checking of selected filling with sand upto pcc top of RE wall A1 & A2 side	303+808		
61	VKE-3/PIL/HW/14312	5-Feb-21	Block Erection of RE wall no. A1 & A2 Side 1st, 2nd , 3rd, Layer	303+808		
62	VKE-3/PIL/HW/14313	5-Feb-21	FDD checking of Selected Back filling with sand A1 & A2 Side 1st, 2nd , 3rd, Layer	303+808		
63	VKE-3/PIL/HW/14314	5-Feb-21	Checking of Grass turfing	304+250	306+100	R.H.S
64	VKE-3/PIL/HW/14315	5-Feb-21	Checking of Grass turfing	306+500	307+100	R.H.S
65	VKE-3/PIL/HW/14316	5-Feb-21	DLC Laying & F.D.D Checking	315+650	315+845	R.H.S
66	VKE-3/PIL/HW/14317	5-Feb-21	SG Top. Layer F.D.D Checking	316+100	316+200	L.H.S
67	VKE-3/PIL/HW/14318	5-Feb-21	SG Top. Layer F.D.D Checking	316+200	316+400	L.H.S
68	VKE-3/PIL/HW/14319	5-Feb-21	Checking of line and level and M-15 concrete pouring for PCC leveling pad A2 side wall no-03	316+536		
69	VKE-3/PIL/HW/14320	5-Feb-21	FDD checking of selected filling for ground improvement upto pcc top 1st, 2nd, 3rd & 4th layer of RE wall A1 & A2 side	318+400		
70	VKE-3/PIL/HW/14321	5-Feb-21	EMB 12th. Layer F.D.D	320+150	320+300	R.H.S
71	VKE-3/PIL/HW/14322	5-Feb-21	EMB 8th. Layer F.D.D	320+700	320+800	R.H.S
72	VKE-3/PIL/HW/14323	5-Feb-21	EMB 14th. Layer F.D.D	322+450	322+540	L.H.S
73	VKE-3/PIL/HW/14324	5-Feb-21	EMB 13th. Layer F.D.D	322+560	322+650	R.H.S

Highway RFI						
Sr. NO.	RFI NO.	Inspection date	Item Description	Chainage		Side
				From	To	
74	VKE-3/PIL/HW/14325	5-Feb-21	EMB 5th. Layer F.D.D	322+640	322+750	R.H.S
75	VKE-3/PIL/HW/14326	5-Feb-21	Fdd checking of OGL & C&G	322+790	322+850	L.H.S
76	VKE-3/PIL/HW/14327	5-Feb-21	Fdd checking of OGL & C&G	322+790	322+850	R.H.S
77	VKE-3/PIL/HW/14328	5-Feb-21	EMB 3rd. Layer F.D.D	292+600	292+750	L.H.S
78	VKE-3/PIL/HW/14329	5-Feb-21	EMB 3rd. Layer F.D.D	292+600	292+750	R.H.S
79	VKE-3/PIL/HW/14330	5-Feb-21	Pouring M-15 PCC for concreting of leveling pad for Wall no.4	293+302	293+350	R.H.S
80	VKE-3/PIL/HW/14331	5-Feb-21	GSB Top. Layer F.D.D Checking	297+700	297+895	L.H.S
81	VKE-3/PIL/HW/14332	5-Feb-21	GSB Top. Layer F.D.D Checking	297+905	298+020	L.H.S
82	VKE-3/PIL/HW/14333	5-Feb-21	SG Top. Layer F.D.D Checking	297+905	298+000	R.H.S
83	VKE-3/PIL/HW/14334	6-Feb-21	EMB 13th. Layer F.D.D	293+900	294+050	L.H.S
84	VKE-3/PIL/HW/14335	6-Feb-21	EMB 11th. Layer F.D.D	293+900	294+050	R.H.S
85	VKE-3/PIL/HW/14336	6-Feb-21	EMB Top Layer F.D.D checking	301+250	301+400	R.H.S
86	VKE-3/PIL/HW/14337	6-Feb-21	EMB Top Layer F.D.D checking	301+400	301+510	R.H.S
87	VKE-3/PIL/HW/14338	6-Feb-21	Subgrade 1st. Layer F.D.D	301+400	301+510	R.H.S
88	VKE-3/PIL/HW/14339	6-Feb-21	Block Erection of RE wall no. A1 Side 6th, 7th, 8th, 9th & 10th & A2 Side 15th & 16th Layer	303+218		
89	VKE-3/PIL/HW/14340	6-Feb-21	FDD checking of Selected Back filling with sand A1 Side 6th, 7th, 8th, 9th & 10th & A2 Side 15th & 16th Layer	303+218		
90	VKE-3/PIL/HW/14341	6-Feb-21	Filter Media A1 side 1st, 2nd, 3rd, & 4th layer A2 side 10th & 11th layer of RE wall no.A1 & A2 Side	303+218		
91	VKE-3/PIL/HW/14342	6-Feb-21	FDD checking of Back filling Filter Media 4th, 5th, & 6th layer behind abutment wall A1 & A2 Side	303+218		
92	VKE-3/PIL/HW/14343	6-Feb-21	FDD checking of Selected Back filling with sand 4th, 5th, & 6th Ret. Layer behind abutment wall A1 & A2 Side	303+218		
93	VKE-3/PIL/HW/14344	6-Feb-21	FDD checking of selected filling with sand upto pcc top of RE wall A1 & A2 side	303+808		
94	VKE-3/PIL/HW/14345	6-Feb-21	Block Erection of RE wall no. A1 & A2 Side 4th, 5th, 6th, Layer	303+808		
95	VKE-3/PIL/HW/14346	6-Feb-21	FDD checking of Selected Back filling with sand A1 & A2 Side 4th, 5th, 6th, Layer	303+808		
96	VKE-3/PIL/HW/14347	6-Feb-21	Filter Media A1 & A2 side 1st, layer of RE wall	303+808		
97	VKE-3/PIL/HW/14348	6-Feb-21	SG Top. Layer F.D.D Checking	308+200	308+430	R.H.S
98	VKE-3/PIL/HW/14349	6-Feb-21	MJB Abutment Ret. Wall filter media Back filling with GSB A1 & A2 side 1st, 2nd, 3rd, 4th, & 5th layer	314+314		
99	VKE-3/PIL/HW/14350	6-Feb-21	DLC Laying & F.D.D Checking	315+850	316+100	R.H.S
100	VKE-3/PIL/HW/14351	6-Feb-21	SG Top. Layer F.D.D Checking	316+100	316+220	L.H.S
101	VKE-3/PIL/HW/14352	6-Feb-21	GSB Top. Layer F.D.D Checking	316+100	316+220	R.H.S
102	VKE-3/PIL/HW/14353	6-Feb-21	GSB Top. Layer F.D.D Checking	316+220	316+440	R.H.S
103	VKE-3/PIL/HW/14354	6-Feb-21	Block Erection of RE wall no. 3 Side 1st, 2nd , 3rd, & 4th Layer	316+536		
104	VKE-3/PIL/HW/14355	6-Feb-21	FDD checking of Selected Back filling with sand Re wall no. 3 Side 1st, 2nd , 3rd, & 4th Layer	316+536		
105	VKE-3/PIL/HW/14356	6-Feb-21	Parking area 1st. Layer F.D.D	317+207	317+237	L.H.S
106	VKE-3/PIL/HW/14357	6-Feb-21	EMB 2nd. Layer F.D.D of Parking Area	317+207	317+237	L.H.S
107	VKE-3/PIL/HW/14358	6-Feb-21	SG Top. Layer F.D.D Checking	320+890	321+000	R.H.S
108	VKE-3/PIL/HW/14359	6-Feb-21	EMB 14th. Layer F.D.D	322+450	322+540	L.H.S
109	VKE-3/PIL/HW/14360	6-Feb-21	EMB 5th. Layer F.D.D	322+650	322+750	L.H.S
110	VKE-3/PIL/HW/14361	6-Feb-21	EMB 1st. Layer F.D.D	322+750	322+850	R.H.S
111	VKE-3/PIL/HW/14362	6-Feb-21	EMB 1st. Layer F.D.D	322+750	322+850	L.H.S
112	VKE-3/PIL/HW/14363	6-Feb-21	EMB 3rd. Layer F.D.D	318+640	318+740	L.H.S
113	VKE-3/PIL/HW/14364	6-Feb-21	Subgrade 1st. Layer F.D.D	307+900	308+200	L.H.S
114	VKE-3/PIL/HW/14365	6-Feb-21	Subgrade 1st. Layer F.D.D	308+160	308+400	L.H.S
115	VKE-3/PIL/HW/14366	6-Feb-21	Subgrade 1st. Layer F.D.D	307+960	308+200	R.H.S
116	VKE-3/PIL/HW/14367	6-Feb-21	SG Top. Layer F.D.D Checking	308+100	308+200	R.H.S
117	VKE-3/PIL/HW/14368	6-Feb-21	Selected filling with sand for ground improvement 1st & 2nd layer wall no. 05	299+480	299+770	L.H.S
118	VKE-3/PIL/HW/14369	7-Feb-21	EMB 3rd. Layer F.D.D	292+600	292+750	R.H.S
119	VKE-3/PIL/HW/14370	7-Feb-21	EMB 3rd. Layer F.D.D	292+600	292+750	L.H.S
120	VKE-3/PIL/HW/14371	7-Feb-21	Block Erection of RE wall no. A1 & A2 Side 3rd 4th & 5th Layer	294+520		
121	VKE-3/PIL/HW/14372	7-Feb-21	FDD checking of Back filling Filter Media 3rd 4th & 5th layer behind abutment wall A1 & A2 Side	294+520		
122	VKE-3/PIL/HW/14373	7-Feb-21	EMB 10th. Layer F.D.D	295+360	295+520	R.H.S
123	VKE-3/PIL/HW/14374	7-Feb-21	EMB 9th. Layer F.D.D	297+360	297+440	L.H.S
124	VKE-3/PIL/HW/14375	7-Feb-21	Geo Textile laying	297+905	298+030	R.H.S
125	VKE-3/PIL/HW/14376	7-Feb-21	GSB Top. Layer F.D.D Checking	297+905	298+030	R.H.S
126	VKE-3/PIL/HW/14377	7-Feb-21	Subgrade 1st. Layer F.D.D	300+760	301+120	R.H.S
127	VKE-3/PIL/HW/14378	7-Feb-21	EMB Top Layer F.D.D checking	301+180	301+230	R.H.S
128	VKE-3/PIL/HW/14379	7-Feb-21	Block Erection of RE wall no. A1 Side 11th, 12th, 13th, 14th & 15th & A2 Side 17th Layer	303+218		
129	VKE-3/PIL/HW/14380	7-Feb-21	FDD checking of Selected Back filling with sand A1 Side 11th, 12th, 13th, 14th & 15th & A2 Side 17th Layer	303+218		
130	VKE-3/PIL/HW/14381	7-Feb-21	Filter Media A1 side 6th, 7th, 8th, 9th & 10th layer A2 side 12th layer of RE wall no.A1 & A2 Side	303+218		
131	VKE-3/PIL/HW/14382	7-Feb-21	FDD checking of Back filling Filter Media 7th, 8th, & 9th layer behind abutment wall A1 & A2 Side	303+218		
132	VKE-3/PIL/HW/14383	7-Feb-21	FDD checking of selected filling with sand upto pcc top of RE wall A1 & A2 side	303+808		
133	VKE-3/PIL/HW/14384	7-Feb-21	Block Erection of RE wall no. A1 & A2 Side 7th, Layer	303+808		
134	VKE-3/PIL/HW/14385	7-Feb-21	FDD checking of Selected Back filling with sand A1 & A2 Side 7th, Layer	303+808		
135	VKE-3/PIL/HW/14386	7-Feb-21	Filter Media A1 & A2 side 2nd, layer of RE wall	303+808		
136	VKE-3/PIL/HW/14387	7-Feb-21	Subgrade 1st. Layer F.D.D	307+900	308+100	R.H.S
137	VKE-3/PIL/HW/14388	7-Feb-21	Subgrade 1st. Layer F.D.D	308+200	308+400	L.H.S
138	VKE-3/PIL/HW/14389	7-Feb-21	Block Erection of RE wall no. A1 & A2 Side 19th, 20th & 21th Layer	308+550		
139	VKE-3/PIL/HW/14390	7-Feb-21	Selected Filling with sand of RE wall no.A1 & A2 Side 19th, 20th & 21th Layer FDD checking	308+550		
140	VKE-3/PIL/HW/14391	7-Feb-21	FDD checking Filter Media 13th 14th, & 15th layer of RE wall no. 1 & 2 A1 side and 3 & 4 A2 Side	308+550		
141	VKE-3/PIL/HW/14392	7-Feb-21	MJB Abutment Ret. Wall filter media Back filling with GSB A1 & A2 side 6th, 7th, 8th, 9th & 10th layer	314+314		
142	VKE-3/PIL/HW/14393	7-Feb-21	SG Top. Layer F.D.D Checking	316+000	316+100	L.H.S
143	VKE-3/PIL/HW/14394	7-Feb-21	GSB Top. Layer F.D.D Checking	316+100	316+350	R.H.S
144	VKE-3/PIL/HW/14395	7-Feb-21	DLC Laying & F.D.D Checking	316+100	316+350	R.H.S

Highway RFI						
Sr. NO.	RFI NO.	Inspection date	Item Description	Chainage		Side
				From	To	
145	VKE-3/PIL/HW/14396	7-Feb-21	EMB 4th. Layer F.D.D	318+640	318+740	L.H.S
146	VKE-3/PIL/HW/14397	7-Feb-21	EMB Top Layer F.D.D checking	320+150	320+300	R.H.S
147	VKE-3/PIL/HW/14398	7-Feb-21	EMB Top Layer F.D.D checking	320+150	320+150	R.H.S
148	VKE-3/PIL/HW/14399	7-Feb-21	SG Top. Layer F.D.D Checking	320+890	321+000	R.H.S
149	VKE-3/PIL/HW/14400	7-Feb-21	EMB 15th. Layer F.D.D	322+450	322+540	L.H.S
150	VKE-3/PIL/HW/14401	7-Feb-21	EMB 14th. Layer F.D.D	322+560	322+650	R.H.S
151	VKE-3/PIL/HW/14402	7-Feb-21	EMB 6th. Layer F.D.D	322+650	322+740	R.H.S
152	VKE-3/PIL/HW/14403	7-Feb-21	Selected Filling with sand for ground improvement 3rd layer wall no. 05	299+480	299+770	L.H.S
153	VKE-3/PIL/HW/14404	7-Feb-21	GSB Top. Layer F.D.D Checking	316+100	316+200	L.H.S
154	VKE-3/PIL/HW/14405	7-Feb-21	GSB Top. Layer F.D.D Checking	316+200	316+330	L.H.S
155	VKE-3/PIL/HW/14406	7-Feb-21	selected filling with sand up to PCC top wall no. 4	293+302	293+411	R.H.S
156	VKE-3/PIL/HW/14407	7-Feb-21	Block Erection wall no.4 1st, Layer	293+302	293+501	R.H.S
157	VKE-3/PIL/HW/14408	7-Feb-21	Selected Filling with sand of wall no. 41st, Layer FDD checking	293+302	293+501	R.H.S
158	VKE-3/PIL/HW/14409	8-Feb-21	EMB 12th. Layer F.D.D	293+500	293+600	L.H.S
159	VKE-3/PIL/HW/14410	8-Feb-21	EMB 13th. Layer F.D.D	293+600	293+700	L.H.S
160	VKE-3/PIL/HW/14411	8-Feb-21	EMB 12th. Layer F.D.D	293+700	293+750	R.H.S
161	VKE-3/PIL/HW/14412	8-Feb-21	EMB 11th. Layer F.D.D	293+750	293+850	R.H.S
162	VKE-3/PIL/HW/14413	8-Feb-21	Block Erection of RE wall no. A1 &A2 Side 6th & 7th Layer	294+520		
163	VKE-3/PIL/HW/14414	8-Feb-21	Selected Filling with sand of RE wall no.A1 & A2 Side 6th & 7th Layer FDD checking	294+520		
164	VKE-3/PIL/HW/14415	8-Feb-21	FDD checking Filter Media 1st & 2nd layer of RE wall no. 1 & 2 A1 side and 3 & 4 A2 Side	294+520		
165	VKE-3/PIL/HW/14416	8-Feb-21	Block Erection of RE wall no. A1 Side 16th, 17th & 18th & A2 Side 18th Layer	303+218		
166	VKE-3/PIL/HW/14417	8-Feb-21	FDD checking of Selected Back filling with sand A1 Side 16th, 17th & 18th & A2 Side 18th Layer	303+218		
167	VKE-3/PIL/HW/14418	8-Feb-21	Filter Media A1 side 11th, 12th & 13th layer A2 side 13th layer of RE wall no.A1 & A2 Side	303+218		
168	VKE-3/PIL/HW/14419	8-Feb-21	FDD checking of Back filling Filter Media 7th, 8th, & 9th layer behind abutment wall A1 & A2 Side	303+218		
169	VKE-3/PIL/HW/14420	8-Feb-21	FDD checking of Selected Back filling with sand 7th, 8th, & 9th Ret. Layer behind abutment wall A1 & A2 Side	303+218		
170	VKE-3/PIL/HW/14421	8-Feb-21	Block Erection of RE wall no. A1 & A2 Side 8th, Layer	303+808		
171	VKE-3/PIL/HW/14422	8-Feb-21	FDD checking of Selected Back filling with sand A1 & A2 Side 8th, Layer	303+808		
172	VKE-3/PIL/HW/14423	8-Feb-21	Filter Media A1 & A2 side 3rd, layer of RE wall	303+808		
173	VKE-3/PIL/HW/14424	8-Feb-21	SG Top. Layer F.D.D Checking	308+100	308+300	L.H.S
174	VKE-3/PIL/HW/14425	8-Feb-21	FDD checking GSB Filter Media 13th, 14th & 15th layer of Ret. wall no. 1 & 2 A1 side and 3 & 4 A2 Side	308+550		
175	VKE-3/PIL/HW/14426	8-Feb-21	FDD checking of Selected Back filling with soil 13th, 14th & 15th Ret. Layer behind abutment wall A1 & A2 Side	308+550		
176	VKE-3/PIL/HW/14427	8-Feb-21	Excavation upto ground improvement RE wall A1 & A2 side	309+550		
177	VKE-3/PIL/HW/14428	8-Feb-21	EMB 5th. Layer F.D.D	314+280	314+350	R.H.S
178	VKE-3/PIL/HW/14429	8-Feb-21	EMB 5th. Layer F.D.D	314+280	314+350	L.H.S
179	VKE-3/PIL/HW/14430	8-Feb-21	EMB 6th. Layer F.D.D	314+280	314+350	R.H.S
180	VKE-3/PIL/HW/14431	8-Feb-21	EMB 6th. Layer F.D.D	314+280	314+350	L.H.S
181	VKE-3/PIL/HW/14432	8-Feb-21	EMB 7th. Layer F.D.D	314+280	314+350	R.H.S
182	VKE-3/PIL/HW/14433	8-Feb-21	EMB 7th. Layer F.D.D	314+280	314+350	L.H.S
183	VKE-3/PIL/HW/14434	8-Feb-21	MJB Abutment Ret. Wall filter media Back filling with GSB A1 & A2 side 11th, 12th, 13th, 14th 15th & 16th layer	314+314		
184	VKE-3/PIL/HW/14435	8-Feb-21	SG Top. Layer F.D.D Checking	315+860	316+000	L.H.S
185	VKE-3/PIL/HW/14436	8-Feb-21	GSB Top. Layer F.D.D Checking	316+020	316+140	L.H.S
186	VKE-3/PIL/HW/14437	8-Feb-21	DLC Laying & F.D.D Checking	316+140	316+330	L.H.S
187	VKE-3/PIL/HW/14438	8-Feb-21	GSB Top. Layer F.D.D Checking	316+140	316+330	L.H.S
188	VKE-3/PIL/HW/14439	8-Feb-21	Fdd checking of OGL & C&G	316+400	316+430	R.H.S
189	VKE-3/PIL/HW/14440	8-Feb-21	Fdd checking of OGL & C&G	316+400	316+430	L.H.S
190	VKE-3/PIL/HW/14441	8-Feb-21	Box culvert abutment & retaining wall filter media back filling with GSB A1 A2 side 1st, 2nd, 3rd, & 4th layer	316+420		
191	VKE-3/PIL/HW/14442	8-Feb-21	Block Erection of RE wall no. 3 Side 5th Layer	316+536		
192	VKE-3/PIL/HW/14443	8-Feb-21	FDD checking of Selected Back filling with sand Re wall no. 3 Side 5th Layer	316+536		
193	VKE-3/PIL/HW/14444	8-Feb-21	EMB 4th. Layer F.D.D	318+640	318+800	L.H.S
194	VKE-3/PIL/HW/14445	8-Feb-21	EMB Top Layer F.D.D checking	320+000	320+150	R.H.S
195	VKE-3/PIL/HW/14446	8-Feb-21	EMB 16th. Layer F.D.D	322+450	322+510	L.H.S
196	VKE-3/PIL/HW/14447	8-Feb-21	EMB 15th. Layer F.D.D	322+560	322+650	R.H.S
197	VKE-3/PIL/HW/14448	8-Feb-21	EMB 6th. Layer F.D.D	322+650	322+750	L.H.S
198	VKE-3/PIL/HW/14449	8-Feb-21	EMB 2nd. Layer F.D.D	322+750	322+850	L.H.S
199	VKE-3/PIL/HW/14450	8-Feb-21	EMB 2nd. Layer F.D.D	322+750	322+850	R.H.S
200	VKE-3/PIL/HW/14451	8-Feb-21	Checking of PQC Laying	312+800	313+250	R.H.S
201	VKE-3/PIL/HW/14452	8-Feb-21		308+100	308+430	R.H.S
202	VKE-3/PIL/HW/14453	9-Feb-21	Block Erection of RE wall no. A1 &A2 Side 8th & 9th Layer	294+520		
203	VKE-3/PIL/HW/14454	9-Feb-21	Selected Filling with sand of RE wall no.A1 & A2 Side 8th & 9th Layer FDD checking	294+520		
204	VKE-3/PIL/HW/14455	9-Feb-21	FDD checking Filter Media 3rd & 4th layer of RE wall no. 1 & 2 A1 side and 3 & 4 A2 Side	294+520		
205	VKE-3/PIL/HW/14456	9-Feb-21	EMB 10th. Layer F.D.D	295+300	295+450	L.H.S
206	VKE-3/PIL/HW/14457	9-Feb-21	EMB 11th. Layer F.D.D	295+450	295+520	L.H.S
207	VKE-3/PIL/HW/14458	9-Feb-21	EMB 12th. Layer F.D.D	297+580	297+670	L.H.S
208	VKE-3/PIL/HW/14459	9-Feb-21	EMB 12th. Layer F.D.D	297+580	297+670	R.H.S
209	VKE-3/PIL/HW/14460	9-Feb-21	Selected filling with sand for ground improvement 4th layer wall no.5	299+480	299+770	L.H.S
210	VKE-3/PIL/HW/14461	9-Feb-21	EMB Top Layer F.D.D checking	301+250	301+400	R.H.S
211	VKE-3/PIL/HW/14462	9-Feb-21	EMB Top Layer F.D.D checking	301+400	301+510	R.H.S
212	VKE-3/PIL/HW/14463	9-Feb-21	Subgrade 1st. Layer F.D.D	301+400	301+510	R.H.S
213	VKE-3/PIL/HW/14464	9-Feb-21	Block Erection of RE wall no. A1 & A2Side 19th layer	303+218		
214	VKE-3/PIL/HW/14465	9-Feb-21	FDD checking of Selected Back filling with sand A1 & A2 Side 19th Layer	303+218		
215	VKE-3/PIL/HW/14466	9-Feb-21	Filter Media A1 & A2 side 14th layer of RE wall no.A1 & A2 Side	303+218		
216	VKE-3/PIL/HW/14467	9-Feb-21	Block Erection of RE wall no. A1 & A2 Side 9th, Layer	303+808		
217	VKE-3/PIL/HW/14468	9-Feb-21	FDD checking of Selected Back filling with sand A1 & A2 Side 9th, Layer	303+808		
218	VKE-3/PIL/HW/14469	9-Feb-21	Filter Media A1 & A2 side 4th, layer of RE wall	303+808		
219	VKE-3/PIL/HW/14470	9-Feb-21	Subgrade 1st. Layer F.D.D	307+800	307+900	R.H.S
220	VKE-3/PIL/HW/14471	9-Feb-21	Subgrade 1st. Layer F.D.D	307+900	307+980	L.H.S
221	VKE-3/PIL/HW/14472	9-Feb-21	Subgrade 1st. Layer F.D.D	308+000	308+150	L.H.S

Highway RFI						
Sr. NO.	RFI NO.	Inspection date	Item Description	Chainage		Side
				From	To	
222	VKE-3/PIL/HW/14473	9-Feb-21	SG Top. Layer F.D.D Checking	308+250	308+420	R.H.S
223	VKE-3/PIL/HW/14474	9-Feb-21	Subgrade 1st. Layer F.D.D	308+400	308+540	L.H.S
224	VKE-3/PIL/HW/14475	9-Feb-21	Selected filling 1st, 2nd, & 3rd layer under ground improvement RE wall A1 & A2	309+550		
225	VKE-3/PIL/HW/14476	9-Feb-21	EMB 8th. Layer F.D.D	314+280	314+350	L.H.S
226	VKE-3/PIL/HW/14477	9-Feb-21	EMB 8th. Layer F.D.D	314+280	314+350	R.H.S
227	VKE-3/PIL/HW/14478	9-Feb-21	EMB 9th. Layer F.D.D	314+280	314+350	L.H.S
228	VKE-3/PIL/HW/14479	9-Feb-21	EMB 9th. Layer F.D.D	314+280	314+350	R.H.S
229	VKE-3/PIL/HW/14480	9-Feb-21	EMB 10th. Layer F.D.D	314+280	314+350	L.H.S
230	VKE-3/PIL/HW/14481	9-Feb-21	EMB 10th. Layer F.D.D	314+280	314+350	R.H.S
231	VKE-3/PIL/HW/14482	9-Feb-21	EMB 11th. Layer F.D.D	314+280	314+350	L.H.S
232	VKE-3/PIL/HW/14483	9-Feb-21	EMB 11th. Layer F.D.D	314+280	314+350	R.H.S
233	VKE-3/PIL/HW/14484	9-Feb-21	EMB 12th. Layer F.D.D	314+280	314+350	L.H.S
234	VKE-3/PIL/HW/14485	9-Feb-21	EMB 12th. Layer F.D.D	314+280	314+350	R.H.S
235	VKE-3/PIL/HW/14486	9-Feb-21	MJB Abutment Ret. Wall filter media Back filling with GSB A1 & A2 side 17th layer	314+314		
236	VKE-3/PIL/HW/14487	9-Feb-21	SG Top. Layer F.D.D Checking	315+700	315+860	L.H.S
237	VKE-3/PIL/HW/14488	9-Feb-21	GSB Top. Layer F.D.D Checking	315+860	316+040	L.H.S
238	VKE-3/PIL/HW/14489	9-Feb-21	DLC Laying & F.D.D Checking	316+040	316+150	L.H.S
239	VKE-3/PIL/HW/14490	9-Feb-21	EMB 1st. Layer F.D.D	316+400	316+430	L.H.S
240	VKE-3/PIL/HW/14491	9-Feb-21	EMB 1st. Layer F.D.D	316+400	316+430	R.H.S
241	VKE-3/PIL/HW/14492	9-Feb-21	EMB 2nd. Layer F.D.D	316+400	316+430	L.H.S
242	VKE-3/PIL/HW/14493	9-Feb-21	EMB 2nd. Layer F.D.D	316+400	316+430	R.H.S
243	VKE-3/PIL/HW/14494	9-Feb-21	EMB 3rd. Layer F.D.D	316+400	316+430	L.H.S
244	VKE-3/PIL/HW/14495	9-Feb-21	EMB 3rd. Layer F.D.D	316+400	316+430	R.H.S
245	VKE-3/PIL/HW/14496	9-Feb-21	EMB 4th. Layer F.D.D	316+400	316+430	L.H.S
246	VKE-3/PIL/HW/14497	9-Feb-21	EMB 4th. Layer F.D.D	316+400	316+430	R.H.S
247	VKE-3/PIL/HW/14498	9-Feb-21	EMB 5th. Layer F.D.D	316+400	316+430	L.H.S
248	VKE-3/PIL/HW/14499	9-Feb-21	EMB 5th. Layer F.D.D	316+400	316+430	R.H.S
249	VKE-3/PIL/HW/14500	9-Feb-21	Box culvert abutment & retaining wall filter media back filling with GSB A1 A2 side 5th, 6th, 7th, & 8th layer	316+420		
250	VKE-3/PIL/HW/14501	9-Feb-21	EMB 14th. Layer F.D.D	317+000	317+040	R.H.S
251	VKE-3/PIL/HW/14502	9-Feb-21	EMB 14th. Layer F.D.D	317+000	317+040	L.H.S
252	VKE-3/PIL/HW/14503	9-Feb-21	EMB 5th. Layer F.D.D	318+640	318+800	R.H.S
253	VKE-3/PIL/HW/14504	9-Feb-21	EMB Top Layer F.D.D checking	320+000	320+150	R.H.S
254	VKE-3/PIL/HW/14505	9-Feb-21	EMB 11th. Layer F.D.D	320+600	320+700	L.H.S
255	VKE-3/PIL/HW/14506	9-Feb-21	EMB 7th. Layer F.D.D	320+700	320+800	L.H.S
256	VKE-3/PIL/HW/14507	9-Feb-21	EMB 6th. Layer F.D.D	322+650	322+750	L.H.S
257	VKE-3/PIL/HW/14508	9-Feb-21	EMB 7th. Layer F.D.D	322+650	322+750	R.H.S
258	VKE-3/PIL/HW/14509	9-Feb-21	EMB 3rd. Layer F.D.D	322+750	322+850	L.H.S
259	VKE-3/PIL/HW/14510	9-Feb-21	Excavation up to ground improvement wall A1 & A2 side	293+875		
260	VKE-3/PIL/HW/14511	9-Feb-21	Level and FDD checking after ground improvement wall A1 & A2 side	293+875		
261	VKE-3/PIL/HW/14512	9-Feb-21	Checking of PQC Laying	313+050	313+560	R.H.S
262	VKE-3/PIL/HW/14513	9-Feb-21	SG Top. Layer F.D.D Checking	315+860	316+000	L.H.S
263	VKE-3/PIL/HW/14514	9-Feb-21	SG Top. Layer F.D.D Checking	308+100	308+250	R.H.S
264	VKE-3/PIL/HW/14515	9-Feb-21	SG Top. Layer F.D.D Checking	308+150	308+300	L.H.S
265	VKE-3/PIL/HW/14516	10-Feb-21	Sand filling for ground improvement 1st, Layer wall no. 5	293+302	293+450	L.H.S
266	VKE-3/PIL/HW/14517	10-Feb-21	Sand filling for ground improvement 1st, 2nd, & 3rd, layer Re wall A1 & A2 side	293+875		
267	VKE-3/PIL/HW/14518	10-Feb-21	EMB 10th. Layer F.D.D	295+300	295+450	L.H.S
268	VKE-3/PIL/HW/14519	10-Feb-21	EMB 12th. Layer F.D.D	295+360	295+520	R.H.S
269	VKE-3/PIL/HW/14520	10-Feb-21	EMB 11th. Layer F.D.D	295+450	295+520	L.H.S
270	VKE-3/PIL/HW/14521	10-Feb-21	Selected filling with sand for ground improvement 5th layer wall no.5	299+480	299+770	L.H.S
271	VKE-3/PIL/HW/14522	10-Feb-21	EMB 11th. Layer F.D.D	300+550	300+600	R.H.S
272	VKE-3/PIL/HW/14523	10-Feb-21	EMB 13th. Layer F.D.D	300+600	300+700	R.H.S
273	VKE-3/PIL/HW/14524	10-Feb-21	EMB 14th. Layer F.D.D	300+600	300+700	L.H.S
274	VKE-3/PIL/HW/14525	10-Feb-21	EMB 11th. Layer F.D.D	300+700	300+760	R.H.S
275	VKE-3/PIL/HW/14526	10-Feb-21	EMB 12th. Layer F.D.D	300+700	300+760	L.H.S
276	VKE-3/PIL/HW/14527	10-Feb-21	EMB 15th. Layer F.D.D	302+050	302+100	R.H.S
277	VKE-3/PIL/HW/14528	10-Feb-21	EMB 15th. Layer F.D.D	302+050	302+100	L.H.S
278	VKE-3/PIL/HW/14529	10-Feb-21	Block Erection of RE wall no. A1 & A2 Side 20th layer	303+218		
279	VKE-3/PIL/HW/14530	10-Feb-21	FDD checking of Selected Back filling with sand A1 & A2 Side 20th Layer	303+218		
280	VKE-3/PIL/HW/14531	10-Feb-21	Filter Media A1 & A2 side 15th layer of RE wall no.A1 & A2 Side	303+218		
281	VKE-3/PIL/HW/14532	10-Feb-21	FDD checking of Back filling Filter Media 10th layer behind abutment wall A1 & A2 Side	303+218		
282	VKE-3/PIL/HW/14533	10-Feb-21	FDD checking of Selected Back filling with soil 10th Ret. Layer behind abutment wall A1 & A2 Side	303+218		
283	VKE-3/PIL/HW/14534	10-Feb-21	Block Erection of RE wall no. A1 & A2 Side 10th, Layer	303+808		
284	VKE-3/PIL/HW/14535	10-Feb-21	FDD checking of Selected Back filling with sand A1 & A2 Side 10th, Layer	303+808		
285	VKE-3/PIL/HW/14536	10-Feb-21	Filter Media A1 & A2 side 5th, layer of RE wall	303+808		
286	VKE-3/PIL/HW/14537	10-Feb-21	SG Top. Layer F.D.D Checking	308+000	308+150	L.H.S
287	VKE-3/PIL/HW/14538	10-Feb-21	SG Top. Layer F.D.D Checking	308+000	308+100	R.H.S
288	VKE-3/PIL/HW/14539	10-Feb-21	SG Top. Layer F.D.D Checking	308+100	308+250	R.H.S
289	VKE-3/PIL/HW/14540	10-Feb-21	SG Top. Layer F.D.D Checking	308+150	308+300	L.H.S
290	VKE-3/PIL/HW/14541	10-Feb-21	SG Top. Layer F.D.D Checking	308+300	308+400	L.H.S
291	VKE-3/PIL/HW/14542	10-Feb-21	Subgrade 1st. Layer F.D.D	308+400	308+860	L.H.S
292	VKE-3/PIL/HW/14543	10-Feb-21	EMB Top Layer F.D.D checking	308+680	308+900	R.H.S
293	VKE-3/PIL/HW/14544	10-Feb-21	EMB 15th. Layer F.D.D	314+220	314+350	L.H.S
294	VKE-3/PIL/HW/14545	10-Feb-21	EMB 16th. Layer F.D.D	314+220	314+350	L.H.S
295	VKE-3/PIL/HW/14546	10-Feb-21	EMB 13th. Layer F.D.D	314+220	314+350	R.H.S
296	VKE-3/PIL/HW/14547	10-Feb-21	EMB 14th. Layer F.D.D	314+220	314+350	R.H.S
297	VKE-3/PIL/HW/14548	10-Feb-21	EMB 15th. Layer F.D.D	314+220	314+350	R.H.S
298	VKE-3/PIL/HW/14549	10-Feb-21	EMB 16th. Layer F.D.D	314+220	314+350	R.H.S
299	VKE-3/PIL/HW/14550	10-Feb-21	EMB 13th. Layer F.D.D	314+280	314+350	L.H.S
300	VKE-3/PIL/HW/14551	10-Feb-21	EMB 14th. Layer F.D.D	314+280	314+350	L.H.S
301	VKE-3/PIL/HW/14552	10-Feb-21	Abutment & Ret. Wall filter media 18th, 19th, top A1 & A2 side wall	314+314		
302	VKE-3/PIL/HW/14553	10-Feb-21	SG Top. Layer F.D.D Checking	315+690	315+850	L.H.S
303	VKE-3/PIL/HW/14554	10-Feb-21	GSB Top. Layer F.D.D Checking	315+860	316+040	L.H.S
304	VKE-3/PIL/HW/14555	10-Feb-21	EMB 6th. Layer F.D.D	316+400	316+430	R.H.S
305	VKE-3/PIL/HW/14556	10-Feb-21	EMB 7th. Layer F.D.D	316+400	316+430	R.H.S

Highway RFI						
Sr. NO.	RFI NO.	Inspection date	Item Description	Chainage		Side
				From	To	
306	VKE-3/PIL/HW/14557	10-Feb-21	EMB 8th. Layer F.D.D	316+400	316+430	R.H.S
307	VKE-3/PIL/HW/14558	10-Feb-21	EMB 6th. Layer F.D.D	316+400	316+430	L.H.S
308	VKE-3/PIL/HW/14559	10-Feb-21	EMB 7th. Layer F.D.D	316+400	316+430	L.H.S
309	VKE-3/PIL/HW/14560	10-Feb-21	EMB 8th. Layer F.D.D	316+400	316+430	L.H.S
310	VKE-3/PIL/HW/14561	10-Feb-21	EMB 3rd. Layer F.D.D	318+640	318+800	R.H.S
311	VKE-3/PIL/HW/14562	10-Feb-21	EMB 3rd. Layer F.D.D	318+640	318+800	L.H.S
312	VKE-3/PIL/HW/14563	10-Feb-21	Excavation up to ground improvement wall A1 & A2 side	319+580		
313	VKE-3/PIL/HW/14564	10-Feb-21	Level and FDD checking after ground improvement wall A1 & A2 side	319+580		
314	VKE-3/PIL/HW/14565	10-Feb-21	EMB 11th. Layer F.D.D	320+600	320+700	L.H.S
315	VKE-3/PIL/HW/14566	10-Feb-21	EMB 7th. Layer F.D.D	320+700	320+800	L.H.S
316	VKE-3/PIL/HW/14567	10-Feb-21	EMB 17th. Layer F.D.D	322+450	322+510	L.H.S
317	VKE-3/PIL/HW/14568	10-Feb-21	EMB 7th. Layer F.D.D	322+650	322+750	L.H.S
318	VKE-3/PIL/HW/14569	10-Feb-21	EMB 3rd. Layer F.D.D	322+750	322+850	L.H.S
319	VKE-3/PIL/HW/14570	10-Feb-21	EMB 4th. Layer F.D.D	322+750	322+850	R.H.S
320	VKE-3/PIL/HW/14571	10-Feb-21	Selected filling with sand for ground improvement 1st, & 2nd layer A1 side	299+079		
321	VKE-3/PIL/HW/14572	10-Feb-21	Block Erection of RE wall no. 3 Side 6th, 7th, 8th, & 9th Layer	316+536		
322	VKE-3/PIL/HW/14573	10-Feb-21	FDD checking of Selected Back filling with sand Re wall no. 3 Side 6th, 7th, 8th, & 9th Layer	316+536		
323	VKE-3/PIL/HW/14574	10-Feb-21	Filter Media Re wall no. 3 side 1st, 2nd, & 3rd layer	316+536		
324	VKE-3/PIL/HW/14575	10-Feb-21	Block Erection of RE wall no. A1 & A2 Side 10th, 11th, & 12th Layer	294+520		
325	VKE-3/PIL/HW/14576	10-Feb-21	Selected Filling with sand of RE wall no.A1 & A2 Side 8th & 9th Layer FDD checking	294+520		
326	VKE-3/PIL/HW/14577	10-Feb-21	FDD checking Filter Media 5th, 6th, & 7th layer of RE wall no. 1 & 2 A1 side and 3 & 4 A2 Side	294+520		
327	VKE-3/PIL/HW/14578	10-Feb-21	Sand filling for ground improvement 4th, 5th, & 6th layer Re wall A1 & A2 side	293+875		
328	VKE-3/PIL/HW/14579	10-Feb-21	Checking of PQC Laying	313+267	313+560	L.H.S
329	VKE-3/PIL/HW/14580	11-Feb-21	Block Erection of RE wall no. A1 & A2 Side 12th, & 13th Layer	294+520		
330	VKE-3/PIL/HW/14581	11-Feb-21	Selected Filling with sand of RE wall no.A1 & A2 Side 12th, & 13th Layer FDD checking	294+520		
331	VKE-3/PIL/HW/14582	11-Feb-21	FDD checking Filter Media 7th, & 8th layer of RE wall no. 1 & 2 A1 side and 3 & 4 A2 Side	294+520		
332	VKE-3/PIL/HW/14583	11-Feb-21	EMB 11th. Layer F.D.D	297+360	297+440	LHS
333	VKE-3/PIL/HW/14584	11-Feb-21	Selected fill with sand for ground improvement 1st layer Wall no. 01	299+062	299+322	RHS
334	VKE-3/PIL/HW/14585	11-Feb-21	EMB 13th. Layer F.D.D	300+550	300+600	RHS
335	VKE-3/PIL/HW/14586	11-Feb-21	EMB 16th. Layer F.D.D	300+600	300+700	RHS
336	VKE-3/PIL/HW/14587	11-Feb-21	Below EMB Top Layer F.D.D mix with Copper Slag	300+600	300+700	LHS
337	VKE-3/PIL/HW/14588	11-Feb-21	EMB 13th. Layer F.D.D	300+700	300+760	RHS
338	VKE-3/PIL/HW/14589	11-Feb-21	SG Top. Layer F.D.D Checking	301+300	301+510	RHS
339	VKE-3/PIL/HW/14590	11-Feb-21	Block Erection of RE wall no. A1 & A2 Side 21th layer	303+218		
340	VKE-3/PIL/HW/14591	11-Feb-21	FDD checking of Selected Back filling with sand A1 & A2 Side 21th Layer	303+218		
341	VKE-3/PIL/HW/14592	11-Feb-21	Filter Media A1 & A2 side 16th layer of RE wall no.A1 & A2 Side	303+218		
342	VKE-3/PIL/HW/14593	11-Feb-21	FDD checking of Back filling Filter Media 11th, 12th, 13th, 14th & 15th layer behind abutment wall A1 & A2 Side	303+218		
343	VKE-3/PIL/HW/14594	11-Feb-21	FDD checking of Selected Back filling with soil 11th, 12th, 13th, 14th & 15th Ret. Layer behind abutment wall A1 & A2 Side	303+218		
344	VKE-3/PIL/HW/14595	11-Feb-21	Block Erection of RE wall no. A1 & A2 Side 11th, Layer	303+808		
345	VKE-3/PIL/HW/14596	11-Feb-21	FDD checking of Selected Back filling with sand A1 & A2 Side 11th, Layer	303+808		
346	VKE-3/PIL/HW/14597	11-Feb-21	Filter Media A1 & A2 side 6th, layer of RE wall	303+808		
347	VKE-3/PIL/HW/14598	11-Feb-21	SG Top. Layer F.D.D Checking	307+900	308+030	LHS
348	VKE-3/PIL/HW/14599	11-Feb-21	Geo Textile laying	308+000	308+300	LHS
349	VKE-3/PIL/HW/14600	11-Feb-21	SG Top. Layer F.D.D Checking	308+030	308+100	RHS
350	VKE-3/PIL/HW/14601	11-Feb-21	Geo Textile laying	308+100	308+430	RHS
351	VKE-3/PIL/HW/14602	11-Feb-21	SG Top. Layer F.D.D Checking	308+300	308+400	LHS
352	VKE-3/PIL/HW/14603	11-Feb-21	Block Erection of RE wall no. A1 & A2 Side 22th, 23th & 24th Layer	308+550		
353	VKE-3/PIL/HW/14604	11-Feb-21	Selected Filling with sand of RE wall no.A1 & A2 Side 22th, 23th & 24th Layer FDD checking	308+550		
354	VKE-3/PIL/HW/14605	11-Feb-21	FDD checking Filter Media 16th 17th, & 18th layer of RE wall no. 1 & 2 A1 side and 3 & 4 A2 Side	308+550		
355	VKE-3/PIL/HW/14606	11-Feb-21	FDD checking GSB Filter Media 16th, 17th & 18th layer of Ret. wall no. 1 & 2 A1 side and 3 & 4 A2 Side	308+550		
356	VKE-3/PIL/HW/14607	11-Feb-21	FDD checking of Selected Back filling with soil 16th, 17th & 18th Ret. Layer behind abutment wall A1 & A2 Side	308+550		
357	VKE-3/PIL/HW/14608	11-Feb-21	EMB Top Layer F.D.D checking	308+620	308+800	RHS
358	VKE-3/PIL/HW/14609	11-Feb-21	Abutment & Ret. Wall filter media 18th, 19th, top A1 & A2 side wall	314+314		LHS
359	VKE-3/PIL/HW/14610	11-Feb-21	SG Top. Layer F.D.D Checking	315+690	315+850	LHS
360	VKE-3/PIL/HW/14611	11-Feb-21	DLC Laying & F.D.D Checking	315+857	316+040	LHS
361	VKE-3/PIL/HW/14612	11-Feb-21	Block Erection of RE wall no. 3 Side 10th, 11th, 12th, 13th, 14th & 15th Layer	316+536		
362	VKE-3/PIL/HW/14613	11-Feb-21	FDD checking of Selected Back filling with sand Re wall no. 3 Side 10th, 11th, 12th, 13th, 14th & 15th Layer	316+536		
363	VKE-3/PIL/HW/14614	11-Feb-21	Filter Media Re wall no. 3 side 4th, 5th, 6th, & 7th layer	316+536		
364	VKE-3/PIL/HW/14615	11-Feb-21	SG Top. Layer F.D.D Checking	320+100	320+200	LHS
365	VKE-3/PIL/HW/14616	11-Feb-21	SG Top. Layer F.D.D Checking	320+200	320+300	LHS
366	VKE-3/PIL/HW/14617	11-Feb-21	EMB 17th. Layer F.D.D	322+450	322+540	LHS
367	VKE-3/PIL/HW/14618	11-Feb-21	EMB 16th. Layer F.D.D	322+560	322+650	RHS
368	VKE-3/PIL/HW/14619	11-Feb-21	EMB 4th. Layer F.D.D	322+750	322+850	LHS
369	VKE-3/PIL/HW/14620	11-Feb-21	EMB 5th. Layer F.D.D	322+750	322+850	RHS
370	VKE-3/PIL/HW/14621	11-Feb-21	Checking of PQC Laying	314+410	314+760	L.H.S
371	VKE-3/PIL/HW/14622	12-Feb-21	Selected fill with sand for ground improvement 1st layer Wall no. 05	293+450	293+498	L.H.S
372	VKE-3/PIL/HW/14623	12-Feb-21	EMB 12th. Layer F.D.D	293+900	294+050	R.H.S
373	VKE-3/PIL/HW/14624	12-Feb-21	Block Erection of RE wall no. A1 & A2 Side 14th, & 15th Layer	294+520		
374	VKE-3/PIL/HW/14625	12-Feb-21	Selected Filling with sand of RE wall no.A1 & A2 Side 14th, & 15th Layer FDD checking	294+520		
375	VKE-3/PIL/HW/14626	12-Feb-21	FDD checking Filter Media 9th, & 10th layer of RE wall no. 1 & 2 A1 side and 3 & 4 A2 Side	294+520		
376	VKE-3/PIL/HW/14627	12-Feb-21	Back filling filter media behind abutment A1 & A2 side 1st, 2nd layer	294+520		
377	VKE-3/PIL/HW/14628	12-Feb-21	Back filling Yellow soil behind abutment A1 & A2 side 1st, 2nd layer	294+520		
378	VKE-3/PIL/HW/14629	12-Feb-21	EMB 19th. Layer F.D.D	294+650	294+700	L.H.S
379	VKE-3/PIL/HW/14630	12-Feb-21	EMB 15th. Layer F.D.D	294+650	294+700	R.H.S

Highway RFI						
Sr. NO.	RFI NO.	Inspection date	Item Description	Chainage		Side
				From	To	
380	VKE-3/PIL/HW/14631	12-Feb-21	EMB 1st. Layer F.D.D	297+440	297+465	L.H.S
381	VKE-3/PIL/HW/14632	12-Feb-21	EMB 2nd. Layer F.D.D	297+440	297+465	L.H.S
382	VKE-3/PIL/HW/14633	12-Feb-21	Selected fill with sand for ground improvement 2nd layer Wall no. 01	299+062	299+322	R.H.S
383	VKE-3/PIL/HW/14634	12-Feb-21	Selected fill with sand for ground improvement 3rd, 4th, & 5th layer Wall A1 side	299+079		
384	VKE-3/PIL/HW/14635	12-Feb-21	Selected fill with sand for ground improvement 6th.& 7th layer Wall no. 05	299+480	299+770	L.H.S
385	VKE-3/PIL/HW/14636	12-Feb-21	Subgrade 1st. Layer F.D.D	300+760	300+920	R.H.S
386	VKE-3/PIL/HW/14637	12-Feb-21	Subgrade 1st. Layer F.D.D	300+920	301+120	R.H.S
387	VKE-3/PIL/HW/14638	12-Feb-21	SG Top. Layer F.D.D Checking	301+300	301+400	R.H.S
388	VKE-3/PIL/HW/14639	12-Feb-21	SG Top. Layer F.D.D Checking	301+400	301+510	R.H.S
389	VKE-3/PIL/HW/14640	12-Feb-21	Block Erection of RE wall no. A1 & A2 Side 22th layer	303+218		
390	VKE-3/PIL/HW/14641	12-Feb-21	FDD checking of Selected Back filling with sand A1 & A2 Side 22th Layer	303+218		
391	VKE-3/PIL/HW/14642	12-Feb-21	Filter Media A1 & A2 side 17th layer of RE wall no.A1 & A2 Side	303+218		
392	VKE-3/PIL/HW/14643	12-Feb-21	FDD checking of Back filling Filter Media 16th, 17th &18th layer behind abutment wall A1 & A2 Side	303+218		
393	VKE-3/PIL/HW/14644	12-Feb-21	FDD checking of Selected Back filling with soil 16th, 17th &18th Ret. Layer behind abutment wall A1 & A2 Side	303+218		
394	VKE-3/PIL/HW/14645	12-Feb-21	Block Erection of RE wall no. A1 & A2 Side 12th, Layer	303+808		
395	VKE-3/PIL/HW/14646	12-Feb-21	FDD checking of Selected Back filling with sand A1 & A2 Side 12th, Layer	303+808		
396	VKE-3/PIL/HW/14647	12-Feb-21	Filter Media A1 & A2 side 7th, layer of RE wall	303+808		
397	VKE-3/PIL/HW/14648	12-Feb-21	SG Top. Layer F.D.D Checking	307+830	307+900	L.H.S
398	VKE-3/PIL/HW/14649	12-Feb-21	SG Top. Layer F.D.D Checking	307+900	308+030	L.H.S
399	VKE-3/PIL/HW/14650	12-Feb-21	Subgrade 1st. Layer F.D.D	308+620	308+780	R.H.S
400	VKE-3/PIL/HW/14651	12-Feb-21	EMB Top Layer F.D.D checking	308+780	308+900	R.H.S
401	VKE-3/PIL/HW/14652	12-Feb-21	EMB Top Layer F.D.D checking	314+200	314+300	R.H.S
402	VKE-3/PIL/HW/14653	12-Feb-21	EMB Top Layer F.D.D checking	314+200	314+300	L.H.S
403	VKE-3/PIL/HW/14654	12-Feb-21	GSB Top. Layer F.D.D Checking	315+660	315+850	L.H.S
404	VKE-3/PIL/HW/14655	12-Feb-21	EMB Top Layer F.D.D checking	316+430	316+550	L.H.S
405	VKE-3/PIL/HW/14656	12-Feb-21	Block Erection of RE wall no. 3 Side 16th, 17th, 18th, 19th, & 20th Layer	316+536		
406	VKE-3/PIL/HW/14657	12-Feb-21	FDD checking of Selected Back filling with sand Re wall no. 3 Side 16th, 17th, 18th, 19th, & 20th Layer	316+536		
407	VKE-3/PIL/HW/14658	12-Feb-21	Filter Media Re wall no. 3 side 8th, 9th, 10th, & 11th layer	316+536		
408	VKE-3/PIL/HW/14659	12-Feb-21	EMB 13th. Layer F.D.D	316+580	316+640	R.H.S
409	VKE-3/PIL/HW/14660	12-Feb-21	EMB 14th. Layer F.D.D	317+000	317+040	R.H.S
410	VKE-3/PIL/HW/14661	12-Feb-21	EMB 4th. Layer F.D.D	317+900	319+950	R.H.S
411	VKE-3/PIL/HW/14662	12-Feb-21	SG Top. Layer F.D.D Checking	320+100	320+200	L.H.S
412	VKE-3/PIL/HW/14663	12-Feb-21	SG Top. Layer F.D.D Checking	320+880	321+000	R.H.S
413	VKE-3/PIL/HW/14664	12-Feb-21	SG Top. Layer F.D.D Checking	320+880	321+000	L.H.S
414	VKE-3/PIL/HW/14665	12-Feb-21	Checking of PQC Laying	314+600	315+130	L.H.S
415	VKE-3/PIL/HW/14666	12-Feb-21	Checking of Kerb Laying	310+872	311+200	L.H.S
416	VKE-3/PIL/HW/14667	12-Feb-21	SG Top. Layer F.D.D Checking	297+690	297+800	R.H.S
417	VKE-3/PIL/HW/14668	12-Feb-21	SG Top. Layer F.D.D Checking	297+800	297+905	R.H.S
418	VKE-3/PIL/HW/14669	13-Feb-21	Back filling filter media behind abutment A1 & A2 side 1st, 2nd, 3rd, 4th & 5th layer	294+085		
419	VKE-3/PIL/HW/14670	13-Feb-21	Block Erection of RE wall no. A1 &A2 Side 16th, & 17th Layer	294+520		
420	VKE-3/PIL/HW/14671	13-Feb-21	Selected Filling with sand of RE wall no.A1 & A2 Side 16th, & 17th Layer FDD checking	294+520		
421	VKE-3/PIL/HW/14672	13-Feb-21	FDD checking Filter Media 11th, & 12th layer of RE wall no. 1 & 2 A1 side and 3 & 4 A2 Side	294+520		
422	VKE-3/PIL/HW/14673	13-Feb-21	Back filling filter media behind abutment A1 & A2 side 3rd, 4th layer	294+520		
423	VKE-3/PIL/HW/14674	13-Feb-21	Back filling Yellow soil behind abutment A1 & A2 side 3rd, 4th layer	294+520		
424	VKE-3/PIL/HW/14675	13-Feb-21	Back filling filter media behind abutment A1 & A2 side 1st, 2nd, 3rd, 4th & 5th layer	295+150		
425	VKE-3/PIL/HW/14676	13-Feb-21	SG Top. Layer F.D.D Checking	297+680	297+810	R.H.S
426	VKE-3/PIL/HW/14677	13-Feb-21	SG Top. Layer F.D.D Checking	297+810	297+895	R.H.S
427	VKE-3/PIL/HW/14678	13-Feb-21	Selected filling with sand for ground improvement 3rd & 4th layer Wall no. 1	299+062	299+322	R.H.S
428	VKE-3/PIL/HW/14679	13-Feb-21	Selected fill with sand for ground improvement 6th, 7th, & 8th layer up to pcc Wall A1 side	299+079		
429	VKE-3/PIL/HW/14680	13-Feb-21	Selected fill with sand for ground improvement 8th layer up to pcc Wall no. 05	299+480	299+660	L.H.S
430	VKE-3/PIL/HW/14681	13-Feb-21	SG Top. Layer F.D.D Checking	301+250	301+350	R.H.S
431	VKE-3/PIL/HW/14682	13-Feb-21	Geo Textile laying	301+350	301+510	R.H.S
432	VKE-3/PIL/HW/14683	13-Feb-21	GSB Top. Layer F.D.D Checking	301+350	301+510	R.H.S
433	VKE-3/PIL/HW/14684	13-Feb-21	Block Erection of RE wall no. A1 & A2 Side 23th layer	303+218		
434	VKE-3/PIL/HW/14685	13-Feb-21	FDD checking of Selected Back filling with sand A1 & A2 Side 23th Layer	303+218		
435	VKE-3/PIL/HW/14686	13-Feb-21	Filter Media A1 & A2 side 18th layer of RE wall no.A1 & A2 Side	303+218		
436	VKE-3/PIL/HW/14687	13-Feb-21	FDD checking of Back filling Filter Media 19th layer behind abutment wall A1 & A2 Side	303+218		
437	VKE-3/PIL/HW/14688	13-Feb-21	FDD checking of Selected Back filling with soil 19th Ret. Layer behind abutment wall A1 & A2 Side	303+218		
438	VKE-3/PIL/HW/14689	13-Feb-21	Block Erection of RE wall no. A1 & A2 Side 13th, Layer	303+808		
439	VKE-3/PIL/HW/14690	13-Feb-21	FDD checking of Selected Back filling with sand A1 & A2 Side 13th, Layer	303+808		
440	VKE-3/PIL/HW/14691	13-Feb-21	Filter Media A1 & A2 side 8th, layer of RE wall	303+808		
441	VKE-3/PIL/HW/14692	13-Feb-21	SG Top. Layer F.D.D Checking	307+900	308+030	L.H.S
442	VKE-3/PIL/HW/14693	13-Feb-21	Geo Textile laying	308+030	308+100	R.H.S
443	VKE-3/PIL/HW/14694	13-Feb-21	Geo Textile laying	308+300	308+400	L.H.S
444	VKE-3/PIL/HW/14695	13-Feb-21	Block Erection of RE wall no. A1 &A2 Side 25th, 26th & 27th Layer	308+550		
445	VKE-3/PIL/HW/14696	13-Feb-21	Selected Filling with sand of RE wall no.A1 & A2 Side 25th, 26th & 27th Layer FDD checking	308+550		
446	VKE-3/PIL/HW/14697	13-Feb-21	FDD checking Filter Media 19th 20th, & 21th layer of RE wall no. 1 & 2 A1 side and 3 & 4 A2 Side	308+550		
447	VKE-3/PIL/HW/14698	13-Feb-21	FDD checking GSB Filter Media 19th 20th, & 21th layer of Ret. wall no. 1 & 2 A1 side and 3 & 4 A2 Side	308+550		
448	VKE-3/PIL/HW/14699	13-Feb-21	FDD checking of Selected Back filling with soil 19th 20th, & 21th Ret. Layer behind abutment wall A1 & A2 Side	308+550		
449	VKE-3/PIL/HW/14700	13-Feb-21	EMB Top Layer F.D.D checking	308+620	308+780	R.H.S
450	VKE-3/PIL/HW/14701	13-Feb-21	Subgrade 1st. Layer F.D.D	308+620	308+780	R.H.S
451	VKE-3/PIL/HW/14702	13-Feb-21	Below EMB Top Layer F.D.D mix with Copper Slag	308+640	308+800	L.H.S
452	VKE-3/PIL/HW/14703	13-Feb-21	EMB Top Layer F.D.D checking	308+760	308+900	R.H.S
453	VKE-3/PIL/HW/14704	13-Feb-21	Below EMB Top Layer F.D.D mix with Copper Slag	308+800	308+900	L.H.S

Highway RFI						
Sr. NO.	RFI NO.	Inspection date	Item Description	Chainage		Side
				From	To	
454	VKE-3/PIL/HW/14705	13-Feb-21	GSB Top. Layer F.D.D Checking	315+660	315+845	L.H.S
455	VKE-3/PIL/HW/14706	13-Feb-21	DLC Laying & F.D.D Checking	315+660	315+850	L.H.S
456	VKE-3/PIL/HW/14707	13-Feb-21	EMB 9th. Layer F.D.D	316+400	316+430	L.H.S
457	VKE-3/PIL/HW/14708	13-Feb-21	EMB 9th. Layer F.D.D	316+400	316+430	R.H.S
458	VKE-3/PIL/HW/14709	13-Feb-21	EMB 10th. Layer F.D.D	316+400	316+430	L.H.S
459	VKE-3/PIL/HW/14710	13-Feb-21	EMB 10th. Layer F.D.D	316+400	316+430	R.H.S
460	VKE-3/PIL/HW/14711	13-Feb-21	EMB 11th. Layer F.D.D	316+400	316+430	L.H.S
461	VKE-3/PIL/HW/14712	13-Feb-21	EMB 11th. Layer F.D.D	316+400	316+430	R.H.S
462	VKE-3/PIL/HW/14713	13-Feb-21	Subgrade 1st. Layer F.D.D	316+430	316+520	L.H.S
463	VKE-3/PIL/HW/14714	13-Feb-21	EMB 4th. Layer F.D.D	316+520	316+580	L.H.S
464	VKE-3/PIL/HW/14715	13-Feb-21	EMB 4th. Layer F.D.D	316+520	316+580	R.H.S
465	VKE-3/PIL/HW/14716	13-Feb-21	EMB 5th. Layer F.D.D	316+520	316+580	L.H.S
466	VKE-3/PIL/HW/14717	13-Feb-21	EMB 5th. Layer F.D.D	316+520	316+580	R.H.S
467	VKE-3/PIL/HW/14718	13-Feb-21	Block Erection of RE wall no. 3 Side 21th, 22th, 23th, 24th, & 25th Layer	316+536		
468	VKE-3/PIL/HW/14719	13-Feb-21	FDD checking of Selected Back filling with sand Re wall no. 3 Side 21th, 22th, 23th, 24th, & 25th Layer	316+536		
469	VKE-3/PIL/HW/14720	13-Feb-21	Filter Media Re wall no. 3 side 12th, 13th, 14th, & 15th layer	316+536		
470	VKE-3/PIL/HW/14721	13-Feb-21	EMB 14th. Layer F.D.D	316+580	316+640	R.H.S
471	VKE-3/PIL/HW/14722	13-Feb-21	EMB 12th. Layer F.D.D	316+900	317+000	L.H.S
472	VKE-3/PIL/HW/14723	13-Feb-21	EMB 12th. Layer F.D.D	316+900	317+000	R.H.S
473	VKE-3/PIL/HW/14724	13-Feb-21	Geo Textile laying	320+100	320+200	L.H.S
474	VKE-3/PIL/HW/14725	13-Feb-21	SG Top. Layer F.D.D Checking	320+200	320+300	L.H.S
475	VKE-3/PIL/HW/14726	13-Feb-21	EMB 11th. Layer F.D.D	320+600	320+700	R.H.S
476	VKE-3/PIL/HW/14727	13-Feb-21	EMB 9th. Layer F.D.D	320+700	320+800	R.H.S
477	VKE-3/PIL/HW/14728	13-Feb-21	SG Top. Layer F.D.D Checking	320+880	321+000	R.H.S
478	VKE-3/PIL/HW/14729	13-Feb-21	SG Top. Layer F.D.D Checking	320+880	321+000	L.H.S
479	VKE-3/PIL/HW/14730	13-Feb-21	EMB 5th. Layer F.D.D	322+650	322+750	L.H.S
480	VKE-3/PIL/HW/14731	13-Feb-21	EMB 6th. Layer F.D.D	322+650	322+750	R.H.S
481	VKE-3/PIL/HW/14732	13-Feb-21	EMB 4th. Layer F.D.D	322+750	322+850	L.H.S
482	VKE-3/PIL/HW/14733	13-Feb-21	EMB 5th. Layer F.D.D	322+750	322+850	R.H.S
483	VKE-3/PIL/HW/14734	13-Feb-21	Excavation upto ground improvement wall no. A1 & A2 side	299+554		
484	VKE-3/PIL/HW/14735	13-Feb-21	Level & F.D.D checking after ground improvement Wall A1 & A2 side	299+554		
485	VKE-3/PIL/HW/14736	13-Feb-21	Sand filling for ground improvement 3rd layer wall no. 5	293+302	293+498	L.H.S
486	VKE-3/PIL/HW/14737	13-Feb-21	Checking of PQC Laying	314+770	315+120	R.H.S
487	VKE-3/PIL/HW/14738	14-Feb-21	Excavation upto ground improvement wall no. 1	292+599	292+762	R.H.S
488	VKE-3/PIL/HW/14739	14-Feb-21	Level & F.D.D checking after ground improvement Wall no. 1	292+599	292+762	R.H.S
489	VKE-3/PIL/HW/14740	14-Feb-21	EMB 14th. Layer F.D.D	293+900	294+050	L.H.S
490	VKE-3/PIL/HW/14741	14-Feb-21	EMB 13th. Layer F.D.D	293+900	294+050	R.H.S
491	VKE-3/PIL/HW/14742	14-Feb-21	filter media behind abutment 6th, 7th, 8th, 9th & 10th layer	294+085		
492	VKE-3/PIL/HW/14743	14-Feb-21	Block Erection of RE wall no. A1 & A2 Side 18th, & 19th Layer	294+520		
493	VKE-3/PIL/HW/14744	14-Feb-21	Selected Filling with sand of RE wall no.A1 & A2 Side 18th, & 19th Layer FDD checking	294+520		
494	VKE-3/PIL/HW/14745	14-Feb-21	FDD checking Filter Media 13th, & 14th layer of RE wall no. 1 & 2 A1 side and 3 & 4 A2 Side	294+520		
495	VKE-3/PIL/HW/14746	14-Feb-21	Back filling filter media behind abutment A1 & A2 side 5th, 6th layer	294+520		
496	VKE-3/PIL/HW/14747	14-Feb-21	Back filling Yellow soil behind abutment A1 & A2 side 5th, 6th layer	294+520		
497	VKE-3/PIL/HW/14748	14-Feb-21	EMB 19th. Layer F.D.D	294+550	294+650	R.H.S
498	VKE-3/PIL/HW/14749	14-Feb-21	EMB 16th. Layer F.D.D	294+650	294+700	R.H.S
499	VKE-3/PIL/HW/14750	14-Feb-21	Back filling filter media behind abutment A1 & A2 side 6th, 7th, 8th, 9th, & 10th layer	295+150		
500	VKE-3/PIL/HW/14751	14-Feb-21	EMB 12th. Layer F.D.D	295+360	295+520	R.H.S
501	VKE-3/PIL/HW/14752	14-Feb-21	Sand filling for ground improvement 1st, 2nd & 3rd layer wall no. A1 & A2	295+554		
502	VKE-3/PIL/HW/14753	14-Feb-21	EMB 10th. Layer F.D.D	297+360	297+440	L.H.S
503	VKE-3/PIL/HW/14754	14-Feb-21	EMB 13th. Layer F.D.D	297+580	297+670	L.H.S
504	VKE-3/PIL/HW/14755	14-Feb-21	EMB 13th. Layer F.D.D	297+580	297+670	R.H.S
505	VKE-3/PIL/HW/14756	14-Feb-21	Geo Textile laying	297+680	297+895	R.H.S
506	VKE-3/PIL/HW/14757	14-Feb-21	GSB Top. Layer F.D.D Checking	297+680	297+895	R.H.S
507	VKE-3/PIL/HW/14758	14-Feb-21	SG Top. Layer F.D.D Checking	297+800	297+895	R.H.S
508	VKE-3/PIL/HW/14759	14-Feb-21	SG Top. Layer F.D.D Checking	301+250	301+350	R.H.S
509	VKE-3/PIL/HW/14760	14-Feb-21	Block Erection of RE wall no. A1 & A2 Side 24th layer	303+218		
510	VKE-3/PIL/HW/14761	14-Feb-21	FDD checking of Selected Back filling with sand A1 & A2 Side 24th Layer	303+218		
511	VKE-3/PIL/HW/14762	14-Feb-21	Filter Media A1 & A2 side 19th layer of RE wall no.A1 & A2 Side	303+218		
512	VKE-3/PIL/HW/14763	14-Feb-21	Block Erection of RE wall no. A1 & A2 Side 14th, Layer	303+808		
513	VKE-3/PIL/HW/14764	14-Feb-21	FDD checking of Selected Back filling with sand A1 & A2 Side 14th, Layer	303+808		
514	VKE-3/PIL/HW/14765	14-Feb-21	Filter Media A1 & A2 side 9th, layer of RE wall	303+808		
515	VKE-3/PIL/HW/14766	14-Feb-21	Geo Textile laying	307+900	308+030	L.H.S
516	VKE-3/PIL/HW/14767	14-Feb-21	GSB Top. Layer F.D.D Checking	308+200	308+300	R.H.S
517	VKE-3/PIL/HW/14768	14-Feb-21	GSB Top. Layer F.D.D Checking	308+300	308+410	R.H.S
518	VKE-3/PIL/HW/14769	14-Feb-21	Block Erection of RE wall no. A1 & A2 Side 28th, 29th & 30th Layer	308+550		
519	VKE-3/PIL/HW/14770	14-Feb-21	Selected Filling with sand of RE wall no.A1 & A2 Side 28th, 29th & 30th Layer FDD checking	308+550		
520	VKE-3/PIL/HW/14771	14-Feb-21	FDD checking Filter Media 22th 23th, & 24th layer of RE wall no. 1 & 2 A1 side and 3 & 4 A2 Side	308+550		
521	VKE-3/PIL/HW/14772	14-Feb-21	EMB Top Layer F.D.D checking	308+640	308+800	L.H.S
522	VKE-3/PIL/HW/14773	14-Feb-21	Subgrade 1st. Layer F.D.D	308+640	308+800	L.H.S
523	VKE-3/PIL/HW/14774	14-Feb-21	Subgrade 1st. Layer F.D.D	308+760	308+900	R.H.S
524	VKE-3/PIL/HW/14775	14-Feb-21	EMB Top Layer F.D.D checking	308+800	308+900	L.H.S
525	VKE-3/PIL/HW/14776	14-Feb-21	EMB 12th. Layer F.D.D	316+400	316+430	L.H.S
526	VKE-3/PIL/HW/14777	14-Feb-21	EMB 12th. Layer F.D.D	316+400	316+430	R.H.S
527	VKE-3/PIL/HW/14778	14-Feb-21	EMB 13th. Layer F.D.D	316+400	316+430	L.H.S
528	VKE-3/PIL/HW/14779	14-Feb-21	EMB 13th. Layer F.D.D	316+400	316+430	R.H.S
529	VKE-3/PIL/HW/14780	14-Feb-21	EMB 14th. Layer F.D.D	316+400	316+430	L.H.S
530	VKE-3/PIL/HW/14781	14-Feb-21	EMB 14th. Layer F.D.D	316+400	316+430	R.H.S
531	VKE-3/PIL/HW/14782	14-Feb-21	EMB 8th. Layer F.D.D	316+520	316+580	R.H.S
532	VKE-3/PIL/HW/14783	14-Feb-21	EMB 8th. Layer F.D.D	316+520	316+580	L.H.S
533	VKE-3/PIL/HW/14784	14-Feb-21	EMB 9th. Layer F.D.D	316+520	316+580	R.H.S
534	VKE-3/PIL/HW/14785	14-Feb-21	EMB 9th. Layer F.D.D	316+520	316+580	L.H.S
535	VKE-3/PIL/HW/14786	14-Feb-21	EMB 10th. Layer F.D.D	316+520	316+580	R.H.S
536	VKE-3/PIL/HW/14787	14-Feb-21	EMB 10th. Layer F.D.D	316+520	316+580	L.H.S
537	VKE-3/PIL/HW/14788	14-Feb-21	EMB 11th. Layer F.D.D	316+520	316+580	R.H.S

Highway RFI						
Sr. NO.	RFI NO.	Inspection date	Item Description	Chainage		Side
				From	To	
538	VKE-3/PIL/HW/14789	14-Feb-21	EMB 11th. Layer F.D.D	316+520	316+580	L.H.S
539	VKE-3/PIL/HW/14790	14-Feb-21	Block Erection of RE wall no. 3 Side 26th, 27th, & 28th Layer	316+536		
540	VKE-3/PIL/HW/14791	14-Feb-21	FDD checking of Selected Back filling with sand Re wall no. 3 Side 26th, 27th, & 28th Layer	316+536		
541	VKE-3/PIL/HW/14792	14-Feb-21	Filter Media Re wall no. 3 side 16th, 17th, 18th, 19th & 20th layer	316+536		
542	VKE-3/PIL/HW/14793	14-Feb-21	EMB 15th. Layer F.D.D	316+580	316+640	R.H.S
543	VKE-3/PIL/HW/14794	14-Feb-21	EMB 15th. Layer F.D.D	316+580	316+640	L.H.S
544	VKE-3/PIL/HW/14795	14-Feb-21	EMB 16th. Layer F.D.D	316+580	316+640	R.H.S
545	VKE-3/PIL/HW/14796	14-Feb-21	EMB 16th. Layer F.D.D	316+580	316+640	L.H.S
546	VKE-3/PIL/HW/14797	14-Feb-21	EMB 17th. Layer F.D.D	316+580	316+640	R.H.S
547	VKE-3/PIL/HW/14798	14-Feb-21	EMB 17th. Layer F.D.D	316+580	316+640	L.H.S
548	VKE-3/PIL/HW/14799	14-Feb-21	EMB 13th. Layer F.D.D	316+900	317+000	R.H.S
549	VKE-3/PIL/HW/14800	14-Feb-21	EMB 13th. Layer F.D.D	316+900	317+000	L.H.S
550	VKE-3/PIL/HW/14801	14-Feb-21	EMB 14th. Layer F.D.D	316+900	317+000	R.H.S
551	VKE-3/PIL/HW/14802	14-Feb-21	EMB 14th. Layer F.D.D	316+900	317+000	L.H.S
552	VKE-3/PIL/HW/14803	14-Feb-21	EMB 15th. Layer F.D.D	317+000	317+040	L.H.S
553	VKE-3/PIL/HW/14804	14-Feb-21	EMB 15th. Layer F.D.D	317+000	317+040	R.H.S
554	VKE-3/PIL/HW/14805	14-Feb-21	EMB 16th. Layer F.D.D	317+000	317+040	L.H.S
555	VKE-3/PIL/HW/14806	14-Feb-21	EMB 16th. Layer F.D.D	317+000	317+040	R.H.S
556	VKE-3/PIL/HW/14807	14-Feb-21	EMB 17th. Layer F.D.D	317+000	317+040	L.H.S
557	VKE-3/PIL/HW/14808	14-Feb-21	EMB 17th. Layer F.D.D	317+000	317+040	R.H.S
558	VKE-3/PIL/HW/14809	14-Feb-21	SG Top. Layer F.D.D Checking	320+200	320+300	L.H.S
559	VKE-3/PIL/HW/14810	14-Feb-21	SG Top. Layer F.D.D Checking	320+400	320+500	L.H.S
560	VKE-3/PIL/HW/14811	14-Feb-21	EMB 13th. Layer F.D.D	322+450	322+540	R.H.S
561	VKE-3/PIL/HW/14812	14-Feb-21	EMB 7th. Layer F.D.D	322+650	322+750	L.H.S
562	VKE-3/PIL/HW/14813	14-Feb-21	EMB 8th. Layer F.D.D	322+650	322+750	R.H.S
563	VKE-3/PIL/HW/14814	14-Feb-21	Checking of PQC Laying	314+400	314+825	R.H.S
564	VKE-3/PIL/HW/14815	14-Feb-21	Sand filling for ground improvement 4th, 5th, & 6th, layer wall no. A1 & A2	295+554		
565	VKE-3/PIL/HW/14816	14-Feb-21	Selected fill with sand for ground improvement up to pcc layer	299+480	299+660	L.H.S
566	VKE-3/PIL/HW/14817	14-Feb-21	Selected fill with sand for ground improvement 6th, 7th & 8th up to pcc bottom A1 side wall-1	299+480	299+660	L.H.S
567	VKE-3/PIL/HW/14818	14-Feb-21	Selected fill with sand for ground improvement 3rd & 4th layer wall-2	299+062	299+322	R.H.S
568	VKE-3/PIL/HW/14819	14-Feb-21	Sand filling with sand for ground improvement 4th layer wall -5	293+302	293+498	L.H.S
569	VKE-3/PIL/HW/14820	14-Feb-21	Checking of line and level and M-20 concrete pouring for PCC leveling pad A1 & A2 side	293+875		
570	VKE-3/PIL/HW/14821	15-Feb-21	EMB 4th. Layer F.D.D	292+600	292+750	R.H.S
571	VKE-3/PIL/HW/14822	15-Feb-21	EMB 4th. Layer F.D.D	292+600	292+750	L.H.S
572	VKE-3/PIL/HW/14823	15-Feb-21	Sand filling for ground improvement 5th layer wall no. 5	293+302	293+498	L.H.S
573	VKE-3/PIL/HW/14824	15-Feb-21	EMB Top Layer F.D.D checking	294+400	294+500	L.H.S
574	VKE-3/PIL/HW/14825	15-Feb-21	EMB Top Layer F.D.D checking	294+400	294+500	R.H.S
575	VKE-3/PIL/HW/14826	15-Feb-21	Block Erection of RE wall no. A1 & A2 Side 20th, & 21th Layer	294+520		
576	VKE-3/PIL/HW/14827	15-Feb-21	Selected Filling with sand of RE wall no.A1 & A2 Side 20th, & 21th Layer FDD checking	294+520		
577	VKE-3/PIL/HW/14828	15-Feb-21	FDD checking Filter Media 15th, & 16th layer of RE wall no. 1 & 2 A1 side and 3 & 4 A2 Side	294+520		
578	VKE-3/PIL/HW/14829	15-Feb-21	Back filling filter media behind abutment A1 & A2 side 7th, 8th layer	294+520		
579	VKE-3/PIL/HW/14830	15-Feb-21	Back filling Yellow soil behind abutment A1 & A2 side 7th, 8th layer	294+520		
580	VKE-3/PIL/HW/14831	15-Feb-21	EMB 15th. Layer F.D.D	297+340	297+440	L.H.S
581	VKE-3/PIL/HW/14832	15-Feb-21	Checking of line and level M-15 concrete pouring for PCC leveling pad A1 & A2 side	299+470	299+555	
582	VKE-3/PIL/HW/14833	15-Feb-21	Block Erection of RE wall no. A1 & A2 Side 25th, 26th, & 27th layer	303+218		
583	VKE-3/PIL/HW/14834	15-Feb-21	FDD checking of Selected Back filling with sand A1 & A2 Side 25th, 26th, & 27th layer	303+218		
584	VKE-3/PIL/HW/14835	15-Feb-21	Filter Media A1 & A2 side 20th, 21st, & 22nd layer of RE wall no.A1 & A2 Side	303+218		
585	VKE-3/PIL/HW/14836	15-Feb-21	Block Erection of RE wall no. A1 & A2 Side 15th, 16th, & 17th Layer	303+808		
586	VKE-3/PIL/HW/14837	15-Feb-21	FDD checking of Selected Back filling with sand A1 & A2 Side 15th, 16th, & 17th Layer	303+808		
587	VKE-3/PIL/HW/14838	15-Feb-21	Filter Media A1 & A2 side 10th, 11th, & 12th layer of RE wall	303+808		
588	VKE-3/PIL/HW/14839	15-Feb-21	Back filling filter media behind abutment A1 & A2 side 1st, 2nd & 3rd layer	303+808		
589	VKE-3/PIL/HW/14840	15-Feb-21	Back filling Yellow soil behind abutment A1 & A2 side 1st, 2nd & 3rd layer	303+808		
590	VKE-3/PIL/HW/14841	15-Feb-21	GSB Top. Layer F.D.D Checking	308+050	308+200	R.H.S
591	VKE-3/PIL/HW/14842	15-Feb-21	EMB 12th. Layer F.D.D	316+520	316+580	L.H.S
592	VKE-3/PIL/HW/14843	15-Feb-21	EMB 12th. Layer F.D.D	316+520	316+580	R.H.S
593	VKE-3/PIL/HW/14844	15-Feb-21	EMB 13th. Layer F.D.D	316+520	316+580	L.H.S
594	VKE-3/PIL/HW/14845	15-Feb-21	EMB 13th. Layer F.D.D	316+520	316+580	R.H.S
595	VKE-3/PIL/HW/14846	15-Feb-21	EMB 14th. Layer F.D.D	316+520	316+580	L.H.S
596	VKE-3/PIL/HW/14847	15-Feb-21	EMB 14th. Layer F.D.D	316+520	316+580	R.H.S
597	VKE-3/PIL/HW/14848	15-Feb-21	EMB 15th. Layer F.D.D	316+520	316+580	L.H.S
598	VKE-3/PIL/HW/14849	15-Feb-21	EMB 15th. Layer F.D.D	316+520	316+580	R.H.S
599	VKE-3/PIL/HW/14850	15-Feb-21	Block Erection of RE wall no. 3 Side 29th, & 30th Layer	316+536		
600	VKE-3/PIL/HW/14851	15-Feb-21	FDD checking of Selected Back filling with sand Re wall no. 3 Side 29th, & 30th Layer	316+536		
601	VKE-3/PIL/HW/14852	15-Feb-21	Filter Media Re wall no. 3 side 20th, 21th, 22th, 23th & 24th layer	316+536		
602	VKE-3/PIL/HW/14853	15-Feb-21	EMB 18th. Layer F.D.D	316+580	316+640	L.H.S
603	VKE-3/PIL/HW/14854	15-Feb-21	EMB 18th. Layer F.D.D	316+580	316+640	R.H.S
604	VKE-3/PIL/HW/14855	15-Feb-21	EMB 19th. Layer F.D.D	316+580	316+640	L.H.S
605	VKE-3/PIL/HW/14856	15-Feb-21	EMB 19th. Layer F.D.D	316+580	316+640	R.H.S
606	VKE-3/PIL/HW/14857	15-Feb-21	SG Top. Layer F.D.D Checking	320+200	320+300	L.H.S
607	VKE-3/PIL/HW/14858	15-Feb-21	Excavation upto ground improvement wall no. A1 & A2 side	320+330		
608	VKE-3/PIL/HW/14859	15-Feb-21	Level & F.D.D checking after ground improvement Wall A1 & A2 side	320+330		
609	VKE-3/PIL/HW/14860	15-Feb-21	SG Top. Layer F.D.D Checking	320+400	320+500	L.H.S
610	VKE-3/PIL/HW/14861	15-Feb-21	SG Top. Layer F.D.D Checking	320+400	320+500	R.H.S
611	VKE-3/PIL/HW/14862	15-Feb-21	SG Top. Layer F.D.D Checking	320+500	320+600	L.H.S
612	VKE-3/PIL/HW/14863	15-Feb-21	SG Top. Layer F.D.D Checking	320+500	320+600	R.H.S
613	VKE-3/PIL/HW/14864	15-Feb-21	EMB 12th. Layer F.D.D	320+600	320+700	L.H.S
614	VKE-3/PIL/HW/14865	15-Feb-21	EMB 8th. Layer F.D.D	320+700	320+800	L.H.S
615	VKE-3/PIL/HW/14866	15-Feb-21	EMB 17th. Layer F.D.D	322+450	322+540	L.H.S
616	VKE-3/PIL/HW/14867	15-Feb-21	EMB 13th. Layer F.D.D	322+450	322+540	R.H.S
617	VKE-3/PIL/HW/14868	15-Feb-21	EMB 7th. Layer F.D.D	322+650	322+750	L.H.S

Highway RFI						
Sr. NO.	RFI NO.	Inspection date	Item Description	Chainage		Side
				From	To	
618	VKE-3/PIL/HW/14869	15-Feb-21	EMB 9th. Layer F.D.D	322+650	322+750	R.H.S
619	VKE-3/PIL/HW/14870	15-Feb-21	EMB 6th. Layer F.D.D	322+750	322+850	R.H.S
620	VKE-3/PIL/HW/14871	15-Feb-21	EMB 15th. Layer F.D.D	316+400	316+430	R.H.S
621	VKE-3/PIL/HW/14872	15-Feb-21	EMB 15th. Layer F.D.D	316+400	316+430	L.H.S
622	VKE-3/PIL/HW/14873	15-Feb-21	EMB 16th. Layer F.D.D	316+400	316+430	R.H.S
623	VKE-3/PIL/HW/14874	15-Feb-21	EMB 16th. Layer F.D.D	316+400	316+430	L.H.S
624	VKE-3/PIL/HW/14875	15-Feb-21	EMB 18th. Layer F.D.D	316+900	317+040	R.H.S
625	VKE-3/PIL/HW/14876	15-Feb-21	EMB 18th. Layer F.D.D	316+900	317+040	L.H.S
626	VKE-3/PIL/HW/14877	15-Feb-21	EMB 19th. Layer F.D.D	316+900	317+040	R.H.S
627	VKE-3/PIL/HW/14878	15-Feb-21	EMB 19th. Layer F.D.D	316+900	317+040	L.H.S
628	VKE-3/PIL/HW/14879	15-Feb-21	EMB 20th. Layer F.D.D	316+900	317+040	R.H.S
629	VKE-3/PIL/HW/14880	15-Feb-21	EMB 20th. Layer F.D.D	316+900	317+040	L.H.S
630	VKE-3/PIL/HW/14881	15-Feb-21	Checking of PQC Laying	313+940	314+160	R.H.S
631	VKE-3/PIL/HW/14882	15-Feb-21	DLC Laying & F.D.D Checking	297+700	298+030	L.H.S
632	VKE-3/PIL/HW/14883	16-Feb-21	Sand filling for ground improvement 6th & 7th layer wall no. 5	293+302	293+498	L.H.S
633	VKE-3/PIL/HW/14884	16-Feb-21	Block Erection of RE wall no. A1 & A2 Side 1st, & 2nd Layer	293+875		
634	VKE-3/PIL/HW/14885	16-Feb-21	Selected Filling with sand of RE wall no.A1 & A2 Side 1st, & 2nd Layer FDD checking	293+875		
635	VKE-3/PIL/HW/14886	16-Feb-21	Block Erection of RE wall no. A1 & A2 Side 22th, & 23th Layer	294+520		
636	VKE-3/PIL/HW/14887	16-Feb-21	Selected Filling with sand of RE wall no.A1 & A2 Side 22th, & 23th Layer FDD checking	294+520		
637	VKE-3/PIL/HW/14888	16-Feb-21	FDD checking Filter Media 17th, & 18th layer of RE wall no. 1 & 2 A1 side and 3 & 4 A2 Side	294+520		
638	VKE-3/PIL/HW/14889	16-Feb-21	Back filling filter media behind abutment A1 & A2 side 9th, 10th layer	294+520		
639	VKE-3/PIL/HW/14890	16-Feb-21	Back filling Yellow soil behind abutment A1 & A2 side 9th, 10th layer	294+520		
640	VKE-3/PIL/HW/14891	16-Feb-21	EMB Top Layer F.D.D checking	294+650	294+700	L.H.S
641	VKE-3/PIL/HW/14892	16-Feb-21	EMB 17th. Layer F.D.D	294+650	294+700	R.H.S
642	VKE-3/PIL/HW/14893	16-Feb-21	EMB 12th. Layer F.D.D	295+300	295+440	L.H.S
643	VKE-3/PIL/HW/14894	16-Feb-21	EMB 12th. Layer F.D.D	295+440	295+520	L.H.S
644	VKE-3/PIL/HW/14895	16-Feb-21	Rectification of Emb 9th layer F.D.D	296+000	296+100	L.H.S
645	VKE-3/PIL/HW/14896	16-Feb-21	Rectification of Emb 6th layer F.D.D	296+000	296+100	R.H.S
646	VKE-3/PIL/HW/14897	16-Feb-21	EMB 1st. Layer F.D.D	297+360	297+440	R.H.S
647	VKE-3/PIL/HW/14898	16-Feb-21	DLC Laying & F.D.D Checking	297+700	298+030	R.H.S
648	VKE-3/PIL/HW/14899	16-Feb-21	Selected fill with sand upto pcc top wall 5 A2 side	299+470	299+550	
649	VKE-3/PIL/HW/14900	16-Feb-21	Block erection wall 5 A2 side 1st layer	299+470	299+555	
650	VKE-3/PIL/HW/14901	16-Feb-21	Selected fill with sand Re wall -5 A2 side 1st layer	299+470	299+555	
651	VKE-3/PIL/HW/14902	16-Feb-21	Line & level checking for concrete M15 pouring pcc leveling pad Re wall A2 side wall -5	299+555	299+640	
652	VKE-3/PIL/HW/14903	16-Feb-21	Block Erection of RE wall no. A1 & A2 Side 28th, & 29th layer	303+218		
653	VKE-3/PIL/HW/14904	16-Feb-21	FDD checking of Selected Back filling with sand A1 & A2 Side 28th, & 29th layer	303+218		
654	VKE-3/PIL/HW/14905	16-Feb-21	Filter Media A1 & A2 side 23rd, & 24th layer of RE wall no.A1 & A2 Side	303+218		
655	VKE-3/PIL/HW/14906	16-Feb-21	Block Erection of RE wall no. A1 & A2 Side 18th, & 19th Layer	303+808		
656	VKE-3/PIL/HW/14907	16-Feb-21	FDD checking of Selected Back filling with sand A1 & A2 Side 18th, & 19th Layer	303+808		
657	VKE-3/PIL/HW/14908	16-Feb-21	Filter Media A1 & A2 side 13th, & 14th layer of RE wall	303+808		
658	VKE-3/PIL/HW/14909	16-Feb-21	Back filling filter media behind abutment A1 & A2 side 4th, 5th & 5th layer	303+808		
659	VKE-3/PIL/HW/14910	16-Feb-21	Back filling Yellow soil behind abutment A1 & A2 side 4th, 5th & 5th layer	303+808		
660	VKE-3/PIL/HW/14911	16-Feb-21	checking of coir mate laying	305+080	305+780	L.H.S
661	VKE-3/PIL/HW/14912	16-Feb-21	checking of coir mate laying	307+230	307+580	L.H.S
662	VKE-3/PIL/HW/14913	16-Feb-21	checking of coir mate laying	307+230	307+580	R.H.S
663	VKE-3/PIL/HW/14914	16-Feb-21	SG Top. Layer F.D.D Checking	307+830	307+900	L.H.S
664	VKE-3/PIL/HW/14915	16-Feb-21	SG Top. Layer F.D.D Checking	307+830	308+030	R.H.S
665	VKE-3/PIL/HW/14916	16-Feb-21	GSB Top. Layer F.D.D Checking	307+900	308+150	L.H.S
666	VKE-3/PIL/HW/14917	16-Feb-21	GSB Top. Layer F.D.D Checking	308+050	308+200	R.H.S
667	VKE-3/PIL/HW/14918	16-Feb-21	FDD checking GSB Filter Media 22th 23th, & 24th layer of Ret. wall no. 1 & 2 A1 side and 3 & 4 A2 Side	308+550		
668	VKE-3/PIL/HW/14919	16-Feb-21	FDD checking of Selected Back filling with soil 22th 23th, & 24th Ret. Layer behind abutment wall A1 & A2 Side	308+550		
669	VKE-3/PIL/HW/14920	16-Feb-21	Subgrade 1st. Layer F.D.D	308+640	308+800	L.H.S
670	VKE-3/PIL/HW/14921	16-Feb-21	EMB Top Layer F.D.D checking	308+800	308+900	L.H.S
671	VKE-3/PIL/HW/14922	16-Feb-21	Subgrade 1st. Layer F.D.D	308+800	308+900	L.H.S
672	VKE-3/PIL/HW/14923	16-Feb-21	EMB 14th. Layer F.D.D	316+400	316+430	L.H.S
673	VKE-3/PIL/HW/14924	16-Feb-21	EMB 14th. Layer F.D.D	316+400	316+430	R.H.S
674	VKE-3/PIL/HW/14925	16-Feb-21	EMB 16th. Layer F.D.D	316+520	316+580	L.H.S
675	VKE-3/PIL/HW/14926	16-Feb-21	EMB 16th. Layer F.D.D	316+520	316+580	R.H.S
676	VKE-3/PIL/HW/14927	16-Feb-21	EMB 17th. Layer F.D.D	316+520	316+580	L.H.S
677	VKE-3/PIL/HW/14928	16-Feb-21	EMB 17th. Layer F.D.D	316+520	316+580	R.H.S
678	VKE-3/PIL/HW/14929	16-Feb-21	EMB Top Layer F.D.D checking	316+580	316+640	L.H.S
679	VKE-3/PIL/HW/14930	16-Feb-21	EMB Top Layer F.D.D checking	316+580	316+640	R.H.S
680	VKE-3/PIL/HW/14931	16-Feb-21	EMB Top Layer F.D.D checking	316+900	317+040	L.H.S
681	VKE-3/PIL/HW/14932	16-Feb-21	EMB Top Layer F.D.D checking	316+900	317+040	R.H.S
682	VKE-3/PIL/HW/14933	16-Feb-21	EMB 6th. Layer F.D.D	318+640	318+810	L.H.S
683	VKE-3/PIL/HW/14934	16-Feb-21	EMB 6th. Layer F.D.D	318+640	318+810	L.H.S
684	VKE-3/PIL/HW/14935	16-Feb-21	SG Top. Layer F.D.D Checking	320+400	320+500	R.H.S
685	VKE-3/PIL/HW/14936	16-Feb-21	SG Top. Layer F.D.D Checking	320+500	320+600	R.H.S
686	VKE-3/PIL/HW/14937	16-Feb-21	EMB 12th. Layer F.D.D	320+600	320+700	R.H.S
687	VKE-3/PIL/HW/14938	16-Feb-21	EMB 10th. Layer F.D.D	320+700	320+800	R.H.S
688	VKE-3/PIL/HW/14939	16-Feb-21	SG Top. Layer F.D.D Checking	320+880	321+000	L.H.S
689	VKE-3/PIL/HW/14940	16-Feb-21	SG Top. Layer F.D.D Checking	320+880	321+000	R.H.S
690	VKE-3/PIL/HW/14941	16-Feb-21	Geo Textile laying	301+220	301+350	R.H.S
691	VKE-3/PIL/HW/14942	16-Feb-21	GSB Top. Layer F.D.D Checking	301+350	301+520	R.H.S
692	VKE-3/PIL/HW/14943	16-Feb-21	Checking of Kerb Laying	311+200	312+200	L.H.S
693	VKE-3/PIL/HW/14944	16-Feb-21	Checking of PQC Laying	313+930	314+170	L.H.S
694	VKE-3/PIL/HW/14945	16-Feb-21	EMB 16th. Layer F.D.D	316+520	316+580	L.H.S
695	VKE-3/PIL/HW/14946	16-Feb-21	EMB 16th. Layer F.D.D	316+520	316+580	R.H.S
696	VKE-3/PIL/HW/14947	16-Feb-21	EMB 17th. Layer F.D.D	316+520	316+580	L.H.S
697	VKE-3/PIL/HW/14948	16-Feb-21	EMB 17th. Layer F.D.D	316+520	316+580	R.H.S
698	VKE-3/PIL/HW/14949	17-Feb-21	Sand filling for ground improvement. 8th layer wall no. 5	293+302	293+498	L.H.S
699	VKE-3/PIL/HW/14950	17-Feb-21	Block Erection of RE wall no. A1 & A2 Side 3rd, & 4th Layer	293+875		

Highway RFI						
Sr. NO.	RFI NO.	Inspection date	Item Description	Chainage		Side
				From	To	
700	VKE-3/PIL/HW/14951	17-Feb-21	Selected Filling with sand of RE wall no.A1 & A2 Side 3rd, & 4th Layer FDD checking	293+875		
701	VKE-3/PIL/HW/14952	17-Feb-21	EMB 4th. Layer F.D.D	294+050	294+080	R.H.S
702	VKE-3/PIL/HW/14953	17-Feb-21	EMB 5th. Layer F.D.D	294+050	294+080	R.H.S
703	VKE-3/PIL/HW/14954	17-Feb-21	EMB 5th. Layer F.D.D	294+500	294+540	R.H.S
704	VKE-3/PIL/HW/14955	17-Feb-21	EMB 6th. Layer F.D.D	294+500	294+540	R.H.S
705	VKE-3/PIL/HW/14956	17-Feb-21	Block Erection of RE wall no. A1 & A2 Side 24th, & 25th Layer	294+520		
706	VKE-3/PIL/HW/14957	17-Feb-21	Selected Filling with sand of RE wall no.A1 & A2 Side 24th, & 25th Layer FDD checking	294+520		
707	VKE-3/PIL/HW/14958	17-Feb-21	FDD checking Filter Media 19th, & 20th layer of RE wall no. 1 & 2 A1 side and 3 & 4 A2 Side	294+520		
708	VKE-3/PIL/HW/14959	17-Feb-21	Back filling filter media behind abutment A1 & A2 side 11th, 12th layer	294+520		
709	VKE-3/PIL/HW/14960	17-Feb-21	Back filling Yellow soil behind abutment A1 & A2 side 11th, 12th layer	294+520		
710	VKE-3/PIL/HW/14961	17-Feb-21	EMB 6th. Layer F.D.D	294+537	294+550	R.H.S
711	VKE-3/PIL/HW/14962	17-Feb-21	EMB 7th. Layer F.D.D	294+537	294+550	R.H.S
712	VKE-3/PIL/HW/14963	17-Feb-21	EMB 7th. Layer F.D.D	295+130	295+144	R.H.S
713	VKE-3/PIL/HW/14964	17-Feb-21	EMB 8th. Layer F.D.D	295+130	295+144	R.H.S
714	VKE-3/PIL/HW/14965	17-Feb-21	EMB 3rd. Layer F.D.D	295+157	295+170	L.H.S
715	VKE-3/PIL/HW/14966	17-Feb-21	EMB 3rd. Layer F.D.D	295+157	295+170	R.H.S
716	VKE-3/PIL/HW/14967	17-Feb-21	EMB 4th. Layer F.D.D	295+157	295+170	L.H.S
717	VKE-3/PIL/HW/14968	17-Feb-21	EMB 4th. Layer F.D.D	295+157	295+170	R.H.S
718	VKE-3/PIL/HW/14969	17-Feb-21	SG Top. Layer F.D.D Checking	300+760	300+860	R.H.S
719	VKE-3/PIL/HW/14970	17-Feb-21	EMB Top Layer F.D.D checking	301+120	301+230	R.H.S
720	VKE-3/PIL/HW/14971	17-Feb-21	Subgrade 1st. Layer F.D.D	301+120	301+230	R.H.S
721	VKE-3/PIL/HW/14972	17-Feb-21	GSB Top. Layer F.D.D Checking	301+350	301+520	R.H.S
722	VKE-3/PIL/HW/14973	17-Feb-21	Block Erection of RE wall no. A1 & A2 Side 30th layer	303+218		
723	VKE-3/PIL/HW/14974	17-Feb-21	FDD checking of Selected Back filling with sand A1 & A2 Side 30th layer	303+218		
724	VKE-3/PIL/HW/14975	17-Feb-21	Filter Media A1 & A2 side 25th layer of RE wall no.A1 & A2 Side	303+218		
725	VKE-3/PIL/HW/14976	17-Feb-21	Block Erection of RE wall no. A1 & A2 Side 20th, & 21th Layer	303+808		
726	VKE-3/PIL/HW/14977	17-Feb-21	FDD checking of Selected Back filling with sand A1 & A2 Side 20th, & 21th Layer	303+808		
727	VKE-3/PIL/HW/14978	17-Feb-21	Filter Media A1 & A2 side 17th, & 18th layer of RE wall	303+808		
728	VKE-3/PIL/HW/14979	17-Feb-21	Back filling filter media behind abutment A1 & A2 side 7th, 8th & 9th layer	303+808		
729	VKE-3/PIL/HW/14980	17-Feb-21	Back filling Yellow soil behind abutment A1 & A2 side 7th, 8th & 9th layer	303+808		
730	VKE-3/PIL/HW/14981	17-Feb-21	Geo Textile laying	307+820	307+900	L.H.S
731	VKE-3/PIL/HW/14982	17-Feb-21	GSB Top. Layer F.D.D Checking	307+820	307+940	L.H.S
732	VKE-3/PIL/HW/14983	17-Feb-21	GSB Top. Layer F.D.D Checking	307+830	308+050	R.H.S
733	VKE-3/PIL/HW/14984	17-Feb-21	GSB Top. Layer F.D.D Checking	307+940	308+110	L.H.S
734	VKE-3/PIL/HW/14985	17-Feb-21	GSB Top. Layer F.D.D Checking	308+110	308+240	L.H.S
735	VKE-3/PIL/HW/14986	17-Feb-21	GSB Top. Layer F.D.D Checking	308+240	308+400	L.H.S
736	VKE-3/PIL/HW/14987	17-Feb-21	SG Top. Layer F.D.D Checking	308+400	308+500	L.H.S
737	VKE-3/PIL/HW/14988	17-Feb-21	EMB Top Layer F.D.D checking	308+500	308+532	R.H.S
738	VKE-3/PIL/HW/14989	17-Feb-21	Subgrade 1st. Layer F.D.D	308+500	308+532	R.H.S
739	VKE-3/PIL/HW/14990	17-Feb-21	SG Top. Layer F.D.D Checking	308+640	308+800	L.H.S
740	VKE-3/PIL/HW/14991	17-Feb-21	SG Top. Layer F.D.D Checking	308+640	308+760	R.H.S
741	VKE-3/PIL/HW/14992	17-Feb-21	SG Top. Layer F.D.D Checking	308+760	308+900	R.H.S
742	VKE-3/PIL/HW/14993	17-Feb-21	SG Top. Layer F.D.D Checking	308+800	308+900	L.H.S
743	VKE-3/PIL/HW/14994	17-Feb-21	FDD & level checking of selected filling 4th & 5th layer under ground improvement RE wall A1 & A2 side	309+550		
744	VKE-3/PIL/HW/14995	17-Feb-21	SG Top. Layer F.D.D Checking	309+735	300+940	R.H.S
745	VKE-3/PIL/HW/14996	17-Feb-21	Geo Textile laying	309+735	300+940	R.H.S
746	VKE-3/PIL/HW/14997	17-Feb-21	Checking of PQC Laying	315+700	316+310	R.H.S
747	VKE-3/PIL/HW/14998	17-Feb-21	Subgrade 1st. Layer F.D.D	316+580	316+650	L.H.S
748	VKE-3/PIL/HW/14999	17-Feb-21	Subgrade 1st. Layer F.D.D	316+580	316+650	R.H.S
749	VKE-3/PIL/HW/15000	17-Feb-21	SG Top. Layer F.D.D Checking	316+580	316+640	L.H.S
750	VKE-3/PIL/HW/15001	17-Feb-21	SG Top. Layer F.D.D Checking	316+580	316+640	R.H.S
751	VKE-3/PIL/HW/15002	17-Feb-21	Subgrade 1st. Layer F.D.D	316+900	317+010	L.H.S
752	VKE-3/PIL/HW/15003	17-Feb-21	Subgrade 1st. Layer F.D.D	316+900	317+010	R.H.S
753	VKE-3/PIL/HW/15004	17-Feb-21	SG Top. Layer F.D.D Checking	316+900	317+010	L.H.S
754	VKE-3/PIL/HW/15005	17-Feb-21	SG Top. Layer F.D.D Checking	316+900	317+010	R.H.S
755	VKE-3/PIL/HW/15006	17-Feb-21	Line & level checking for concrete M15 pouring pcc leveling pad Re wall A1 & A2 side	318+400		
756	VKE-3/PIL/HW/15007	17-Feb-21	SG Top. Layer F.D.D Checking	319+900	316+960	L.H.S
757	VKE-3/PIL/HW/15008	17-Feb-21	Subgrade 1st. Layer F.D.D	320+000	320+300	R.H.S
758	VKE-3/PIL/HW/15009	17-Feb-21	SG Top. Layer F.D.D Checking	320+000	320+300	R.H.S
759	VKE-3/PIL/HW/15010	17-Feb-21	Subgrade 1st. Layer F.D.D	320+000	320+100	L.H.S
760	VKE-3/PIL/HW/15011	17-Feb-21	SG Top. Layer F.D.D Checking	320+000	320+100	L.H.S
761	VKE-3/PIL/HW/15012	17-Feb-21	GSB Top. Layer F.D.D Checking	320+000	320+200	L.H.S
762	VKE-3/PIL/HW/15013	17-Feb-21	EMB 11th. Layer F.D.D	320+600	320+700	R.H.S
763	VKE-3/PIL/HW/15014	17-Feb-21	EMB 10th. Layer F.D.D	320+700	320+800	R.H.S
764	VKE-3/PIL/HW/15015	17-Feb-21	SG Top. Layer F.D.D Checking	321+000	321+200	L.H.S
765	VKE-3/PIL/HW/15016	17-Feb-21	SG Top. Layer F.D.D Checking	321+000	321+200	R.H.S
766	VKE-3/PIL/HW/15017	17-Feb-21	GSB Top. Layer F.D.D Checking	321+340	321+500	L.H.S
767	VKE-3/PIL/HW/15018	17-Feb-21	GSB Top. Layer F.D.D Checking	321+340	321+500	R.H.S
768	VKE-3/PIL/HW/15019	17-Feb-21	EMB 8th. Layer F.D.D	322+650	322+750	L.H.S
769	VKE-3/PIL/HW/15020	17-Feb-21	EMB 7th. Layer F.D.D	322+650	322+750	R.H.S
770	VKE-3/PIL/HW/15021	17-Feb-21	EMB 6th. Layer F.D.D	322+750	322+850	L.H.S
771	VKE-3/PIL/HW/15022	17-Feb-21	EMB 5th. Layer F.D.D	322+750	322+850	R.H.S
772	VKE-3/PIL/HW/15023	17-Feb-21	Below EMB Top Layer F.D.D mix with Copper Slag	293+900	294+050	R.H.S
773	VKE-3/PIL/HW/15024	17-Feb-21	EMB Top Layer F.D.D checking	294+400	294+500	L.H.S
774	VKE-3/PIL/HW/15025	17-Feb-21	EMB Top Layer F.D.D checking	294+400	294+500	R.H.S
775	VKE-3/PIL/HW/15026	17-Feb-21	Excavation upto ground improvement wall no. 2	292+572	292+762	
776	VKE-3/PIL/HW/15027	17-Feb-21	FDD & level checking after ground improvement wall no. 2	292+572	292+762	
777	VKE-3/PIL/HW/15028	17-Feb-21	Pouring M-15 PCC for concreting of leveling pad for Wall no. 5	293+460	293+498	L.H.S
778	VKE-3/PIL/HW/15029	18-Feb-21	Block Erection of RE wall no. A1 & A2 Side 5th Layer	293+875		
779	VKE-3/PIL/HW/15030	18-Feb-21	Selected Filling with sand of RE wall no.A1 & A2 Side 5th Layer FDD checking	293+875		
780	VKE-3/PIL/HW/15031	18-Feb-21	EMB 15th. Layer F.D.D	293+900	294+050	L.H.S
781	VKE-3/PIL/HW/15032	18-Feb-21	EMB 6th. Layer F.D.D	294+050	294+080	R.H.S
782	VKE-3/PIL/HW/15033	18-Feb-21	EMB 7th. Layer F.D.D	294+050	294+080	R.H.S

Highway RFI						
Sr. NO.	RFI NO.	Inspection date	Item Description	Chainage		Side
				From	To	
783	VKE-3/PIL/HW/15034	18-Feb-21	Filter media behind abutment 11th, 12th, 13th, 14th & 15th layer	294+085		
784	VKE-3/PIL/HW/15035	18-Feb-21	EMB 2nd. Layer F.D.D	294+092	294+100	R.H.S
785	VKE-3/PIL/HW/15036	18-Feb-21	EMB 3rd. Layer F.D.D	294+092	294+100	R.H.S
786	VKE-3/PIL/HW/15037	18-Feb-21	EMB 4th. Layer F.D.D	294+092	294+100	R.H.S
787	VKE-3/PIL/HW/15038	18-Feb-21	EMB 5th. Layer F.D.D	294+092	294+100	R.H.S
788	VKE-3/PIL/HW/15039	18-Feb-21	Subgrade 1st. Layer F.D.D	294+400	294+500	L.H.S
789	VKE-3/PIL/HW/15040	18-Feb-21	Subgrade 1st. Layer F.D.D	294+400	294+500	R.H.S
790	VKE-3/PIL/HW/15041	18-Feb-21	Block Erection of RE wall no. A1 & A2 Side 26th, & 27th Layer	294+520		
791	VKE-3/PIL/HW/15042	18-Feb-21	Selected Filling with sand of RE wall no.A1 & A2 Side 26th, & 27th Layer FDD checking	294+520		
792	VKE-3/PIL/HW/15043	18-Feb-21	FDD checking Filter Media 21th, & 22th layer of RE wall no. 1 & 2 A1 side and 3 & 4 A2 Side	294+520		
793	VKE-3/PIL/HW/15044	18-Feb-21	Back filling filter media behind abutment A1 & A2 side 13th, 14th, & 15th layer	294+520		
794	VKE-3/PIL/HW/15045	18-Feb-21	Back filling Yellow soil behind abutment A1 & A2 side 13th, 14th, & 15th layer	294+520		
795	VKE-3/PIL/HW/15046	18-Feb-21	EMB 9th. Layer F.D.D	295+130	295+144	R.H.S
796	VKE-3/PIL/HW/15047	18-Feb-21	EMB 10th. Layer F.D.D	295+130	295+144	L.H.S
797	VKE-3/PIL/HW/15048	18-Feb-21	Filter media behind abutment 11th, 12th, 13th, 14th & 15th layer	295+150		
798	VKE-3/PIL/HW/15049	18-Feb-21	EMB 5th. Layer F.D.D	295+157	295+170	L.H.S
799	VKE-3/PIL/HW/15050	18-Feb-21	EMB 5th. Layer F.D.D	295+157	295+170	R.H.S
800	VKE-3/PIL/HW/15051	18-Feb-21	EMB 6th. Layer F.D.D	295+157	295+170	L.H.S
801	VKE-3/PIL/HW/15052	18-Feb-21	EMB 6th. Layer F.D.D	295+157	295+170	R.H.S
802	VKE-3/PIL/HW/15053	18-Feb-21	EMB 13th. Layer F.D.D	295+360	295+520	R.H.S
803	VKE-3/PIL/HW/15054	18-Feb-21	EMB 10th. Layer F.D.D	297+360	297+440	L.H.S
804	VKE-3/PIL/HW/15055	18-Feb-21	Selected filling with sand Re wall -5 A2 side 3rd layer	299+470	299+640	
805	VKE-3/PIL/HW/15056	18-Feb-21	Block erection wall-5 A2 side 3rd layer	299+470	299+640	
806	VKE-3/PIL/HW/15057	18-Feb-21	Selected filling with sand Re wall -5 A2 side 2nd layer	299+555	299+640	
807	VKE-3/PIL/HW/15058	18-Feb-21	Block erection wall-5 A2 side 2nd layer	299+555	299+640	
808	VKE-3/PIL/HW/15059	18-Feb-21	Line & level checking for concrete M15 pouring pcc leveling pad Re wall A1 & A2 side	299+640	299+770	
809	VKE-3/PIL/HW/15060	18-Feb-21	EMB 12th. Layer F.D.D	300+550	300+600	R.H.S
810	VKE-3/PIL/HW/15061	18-Feb-21	EMB 15th. Layer F.D.D	300+600	300+700	R.H.S
811	VKE-3/PIL/HW/15062	18-Feb-21	SG Top. Layer F.D.D Checking	300+860	300+960	R.H.S
812	VKE-3/PIL/HW/15063	18-Feb-21	GSB Top. Layer F.D.D Checking	301+215	301+350	R.H.S
813	VKE-3/PIL/HW/15064	18-Feb-21	Block Erection of RE wall no. A1 & A2 Side 22th, & 23th Layer	303+808		
814	VKE-3/PIL/HW/15065	18-Feb-21	FDD checking of Selected Back filling with sand A1 & A2 Side 22th, & 23th Layer	303+808		
815	VKE-3/PIL/HW/15066	18-Feb-21	Filter Media A1 & A2 side 19th, & 20th layer of RE wall	303+808		
816	VKE-3/PIL/HW/15067	18-Feb-21	Back filling filter media behind abutment A1 & A2 side 10th, 11th & 12th layer	303+808		
817	VKE-3/PIL/HW/15068	18-Feb-21	Back filling Yellow soil behind abutment A1 & A2 side 10th, 11th & 12th layer	303+808		
818	VKE-3/PIL/HW/15069	18-Feb-21	Block Erection of RE wall no. 1 & 2 A1 side and 3 & 4 A2 Side 27th & 28th Layer	304+170		
819	VKE-3/PIL/HW/15070	18-Feb-21	Selected Filling of RE wall no. 1 & 2 A1 side and 3 & 4 A2 Side 27th & 28th Layer	304+170		
820	VKE-3/PIL/HW/15071	18-Feb-21	Filter Media with Geotextile of RE wall no. 1 & 2 A1 side and 3 & 4 A2 Side 23th & 24th Layer	304+170		
821	VKE-3/PIL/HW/15072	18-Feb-21	EMB 14th & 15th Layer F.D.D of Back filling of RE wall MCW	304+170		
822	VKE-3/PIL/HW/15073	18-Feb-21	Filter Media EMB 14th & 15th Layer F.D.D of RE wall MCW A1 & A2 SIDE	304+170		
823	VKE-3/PIL/HW/15074	18-Feb-21	DLC Laying & F.D.D Checking	308+050	308+400	R.H.S
824	VKE-3/PIL/HW/15075	18-Feb-21	Block Erection of RE wall no. A1 & A2 Side 31th & 32th Layer	308+550		
825	VKE-3/PIL/HW/15076	18-Feb-21	Selected Filling with sand of RE wall no.A1 & A2 Side 31th & 32th Layer FDD checking	308+550		
826	VKE-3/PIL/HW/15077	18-Feb-21	FDD checking Filter Media 25th, & 26th layer of RE wall no. 1 & 2 A1 side and 3 & 4 A2 Side	308+550		
827	VKE-3/PIL/HW/15078	18-Feb-21	Below EMB Top Layer F.D.D mix with Copper Slag	308+570	308+640	L.H.S
828	VKE-3/PIL/HW/15079	18-Feb-21	EMB Top Layer F.D.D checking	308+570	308+640	L.H.S
829	VKE-3/PIL/HW/15080	18-Feb-21	Line & level checking for concrete M15 pouring pcc leveling pad Re wall A1 & A2 side	309+550		
830	VKE-3/PIL/HW/15081	18-Feb-21	SG Top. Layer F.D.D Checking	316+380	316+530	L.H.S
831	VKE-3/PIL/HW/15082	18-Feb-21	Line & level checking for concrete M20 pouring for cooping beam Re wall no. 4 A2 side	316+536		
832	VKE-3/PIL/HW/15083	18-Feb-21	Line & level checking for concrete M20 pouring for cooping beam Re wall A1 & A2 side	316+960		
833	VKE-3/PIL/HW/15084	18-Feb-21	Subgrade 1st. Layer F.D.D	319+840	320+000	L.H.S
834	VKE-3/PIL/HW/15085	18-Feb-21	EMB 12th. Layer F.D.D	320+600	320+700	R.H.S
835	VKE-3/PIL/HW/15086	18-Feb-21	EMB 11th. Layer F.D.D	320+700	320+800	R.H.S
836	VKE-3/PIL/HW/15087	18-Feb-21	EMB 10th. Layer F.D.D	320+700	320+800	L.H.S
837	VKE-3/PIL/HW/15088	18-Feb-21	EMB 1st. Layer F.D.D	321+685	321+690	L.H.S
838	VKE-3/PIL/HW/15089	18-Feb-21	EMB 1st. Layer F.D.D	321+685	321+690	R.H.S
839	VKE-3/PIL/HW/15090	18-Feb-21	EMB 2nd. Layer F.D.D	321+685	321+690	L.H.S
840	VKE-3/PIL/HW/15091	18-Feb-21	EMB 2nd. Layer F.D.D	321+685	321+690	R.H.S
841	VKE-3/PIL/HW/15092	18-Feb-21	EMB 3rd. Layer F.D.D	321+685	321+690	L.H.S
842	VKE-3/PIL/HW/15093	18-Feb-21	EMB 3rd. Layer F.D.D	321+685	321+690	R.H.S
843	VKE-3/PIL/HW/15094	18-Feb-21	EMB 4th. Layer F.D.D	321+685	321+690	L.H.S
844	VKE-3/PIL/HW/15095	18-Feb-21	EMB 4th. Layer F.D.D	321+685	321+690	R.H.S
845	VKE-3/PIL/HW/15096	18-Feb-21	EMB 9th. Layer F.D.D	322+650	322+750	L.H.S
846	VKE-3/PIL/HW/15097	18-Feb-21	EMB 7th. Layer F.D.D	322+750	322+850	L.H.S
847	VKE-3/PIL/HW/15098	18-Feb-21	Block erection wall-4 2nd layer	293+302	293+501	R.H.S
848	VKE-3/PIL/HW/15099	18-Feb-21	Wall-4 selected fill with sand 2nd layer	293+302	293+501	R.H.S
849	VKE-3/PIL/HW/15100	19-Feb-21	Sand filling for ground improvement 1st layer Wall no.1	292+599	292+749	R.H.S
850	VKE-3/PIL/HW/15101	19-Feb-21	Sand filling for ground improvement 1st layer Wall no.1	292+599	292+749	L.H.S
851	VKE-3/PIL/HW/15102	19-Feb-21	EMB 5th. Layer F.D.D	292+600	292+750	R.H.S
852	VKE-3/PIL/HW/15103	19-Feb-21	EMB 5th. Layer F.D.D	292+600	292+750	L.H.S
853	VKE-3/PIL/HW/15104	19-Feb-21	Block Erection of RE wall no. A1 & A2 Side 6th & 7th Layer	293+875		
854	VKE-3/PIL/HW/15105	19-Feb-21	Selected Filling with sand of RE wall no.A1 & A2 Side 6th & 7th Layer FDD checking	293+875		

Highway RFI						
Sr. NO.	RFI NO.	Inspection date	Item Description	Chainage		Side
				From	To	
855	VKE-3/PIL/HW/15106	19-Feb-21	FDD checking Filter Media 1st, & 2nd layer of RE wall no. 1 & 2 A1 side and 3 & 4 A2 Side	293+875		
856	VKE-3/PIL/HW/15107	19-Feb-21	EMB 8th. Layer F.D.D	294+050	294+080	L.H.S
857	VKE-3/PIL/HW/15108	19-Feb-21	EMB 8th. Layer F.D.D	294+050	294+080	R.H.S
858	VKE-3/PIL/HW/15109	19-Feb-21	EMB 9th. Layer F.D.D	294+050	294+080	L.H.S
859	VKE-3/PIL/HW/15110	19-Feb-21	EMB 9th. Layer F.D.D	294+050	294+080	R.H.S
860	VKE-3/PIL/HW/15111	19-Feb-21	EMB 6th. Layer F.D.D	294+092	294+100	L.H.S
861	VKE-3/PIL/HW/15112	19-Feb-21	EMB 6th. Layer F.D.D	294+092	294+100	R.H.S
862	VKE-3/PIL/HW/15113	19-Feb-21	EMB 7th. Layer F.D.D	294+092	294+100	L.H.S
863	VKE-3/PIL/HW/15114	19-Feb-21	EMB 7th. Layer F.D.D	294+092	294+100	R.H.S
864	VKE-3/PIL/HW/15115	19-Feb-21	EMB 8th. Layer F.D.D	294+500	294+504	L.H.S
865	VKE-3/PIL/HW/15116	19-Feb-21	EMB 8th. Layer F.D.D	294+500	294+504	R.H.S
866	VKE-3/PIL/HW/15117	19-Feb-21	EMB 9th. Layer F.D.D	294+500	294+504	L.H.S
867	VKE-3/PIL/HW/15118	19-Feb-21	EMB 9th. Layer F.D.D	294+500	294+504	R.H.S
868	VKE-3/PIL/HW/15119	19-Feb-21	Block Erection of RE wall no. A1 & A2 Side 28th, & 29th Layer	294+520		
869	VKE-3/PIL/HW/15120	19-Feb-21	Selected Filling with sand of RE wall no.A1 & A2 Side 28th, & 29th Layer FDD checking	294+520		
870	VKE-3/PIL/HW/15121	19-Feb-21	FDD checking Filter Media 23th, & 24th layer of RE wall no. 1 & 2 A1 side and 3 & 4 A2 Side	294+520		
871	VKE-3/PIL/HW/15122	19-Feb-21	Back filling filter media behind abutment A1 & A2 side 16th, 17th, & 18th layer	294+520		
872	VKE-3/PIL/HW/15123	19-Feb-21	Back filling Yellow soil behind abutment A1 & A2 side 16th, 17th, & 18th layer	294+520		
873	VKE-3/PIL/HW/15124	19-Feb-21	EMB 8th. Layer F.D.D	294+537	294+550	L.H.S
874	VKE-3/PIL/HW/15125	19-Feb-21	EMB 8th. Layer F.D.D	294+537	294+550	R.H.S
875	VKE-3/PIL/HW/15126	19-Feb-21	EMB 9th. Layer F.D.D	294+537	294+550	L.H.S
876	VKE-3/PIL/HW/15127	19-Feb-21	EMB 9th. Layer F.D.D	294+537	294+550	R.H.S
877	VKE-3/PIL/HW/15128	19-Feb-21	EMB 11th. Layer F.D.D	295+130	295+144	L.H.S
878	VKE-3/PIL/HW/15129	19-Feb-21	EMB 11th. Layer F.D.D	295+130	295+144	R.H.S
879	VKE-3/PIL/HW/15130	19-Feb-21	EMB 12th. Layer F.D.D	295+130	295+144	L.H.S
880	VKE-3/PIL/HW/15131	19-Feb-21	EMB 12th. Layer F.D.D	295+130	295+144	R.H.S
881	VKE-3/PIL/HW/15132	19-Feb-21	EMB 7th. Layer F.D.D	295+157	295+170	L.H.S
882	VKE-3/PIL/HW/15133	19-Feb-21	EMB 7th. Layer F.D.D	295+157	295+170	R.H.S
883	VKE-3/PIL/HW/15134	19-Feb-21	EMB 8th. Layer F.D.D	295+157	295+170	L.H.S
884	VKE-3/PIL/HW/15135	19-Feb-21	EMB 8th. Layer F.D.D	295+157	295+170	R.H.S
885	VKE-3/PIL/HW/15136	19-Feb-21	EMB 3rd. Layer F.D.D	297+440	297+465	L.H.S
886	VKE-3/PIL/HW/15137	19-Feb-21	EMB 4th. Layer F.D.D	297+440	297+465	L.H.S
887	VKE-3/PIL/HW/15138	19-Feb-21	Selected filling with sand upto pcc top wall 5 A2 side	299+640	299+730	
888	VKE-3/PIL/HW/15139	19-Feb-21	Block Erection of RE wall no. A1 & A2 Side 1st Layer	299+640	299+730	
889	VKE-3/PIL/HW/15140	19-Feb-21	Selected Filling with sand of RE wall no.A1 & A2 Side 1st Layer FDD checking	299+640	299+730	
890	VKE-3/PIL/HW/15141	19-Feb-21	Line & level checking for concrete M15 pouring pcc leveling pad Re wall A1 & A2 side	299+730	299+770	
891	VKE-3/PIL/HW/15142	19-Feb-21	SG Top. Layer F.D.D Checking	300+960	301+050	R.H.S
892	VKE-3/PIL/HW/15143	19-Feb-21	Block Erection of RE wall no. A1 & A2 Side 24th, & 25th Layer	303+808		
893	VKE-3/PIL/HW/15144	19-Feb-21	FDD checking of Selected Back filling with sand A1 & A2 Side 24th, & 25th Layer	303+808		
894	VKE-3/PIL/HW/15145	19-Feb-21	Filter Media A1 & A2 side 21th, & 22th layer of RE wall	303+808		
895	VKE-3/PIL/HW/15146	19-Feb-21	Back filling filter media behind abutment A1 & A2 side 13th, 14th & 15th layer	303+808		
896	VKE-3/PIL/HW/15147	19-Feb-21	Back filling Yellow soil behind abutment A1 & A2 side 13th, 14th & 15th layer	303+808		
897	VKE-3/PIL/HW/15148	19-Feb-21	EMB 2nd. Layer F.D.D of Parking Area	306+300	306+350	L.H.S
898	VKE-3/PIL/HW/15149	19-Feb-21	Geo Textile laying	307+830	308+500	R.H.S
899	VKE-3/PIL/HW/15150	19-Feb-21	DLC Laying & F.D.D Checking	308+100	308+380	L.H.S
900	VKE-3/PIL/HW/15151	19-Feb-21	EMB Top Layer F.D.D checking	308+567	308+630	R.H.S
901	VKE-3/PIL/HW/15152	19-Feb-21	Line & level checking for concrete M15 pouring pcc leveling pad Re wall A1 & A2 side	309+550		
902	VKE-3/PIL/HW/15153	19-Feb-21	Subgrade 1st. Layer F.D.D	316+430	316+530	R.H.S
903	VKE-3/PIL/HW/15154	19-Feb-21	Subgrade 1st. Layer F.D.D	316+520	316+580	L.H.S
904	VKE-3/PIL/HW/15155	19-Feb-21	Subgrade 1st. Layer F.D.D	316+520	316+580	R.H.S
905	VKE-3/PIL/HW/15156	19-Feb-21	Line & level checking for concrete M20 pouring for cooping beam Re wall no. 4 A2 side	316+536		
906	VKE-3/PIL/HW/15157	19-Feb-21	Sand filling for ground improvement 3rd, 4th & 5th top layer Wall A1 & A2 side	318+400		
907	VKE-3/PIL/HW/15158	19-Feb-21	Sand filling for ground improvement 1st & 2nd layer Wall A1 & A2 side	320+330		
908	VKE-3/PIL/HW/15159	19-Feb-21	EMB 11th. Layer F.D.D	320+700	320+800	R.H.S
909	VKE-3/PIL/HW/15160	19-Feb-21	EMB 10th. Layer F.D.D	320+700	320+800	L.H.S
910	VKE-3/PIL/HW/15161	19-Feb-21	EMB 10th. Layer F.D.D	322+650	322+750	L.H.S
911	VKE-3/PIL/HW/15162	19-Feb-21	EMB 8th. Layer F.D.D	322+650	322+750	R.H.S
912	VKE-3/PIL/HW/15163	19-Feb-21	EMB 8th. Layer F.D.D	322+750	322+850	L.H.S
913	VKE-3/PIL/HW/15164	19-Feb-21	EMB 6th. Layer F.D.D	322+750	322+850	R.H.S
914	VKE-3/PIL/HW/15165	19-Feb-21	Excavation upto ground improvement wall 4	299+440	299+770	
915	VKE-3/PIL/HW/15166	19-Feb-21	Level and F.D.D checkig for ground improvement wall 4	299+440	299+770	
916	VKE-3/PIL/HW/15167	19-Feb-21	EMB 4th. Layer F.D.D	318+640	318+740	L.H.S
917	VKE-3/PIL/HW/15168	19-Feb-21	EMB 4th. Layer F.D.D	318+640	318+740	R.H.S
918	VKE-3/PIL/HW/15169	19-Feb-21	Pouring M-15 PCC for concreting of leveling pad for Wall no. 5	293+370	293+460	L.H.S
919	VKE-3/PIL/HW/15170	20-Feb-21	EMB 10th. Layer F.D.D	294+050	294+080	L.H.S
920	VKE-3/PIL/HW/15171	20-Feb-21	EMB 11th. Layer F.D.D	294+050	294+080	L.H.S
921	VKE-3/PIL/HW/15172	20-Feb-21	EMB 12th. Layer F.D.D	294+050	294+080	L.H.S
922	VKE-3/PIL/HW/15173	20-Feb-21	EMB 10th. Layer F.D.D	294+050	294+080	R.H.S
923	VKE-3/PIL/HW/15174	20-Feb-21	EMB 11th. Layer F.D.D	294+050	294+080	R.H.S
924	VKE-3/PIL/HW/15175	20-Feb-21	EMB 12th. Layer F.D.D	294+050	294+080	R.H.S
925	VKE-3/PIL/HW/15176	20-Feb-21	EMB 8th. Layer F.D.D	294+092	294+100	L.H.S
926	VKE-3/PIL/HW/15177	20-Feb-21	EMB 9th. Layer F.D.D	294+092	294+100	L.H.S
927	VKE-3/PIL/HW/15178	20-Feb-21	EMB 10th. Layer F.D.D	294+092	294+100	L.H.S
928	VKE-3/PIL/HW/15179	20-Feb-21	EMB 8th. Layer F.D.D	294+092	294+100	R.H.S
929	VKE-3/PIL/HW/15180	20-Feb-21	EMB 9th. Layer F.D.D	294+092	294+100	R.H.S
930	VKE-3/PIL/HW/15181	20-Feb-21	EMB 10th. Layer F.D.D	294+092	294+100	R.H.S
931	VKE-3/PIL/HW/15182	20-Feb-21	EMB 10th. Layer F.D.D	294+500	294+504	L.H.S
932	VKE-3/PIL/HW/15183	20-Feb-21	EMB 11th. Layer F.D.D	294+500	294+504	L.H.S

Highway RFI						
Sr. NO.	RFI NO.	Inspection date	Item Description	Chainage		Side
				From	To	
933	VKE-3/PIL/HW/15184	20-Feb-21	EMB 12th. Layer F.D.D	294+500	294+504	L.H.S
934	VKE-3/PIL/HW/15185	20-Feb-21	EMB 10th. Layer F.D.D	294+500	294+504	R.H.S
935	VKE-3/PIL/HW/15186	20-Feb-21	EMB 11th. Layer F.D.D	294+500	294+504	R.H.S
936	VKE-3/PIL/HW/15187	20-Feb-21	EMB 12th. Layer F.D.D	294+500	294+504	R.H.S
937	VKE-3/PIL/HW/15188	20-Feb-21	EMB 10th. Layer F.D.D	294+537	294+550	L.H.S
938	VKE-3/PIL/HW/15189	20-Feb-21	EMB 11th. Layer F.D.D	294+537	294+550	L.H.S
939	VKE-3/PIL/HW/15190	20-Feb-21	EMB 12th. Layer F.D.D	294+537	294+550	L.H.S
940	VKE-3/PIL/HW/15191	20-Feb-21	EMB 10th. Layer F.D.D	294+537	294+550	R.H.S
941	VKE-3/PIL/HW/15192	20-Feb-21	EMB 11th. Layer F.D.D	294+537	294+550	R.H.S
942	VKE-3/PIL/HW/15193	20-Feb-21	EMB 12th. Layer F.D.D	294+537	294+550	R.H.S
943	VKE-3/PIL/HW/15194	20-Feb-21	Below EMB Top Layer F.D.D	294+550	294+700	R.H.S
944	VKE-3/PIL/HW/15195	20-Feb-21	EMB 13th. Layer F.D.D	295+130	295+144	L.H.S
945	VKE-3/PIL/HW/15196	20-Feb-21	EMB 14th. Layer F.D.D	295+130	295+144	L.H.S
946	VKE-3/PIL/HW/15197	20-Feb-21	EMB 15th. Layer F.D.D	295+130	295+144	L.H.S
947	VKE-3/PIL/HW/15198	20-Feb-21	EMB 13th. Layer F.D.D	295+130	295+144	R.H.S
948	VKE-3/PIL/HW/15199	20-Feb-21	EMB 14th. Layer F.D.D	295+130	295+144	R.H.S
949	VKE-3/PIL/HW/15200	20-Feb-21	EMB 15th. Layer F.D.D	295+130	295+144	R.H.S
950	VKE-3/PIL/HW/15201	20-Feb-21	EMB 9th. Layer F.D.D	295+157	295+170	L.H.S
951	VKE-3/PIL/HW/15202	20-Feb-21	EMB 9th. Layer F.D.D	295+157	295+170	L.H.S
952	VKE-3/PIL/HW/15203	20-Feb-21	EMB 10th. Layer F.D.D	295+157	295+170	L.H.S
953	VKE-3/PIL/HW/15204	20-Feb-21	EMB 10th. Layer F.D.D	295+157	295+170	R.H.S
954	VKE-3/PIL/HW/15205	20-Feb-21	EMB 11th. Layer F.D.D	295+157	295+170	R.H.S
955	VKE-3/PIL/HW/15206	20-Feb-21	EMB 11th. Layer F.D.D	295+157	295+170	R.H.S
956	VKE-3/PIL/HW/15207	20-Feb-21	EMB 12th. Layer F.D.D	295+300	295+450	L.H.S
957	VKE-3/PIL/HW/15208	20-Feb-21	EMB 13th. Layer F.D.D	295+450	295+520	L.H.S
958	VKE-3/PIL/HW/15209	20-Feb-21	EMB 5th. Layer F.D.D	292+600	292+750	R.H.S
959	VKE-3/PIL/HW/15210	20-Feb-21	EMB 5th. Layer F.D.D	292+600	292+750	R.H.S
960	VKE-3/PIL/HW/15211	20-Feb-21	wall 4- block erection 3rd layer	293+302	293+501	R.H.S
961	VKE-3/PIL/HW/15212	20-Feb-21	wall 4 selected fill with sand 3rd layer	293+302	293+501	R.H.S
962	VKE-3/PIL/HW/15213	20-Feb-21	Pouring M-15 PCC for concreting of leveling pad for Wall no. 5	293+370	293+460	L.H.S
963	VKE-3/PIL/HW/15214	20-Feb-21	Block erection 8th and 9th layer wall 1&2 and 3&4	293+875		
964	VKE-3/PIL/HW/15215	20-Feb-21	Selected fill with sand 8th and 9th layer wall 1&2 and 3&4	293+875		
965	VKE-3/PIL/HW/15216	20-Feb-21	Filter media 3rd and 4th layer wall 1&2 and 3&4	293+875		
966	VKE-3/PIL/HW/15217	20-Feb-21	Block erection Wall 5 A2 side 4th layer	299+470	299+640	
967	VKE-3/PIL/HW/15218	20-Feb-21	Selected fill with sand re wall-5 A2 side 4th layer	299+470	299+640	
968	VKE-3/PIL/HW/15219	20-Feb-21	Block erection Wall 5 A2 side 2nd layer	299+640	299+730	
969	VKE-3/PIL/HW/15220	20-Feb-21	Selected fill with sand re wall-5 A2 side 2nd layer	299+640	299+730	
970	VKE-3/PIL/HW/15221	20-Feb-21	SG top fdd & level checking	300+960	301+050	R.H.S
971	VKE-3/PIL/HW/15222	20-Feb-21	Block erection RE wall A1 & A2 Side 26th & 27th layer	303+808		
972	VKE-3/PIL/HW/15223	20-Feb-21	FDD Checking of Selected fill with sand A1 & A2 side 26th & 27th layer	303+808		
973	VKE-3/PIL/HW/15224	20-Feb-21	Filter media A1 & A2 side 23rd & 24th layer of RE Wall	303+808		
974	VKE-3/PIL/HW/15225	20-Feb-21	Back filling filter media behind abutment A1 & A2 side 16th, 17th & 18th layer	303+808		
975	VKE-3/PIL/HW/15226	20-Feb-21	Back filling yellow soil behind abutment A1 & A2 side 16th, 17th & 18th layer	303+808		
976	VKE-3/PIL/HW/15227	20-Feb-21	EMB 18th. Layer F.D.D	304+000	304+160	L.H.S
977	VKE-3/PIL/HW/15228	20-Feb-21	Coir mat laying	304+340	305+030	L.H.S
978	VKE-3/PIL/HW/15229	20-Feb-21	parking area 2nd layer	306+300	306+350	L.H.S
979	VKE-3/PIL/HW/15230	20-Feb-21	DLC Laying & F.D.D Checking	307+850	308+100	L.H.S
980	VKE-3/PIL/HW/15231	20-Feb-21	EMB Top Layer F.D.D checking	308+567	308+640	L.H.S
981	VKE-3/PIL/HW/15232	20-Feb-21	Block erection of RE wall no A1 & A2 side 1st & 2nd layer	309+550		
982	VKE-3/PIL/HW/15233	20-Feb-21	FDD Checking of selected back filling with sand A1 & A2 side 1st and 2nd layer	309+550		
983	VKE-3/PIL/HW/15234	20-Feb-21	Subgrade 1st. Layer F.D.D	316+390	316+430	L.H.S
984	VKE-3/PIL/HW/15235	20-Feb-21	Subgrade 1st. Layer F.D.D	316+430	316+530	R.H.S
985	VKE-3/PIL/HW/15236	20-Feb-21	GSB Top. Layer F.D.D Checking	316+780	316+900	L.H.S
986	VKE-3/PIL/HW/15237	20-Feb-21	GSB Top. Layer F.D.D Checking	316+900	317+020	L.H.S
987	VKE-3/PIL/HW/15238	20-Feb-21	EMB 4th. Layer F.D.D	318+640	318+740	L.H.S
988	VKE-3/PIL/HW/15239	20-Feb-21	EMB 4th. Layer F.D.D	318+640	318+740	R.H.S
989	VKE-3/PIL/HW/15240	20-Feb-21	EMB 5th. Layer F.D.D	318+640	318+740	L.H.S
990	VKE-3/PIL/HW/15241	20-Feb-21	EMB 5th. Layer F.D.D	318+640	318+740	R.H.S
991	VKE-3/PIL/HW/15242	20-Feb-21	RE wall ground improvement A1 & A2 side 1st & 2nd layer	319+580		
992	VKE-3/PIL/HW/15243	20-Feb-21	RE wall ground improvement A1 & A2 side 3rd, 4th & 5th	320+330		
993	VKE-3/PIL/HW/15244	20-Feb-21	SG Top. Layer F.D.D Checking	320+410	320+500	L.H.S
994	VKE-3/PIL/HW/15245	20-Feb-21	SG Top. Layer F.D.D Checking	320+500	320+590	L.H.S
995	VKE-3/PIL/HW/15246	20-Feb-21	EMB 13th. Layer F.D.D	320+600	320+700	R.H.S
996	VKE-3/PIL/HW/15247	20-Feb-21	EMB 5th. Layer F.D.D	321+685	321+710	
997	VKE-3/PIL/HW/15248	20-Feb-21	EMB 7th. Layer F.D.D	322+750	322+850	R.H.S
998	VKE-3/PIL/HW/15249	20-Feb-21	Sand filling for ground improvement of RE Wall-4 1st layer	299+440	299+770	
999	VKE-3/PIL/HW/15250	20-Feb-21	Pouring M-15 PCC for concreting of leveling pad for A1 & A2 side	295+554		
1000	VKE-3/PIL/HW/15251	20-Feb-21	Pouring M-15 PCC for concreting of leveling pad for Wall no. 5	293+302	293+370	L.H.S
1001	VKE-3/PIL/HW/15252	21-Feb-21	Sand filling ground improvement 2nd layer wall -1	292+599	292+749	R.H.S
1002	VKE-3/PIL/HW/15253	21-Feb-21	Sand filling ground improvement 2nd layer wall -2	292+599	292+749	L.H.S
1003	VKE-3/PIL/HW/15254	21-Feb-21	EMB 12th. Layer F.D.D	293+500	293+600	R.H.S
1004	VKE-3/PIL/HW/15255	21-Feb-21	EMB 13th. Layer F.D.D	293+600	293+750	R.H.S
1005	VKE-3/PIL/HW/15256	21-Feb-21	EMB 12th. Layer F.D.D	293+750	293+850	R.H.S
1006	VKE-3/PIL/HW/15257	21-Feb-21	EMB 13th. Layer F.D.D	294+050	294+080	L.H.S
1007	VKE-3/PIL/HW/15258	21-Feb-21	EMB 13th. Layer F.D.D	294+050	294+080	R.H.S
1008	VKE-3/PIL/HW/15259	21-Feb-21	EMB 14th. Layer F.D.D	294+050	294+080	L.H.S
1009	VKE-3/PIL/HW/15260	21-Feb-21	EMB 14th. Layer F.D.D	294+050	294+080	R.H.S
1010	VKE-3/PIL/HW/15261	21-Feb-21	EMB 11th. Layer F.D.D	294+092	294+100	L.H.S
1011	VKE-3/PIL/HW/15262	21-Feb-21	EMB 11th. Layer F.D.D	294+092	294+100	R.H.S
1012	VKE-3/PIL/HW/15263	21-Feb-21	EMB 12th. Layer F.D.D	294+092	294+100	L.H.S
1013	VKE-3/PIL/HW/15264	21-Feb-21	EMB 12th. Layer F.D.D	294+092	294+100	R.H.S
1014	VKE-3/PIL/HW/15265	21-Feb-21	EMB 13th. Layer F.D.D	294+092	294+100	L.H.S
1015	VKE-3/PIL/HW/15266	21-Feb-21	EMB 13th. Layer F.D.D	294+092	294+100	R.H.S
1016	VKE-3/PIL/HW/15267	21-Feb-21	EMB 14th. Layer F.D.D	294+092	294+100	L.H.S
1017	VKE-3/PIL/HW/15268	21-Feb-21	EMB 14th. Layer F.D.D	294+092	294+100	R.H.S
1018	VKE-3/PIL/HW/15269	21-Feb-21	EMB 13th. Layer F.D.D	294+500	294+504	L.H.S
1019	VKE-3/PIL/HW/15270	21-Feb-21	EMB 13th. Layer F.D.D	294+500	294+504	R.H.S

Highway RFI						
Sr. NO.	RFI NO.	Inspection date	Item Description	Chainage		Side
				From	To	
1020	VKE-3/PIL/HW/15271	21-Feb-21	EMB 14th. Layer F.D.D	294+500	294+504	L.H.S
1021	VKE-3/PIL/HW/15272	21-Feb-21	EMB 14th. Layer F.D.D	294+500	294+504	R.H.S
1022	VKE-3/PIL/HW/15273	21-Feb-21	EMB 15th. Layer F.D.D	294+500	294+504	L.H.S
1023	VKE-3/PIL/HW/15274	21-Feb-21	EMB 15th. Layer F.D.D	294+500	294+504	R.H.S
1024	VKE-3/PIL/HW/15275	21-Feb-21	EMB 13th. Layer F.D.D	294+537	294+550	L.H.S
1025	VKE-3/PIL/HW/15276	21-Feb-21	EMB 13th. Layer F.D.D	294+537	294+550	R.H.S
1026	VKE-3/PIL/HW/15277	21-Feb-21	EMB 14th. Layer F.D.D	294+537	294+550	L.H.S
1027	VKE-3/PIL/HW/15278	21-Feb-21	EMB 14th. Layer F.D.D	294+537	294+550	R.H.S
1028	VKE-3/PIL/HW/15279	21-Feb-21	EMB 15th. Layer F.D.D	294+537	294+550	L.H.S
1029	VKE-3/PIL/HW/15280	21-Feb-21	EMB 15th. Layer F.D.D	294+537	294+550	R.H.S
1030	VKE-3/PIL/HW/15281	21-Feb-21	EMB 12th. Layer F.D.D	295+157	295+170	L.H.S
1031	VKE-3/PIL/HW/15282	21-Feb-21	EMB 12th. Layer F.D.D	295+157	295+170	R.H.S
1032	VKE-3/PIL/HW/15283	21-Feb-21	EMB 13th. Layer F.D.D	295+157	295+170	L.H.S
1033	VKE-3/PIL/HW/15284	21-Feb-21	EMB 13th. Layer F.D.D	295+157	295+170	R.H.S
1034	VKE-3/PIL/HW/15285	21-Feb-21	EMB 14th. Layer F.D.D	295+157	295+170	L.H.S
1035	VKE-3/PIL/HW/15286	21-Feb-21	EMB 14th. Layer F.D.D	295+157	295+170	R.H.S
1036	VKE-3/PIL/HW/15287	21-Feb-21	EMB 14th. Layer F.D.D	295+360	295+520	R.H.S
1037	VKE-3/PIL/HW/15288	21-Feb-21	Sand filling upto pcc top RE wall A1 & A2 side	295+990		
1038	VKE-3/PIL/HW/15289	21-Feb-21	Excavation upto ground improvement A1 & A2 side	295+990		
1039	VKE-3/PIL/HW/15290	21-Feb-21	Level and F.D.D checkig for ground improvement A1 & A2 side	295+990		
1040	VKE-3/PIL/HW/15291	21-Feb-21	Sand filling ground improvement 2nd layer wall -4	299+440	299+770	
1041	VKE-3/PIL/HW/15292	21-Feb-21	Block Erection of RE wall no. 5 A2 Side 5th Layer	299+470	299+640	
1042	VKE-3/PIL/HW/15293	21-Feb-21	FDD checking of Selected Back filling with sand re wall-5 A2 Side 5th Layer	299+470	299+640	
1043	VKE-3/PIL/HW/15294	21-Feb-21	Block Erection of RE wall no. 5 A2 Side 3rd Layer	299+640	299+730	
1044	VKE-3/PIL/HW/15295	21-Feb-21	FDD checking of Selected Back filling with sand re wall-5 A2 Side 3rd Layer	299+640	299+730	
1045	VKE-3/PIL/HW/15296	21-Feb-21	Block Erection of RE wall no. 5 A2 Side 1st & 2nd layer Layer	299+730	299+770	
1046	VKE-3/PIL/HW/15297	21-Feb-21	FDD checking of Selected Back filling with sand re wall-5 A2 Side 1st & 2nd layer Layer	299+730	299+770	
1047	VKE-3/PIL/HW/15298	21-Feb-21	SG Top. Layer F.D.D Checking	301+060	301+220	R.H.S
1048	VKE-3/PIL/HW/15299	21-Feb-21	Block Erection of RE wall no. A1 & A2 Side 29th, & 30th Layer	303+808		
1049	VKE-3/PIL/HW/15300	21-Feb-21	FDD checking of Selected Back filling with sand A1 & A2 Side 29th, & 30th Layer	303+808		
1050	VKE-3/PIL/HW/15301	21-Feb-21	Filter Media A1 & A2 side 24th, & 25th layer of RE wall	303+808		
1051	VKE-3/PIL/HW/15302	21-Feb-21	Back filling filter media behind abutment A1 & A2 side 18th & 19th layer	303+808		
1052	VKE-3/PIL/HW/15303	21-Feb-21	Back filling Yellow soil behind abutment A1 & A2 side 18th & 19th layer	303+808		
1053	VKE-3/PIL/HW/15304	21-Feb-21	EMB 18th. Layer F.D.D	304+000	304+160	L.H.S
1054	VKE-3/PIL/HW/15305	21-Feb-21	EMB 17th. Layer F.D.D	304+000	304+160	R.H.S
1055	VKE-3/PIL/HW/15306	21-Feb-21	Checking of grass turfing	304+340	305+030	L.H.S
1056	VKE-3/PIL/HW/15307	21-Feb-21	Parking area c&g ogf fdd checking	306+260	306+300	L.H.S
1057	VKE-3/PIL/HW/15308	21-Feb-21	Parking area 2nd layer	306+300	306+350	
1058	VKE-3/PIL/HW/15309	21-Feb-21	SG Top. Layer F.D.D Checking	320+400	320+500	R.H.S
1059	VKE-3/PIL/HW/15310	21-Feb-21	SG Top. Layer F.D.D Checking	320+500	320+600	R.H.S
1060	VKE-3/PIL/HW/15311	21-Feb-21	EMB 13th. Layer F.D.D	320+600	320+700	R.H.S
1061	VKE-3/PIL/HW/15312	21-Feb-21	EMB 12th. Layer F.D.D	320+700	320+800	R.H.S
1062	VKE-3/PIL/HW/15313	21-Feb-21	Checking of PQC Laying	315+320	315+700	R.H.S
1063	VKE-3/PIL/HW/15314	21-Feb-21	Checking of Kerb Laying	306+700	307+550	L.H.S
1064	VKE-3/PIL/HW/15315	21-Feb-21	Checking of Kerb Laying	306+700	307+550	R.H.S
1065	VKE-3/PIL/HW/15316	21-Feb-21	Geo Textile laying	320+410	320+590	L.H.S
1066	VKE-3/PIL/HW/15317	21-Feb-21	Block erection of 10th and 11th layer wall 1&2 and 3&4	293+875		
1067	VKE-3/PIL/HW/15318	21-Feb-21	Selected fill with sand of 10th and 11th layer wall 1&2 and 3&4	293+875		
1068	VKE-3/PIL/HW/15319	21-Feb-21	Filter media 5th and 6th layer wall 1&2 and 3&4	293+875		
1069	VKE-3/PIL/HW/15320	21-Feb-21	Block erection of 30th layer wall 1&2	294+520		
1070	VKE-3/PIL/HW/15321	21-Feb-21	Selected fill with sand of 30th layer wall 1&2	294+520		
1071	VKE-3/PIL/HW/15322	21-Feb-21	Filter media 25th layer wall 1&2	294+520		
1072	VKE-3/PIL/HW/15323	21-Feb-21	Block erection of 30th and 31st layer wall 1&2	294+520		
1073	VKE-3/PIL/HW/15324	21-Feb-21	Selected fill with sand of 30th and 31st layer wall 1&2	294+520		
1074	VKE-3/PIL/HW/15325	21-Feb-21	Filter media 25th and 26th layer wall 1&2	294+520		
1075	VKE-3/PIL/HW/15326	21-Feb-21	GSB Top. Layer F.D.D Checking	316+900	317+020	R.H.S
1076	VKE-3/PIL/HW/15327	21-Feb-21	GSB Top. Layer F.D.D Checking	316+780	316+900	R.H.S
1077	VKE-3/PIL/HW/15328	22-Feb-21	Block erection of 12th and 13th layer wall 1&2 and 3&4	293+875		
1078	VKE-3/PIL/HW/15329	22-Feb-21	Selected fill with sand of 12th and 13th layer wall 1&2 and 3&4	293+875		
1079	VKE-3/PIL/HW/15330	22-Feb-21	Filter media 7th and 8th layer wall 1&2 and 3&4	293+875		
1080	VKE-3/PIL/HW/15331	22-Feb-21	EMB 16th. Layer F.D.D	294+500	294+504	L.H.S
1081	VKE-3/PIL/HW/15332	22-Feb-21	EMB 17th. Layer F.D.D	294+500	294+504	L.H.S
1082	VKE-3/PIL/HW/15333	22-Feb-21	EMB 18th. Layer F.D.D	294+500	294+504	L.H.S
1083	VKE-3/PIL/HW/15334	22-Feb-21	EMB 16th. Layer F.D.D	294+500	294+504	R.H.S
1084	VKE-3/PIL/HW/15335	22-Feb-21	EMB 17th. Layer F.D.D	294+500	294+504	R.H.S
1085	VKE-3/PIL/HW/15336	22-Feb-21	EMB 18th. Layer F.D.D	294+500	294+504	R.H.S
1086	VKE-3/PIL/HW/15337	22-Feb-21	EMB 16th. Layer F.D.D	294+537	294+550	L.H.S
1087	VKE-3/PIL/HW/15338	22-Feb-21	EMB 17th. Layer F.D.D	294+537	294+550	L.H.S
1088	VKE-3/PIL/HW/15339	22-Feb-21	EMB 18th. Layer F.D.D	294+537	294+550	L.H.S
1089	VKE-3/PIL/HW/15340	22-Feb-21	EMB 16th. Layer F.D.D	294+537	294+550	R.H.S
1090	VKE-3/PIL/HW/15341	22-Feb-21	EMB 17th. Layer F.D.D	294+537	294+550	R.H.S
1091	VKE-3/PIL/HW/15342	22-Feb-21	EMB 18th. Layer F.D.D	294+537	294+550	R.H.S
1092	VKE-3/PIL/HW/15343	22-Feb-21	EMB 12th. Layer F.D.D	295+300	295+450	L.H.S
1093	VKE-3/PIL/HW/15344	22-Feb-21	EMB 13th. Layer F.D.D	295+450	295+520	L.H.S
1094	VKE-3/PIL/HW/15345	22-Feb-21	Block erection of 1st and 2nd layer wall 1&2 and 3&4	295+554		
1095	VKE-3/PIL/HW/15346	22-Feb-21	Selected fill with sand of 1st and 2nd layer wall 1&2 and 3&4	295+554		
1096	VKE-3/PIL/HW/15347	22-Feb-21	Sand filling for Ground improvement 1st and 2nd layer wall 1&2 and 3&4	295+990		
1097	VKE-3/PIL/HW/15348	22-Feb-21	Sand filling for Ground improvement 3rd and 4th layer wall 1&2 and 3&4	295+990		
1098	VKE-3/PIL/HW/15349	22-Feb-21	Sand filling for ground improvement 5th & 6 layer wall 1	299+062	299+322	
1099	VKE-3/PIL/HW/15350	22-Feb-21	Block erection Wall 5 A2 side 6 layer	299+470	299+640	
1100	VKE-3/PIL/HW/15351	22-Feb-21	Selected fill with sand re wall-5 A2 side layer	299+470	299+640	
1101	VKE-3/PIL/HW/15352	22-Feb-21	Filter media 1st layer Wall 5	299+470	299+640	
1102	VKE-3/PIL/HW/15353	22-Feb-21	Block erection Wall 5 A2 side 4th layer	299+640	299+730	
1103	VKE-3/PIL/HW/15354	22-Feb-21	Selected fill with sand re wall-5 A2 side 4th layer	299+640	299+730	
1104	VKE-3/PIL/HW/15355	22-Feb-21	Gio textile laying	300+740	300+940	R.H.S
1105	VKE-3/PIL/HW/15356	22-Feb-21	GSB Top. Layer F.D.D Checking	300+740	300+840	R.H.S
1106	VKE-3/PIL/HW/15357	22-Feb-21	GSB Top. Layer F.D.D Checking	300+840	300+940	R.H.S
1107	VKE-3/PIL/HW/15358	22-Feb-21	Block erection rewall 1&2 a1 side and wall 3&4 a2 side 30th&31th layer	303+808		

Highway RFI						
Sr. NO.	RFI NO.	Inspection date	Item Description	Chainage		Side
				From	To	
1108	VKE-3/PIL/HW/15359	22-Feb-21	Selected fill with sand rewall 1&2 a1side and wall 3&4 a2side 30th&31th layer	303+808		
1109	VKE-3/PIL/HW/15360	22-Feb-21	Filter media rewall 1&2a1 side and wall3&4a2 side 25th&26th layer	303+808		
1110	VKE-3/PIL/HW/15361	22-Feb-21	Back fill filter media behind abutment a1&a2 side 20th&21th layer	303+808		
1111	VKE-3/PIL/HW/15362	22-Feb-21	Back fill yellow soil behind abutment a1 & a2 side 20th&21th layer	303+808		
1112	VKE-3/PIL/HW/15363	22-Feb-21	Below EMB Top Layer F.D.D	304+000	304+160	L.H.S
1113	VKE-3/PIL/HW/15364	22-Feb-21	Below EMB Top Layer F.D.D	304+000	304+160	R.H.S
1114	VKE-3/PIL/HW/15365	22-Feb-21	DLC Laying & F.D.D Checking	307+850	308+050	R.H.S
1115	VKE-3/PIL/HW/15366	22-Feb-21	OGL & Level checking	318+610	318+640	L.H.S
1116	VKE-3/PIL/HW/15367	22-Feb-21	OGL & Level checking	318+610	318+640	R.H.S
1117	VKE-3/PIL/HW/15368	22-Feb-21	EMB 6th. Layer F.D.D	318+640	318+740	L.H.S
1118	VKE-3/PIL/HW/15369	22-Feb-21	EMB 6th. Layer F.D.D	318+640	318+740	R.H.S
1119	VKE-3/PIL/HW/15370	22-Feb-21	EMB 7th. Layer F.D.D	318+640	318+740	
1120	VKE-3/PIL/HW/15371	22-Feb-21	SG Top. Layer F.D.D Checking	320+410	320+500	R.H.S
1121	VKE-3/PIL/HW/15372	22-Feb-21	SG Top. Layer F.D.D Checking	320+500	320+590	R.H.S
1122	VKE-3/PIL/HW/15373	22-Feb-21	SG Top. Layer F.D.D Checking	320+890	321+000	R.H.S
1123	VKE-3/PIL/HW/15374	22-Feb-21	SG Top. Layer F.D.D Checking	320+890	321+000	L.H.S
1124	VKE-3/PIL/HW/15375	22-Feb-21	EMB 5th. Layer F.D.D	321+685	321+710	L.H.S
1125	VKE-3/PIL/HW/15376	22-Feb-21	EMB 5th. Layer F.D.D	321+685	321+710	R.H.S
1126	VKE-3/PIL/HW/15377	22-Feb-21	EMB 7th. Layer F.D.D	318+640	318+740	R.H.S
1127	VKE-3/PIL/HW/15378	22-Feb-21	Checking of PQC Laying	315+310	315+810	L.H.S
1128	VKE-3/PIL/HW/15379	22-Feb-21	block erection 4th layer of wall 4	293+302	293+501	R.H.S
1129	VKE-3/PIL/HW/15380	22-Feb-21	selected fill with sand 4th layer of wall 4	293+302	293+501	R.H.S
1130	VKE-3/PIL/HW/15381	22-Feb-21	sand filling up to PCC top of wall 5	293+302	293+498	L.H.S
1131	VKE-3/PIL/HW/15382	22-Feb-21	block erection 1st layer of wall 5	293+302	293+498	L.H.S
1132	VKE-3/PIL/HW/15383	22-Feb-21	Selected fill sand 1st layer wall 5	293+302	293+498	L.H.S
1133	VKE-3/PIL/HW/15384	22-Feb-21	DLC Laying & F.D.D Checking	316+700	317+050	L.H.S
1134	VKE-3/PIL/HW/15385	22-Feb-21	DLC Laying & F.D.D Checking	316+640	317+040	R.H.S
1135	VKE-3/PIL/HW/15386	23-Feb-21	block erection 5th layer wall 4	293+302	293+501	R.H.S
1136	VKE-3/PIL/HW/15387	23-Feb-21	selected fill with sand 5th layer wall 4	293+302	293+501	R.H.S
1137	VKE-3/PIL/HW/15388	23-Feb-21	EMB 12th. Layer F.D.D	293+500	293+600	
1138	VKE-3/PIL/HW/15389	23-Feb-21	Block erection of 14th and 15th layer wall 1&2 and 3&4	293+875		
1139	VKE-3/PIL/HW/15390	23-Feb-21	Selected fill with sand of 14th and 15th layer wall 1&2 and 3&4	293+875		
1140	VKE-3/PIL/HW/15391	23-Feb-21	Filter media 9th and 10th layer wall 1&2 and 3&4	293+875		
1141	VKE-3/PIL/HW/15392	23-Feb-21	Block erection 3rd and 4th layer wall 1&2 and 3&4	295+554		
1142	VKE-3/PIL/HW/15393	23-Feb-21	Selected fill with sand 3rd and 4th layer wall 1&2 and 3&4	295+554		
1143	VKE-3/PIL/HW/15394	23-Feb-21	Block erection Wall 5 A2 side 5th layer	299+640	299+730	
1144	VKE-3/PIL/HW/15395	23-Feb-21	Selected fill with sand re wall-5 A2 side 5th layer	299+640	299+730	
1145	VKE-3/PIL/HW/15396	23-Feb-21	Block erection Wall 5 A2 side 3 and 4 layer	299+730	299+770	
1146	VKE-3/PIL/HW/15397	23-Feb-21	Selected fill with sand re wall-5 A2 side 3 and 4 layer	299+730	299+770	
1147	VKE-3/PIL/HW/15398	23-Feb-21	Below EMB Top Layer F.D.D	300+400	300+550	
1148	VKE-3/PIL/HW/15399	23-Feb-21	Below EMB Top Layer F.D.D	300+550	300+700	
1149	VKE-3/PIL/HW/15400	23-Feb-21	Gio textile laying	300+940	301+190	R.H.S
1150	VKE-3/PIL/HW/15401	23-Feb-21	GSB Top. Layer F.D.D Checking	300+940	301+040	R.H.S
1151	VKE-3/PIL/HW/15402	23-Feb-21	GSB Top. Layer F.D.D Checking	301+040	301+190	R.H.S
1152	VKE-3/PIL/HW/15403	23-Feb-21	Block erection rewall 1&2 A1side and wall 3&4 a2 side 32th & 33th layer	303+808		
1153	VKE-3/PIL/HW/15404	23-Feb-21	Selected fill with sand rewall 1&2 A1side and wall 3&4 a2side 32th & 33th layer	303+808		
1154	VKE-3/PIL/HW/15405	23-Feb-21	Filter media rewall 1&2a1 side and wall 3&4 A2 side 27th & 28th layer	303+808		
1155	VKE-3/PIL/HW/15406	23-Feb-21	Back fill filter media behind abutment A1 & A2 side 22th & 23th layer	303+808		
1156	VKE-3/PIL/HW/15407	23-Feb-21	Back fill yellow soil behind abutment A1 & A2 side 22th & 23th layer	303+808		
1157	VKE-3/PIL/HW/15408	23-Feb-21	Below EMB Top Layer F.D.D	304+000	304+160	L.H.S
1158	VKE-3/PIL/HW/15409	23-Feb-21	Below EMB Top Layer F.D.D	304+000	304+160	R.H.S
1159	VKE-3/PIL/HW/15410	23-Feb-21	vetiver grass turfing	305+080	305+780	L.H.S
1160	VKE-3/PIL/HW/15411	23-Feb-21	Parking area EMB 3rd Layer FDD checking	306+300	306+350	
1161	VKE-3/PIL/HW/15412	23-Feb-21	geotextile laying	308+630	308+830	R.H.S
1162	VKE-3/PIL/HW/15413	23-Feb-21	GSB Top. Layer F.D.D Checking	308+630	308+760	R.H.S
1163	VKE-3/PIL/HW/15414	23-Feb-21	GSB Top. Layer F.D.D Checking	308+760	308+830	R.H.S
1164	VKE-3/PIL/HW/15415	23-Feb-21	selected sand filling 3,4,5 layer r.e.wall in A1side wall num.1&2 and A2 side wall num.3&4	309+550		
1165	VKE-3/PIL/HW/15416	23-Feb-21	Block fixing 3rd, 4th & 5th layer r.e.wall at chainage in A1side wall num.1&2 and A2 side wall num.3&4	309+550		
1166	VKE-3/PIL/HW/15417	23-Feb-21	Kerb laying	312+800	313+545	L.H.S
1167	VKE-3/PIL/HW/15418	23-Feb-21	Gio textile laying	316+340	316+540	L.H.S
1168	VKE-3/PIL/HW/15419	23-Feb-21	EMB 1st. Layer F.D.D	318+590	318+640	L.H.S
1169	VKE-3/PIL/HW/15420	23-Feb-21	EMB 1st. Layer F.D.D	318+590	318+640	R.H.S
1170	VKE-3/PIL/HW/15421	23-Feb-21	EMB 8th. Layer F.D.D	318+640	318+740	L.H.S
1171	VKE-3/PIL/HW/15422	23-Feb-21	EMB 8th. Layer F.D.D	318+640	318+740	R.H.S
1172	VKE-3/PIL/HW/15423	23-Feb-21	EMB 9th. Layer F.D.D	318+640	318+740	L.H.S
1173	VKE-3/PIL/HW/15424	23-Feb-21	EMB 9th. Layer F.D.D	318+640	318+740	R.H.S
1174	VKE-3/PIL/HW/15425	23-Feb-21	SG 1st. Layer F.D.D Checking	320+100	320+200	
1175	VKE-3/PIL/HW/15426	23-Feb-21	SG 1st. Layer F.D.D Checking	320+200	320+300	
1176	VKE-3/PIL/HW/15427	23-Feb-21	SG Top. Layer F.D.D Checking	320+200	320+300	
1177	VKE-3/PIL/HW/15428	23-Feb-21	EMB 13th. Layer F.D.D	320+700	320+800	R.H.S
1178	VKE-3/PIL/HW/15429	23-Feb-21	Checking of PQC Laying	315+746	316+310	L.H.S
1179	VKE-3/PIL/HW/15430	24-Feb-21	EMB 9th. Layer F.D.D	292+000	292+380	R.H.S
1180	VKE-3/PIL/HW/15431	24-Feb-21	EMB 9th. Layer F.D.D	292+000	292+380	L.H.S
1181	VKE-3/PIL/HW/15432	24-Feb-21	EMB 1st. Layer F.D.D	292+415	292+450	R.H.S
1182	VKE-3/PIL/HW/15433	24-Feb-21	EMB 1st. Layer F.D.D	292+415	292+450	L.H.S
1183	VKE-3/PIL/HW/15434	24-Feb-21	EMB 11th. Layer F.D.D	292+450	292+600	L.H.S
1184	VKE-3/PIL/HW/15435	24-Feb-21	EMB 14th. Layer F.D.D	292+450	292+600	R.H.S
1185	VKE-3/PIL/HW/15436	24-Feb-21	Block erection 6th layer wall no. 6th	293+302	293+501	R.H.S
1186	VKE-3/PIL/HW/15437	24-Feb-21	Selected fill with sand 6th layer wall no. 4	293+302	293+501	R.H.S
1187	VKE-3/PIL/HW/15438	24-Feb-21	filter media 1st layer wall -4	293+302	293+501	R.H.S
1188	VKE-3/PIL/HW/15439	24-Feb-21	EMB 13th. Layer F.D.D	293+500	293+600	L.H.S
1189	VKE-3/PIL/HW/15440	24-Feb-21	EMB 13th. Layer F.D.D	293+500	293+600	R.H.S
1190	VKE-3/PIL/HW/15441	24-Feb-21	EMB 14th. Layer F.D.D	293+500	293+700	L.H.S
1191	VKE-3/PIL/HW/15442	24-Feb-21	EMB 16th. Layer F.D.D	293+700	293+850	L.H.S
1192	VKE-3/PIL/HW/15443	24-Feb-21	EMB 13th. Layer F.D.D	293+750	293+850	R.H.S
1193	VKE-3/PIL/HW/15444	24-Feb-21	Block Erection of RE wall no. A1 & A2 Side 16th & 17th Layer	293+875		

Highway RFI						
Sr. NO.	RFI NO.	Inspection date	Item Description	Chainage		Side
				From	To	
1194	VKE-3/PIL/HW/15445	24-Feb-21	Selected Filling with sand of RE wall no.A1 & A2 Side 16th & 17thLayer FDD checking	293+875		
1195	VKE-3/PIL/HW/15446	24-Feb-21	FDD checking Filter Media 11st, & 12th layer of RE wall no. 1 & 2 A1 side and 3 & 4 A2 Side	293+875		
1196	VKE-3/PIL/HW/15447	24-Feb-21	Back filling filter media behind abutment A1 & A2 side 1st, 2nd, 3rd & 4th layer	293+875		
1197	VKE-3/PIL/HW/15448	24-Feb-21	Back filling Yellow soil behind abutment A1 & A2 side 1st, 2nd, 3rd & 4th layer	293+875		
1198	VKE-3/PIL/HW/15449	24-Feb-21	Below EMB Top Layer F.D.D	293+900	294+100	L.H.S
1199	VKE-3/PIL/HW/15450	24-Feb-21	Below EMB Top Layer F.D.D	293+900	294+100	R.H.S
1200	VKE-3/PIL/HW/15451	24-Feb-21	EMB Top Layer F.D.D checking	293+900	294+100	L.H.S
1201	VKE-3/PIL/HW/15452	24-Feb-21	EMB Top Layer F.D.D checking	293+900	294+100	R.H.S
1202	VKE-3/PIL/HW/15453	24-Feb-21	EMB 14th. Layer F.D.D	293+900	294+050	R.H.S
1203	VKE-3/PIL/HW/15454	24-Feb-21	EMB 16th. Layer F.D.D	293+900	294+050	L.H.S
1204	VKE-3/PIL/HW/15455	24-Feb-21	Back filling filter media behind abutment A1 & A2 side 19th, 20th & 21st layer	294+520		
1205	VKE-3/PIL/HW/15456	24-Feb-21	Back filling Yellow soil behind abutment A1 & A2 side 19th, 20th & 21st layer	294+520		
1206	VKE-3/PIL/HW/15457	24-Feb-21	Subgrade 1st. Layer F.D.D	294+550	294+700	L.H.S
1207	VKE-3/PIL/HW/15458	24-Feb-21	Below EMB Top Layer F.D.D	294+550	294+700	R.H.S
1208	VKE-3/PIL/HW/15459	24-Feb-21	EMB 13th. Layer F.D.D	295+300	295+520	L.H.S
1209	VKE-3/PIL/HW/15460	24-Feb-21	EMB 15th. Layer F.D.D	295+300	295+520	R.H.S
1210	VKE-3/PIL/HW/15461	24-Feb-21	EMB 12th. Layer F.D.D	295+450	295+520	L.H.S
1211	VKE-3/PIL/HW/15462	24-Feb-21	Block Erection of RE wall no. A1 & A2 Side 5th & 6thLayer	295+554		
1212	VKE-3/PIL/HW/15463	24-Feb-21	Selected Filling with sand of RE wall no.A1 & A2 Side 5th & 6thLayer FDD checking	295+554		
1213	VKE-3/PIL/HW/15464	24-Feb-21	FDD checking Filter Media 1st. layer of RE wall no. 1 & 2 A1 side and 3 & 4 A2 Side	295+554		
1214	VKE-3/PIL/HW/15465	24-Feb-21	Checking of side slope cutting	295+600	295+900	L.H.S
1215	VKE-3/PIL/HW/15466	24-Feb-21	Checking of side slope cutting	295+600	295+900	R.H.S
1216	VKE-3/PIL/HW/15467	24-Feb-21	EMB 10th. Layer F.D.D	295+980	296+100	L.H.S
1217	VKE-3/PIL/HW/15468	24-Feb-21	EMB 12th. Layer F.D.D	297+360	297+450	L.H.S
1218	VKE-3/PIL/HW/15469	24-Feb-21	EMB 2nd. Layer F.D.D	297+360	297+450	R.H.S
1219	VKE-3/PIL/HW/15470	24-Feb-21	Block erection 7th layer wall no. 5	299+470	299+640	
1220	VKE-3/PIL/HW/15471	24-Feb-21	Selected fill with sand 7th layer wall no. 5	299+470	299+640	
1221	VKE-3/PIL/HW/15472	24-Feb-21	filter media 7th layer wall -5	299+470	299+640	
1222	VKE-3/PIL/HW/15473	24-Feb-21	Block erection 6th layer wall no. 5	299+640	299+730	
1223	VKE-3/PIL/HW/15474	24-Feb-21	Selected fill with sand 6th layer wall no. 5	299+640	299+730	
1224	VKE-3/PIL/HW/15475	24-Feb-21	filter media 6th layer wall -5	299+640	299+730	
1225	VKE-3/PIL/HW/15476	24-Feb-21	EMB 2nd. Layer F.D.D	299+750	299+880	L.H.S
1226	VKE-3/PIL/HW/15477	24-Feb-21	EMB 2nd. Layer F.D.D	299+750	299+800	R.H.S
1227	VKE-3/PIL/HW/15478	24-Feb-21	EMB 11th. Layer F.D.D	299+900	300+080	R.H.S
1228	VKE-3/PIL/HW/15479	24-Feb-21	EMB 10th. Layer F.D.D	299+900	300+100	L.H.S
1229	VKE-3/PIL/HW/15480	24-Feb-21	Gio textile laying	300+400	300+600	L.H.S
1230	VKE-3/PIL/HW/15481	24-Feb-21	GSB Top. Layer F.D.D Checking	300+400	300+600	L.H.S
1231	VKE-3/PIL/HW/15482	24-Feb-21	EMB Top Layer F.D.D checking	300+460	300+730	R.H.S
1232	VKE-3/PIL/HW/15483	24-Feb-21	Gio textile laying	300+760	301+000	R.H.S
1233	VKE-3/PIL/HW/15484	24-Feb-21	GSB Top. Layer F.D.D Checking	300+760	301+000	R.H.S
1234	VKE-3/PIL/HW/15485	24-Feb-21	Gio textile laying	301+000	301+230	R.H.S
1235	VKE-3/PIL/HW/15486	24-Feb-21	GSB Top. Layer F.D.D Checking	301+000	301+230	R.H.S
1236	VKE-3/PIL/HW/15487	24-Feb-21	DLC Laying & F.D.D Checking	301+230	301+520	R.H.S
1237	VKE-3/PIL/HW/15488	24-Feb-21	EMB 5th. Layer F.D.D	302+600	302+680	L.H.S
1238	VKE-3/PIL/HW/15489	24-Feb-21	Gio textile laying	303+170	303+260	L.H.S
1239	VKE-3/PIL/HW/15490	24-Feb-21	GSB Top. Layer F.D.D Checking	303+170	303+260	L.H.S
1240	VKE-3/PIL/HW/15491	24-Feb-21	Gio textile laying	303+170	303+280	R.H.S
1241	VKE-3/PIL/HW/15492	24-Feb-21	GSB Top. Layer F.D.D Checking	303+170	303+280	R.H.S
1242	VKE-3/PIL/HW/15493	24-Feb-21	Block Erection of RE wall no. A1 & A2 Side 34th & 35thLayer	303+808		
1243	VKE-3/PIL/HW/15494	24-Feb-21	Selected Filling with sand of RE wall no.A1 & A2 Side 34th & 35thLayer FDD checking	303+808		
1244	VKE-3/PIL/HW/15495	24-Feb-21	FDD checking Filter Media 29, & 30th layer of RE wall no. 1 & 2 A1 side and 3 & 4 A2 Side	303+808		
1245	VKE-3/PIL/HW/15496	24-Feb-21	Back filling filter media behind abutment A1 & A2 side 24th & 25th layer	303+808		
1246	VKE-3/PIL/HW/15497	24-Feb-21	Back filling Yellow soil behind abutment A1 & A2 side 24th & 25th layer	303+808		
1247	VKE-3/PIL/HW/15498	24-Feb-21	Gio textile laying	303+820	304+000	L.H.S
1248	VKE-3/PIL/HW/15499	24-Feb-21	GSB Top. Layer F.D.D Checking	303+820	304+000	L.H.S
1249	VKE-3/PIL/HW/15500	24-Feb-21	Gio textile laying	303+820	304+000	R.H.S
1250	VKE-3/PIL/HW/15501	24-Feb-21	GSB Top. Layer F.D.D Checking	303+820	304+000	R.H.S
1251	VKE-3/PIL/HW/15502	24-Feb-21	EMB 14th. Layer F.D.D	304+000	304+160	R.H.S
1252	VKE-3/PIL/HW/15503	24-Feb-21	EMB Top Layer F.D.D checking	304+000	304+160	L.H.S
1253	VKE-3/PIL/HW/15504	24-Feb-21	EMB 4th. Layer F.D.D	307+670	307+720	L.H.S
1254	VKE-3/PIL/HW/15505	24-Feb-21	EMB 4th. Layer F.D.D	307+670	307+720	R.H.S
1255	VKE-3/PIL/HW/15506	24-Feb-21	Gio textile laying	308+640	308+900	L.H.S
1256	VKE-3/PIL/HW/15507	24-Feb-21	Gio textile laying	308+640	308+900	R.H.S
1257	VKE-3/PIL/HW/15508	24-Feb-21	GSB Top. Layer F.D.D Checking	308+640	308+900	L.H.S
1258	VKE-3/PIL/HW/15509	24-Feb-21	GSB Top. Layer F.D.D Checking	308+640	308+900	R.H.S
1259	VKE-3/PIL/HW/15510	24-Feb-21	EMB 15th. Layer F.D.D	310+490	310+750	R.H.S
1260	VKE-3/PIL/HW/15511	24-Feb-21	EMB 15th. Layer F.D.D	310+490	310+650	L.H.S
1261	VKE-3/PIL/HW/15512	24-Feb-21	Gio textile laying	312+320	312+600	R.H.S
1262	VKE-3/PIL/HW/15513	24-Feb-21	GSB Top. Layer F.D.D Checking	312+320	312+600	R.H.S
1263	VKE-3/PIL/HW/15514	24-Feb-21	Subgrade 1st. Layer F.D.D	312+500	312+670	L.H.S
1264	VKE-3/PIL/HW/15515	24-Feb-21	Checking of kerb laying	312+800	313+550	R.H.S
1265	VKE-3/PIL/HW/15516	24-Feb-21	EMB 1st. Layer F.D.D	313+580	313+800	R.H.S
1266	VKE-3/PIL/HW/15517	24-Feb-21	EMB 18th. Layer F.D.D	313+600	313+800	L.H.S
1267	VKE-3/PIL/HW/15518	24-Feb-21	EMB Top Layer F.D.D checking	314+200	314+350	L.H.S
1268	VKE-3/PIL/HW/15519	24-Feb-21	Subgrade 1st. Layer F.D.D	314+200	314+350	L.H.S
1269	VKE-3/PIL/HW/15520	24-Feb-21	EMB Top Layer F.D.D checking	314+200	314+350	R.H.S
1270	VKE-3/PIL/HW/15521	24-Feb-21	EMB 17th. Layer F.D.D	314+200	314+350	R.H.S
1271	VKE-3/PIL/HW/15522	24-Feb-21	Gio textile laying	316+330	316+580	L.H.S
1272	VKE-3/PIL/HW/15523	24-Feb-21	GSB Top. Layer F.D.D Checking	316+330	316+580	L.H.S
1273	VKE-3/PIL/HW/15524	24-Feb-21	SG Top. Layer F.D.D Checking	316+340	316+580	L.H.S

Highway RFI						
Sr. NO.	RFI NO.	Inspection date	Item Description	Chainage		Side
				From	To	
1274	VKE-3/PIL/HW/15525	24-Feb-21	SG Top. Layer F.D.D Checking	316+430	316+580	R.H.S
1275	VKE-3/PIL/HW/15526	24-Feb-21	Gio textile laying	316+430	316+640	R.H.S
1276	VKE-3/PIL/HW/15527	24-Feb-21	GSB Top. Layer F.D.D Checking	316+430	316+640	R.H.S
1277	VKE-3/PIL/HW/15528	24-Feb-21	EMB 9th. Layer F.D.D	322+540	322+650	L.H.S
1278	VKE-3/PIL/HW/15529	24-Feb-21	EMB 16th. Layer F.D.D	322+540	322+650	R.H.S
1279	VKE-3/PIL/HW/15530	24-Feb-21	EMB 9th. Layer F.D.D	322+650	322+750	R.H.S
1280	VKE-3/PIL/HW/15531	24-Feb-21	EMB 10th. Layer F.D.D	322+650	322+750	L.H.S
1281	VKE-3/PIL/HW/15532	24-Feb-21	EMB 7th. Layer F.D.D	322+750	322+850	R.H.S
1282	VKE-3/PIL/HW/15533	24-Feb-21	EMB 8th. Layer F.D.D	322+750	322+850	L.H.S
1283	VKE-3/PIL/HW/15534	24-Feb-21	SG Top. Layer F.D.D Checking	321+000	321+140	R.H.S
1284	VKE-3/PIL/HW/15535	24-Feb-21	Gio textile laying	320+200	320+300	L.H.S
1285	VKE-3/PIL/HW/15536	24-Feb-21	Gio textile laying	320+890	321+000	L.H.S
1286	VKE-3/PIL/HW/15537	25-Feb-21	EMB 6th. Layer F.D.D	292+600	292+750	L.H.S
1287	VKE-3/PIL/HW/15538	25-Feb-21	EMB 6th. Layer F.D.D	292+600	292+750	R.H.S
1288	VKE-3/PIL/HW/15539	25-Feb-21	Block erection 2nd layer wall no. 6th	293+302	293+498	L.H.S
1289	VKE-3/PIL/HW/15540	25-Feb-21	Selected fill with sand 2nd layer wall no. 4	293+302	293+498	L.H.S
1290	VKE-3/PIL/HW/15541	25-Feb-21	Subgrade 1st. Layer F.D.D	293+900	294+100	L.H.S
1291	VKE-3/PIL/HW/15542	25-Feb-21	Subgrade 1st. Layer F.D.D	293+900	294+100	R.H.S
1292	VKE-3/PIL/HW/15543	25-Feb-21	SG Top. Layer F.D.D Checking	294+550	294+700	L.H.S
1293	VKE-3/PIL/HW/15544	25-Feb-21	EMB 14th. Layer F.D.D	295+300	295+520	L.H.S
1294	VKE-3/PIL/HW/15545	25-Feb-21	EMB 16th. Layer F.D.D	295+300	295+520	R.H.S
1295	VKE-3/PIL/HW/15546	25-Feb-21	Block Erection of RE wall no. A1 & A2 Side 7th & 8th Layer	295+554		
1296	VKE-3/PIL/HW/15547	25-Feb-21	Selected Filling with sand of RE wall no. A1 & A2 Side 7th & 8th Layer FDD checking	295+554		
1297	VKE-3/PIL/HW/15548	25-Feb-21	FDD checking Filter Media 2nd, & 3rd, layer of RE wall no. 1 & 2 A1 side and 3 & 4 A2 Side	295+554		
1298	VKE-3/PIL/HW/15549	25-Feb-21	EMB 11th. Layer F.D.D	295+980	296+100	L.H.S
1299	VKE-3/PIL/HW/15550	25-Feb-21	Vetiver grass turfing	296+100	296+300	L.H.S
1300	VKE-3/PIL/HW/15551	25-Feb-21	Vetiver grass turfing	296+120	296+220	L.H.S
1301	VKE-3/PIL/HW/15552	25-Feb-21	Vetiver grass turfing	296+550	297+150	L.H.S
1302	VKE-3/PIL/HW/15553	25-Feb-21	EMB 13th. Layer F.D.D	297+360	297+450	L.H.S
1303	VKE-3/PIL/HW/15554	25-Feb-21	EMB 3rd. Layer F.D.D	297+360	297+450	R.H.S
1304	VKE-3/PIL/HW/15555	25-Feb-21	Vetiver grass turfing	298+030	298+310	R.H.S
1305	VKE-3/PIL/HW/15556	25-Feb-21	Vetiver grass turfing	298+030	298+310	L.H.S
1306	VKE-3/PIL/HW/15557	25-Feb-21	Cutting and level, FDD checking for ground improvement wall-5	299+383	299+470	
1307	VKE-3/PIL/HW/15558	25-Feb-21	Block erection 7th layer wall no. 5	299+640	299+730	
1308	VKE-3/PIL/HW/15559	25-Feb-21	Selected fill with sand 7th layer wall no. 5	299+640	299+730	
1309	VKE-3/PIL/HW/15560	25-Feb-21	filter media 7th layer wall -5	299+640	299+730	
1310	VKE-3/PIL/HW/15561	25-Feb-21	Block erection 5th & 6th layer wall no. 5	299+730	299+770	
1311	VKE-3/PIL/HW/15562	25-Feb-21	Selected fill with sand 5th & 6th layer wall no. 5	299+730	299+770	
1312	VKE-3/PIL/HW/15563	25-Feb-21	filter media 6th layer wall -5	299+730	299+770	
1313	VKE-3/PIL/HW/15564	25-Feb-21	DLC Laying & F.D.D Checking	300+400	300+600	L.H.S
1314	VKE-3/PIL/HW/15565	25-Feb-21	Subgrade 1st. Layer F.D.D	300+460	300+730	R.H.S
1315	VKE-3/PIL/HW/15566	25-Feb-21	DLC Laying & F.D.D Checking	300+760	301+000	R.H.S
1316	VKE-3/PIL/HW/15567	25-Feb-21	DLC Laying & F.D.D Checking	301+000	301+230	R.H.S
1317	VKE-3/PIL/HW/15568	25-Feb-21	DLC Laying & F.D.D Checking	303+170	303+260	L.H.S
1318	VKE-3/PIL/HW/15569	25-Feb-21	DLC Laying & F.D.D Checking	303+170	303+280	R.H.S
1319	VKE-3/PIL/HW/15570	25-Feb-21	Block Erection of RE wall no. A1 & A2 Side 36th & 37th Layer	303+808		
1320	VKE-3/PIL/HW/15571	25-Feb-21	Selected Filling with sand of RE wall no. A1 & A2 Side 36th & 37th Layer FDD checking	303+808		
1321	VKE-3/PIL/HW/15572	25-Feb-21	FDD checking Filter Media 31th, & 32th layer of RE wall no. 1 & 2 A1 side and 3 & 4 A2 Side	303+808		
1322	VKE-3/PIL/HW/15573	25-Feb-21	Back filling filter media behind abutment A1 & A2 side 26th & 27th layer	303+808		
1323	VKE-3/PIL/HW/15574	25-Feb-21	Back filling Yellow soil behind abutment A1 & A2 side 26th & 27th layer	303+808		
1324	VKE-3/PIL/HW/15575	25-Feb-21	DLC Laying & F.D.D Checking	303+820	304+000	L.H.S
1325	VKE-3/PIL/HW/15576	25-Feb-21	DLC Laying & F.D.D Checking	303+820	304+000	R.H.S
1326	VKE-3/PIL/HW/15577	25-Feb-21	Subgrade 1st. Layer F.D.D	304+000	304+160	L.H.S
1327	VKE-3/PIL/HW/15578	25-Feb-21	DLC Laying & F.D.D Checking	308+640	308+900	L.H.S
1328	VKE-3/PIL/HW/15579	25-Feb-21	DLC Laying & F.D.D Checking	308+640	308+900	R.H.S
1329	VKE-3/PIL/HW/15580	25-Feb-21	Block Erection of RE wall no. A1 & A2 Side 6th, 7th & 8th Layer	309+550		
1330	VKE-3/PIL/HW/15581	25-Feb-21	Selected Filling with sand of RE wall no. A1 & A2 Side 6th, 7th & 8th Layer FDD checking	309+550		
1331	VKE-3/PIL/HW/15582	25-Feb-21	FDD checking Filter Media 1st, 2nd, & 3rd layer of RE wall no. 1 & 2 A1 side and 3 & 4 A2 Side	309+550		
1332	VKE-3/PIL/HW/15583	25-Feb-21	EMB 16th. Layer F.D.D	310+490	310+750	R.H.S
1333	VKE-3/PIL/HW/15584	25-Feb-21	EMB 16th. Layer F.D.D	310+490	310+650	L.H.S
1334	VKE-3/PIL/HW/15585	25-Feb-21	Checking of Earthen shoulder side slope cutting after dressing	310+870	311+030	L.H.S
1335	VKE-3/PIL/HW/15586	25-Feb-21	Checking of Earthen shoulder side slope cutting after dressing	311+070	311+620	L.H.S
1336	VKE-3/PIL/HW/15587	25-Feb-21	Checking of Earthen shoulder side slope cutting after dressing	311+680	312+200	L.H.S
1337	VKE-3/PIL/HW/15588	25-Feb-21	DLC Laying & F.D.D Checking	312+320	312+600	R.H.S
1338	VKE-3/PIL/HW/15589	25-Feb-21	SG Top. Layer F.D.D Checking	312+500	312+670	L.H.S
1339	VKE-3/PIL/HW/15590	25-Feb-21	Checking of Kerb Laying	313+930	314+175	L.H.S
1340	VKE-3/PIL/HW/15591	25-Feb-21	Checking of Kerb Laying	313+950	314+769	L.H.S
1341	VKE-3/PIL/HW/15592	25-Feb-21	Subgrade 1st. Layer F.D.D	314+200	314+350	R.H.S
1342	VKE-3/PIL/HW/15593	25-Feb-21	SG Top. Layer F.D.D Checking	314+200	314+350	L.H.S
1343	VKE-3/PIL/HW/15594	25-Feb-21	DLC Laying & F.D.D Checking	316+330	316+580	L.H.S
1344	VKE-3/PIL/HW/15595	25-Feb-21	Gio textile laying	316+340	316+580	L.H.S
1345	VKE-3/PIL/HW/15596	25-Feb-21	Gio textile laying	316+430	316+580	R.H.S
1346	VKE-3/PIL/HW/15597	25-Feb-21	DLC Laying & F.D.D Checking	316+430	316+640	R.H.S
1347	VKE-3/PIL/HW/15598	25-Feb-21	Block Erection of RE wall no. A1 & A2 Side 6th, 7th & 8th Layer	318+400		
1348	VKE-3/PIL/HW/15599	25-Feb-21	Selected Filling with sand of RE wall no. A1 & A2 Side 6th, 7th & 8th Layer FDD checking	318+400		
1349	VKE-3/PIL/HW/15600	25-Feb-21	EMB 2nd. Layer F.D.D	318+590	318+640	R.H.S
1350	VKE-3/PIL/HW/15601	25-Feb-21	EMB 2nd. Layer F.D.D	318+590	318+640	L.H.S
1351	VKE-3/PIL/HW/15602	25-Feb-21	EMB 10th. Layer F.D.D	318+640	318+740	R.H.S
1352	VKE-3/PIL/HW/15603	25-Feb-21	EMB 9th. Layer F.D.D	318+640	318+740	L.H.S
1353	VKE-3/PIL/HW/15604	25-Feb-21	Subgrade 1st. Layer F.D.D	319+840	320+000	R.H.S
1354	VKE-3/PIL/HW/15605	25-Feb-21	Subgrade 1st. Layer F.D.D	320+200	320+300	R.H.S
1355	VKE-3/PIL/HW/15606	25-Feb-21	GSB Top. Layer F.D.D Checking	320+410	320+590	R.H.S
1356	VKE-3/PIL/HW/15607	25-Feb-21	GSB Top. Layer F.D.D Checking	320+410	320+590	L.H.S

Highway RFI						
Sr. NO.	RFI NO.	Inspection date	Item Description	Chainage		Side
				From	To	
1357	VKE-3/PIL/HW/15608	25-Feb-21	EMB 13th. Layer F.D.D	320+700	320+800	R.H.S
1358	VKE-3/PIL/HW/15609	25-Feb-21	Gio textile laying	321+000	321+140	R.H.S
1359	VKE-3/PIL/HW/15610	25-Feb-21	GSB Top. Layer F.D.D Checking	321+000	321+140	R.H.S
1360	VKE-3/PIL/HW/15611	25-Feb-21	EMB 10th. Layer F.D.D	322+540	322+650	L.H.S
1361	VKE-3/PIL/HW/15612	25-Feb-21	EMB 17th. Layer F.D.D	322+540	322+650	R.H.S
1362	VKE-3/PIL/HW/15613	25-Feb-21	EMB 10th. Layer F.D.D	322+650	322+750	R.H.S
1363	VKE-3/PIL/HW/15614	25-Feb-21	EMB 11th. Layer F.D.D	322+650	322+750	L.H.S
1364	VKE-3/PIL/HW/15615	25-Feb-21	EMB 8th. Layer F.D.D	322+750	322+850	R.H.S
1365	VKE-3/PIL/HW/15616	25-Feb-21	EMB 9th. Layer F.D.D	322+750	322+850	L.H.S
1366	VKE-3/PIL/HW/15617	25-Feb-21	DLC Laying & F.D.D Checking	316+320	316+520	L.H.S
1367	VKE-3/PIL/HW/15618	25-Feb-21	DLC Laying & F.D.D Checking	316+965	317+065	L.H.S
1368	VKE-3/PIL/HW/15619	25-Feb-21	Gio textile laying	294+400	294+515	L.H.S
1369	VKE-3/PIL/HW/15620	25-Feb-21	GSB Top. Layer F.D.D Checking	294+400	294+515	L.H.S
1370	VKE-3/PIL/HW/15621	25-Feb-21	Checking of PQC Laying	317+570	318+100	L.H.S
1371	VKE-3/PIL/HW/15622	26-Feb-21	EMB 10th. Layer F.D.D	292+000	292+380	R.H.S
1372	VKE-3/PIL/HW/15623	26-Feb-21	EMB 10th. Layer F.D.D	292+000	292+380	L.H.S
1373	VKE-3/PIL/HW/15624	26-Feb-21	EMB 7th. Layer F.D.D	292+600	292+750	L.H.S
1374	VKE-3/PIL/HW/15625	26-Feb-21	EMB 7th. Layer F.D.D	292+600	292+750	R.H.S
1375	VKE-3/PIL/HW/15626	26-Feb-21	Block Erection of RE wall no. A1 & A2 Side 18th & 19th Layer	293+875		
1376	VKE-3/PIL/HW/15627	26-Feb-21	Selected Filling with sand of RE wall no. A1 & A2 Side 18th & 19th Layer FDD checking	293+875		
1377	VKE-3/PIL/HW/15628	26-Feb-21	FDD checking Filter Media 13th, & 14th layer of RE wall no. 1 & 2 A1 side and 3 & 4 A2 Side	293+875		
1378	VKE-3/PIL/HW/15629	26-Feb-21	Back filling filter media behind abutment A1 & A2 side 5th, 6th, 7th & 8th layer	293+875		
1379	VKE-3/PIL/HW/15630	26-Feb-21	Back filling Yellow soil behind abutment A1 & A2 side 5th, 6th, 7th & 8th layer	293+875		
1380	VKE-3/PIL/HW/15631	26-Feb-21	SG Top. Layer F.D.D Checking	293+900	294+100	L.H.S
1381	VKE-3/PIL/HW/15632	26-Feb-21	SG Top. Layer F.D.D Checking	293+900	294+100	R.H.S
1382	VKE-3/PIL/HW/15633	26-Feb-21	Gio textile laying	294+400	294+500	R.H.S
1383	VKE-3/PIL/HW/15634	26-Feb-21	GSB Top. Layer F.D.D Checking	294+400	294+500	R.H.S
1384	VKE-3/PIL/HW/15635	26-Feb-21	Gio textile laying	294+400	294+500	L.H.S
1385	VKE-3/PIL/HW/15636	26-Feb-21	GSB Top. Layer F.D.D Checking	294+400	294+500	L.H.S
1386	VKE-3/PIL/HW/15637	26-Feb-21	Gio textile laying	294+550	294+700	L.H.S
1387	VKE-3/PIL/HW/15638	26-Feb-21	GSB Top. Layer F.D.D Checking	294+550	294+700	L.H.S
1388	VKE-3/PIL/HW/15639	26-Feb-21	EMB 15th. Layer F.D.D	295+300	295+520	L.H.S
1389	VKE-3/PIL/HW/15640	26-Feb-21	EMB 17th. Layer F.D.D	295+300	295+520	R.H.S
1390	VKE-3/PIL/HW/15641	26-Feb-21	Block Erection of RE wall no. A1 & A2 Side 9th & 10th Layer	295+554		
1391	VKE-3/PIL/HW/15642	26-Feb-21	Selected Filling with sand of RE wall no. A1 & A2 Side 9th & 10th Layer FDD checking	295+554		
1392	VKE-3/PIL/HW/15643	26-Feb-21	FDD checking Filter Media 4th, & 5th, layer of RE wall no. 1 & 2 A1 side and 3 & 4 A2 Side	295+554		
1393	VKE-3/PIL/HW/15644	26-Feb-21	EMB 12th. Layer F.D.D	295+980	296+100	L.H.S
1394	VKE-3/PIL/HW/15645	26-Feb-21	EMB 14th. Layer F.D.D	297+360	297+450	L.H.S
1395	VKE-3/PIL/HW/15646	26-Feb-21	EMB 4th. Layer F.D.D	297+360	297+450	R.H.S
1396	VKE-3/PIL/HW/15647	26-Feb-21	Line and level checking for concrete M15 pouring pcc leveling pad RE wall A1 side wall-1	299+060	299+200	
1397	VKE-3/PIL/HW/15648	26-Feb-21	Block erection 8th layer wall no. 5	299+470	299+770	
1398	VKE-3/PIL/HW/15649	26-Feb-21	Selected fill with sand 8th layer wall no. 5	299+470	299+770	
1399	VKE-3/PIL/HW/15650	26-Feb-21	filter media 8th layer wall -5	299+470	299+770	
1400	VKE-3/PIL/HW/15651	26-Feb-21	Block erection 7th layer wall no. 5	299+730	299+770	
1401	VKE-3/PIL/HW/15652	26-Feb-21	Selected fill with sand 7th layer wall no. 5	299+730	299+770	
1402	VKE-3/PIL/HW/15653	26-Feb-21	filter media 7th layer wall -5	299+730	299+770	
1403	VKE-3/PIL/HW/15654	26-Feb-21	SG Top. Layer F.D.D Checking	300+460	300+730	R.H.S
1404	VKE-3/PIL/HW/15655	26-Feb-21	SG Top. Layer F.D.D Checking	304+000	304+160	L.H.S
1405	VKE-3/PIL/HW/15656	26-Feb-21	parking area 2nd layer fdd cheking	306+266	306+300	L.H.S
1406	VKE-3/PIL/HW/15657	26-Feb-21	SG Top. Layer F.D.D Checking	308+557	308+640	R.H.S
1407	VKE-3/PIL/HW/15658	26-Feb-21	EMB 17th. Layer F.D.D	310+490	310+750	R.H.S
1408	VKE-3/PIL/HW/15659	26-Feb-21	EMB 17th. Layer F.D.D	310+490	310+650	L.H.S
1409	VKE-3/PIL/HW/15660	26-Feb-21	Gio textile laying	312+500	312+670	L.H.S
1410	VKE-3/PIL/HW/15661	26-Feb-21	GSB Top. Layer F.D.D Checking	312+500	312+670	L.H.S
1411	VKE-3/PIL/HW/15662	26-Feb-21	SG Top. Layer F.D.D Checking	314+200	314+350	R.H.S
1412	VKE-3/PIL/HW/15663	26-Feb-21	Gio textile laying	314+200	314+350	L.H.S
1413	VKE-3/PIL/HW/15664	26-Feb-21	GSB Top. Layer F.D.D Checking	314+200	314+350	L.H.S
1414	VKE-3/PIL/HW/15665	26-Feb-21	EMB 3rd. Layer F.D.D	318+590	318+640	R.H.S
1415	VKE-3/PIL/HW/15666	26-Feb-21	EMB 3rd. Layer F.D.D	318+590	318+640	L.H.S
1416	VKE-3/PIL/HW/15667	26-Feb-21	EMB 11th. Layer F.D.D	318+640	318+740	R.H.S
1417	VKE-3/PIL/HW/15668	26-Feb-21	EMB 10th. Layer F.D.D	318+640	318+740	L.H.S
1418	VKE-3/PIL/HW/15669	26-Feb-21	SG Top. Layer F.D.D Checking	319+840	320+000	R.H.S
1419	VKE-3/PIL/HW/15670	26-Feb-21	GSB Top. Layer F.D.D Checking	320+000	320+150	L.H.S
1420	VKE-3/PIL/HW/15671	26-Feb-21	GSB Top. Layer F.D.D Checking	320+150	320+290	R.H.S
1421	VKE-3/PIL/HW/15672	26-Feb-21	SG Top. Layer F.D.D Checking	320+200	320+300	R.H.S
1422	VKE-3/PIL/HW/15673	26-Feb-21	DLC Laying & F.D.D Checking	320+410	320+590	R.H.S
1423	VKE-3/PIL/HW/15674	26-Feb-21	DLC Laying & F.D.D Checking	320+410	320+590	L.H.S
1424	VKE-3/PIL/HW/15675	26-Feb-21	EMB 14th. Layer F.D.D	320+700	320+800	R.H.S
1425	VKE-3/PIL/HW/15676	26-Feb-21	EMB 10th. Layer F.D.D	320+700	320+800	L.H.S
1426	VKE-3/PIL/HW/15677	26-Feb-21	DLC Laying & F.D.D Checking	321+000	321+140	R.H.S
1427	VKE-3/PIL/HW/15678	26-Feb-21	EMB 5th. Layer F.D.D	321+685	321+710	L.H.S
1428	VKE-3/PIL/HW/15679	26-Feb-21	EMB 5th. Layer F.D.D	321+685	321+710	R.H.S
1429	VKE-3/PIL/HW/15680	26-Feb-21	EMB 11th. Layer F.D.D	322+540	322+650	L.H.S
1430	VKE-3/PIL/HW/15681	26-Feb-21	EMB 18th. Layer F.D.D	322+540	322+650	R.H.S
1431	VKE-3/PIL/HW/15682	26-Feb-21	EMB 11th. Layer F.D.D	322+650	322+750	R.H.S
1432	VKE-3/PIL/HW/15683	26-Feb-21	EMB 12th. Layer F.D.D	322+650	322+750	L.H.S
1433	VKE-3/PIL/HW/15684	26-Feb-21	EMB 9th. Layer F.D.D	322+750	322+850	R.H.S
1434	VKE-3/PIL/HW/15685	26-Feb-21	EMB 10th. Layer F.D.D	322+750	322+850	L.H.S
1435	VKE-3/PIL/HW/15686	27-Feb-21	EMB 11th. Layer F.D.D	292+000	292+380	R.H.S
1436	VKE-3/PIL/HW/15687	27-Feb-21	EMB 11th. Layer F.D.D	292+000	292+380	L.H.S
1437	VKE-3/PIL/HW/15688	27-Feb-21	EMB 8th. Layer F.D.D	292+600	292+750	L.H.S
1438	VKE-3/PIL/HW/15689	27-Feb-21	EMB 8th. Layer F.D.D	292+600	292+750	R.H.S
1439	VKE-3/PIL/HW/15690	27-Feb-21	Block Erection of RE wall no. A1 & A2 Side 20th & 21th Layer	293+875		

Highway RFI						
Sr. NO.	RFI NO.	Inspection date	Item Description	Chainage		Side
				From	To	
1440	VKE-3/PIL/HW/15691	27-Feb-21	Selected Filling with sand of RE wall no.A1 & A2 Side 20th & 21thLayer FDD checking	293+875		
1441	VKE-3/PIL/HW/15692	27-Feb-21	FDD checking Filter Media 15th, & 16th layer of RE wall no. 1 & 2 A1 side and 3 & 4 A2 Side	293+875		
1442	VKE-3/PIL/HW/15693	27-Feb-21	GSB Top. Layer F.D.D Checking	293+900	294+100	L.H.S
1443	VKE-3/PIL/HW/15694	27-Feb-21	GSB Top. Layer F.D.D Checking	293+900	294+100	R.H.S
1444	VKE-3/PIL/HW/15695	27-Feb-21	DLC Laying & F.D.D Checking	294+400	294+500	R.H.S
1445	VKE-3/PIL/HW/15696	27-Feb-21	DLC Laying & F.D.D Checking	294+400	294+500	L.H.S
1446	VKE-3/PIL/HW/15697	27-Feb-21	DLC Laying & F.D.D Checking	294+550	294+700	L.H.S
1447	VKE-3/PIL/HW/15698	27-Feb-21	EMB 16th. Layer F.D.D	295+300	295+520	L.H.S
1448	VKE-3/PIL/HW/15699	27-Feb-21	EMB 18th. Layer F.D.D	295+300	295+520	R.H.S
1449	VKE-3/PIL/HW/15700	27-Feb-21	Block Erection of RE wall no. A1 &A2 Side 11th & 12thLayer	295+554		
1450	VKE-3/PIL/HW/15701	27-Feb-21	Selected Filling with sand of RE wall no.A1 & A2 Side 11th & 12thLayer FDD checking	295+554		
1451	VKE-3/PIL/HW/15702	27-Feb-21	FDD checking Filter Media 6th, & 7th, layer of RE wall no. 1 & 2 A1 side and 3 & 4 A2 Side	295+554		
1452	VKE-3/PIL/HW/15703	27-Feb-21	EMB 13th. Layer F.D.D	295+980	296+100	L.H.S
1453	VKE-3/PIL/HW/15704	27-Feb-21	EMB 15th. Layer F.D.D	297+360	297+450	L.H.S
1454	VKE-3/PIL/HW/15705	27-Feb-21	EMB 5th. Layer F.D.D	297+360	297+450	R.H.S
1455	VKE-3/PIL/HW/15706	27-Feb-21	Line and level checking for concrete M15 pouring pcc leveling pad RE wall A1 side	299+062	299+073	
1456	VKE-3/PIL/HW/15707	27-Feb-21	Line and level checking for concrete M15 pouring pcc leveling pad RE wall A1 side wall-1	299+200	299+250	
1457	VKE-3/PIL/HW/15708	27-Feb-21	GSB Top. Layer F.D.D Checking	300+460	300+730	R.H.S
1458	VKE-3/PIL/HW/15709	27-Feb-21	GSB Top. Layer F.D.D Checking	304+000	304+160	L.H.S
1459	VKE-3/PIL/HW/15710	27-Feb-21	GSB Top. Layer F.D.D Checking	308+557	308+640	R.H.S
1460	VKE-3/PIL/HW/15711	27-Feb-21	EMB 24th. Layer F.D.D	308+900	309+000	L.H.S
1461	VKE-3/PIL/HW/15712	27-Feb-21	EMB 24th. Layer F.D.D	308+900	309+000	R.H.S
1462	VKE-3/PIL/HW/15713	27-Feb-21	EMB 25th. Layer F.D.D	308+900	309+000	L.H.S
1463	VKE-3/PIL/HW/15714	27-Feb-21	EMB 25th. Layer F.D.D	308+900	309+000	R.H.S
1464	VKE-3/PIL/HW/15715	27-Feb-21	EMB 18th. Layer F.D.D	310+490	310+750	R.H.S
1465	VKE-3/PIL/HW/15716	27-Feb-21	EMB 18th. Layer F.D.D	310+490	310+650	L.H.S
1466	VKE-3/PIL/HW/15717	27-Feb-21	DLC Laying & F.D.D Checking	312+500	312+670	L.H.S
1467	VKE-3/PIL/HW/15718	27-Feb-21	GSB Top. Layer F.D.D Checking	314+180	314+350	R.H.S
1468	VKE-3/PIL/HW/15719	27-Feb-21	DLC Laying & F.D.D Checking	314+200	314+350	L.H.S
1469	VKE-3/PIL/HW/15720	27-Feb-21	EMB Top Layer F.D.D checking	318+420	318+560	R.H.S
1470	VKE-3/PIL/HW/15721	27-Feb-21	EMB 4th. Layer F.D.D	318+590	318+640	R.H.S
1471	VKE-3/PIL/HW/15722	27-Feb-21	EMB 4th. Layer F.D.D	318+590	318+640	L.H.S
1472	VKE-3/PIL/HW/15723	27-Feb-21	EMB 12th. Layer F.D.D	318+640	318+740	R.H.S
1473	VKE-3/PIL/HW/15724	27-Feb-21	EMB 11th. Layer F.D.D	318+640	318+740	L.H.S
1474	VKE-3/PIL/HW/15725	27-Feb-21	GSB Top. Layer F.D.D Checking	319+840	320+000	R.H.S
1475	VKE-3/PIL/HW/15726	27-Feb-21	DLC Laying & F.D.D Checking	320+000	320+150	L.H.S
1476	VKE-3/PIL/HW/15727	27-Feb-21	DLC Laying & F.D.D Checking	320+150	320+290	R.H.S
1477	VKE-3/PIL/HW/15728	27-Feb-21	GSB Top. Layer F.D.D Checking	320+200	320+300	R.H.S
1478	VKE-3/PIL/HW/15729	27-Feb-21	EMB 13th. Layer F.D.D	320+600	320+700	L.H.S
1479	VKE-3/PIL/HW/15730	27-Feb-21	EMB 15th. Layer F.D.D	320+700	320+800	R.H.S
1480	VKE-3/PIL/HW/15731	27-Feb-21	EMB 11th. Layer F.D.D	320+700	320+800	L.H.S
1481	VKE-3/PIL/HW/15732	27-Feb-21	EMB 6th. Layer F.D.D	321+685	321+710	L.H.S
1482	VKE-3/PIL/HW/15733	27-Feb-21	EMB 6th. Layer F.D.D	321+685	321+710	R.H.S
1483	VKE-3/PIL/HW/15734	27-Feb-21	EMB 12th. Layer F.D.D	322+540	322+650	L.H.S
1484	VKE-3/PIL/HW/15735	27-Feb-21	EMB 19th. Layer F.D.D	322+540	322+650	R.H.S
1485	VKE-3/PIL/HW/15736	27-Feb-21	EMB 12th. Layer F.D.D	322+650	322+750	R.H.S
1486	VKE-3/PIL/HW/15737	27-Feb-21	EMB 13th. Layer F.D.D	322+650	322+750	L.H.S
1487	VKE-3/PIL/HW/15738	27-Feb-21	EMB 10th. Layer F.D.D	322+750	322+850	R.H.S
1488	VKE-3/PIL/HW/15739	27-Feb-21	SG Top. Layer F.D.D Checking	321+140	321+190	R.H.S
1489	VKE-3/PIL/HW/15740	27-Feb-21	Line & Level checking of coping RE Wall 1&2 and 3&4	294+520		
1490	VKE-3/PIL/HW/15741	28-Feb-21	EMB 12th. Layer F.D.D	292+000	292+380	R.H.S
1491	VKE-3/PIL/HW/15742	28-Feb-21	EMB 12th. Layer F.D.D	292+000	292+380	L.H.S
1492	VKE-3/PIL/HW/15743	28-Feb-21	EMB 9th. Layer F.D.D	292+600	292+750	L.H.S
1493	VKE-3/PIL/HW/15744	28-Feb-21	EMB 9th. Layer F.D.D	292+600	292+750	R.H.S
1494	VKE-3/PIL/HW/15745	28-Feb-21	Block erection 3rd layer wall no. 6th	293+302	293+498	L.H.S
1495	VKE-3/PIL/HW/15746	28-Feb-21	Selected fill with sand 3rd layer wall no. 4	293+302	293+498	L.H.S
1496	VKE-3/PIL/HW/15747	28-Feb-21	Block erection 7th layer wall no. 6th	293+302	293+501	R.H.S
1497	VKE-3/PIL/HW/15748	28-Feb-21	Selected fill with sand 7th layer wall no. 4	293+302	293+501	R.H.S
1498	VKE-3/PIL/HW/15749	28-Feb-21	filter media 2nd layer wall -4	293+302	293+501	R.H.S
1499	VKE-3/PIL/HW/15750	28-Feb-21	Block Erection of RE wall no. A1 &A2 Side 22th & 23thLayer	293+875		
1500	VKE-3/PIL/HW/15751	28-Feb-21	Selected Filling with sand of RE wall no.A1 & A2 Side 22th & 23thLayer FDD checking	293+875		
1501	VKE-3/PIL/HW/15752	28-Feb-21	FDD checking Filter Media 17th, & 18th layer of RE wall no. 1 & 2 A1 side and 3 & 4 A2 Side	293+875		
1502	VKE-3/PIL/HW/15753	28-Feb-21	DLC Laying & F.D.D Checking	293+900	294+100	L.H.S
1503	VKE-3/PIL/HW/15754	28-Feb-21	DLC Laying & F.D.D Checking	293+900	294+100	R.H.S
1504	VKE-3/PIL/HW/15755	28-Feb-21	EMB 17th. Layer F.D.D	295+300	295+520	L.H.S
1505	VKE-3/PIL/HW/15756	28-Feb-21	EMB 19th. Layer F.D.D	295+300	295+520	R.H.S
1506	VKE-3/PIL/HW/15757	28-Feb-21	Block Erection of RE wall no. A1 &A2 Side 13th & 14thLayer	295+554		
1507	VKE-3/PIL/HW/15758	28-Feb-21	Selected Filling with sand of RE wall no.A1 & A2 Side 13th & 14thLayer FDD checking	295+554		
1508	VKE-3/PIL/HW/15759	28-Feb-21	FDD checking Filter Media 8th, & 9th, layer of RE wall no. 1 & 2 A1 side and 3 & 4 A2 Side	295+554		
1509	VKE-3/PIL/HW/15760	28-Feb-21	EMB 14th. Layer F.D.D	295+980	296+100	L.H.S
1510	VKE-3/PIL/HW/15761	28-Feb-21	EMB 16th. Layer F.D.D	297+360	297+450	L.H.S
1511	VKE-3/PIL/HW/15762	28-Feb-21	EMB 6th. Layer F.D.D	297+360	297+450	R.H.S
1512	VKE-3/PIL/HW/15763	28-Feb-21	RE wall selected filling with sand up to pcc top wall A1 & A2 side	299+080	299+250	
1513	VKE-3/PIL/HW/15764	28-Feb-21	Block erection 1st layer wall no. 1 A side	299+083	299+250	
1514	VKE-3/PIL/HW/15765	28-Feb-21	Selected fill with sand 1st layer wall no. 1 A side	299+083	299+250	
1515	VKE-3/PIL/HW/15766	28-Feb-21	Line & level checking for concrete M15 pouring pcc leveling pad RE wall A1 side wall-1	299+250	299+322	
1516	VKE-3/PIL/HW/15767	28-Feb-21	Level and fdd checking of cutting ground improvement wall-4	299+392	299+470	
1517	VKE-3/PIL/HW/15768	28-Feb-21	Block erection 9th layer wall no. 5	299+470	299+770	
1518	VKE-3/PIL/HW/15769	28-Feb-21	Selected fill with sand 9th layer wall no. 5	299+470	299+770	

Highway RFI						
Sr. NO.	RFI NO.	Inspection date	Item Description	Chainage		Side
				From	To	
1519	VKE-3/PIL/HW/15770	28-Feb-21	filter media 9th layer wall -5	299+470	299+770	

Highway RFI						
Sr. NO.	RFI NO.	Inspection date	Item Description	Chainage		Side
				From	To	
1520	VKE-3/PIL/HW/15771	28-Feb-21	Sand filling ground improvement 2nd layer wall-4	299+470	299+770	
1521	VKE-3/PIL/HW/15772	28-Feb-21	DLC Laying & F.D.D Checking	300+460	300+730	R.H.S
1522	VKE-3/PIL/HW/15773	28-Feb-21	Copping beam wall no. 1st, 2nd, 3rd & 4th	303+218		
1523	VKE-3/PIL/HW/15774	28-Feb-21	DLC Laying & F.D.D Checking	304+000	304+160	L.H.S
1524	VKE-3/PIL/HW/15775	28-Feb-21	Copping beam wall no. 1st, 2nd, 3rd & 4th	304+170		
1525	VKE-3/PIL/HW/15776	28-Feb-21	parking area 4th layer fdd checking	306+300	306+350	L.H.S
1526	VKE-3/PIL/HW/15777	28-Feb-21	Parking area OGL & C&G fdd checking	306+700	306+800	L.H.S
1527	VKE-3/PIL/HW/15778	28-Feb-21	Gio textile laying	308+400	308+500	L.H.S
1528	VKE-3/PIL/HW/15779	28-Feb-21	GSB Top. Layer F.D.D Checking	308+400	308+500	L.H.S
1529	VKE-3/PIL/HW/15780	28-Feb-21	Gio textile laying	308+420	308+540	R.H.S
1530	VKE-3/PIL/HW/15781	28-Feb-21	GSB Top. Layer F.D.D Checking	308+420	308+540	R.H.S
1531	VKE-3/PIL/HW/15782	28-Feb-21	DLC Laying & F.D.D Checking	308+557	308+640	R.H.S
1532	VKE-3/PIL/HW/15783	28-Feb-21	SG Top. Layer F.D.D Checking	308+557	308+640	L.H.S
1533	VKE-3/PIL/HW/15784	28-Feb-21	Gio textile laying	308+557	308+640	L.H.S
1534	VKE-3/PIL/HW/15785	28-Feb-21	GSB Top. Layer F.D.D Checking	308+557	308+640	L.H.S
1535	VKE-3/PIL/HW/15786	28-Feb-21	EMB 25th. Layer F.D.D	308+900	309+000	L.H.S
1536	VKE-3/PIL/HW/15787	28-Feb-21	EMB 25th. Layer F.D.D	308+900	309+000	R.H.S
1537	VKE-3/PIL/HW/15788	28-Feb-21	EMB 26th. Layer F.D.D	308+900	309+000	L.H.S
1538	VKE-3/PIL/HW/15789	28-Feb-21	EMB 26th. Layer F.D.D	308+900	309+000	R.H.S
1539	VKE-3/PIL/HW/15790	28-Feb-21	Block Erection of RE wall no. A1 & A2 Side 9th 10th & 11th Layer	309+550		
1540	VKE-3/PIL/HW/15791	28-Feb-21	Selected Filling with sand of RE wall no.A1 & A2 Side 9th 10th & 11th Layer FDD checking	309+550		
1541	VKE-3/PIL/HW/15792	28-Feb-21	FDD checking Filter Media 4th, 5th & 6th, layer of RE wall no. 1 & 2 A1 side and 3 & 4 A2 Side	309+550		
1542	VKE-3/PIL/HW/15793	28-Feb-21	GSb filter media 1st, 2nd, & 3rd layer behind abutment in Ret. Layer RE wall A1 & A2 side	309+550		
1543	VKE-3/PIL/HW/15794	28-Feb-21	EMB 19th. Layer F.D.D	310+490	310+750	R.H.S
1544	VKE-3/PIL/HW/15795	28-Feb-21	EMB 19th. Layer F.D.D	310+490	310+650	L.H.S
1545	VKE-3/PIL/HW/15796	28-Feb-21	Checking of Earthen shoulder side slope cutting after dressing work	311+680	312+200	L.H.S
1546	VKE-3/PIL/HW/15797	28-Feb-21	DLC Laying & F.D.D Checking	314+180	314+350	R.H.S
1547	VKE-3/PIL/HW/15798	28-Feb-21	Checking of Kerb Laying	314+440	315+100	R.H.S
1548	VKE-3/PIL/HW/15799	28-Feb-21	Checking of Kerb Laying	314+990	315+100	L.H.S
1549	VKE-3/PIL/HW/15800	28-Feb-21	Checking of PQC Laying	317+910	318+310	R.H.S
1550	VKE-3/PIL/HW/15801	28-Feb-21	EMB 5th. Layer F.D.D	318+590	318+640	R.H.S
1551	VKE-3/PIL/HW/15802	28-Feb-21	EMB 5th. Layer F.D.D	318+590	318+640	L.H.S
1552	VKE-3/PIL/HW/15803	28-Feb-21	EMB 13th. Layer F.D.D	318+640	318+740	R.H.S
1553	VKE-3/PIL/HW/15804	28-Feb-21	EMB 12th. Layer F.D.D	318+640	318+740	L.H.S
1554	VKE-3/PIL/HW/15805	28-Feb-21	DLC Laying & F.D.D Checking	319+840	320+000	R.H.S
1555	VKE-3/PIL/HW/15806	28-Feb-21	GSB Top. Layer F.D.D Checking	320+200	320+340	L.H.S
1556	VKE-3/PIL/HW/15807	28-Feb-21	DLC Laying & F.D.D Checking	320+200	320+340	L.H.S
1557	VKE-3/PIL/HW/15808	28-Feb-21	DLC Laying & F.D.D Checking	320+200	320+300	R.H.S
1558	VKE-3/PIL/HW/15809	28-Feb-21	EMB 14th. Layer F.D.D	320+600	320+700	L.H.S

Highway RFI						
Sr. NO.	RFI NO.	Inspection date	Item Description	Chainage		Side
				From	To	
1559	VKE-3/PIL/HW/15810	28-Feb-21	EMB 16th. Layer F.D.D	320+700	320+800	R.H.S
1560	VKE-3/PIL/HW/15811	28-Feb-21	EMB 12th. Layer F.D.D	320+700	320+800	L.H.S
1561	VKE-3/PIL/HW/15812	28-Feb-21	EMB 7th. Layer F.D.D	321+685	321+710	L.H.S
1562	VKE-3/PIL/HW/15813	28-Feb-21	EMB 7th. Layer F.D.D	321+685	321+710	R.H.S
1563	VKE-3/PIL/HW/15814	28-Feb-21	EMB 13th. Layer F.D.D	322+540	322+650	L.H.S
1564	VKE-3/PIL/HW/15815	28-Feb-21	EMB 20th. Layer F.D.D	322+540	322+650	R.H.S
1565	VKE-3/PIL/HW/15816	28-Feb-21	EMB 13th. Layer F.D.D	322+650	322+750	R.H.S
1566	VKE-3/PIL/HW/15817	28-Feb-21	EMB 14th. Layer F.D.D	322+650	322+750	L.H.S
1567	VKE-3/PIL/HW/15818	28-Feb-21	EMB 11th. Layer F.D.D	322+750	322+850	R.H.S
1568	VKE-3/PIL/HW/15819	28-Feb-21	Line & level checking for concrete M15 pouring pcc leveling pad Re wall A1 & A2 side	295+990		

Project Organization Chart- Concessionaire

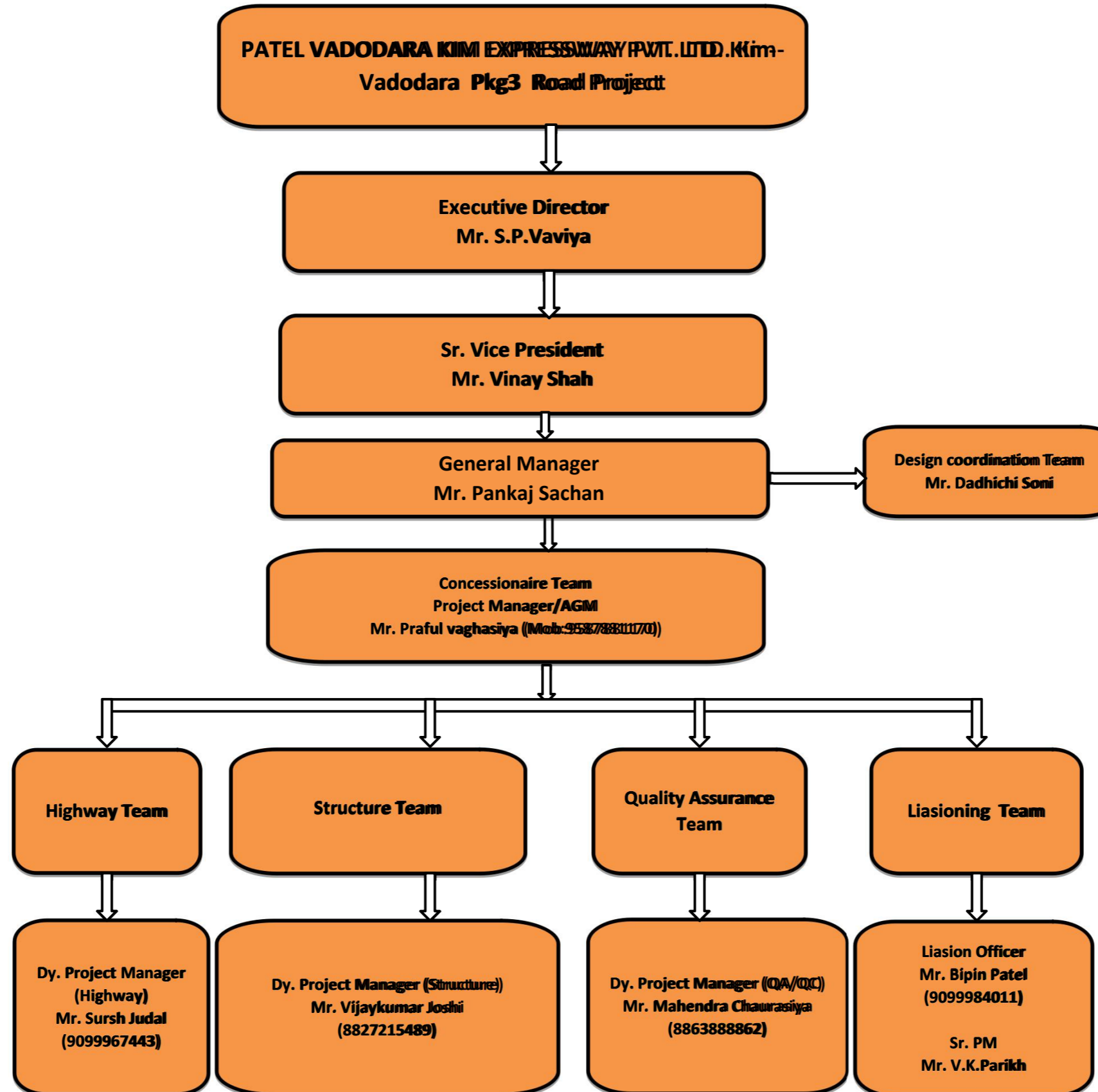

Project Organization Chart- EPC Team

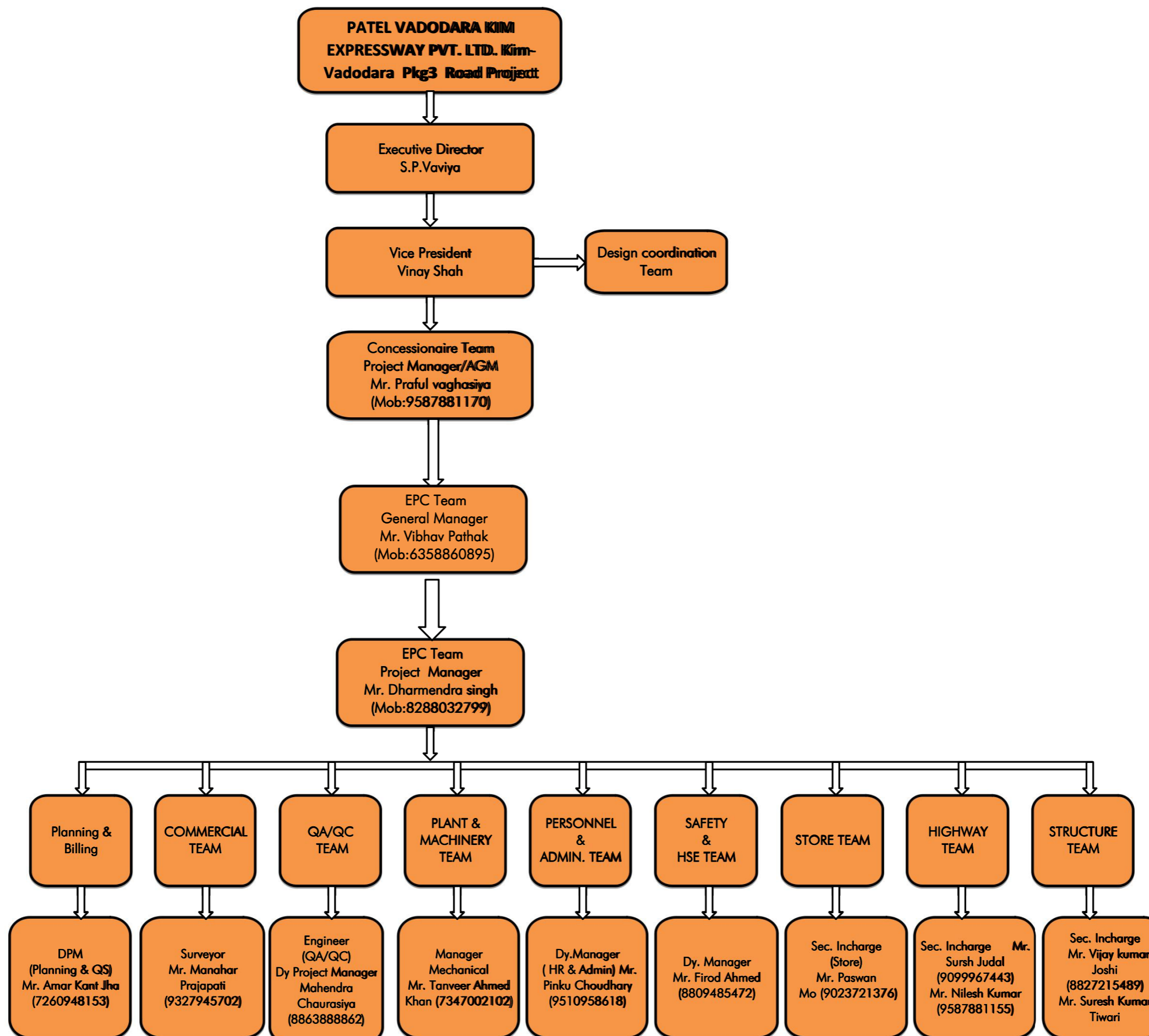

Concessionair :- PATEL VADODARA-KIM EXPRESSWAY PVT LTD

Construction of Eight lane Vadodara Kim Expressway from Km 323.00 to Km 292.00 (Sanpa to Manubar Section of Vadodara Mumbai Expressway) in the State of Gujarat under NHDP Phase - VI on Hybrid Annuity Mode (Phase IA-Package III)

S- Curve (Physical Progress for Project Milestone)

Date: 28.02.2021

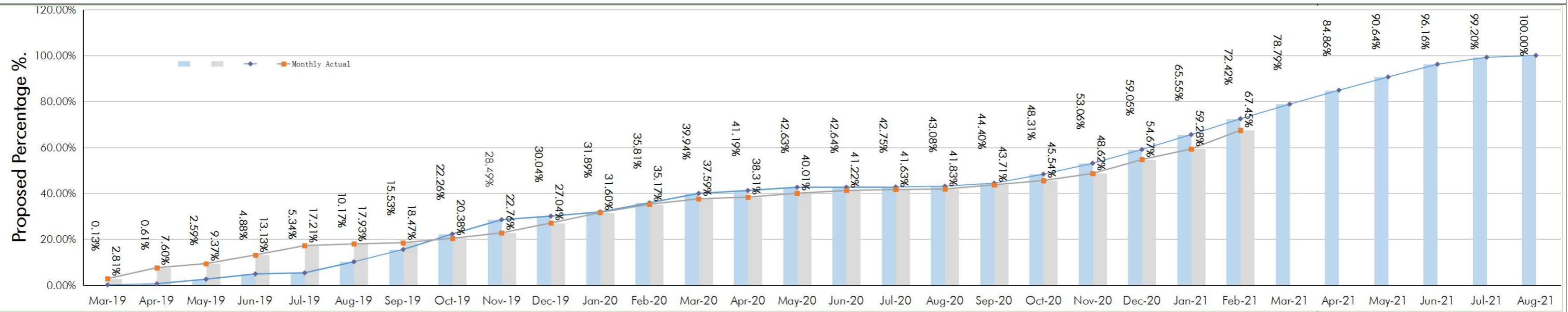

Months	MS-I								MS-II								MS-III								MS-IV							
	Mar-19	Apr-19	May-19	Jun-19	Jul-19	Aug-19	Sep-19	Oct-19	Nov-19	Dec-19	Jan-20	Feb-20	Mar-20	Apr-20	May-20	Jun-20	Jul-20	Aug-20	Sep-20	Oct-20	Nov-20	Dec-20	Jan-21	Feb-21	Mar-21	Apr-21	May-21	Jun-21	Jul-21	Aug-21		
Monthly Planned	Value(Cr)	2.00	7.50	30.51	35.39	7.11	74.56	82.84	104.03	96.26	23.99	28.48	60.61	63.85	19.44	22.14	0.13	1.82	5.06	20.41	60.41	73.31	92.58	100.43	106.18	98.33	93.87	89.32	85.30	46.88	12.40	
	Percentage (%)	0.13%	0.49%	1.97%	2.29%	0.46%	4.83%	5.36%	6.73%	6.23%	1.55%	1.84%	3.92%	4.12%	1.26%	1.43%	0.01%	0.12%	0.33%	1.32%	3.91%	4.74%	5.99%	6.50%	6.87%	6.36%	6.08%	5.78%	5.52%	3.03%	0.80%	
Cumm. Planned	Value(Cr)	2.00	9.50	40.01	75.39	82.50	157.07	239.91	343.94	440.20	464.19	492.67	553.28	617.13	636.57	658.70	658.84	660.66	665.71	686.12	746.53	819.83	912.41	1012.84	1119.02	1217.35	1311.22	1400.55	1485.85	1532.73	1545.00	
	Percentage (%)	0.13%	0.61%	2.59%	4.88%	5.34%	10.17%	15.53%	22.26%	28.49%	30.04%	31.89%	35.81%	39.94%	41.19%	42.63%	42.64%	42.75%	43.08%	44.40%	48.31%	53.06%	59.05%	65.55%	72.42%	78.79%	84.86%	90.64%	96.16%	99.20%	100.00%	
Mile stone Ach. Actual												MS-I (02.11.2019)																				
Monthly Actual	Value(Cr)	43.36	74.02	27.44	58.03	62.99	11.24	8.34	29.46	36.81	66.11	70.41	55.23	30.13	11.09	26.30	18.66	6.36	3.10	29.05	28.20	47.63	93.44	71.30	126.23							
	Percentage (%)	2.81%	4.79%	1.78%	3.76%	4.08%	0.73%	0.54%	1.91%	2.38%	4.28%	4.56%	3.57%	2.42%	0.72%	1.70%	1.21%	0.41%	0.20%	1.88%	1.83%	3.08%	6.05%	4.61%	8.17%							
Cumm. Achieved	Value(Cr)	43.36	117.38	144.82	202.85	265.83	277.07	285.40	314.87	351.68	417.79	488.20	543.43	580.77	591.86	618.15	636.81	643.17	646.27	675.32	703.52	751.14	844.58	915.88	1042.10							
	Percentage (%)	2.81%	7.60%	9.37%	13.13%	17.21%	17.93%	18.47%	20.38%	22.76%	27.04%	31.60%	35.17%	37.59%	38.31%	40.01%	41.22%	41.63%	41.83%	43.71%	45.54%	48.62%	54.67%	59.28%	67.45%							

Vadodara Kim Express Way Package - III (Sampa to Manubar) (Km 292.000 to Km 323.000) as on 28.02.2021

307.000	304.000	301.000	298.000	295.000	292.000
307.050	304.050	301.050	298.050	295.050	292.050
307.100	304.100	301.100	298.100	295.100	292.100
307.150	304.150	301.150	298.150	295.150	292.150
307.200	304.200	301.200	298.200	295.200	292.200
307.250	304.250	301.250	298.250	295.250	292.250
307.300	304.300	301.300	298.300	295.300	292.300
307.350	304.350	301.350	298.350	295.350	292.350
307.400	304.400	301.400	298.400	295.400	292.400
307.450	304.450	301.450	298.450	295.450	292.450
307.500	304.500	301.500	298.500	295.500	292.500
307.550	304.550	301.550	298.550	295.550	292.550
307.600	304.600	301.600	298.600	295.600	292.600
307.650	304.650	301.650	298.650	295.650	292.650
307.700	304.700	301.700	298.700	295.700	292.700
307.750	304.750	301.750	298.750	295.750	292.750
307.800	304.800	301.800	298.800	295.800	292.800
307.850	304.850	301.850	298.850	295.850	292.850
307.900	304.900	301.900	298.900	295.900	292.900
307.950	304.950	301.950	298.950	295.950	292.950
308.000	305.000	302.000	299.000	296.000	293.000
308.050	305.050	302.050	299.050	296.050	293.050
308.100	305.100	302.100	299.100	296.100	293.100
308.150	305.150	302.150	299.150	296.150	293.150
308.200	305.200	302.200	299.200	296.200	293.200
308.250	305.250	302.250	299.250	296.250	293.250
308.300	305.300	302.300	299.300	296.300	293.300
308.350	305.350	302.350	299.350	296.350	293.350
308.400	305.400	302.400	299.400	296.400	293.400
308.450	305.450	302.450	299.450	296.450	293.450
308.500	305.500	302.500	299.500	296.500	293.500
308.550	305.550	302.550	299.550	296.550	293.550
308.600	305.600	302.600	299.600	296.600	293.600
308.650	305.650	302.650	299.650	296.650	293.650
308.700	305.700	302.700	299.700	296.700	293.700
308.750	305.750	302.750	299.750	296.750	293.750
308.800	305.800	302.800	299.800	296.800	293.800
308.850	305.850	302.850	299.850	296.850	293.850
308.900	305.900	302.900	299.900	296.900	293.900
308.950	305.950	302.950	299.950	296.950	293.950
309.000	306.000	303.000	300.000	297.000	294.000
309.050	306.050	303.050	300.050	297.050	294.050
309.100	306.100	303.100	300.100	297.100	294.100
309.150	306.150	303.150	300.150	297.150	294.150
309.200	306.200	303.200	300.200	297.200	294.200
309.250	306.250	303.250	300.250	297.250	294.250
309.300	306.300	303.300	300.300	297.300	294.300
309.350	306.350	303.350	300.350	297.350	294.350
309.400	306.400	303.400	300.400	297.400	294.400
309.450	306.450	303.450	300.450	297.450	294.450
309.500	306.500	303.500	300.500	297.500	294.500
309.550	306.550	303.550	300.550	297.550	294.550
309.600	306.600	303.600	300.600	297.600	294.600
309.650	306.650	303.650	300.650	297.650	294.650
309.700	306.700	303.700	300.700	297.700	294.700
309.750	306.750	303.750	300.750	297.750	294.750
309.800	306.800	303.800	300.800	297.800	294.800
309.850	306.850	303.850	300.850	297.850	294.850
309.900	306.900	303.900	300.900	297.900	294.900
309.950	306.950	303.950	300.950	297.950	294.950
310.000	307.000	304.000	301.000	298.000	295.000

Vadodara Kim Express Way Package - III (Sampa to Manubar) (Km 292.000 to Km 323.000) as on 28.02.2021

322.000	319.000	316.000	313.000	310.000
322.050	319.050	316.050	313.050	310.050
322.100	319.100	316.100	313.100	310.100
322.150	319.150	316.150	313.150	310.150
322.200	319.200	316.200	313.200	310.200
322.250	319.250	316.250	313.250	310.250
322.300	319.300	316.300	313.300	310.300
322.350	319.350	316.350	313.350	310.350
322.400	319.400	316.400	313.400	310.400
322.450	319.450	316.450	313.450	310.450
322.500	319.500	316.500	313.500	310.500
322.550	319.550	316.550	313.550	310.550
322.600	319.600	316.600	313.600	310.600
322.650	319.650	316.650	313.650	310.650
322.700	319.700	316.700	313.700	310.700
322.750	319.750	316.750	313.750	310.750
322.800	319.800	316.800	313.800	310.800
322.850	319.850	316.850	313.850	310.850
322.900	319.900	316.900	313.900	310.900
322.950	319.950	316.950	313.950	310.950
323.000	320.000	317.000	314.000	311.000
	320.050	317.050	314.050	311.050
	320.100	317.100	314.100	311.100
	320.150	317.150	314.150	311.150
	320.200	317.200	314.200	311.200
	320.250	317.250	314.250	311.250
	320.300	317.300	314.300	311.300
	320.350	317.350	314.350	311.350
	320.400	317.400	314.400	311.400
	320.450	317.450	314.450	311.450
	320.500	317.500	314.500	311.500
	320.550	317.550	314.550	311.550
	320.600	317.600	314.600	311.600
	320.650	317.650	314.650	311.650
	320.700	317.700	314.700	311.700
	320.750	317.750	314.750	311.750
	320.800	317.800	314.800	311.800
	320.850	317.850	314.850	311.850
	320.900	317.900	314.900	311.900
	320.950	317.950	314.950	311.950
	321.000	318.000	315.000	312.000
	321.050	318.050	315.050	312.050
	321.100	318.100	315.100	312.100
	321.150	318.150	315.150	312.150
	321.200	318.200	315.200	312.200
	321.250	318.250	315.250	312.250
	321.300	318.300	315.300	312.300
	321.350	318.350	315.350	312.350
	321.400	318.400	315.400	312.400
	321.450	318.450	315.450	312.450
	321.500	318.500	315.500	312.500
	321.550	318.550	315.550	312.550
	321.600	318.600	315.600	312.600
	321.650	318.650	315.650	312.650
	321.700	318.700	315.700	312.700
	321.750	318.750	315.750	312.750
	321.800	318.800	315.800	312.800
	321.850	318.850	315.850	312.850
	321.900	318.900	315.900	312.900
	321.950	318.950	315.950	312.950
	322.000	319.000	316.000	313.000

Legends		Affected Length	% of Total Length
	Land Hinderance	0.257	0.83%
	Gas Pipe line	0.180	0.58%
Total Hindered Length		0.437	1.41%
Total Project Length		31.000	100%

VADODARA-KIM EXPRESSWAY PROJECT
 FROM CHAINAGE 292+000 TO 323+000
 MCW STRIP CHART

Station	Activity	Start Chainage	End Chainage
292+000	PUP (292+010)	292.000	292.010
	C&G	292.010	292.020
	EMB	292.020	292.030
	SUBGRADE	292.030	292.040
	GSB	292.040	292.050
	DLC	292.050	292.060
	PQC	292.060	292.070
293+000	ROB (293+050)	293.000	293.050
	C&G	293.050	293.060
	EMB	293.060	293.070
	SUBGRADE	293.070	293.080
	GSB	293.080	293.090
	DLC	293.090	293.100
	PQC	293.100	293.110
294+000	LVUP (293+890)	293.890	293.900
	MNB (294+105)	294.105	294.115
	C&G	294.115	294.125
	EMB	294.125	294.135
	SUBGRADE	294.135	294.145
	GSB	294.145	294.155
	DLC	294.155	294.165
295+000	LVUP (294+550)	294.550	294.560
	PUP (295+170)	295.170	295.180
	C&G	295.180	295.190
	EMB	295.190	295.200
	SUBGRADE	295.200	295.210
	GSB	295.210	295.220
	DLC	295.220	295.230
296+000	VUP (295+575)	295.575	295.585
	PUP (296+150)	296.150	296.160
	C&G	296.160	296.170
	EMB	296.170	296.180
	SUBGRADE	296.180	296.190
	GSB	296.190	296.200
	DLC	296.200	296.210
297+000	MNB (296+450)	296.450	296.460
	C&G	296.460	296.470
	EMB	296.470	296.480
	SUBGRADE	296.480	296.490
	GSB	296.490	296.500
	DLC	296.500	296.510
	PQC	296.510	296.520
298+000	PUP (297+220)	297.220	297.230
	MNB (297+500)	297.500	297.510
	MNB (297+580)	297.580	297.590
	C&G	297.590	297.600
	EMB	297.600	297.610
	SUBGRADE	297.610	297.620
	GSB	297.620	297.630
299+000	PUP (297+900)	297.900	297.910
	PUP (298+380)	298.380	298.390
	C&G	298.390	298.400
	EMB	298.400	298.410
	SUBGRADE	298.410	298.420
	GSB	298.420	298.430
	DLC	298.430	298.440
300+000	PUP (299+100)	299.100	299.110
	Flyover (299+375)	299.375	299.385
	C&G	299.385	299.395
	EMB	299.395	299.405
	SUBGRADE	299.405	299.415
	GSB	299.415	299.425
	DLC	299.425	299.435
301+000	PUP (300+725)	300.725	300.735
	LVUP (301+240)	301.240	301.250
	C&G	301.250	301.260
	EMB	301.260	301.270
	SUBGRADE	301.270	301.280
	GSB	301.280	301.290
	DLC	301.290	301.300
302+000	PUP (301+790)	301.790	301.800
	C&G	301.800	301.810
	EMB	301.810	301.820
	SUBGRADE	301.820	301.830
	GSB	301.830	301.840
	DLC	301.840	301.850
	PQC	301.850	301.860
303+000	PUP (302+350)	302.350	302.360
	MJB (302+732)	302.732	302.742
	C&G	302.742	302.752
	EMB	302.752	302.762
	SUBGRADE	302.762	302.772
	GSB	302.772	302.782
	DLC	302.782	302.792
304+000	PUP (303+245)	303.245	303.255
	VUP (303+830)	303.830	303.840
	C&G	303.840	303.850
	EMB	303.850	303.860
	SUBGRADE	303.860	303.870
	GSB	303.870	303.880
	DLC	303.880	303.890
305+000	PUP (304+170)	304.170	304.180
	MNB (304+450)	304.450	304.460
	C&G	304.460	304.470
	EMB	304.470	304.480
	SUBGRADE	304.480	304.490
	GSB	304.490	304.500
	DLC	304.500	304.510
306+000	PUP (305+085)	305.085	305.095
	PUP (305+850)	305.850	305.860
	C&G	305.860	305.870
	EMB	305.870	305.880
	SUBGRADE	305.880	305.890
	GSB	305.890	305.900
	DLC	305.900	305.910
307+000	PUP (306+250)	306.250	306.260
	C&G	306.260	306.270
	EMB	306.270	306.280
	SUBGRADE	306.280	306.290
	GSB	306.290	306.300
	DLC	306.300	306.310
	PQC	306.310	306.320

VADODARA-KIM EXPRESSWAY PROJECT
FROM CHAINAGE 292+000 TO 323+000
MCW STRIP CHART

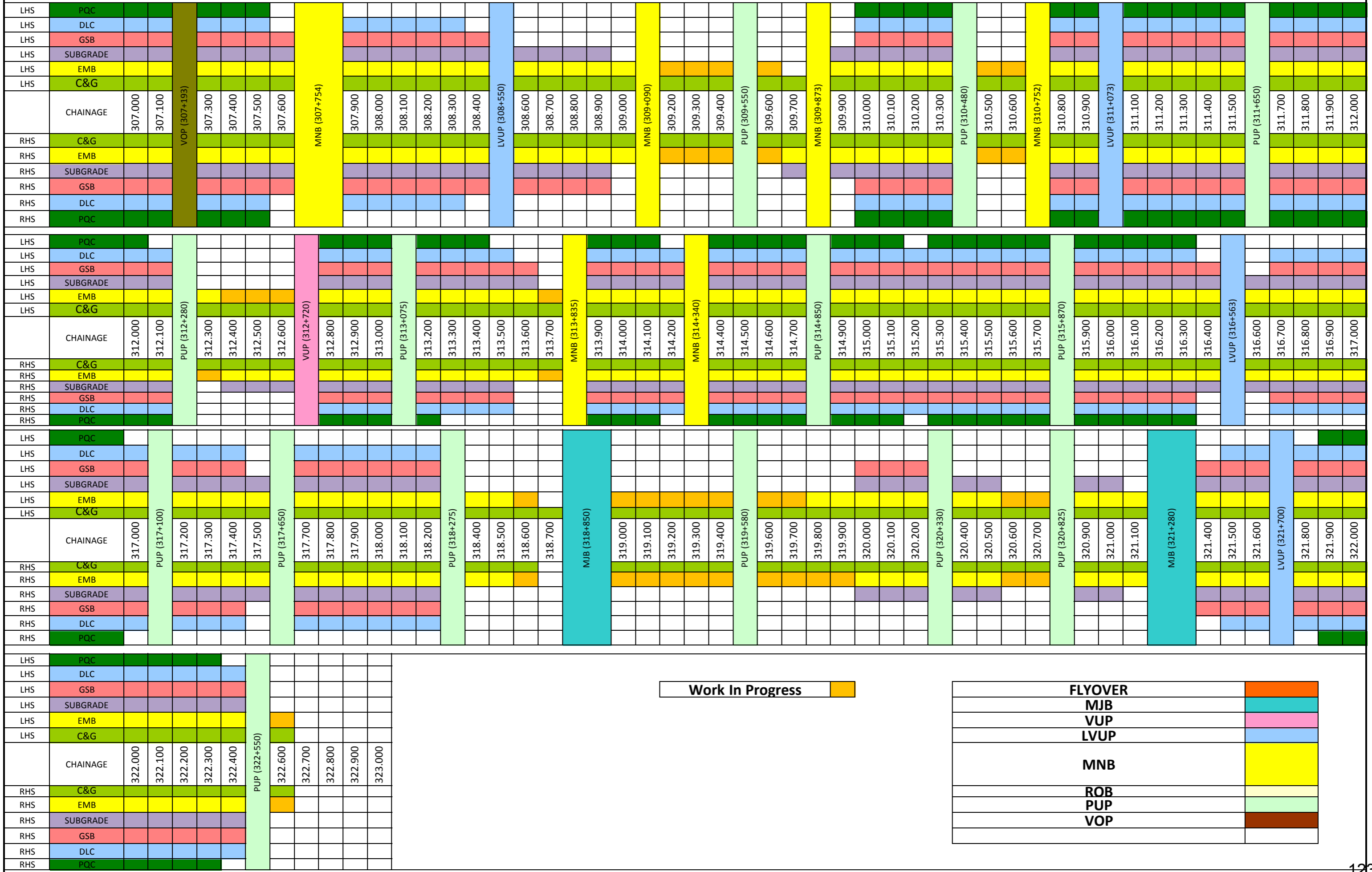

**VADODARA-KIM EXPRESSWAYPROJECT
FROM CHAINAGE 292+000 TO 323+000
SERVICE ROAD STRIP CHART**

LHS	BC																														
LHS	DBM																														
LHS	WMM																														
LHS	GSB																														
LHS	SUBGRADE																														
LHS	EMB																														
	CHAINAGE	294.270	294.370	294.470	294.520	299.350	299.450	299.550	299.650	299.750	306.250	306.350	306.380	308.270	308.370	308.470	308.550	311.550	311.650	311.750	314.350	314.450	314.510	318.900	318.980						
RHS	EMB																														
RHS	SUBGRADE																														
RHS	GSB																														
RHS	WMM																														
RHS	DBM																														
RHS	BC																														

Progress During Month

LAB. EQUIPMENTS CALIBRATION PLAN FOR THE MONTH OF FEBRUARY-2021

SL No	ITEM NAME	CAPACITY / SIZE	MAKE	ID NO	Date of Calibration	Due Date of Calibration	REMARK
1	Compression Testing Machine (CTM)	2000 KN	Haridarshan Instruments Lts	SL. No-201818	25.06.2020	24.06.2021	
2	Flexural Testing Machine (FTM)	100 KN	EIE Instruments	SL. No-1605190	17.12.2020	16.12.2021	
3	Flexural Testing Machine (FTM)	100 KN	EIE Instruments	2101339	25.01.2021	24.01.2022	
4	Proving Ring	30 KN	EIE Instruments	SL. No-790	18.03.2020	17.03.2021	
5	Proving Ring	25 KN	EIE Instruments	PR-25KN-01884	06.02.2020	05.04.2022	
6	Proving Ring	2.5 KN	EIE Instruments	PR-25KN-470.2018	07.05.2020	06.05.2021	
7	Dial Gauge	0-25mm	Kann	SL. No-L2042	04.03.2020	03.03.2021	
8	Dial Gauge	0-30mm	Aerospace	SL. No-16871	04.03.2020	03.03.2021	
9	Dial Gauge	0-30mm	Kann	SL. No-L1860	04.03.2020	03.03.2021	
10	Dial Gauge	0-30mm	Kann	SL. No-L1991	04.03.2020	03.03.2021	
11	Pressure Gauge	0-500 KN	EIE Instruments	EXL-160819C	05.06.2020	03.06.2021	
12	Electronic Balance	50 Kg	Swisser	SL. No-2191210	18.12.2020	16.12.2021	
13	Electronic Balance	50 Kg	Swisser	SL. No-2191211	18.12.2020	16.12.2021	
14	Electronic Balance	50 Kg	Swisser	SL. No-2190683	21.07.2020	20.07.2021	
15	Electronic Balance	30 Kg	Swisser	SL. No-2190713	21.07.2020	20.07.2021	
16	Electronic Balance	20 Kg	Swisser	SL. No-2190755	21.07.2020	20.07.2021	
17	Electronic Balance	10 Kg	Swisser	SL. No-2180656	21.07.2020	20.07.2021	
18	Digital Weighing Balance	0.5 to 600 gm	Vindish	J-20-609	13.08.2020	12.08.2021	
19	Weight Sets	1gm,5gm,10gm,20gm	Vindish		30.09.2020	29.09.2021	
20	Rapid Moisture Meter (RMM)	0-25 %	EIE Instruments	EIE/RMM/C-	28.02.2020	27.02.2021	
21	Rapid Moisture Meter (RMM)	0-25 %	EIE Instruments	EIE/CAL/DPG/06	04.11.2020	03.11.2021	
22	Nuclear Density Gauge	Model No-H5001EZ	Humboldt	Sr. No-5458	10.04.2020	09.04.2021	
23	Vicat Needle Apparatus		EIE Instruments		21.07.2020	20.07.2021	
24	Digital Vernier Caliper	0 to 200 mm	EIE Instruments	Sr No-1105183056	20.07.2020	19.07.2021	
25	Rain Gauge	0 to 200 mm	EIE Instruments	Sr No-M200644	19.06.2020	18.06.2021	
26	Measure Tape	0 to 5 mt	Komal Services	MT/5 Mtr./01	30.01.2021	29.01.2022	
27	Steel Scale	0 to 300 mm	Komal Services	SS/300 mm/01	30.01.2021	29.01.2022	
IN-HOUSE CALIBRATION							
1	Concrete Batching Plant (Patel)	240 M3/Hour	Schwing Stetter	H6N	14.02.2021	13.03.2021	
2	Concrete Batching Plant (Patel)	112 M3/Hour	Schwing Stetter	M-2.5 C	14.02.2021	13.03.2021	
3	Concrete Batching Plant (Patel)	60 M3/Hour	Schwing Stetter	M-1.0 C	25.02.2021	24.05.2021	
4	Concrete Batching Plant (Keya)	60 M3/Hour	Schwing Stetter	M-1.0 C	26.02.2021	25.05.2021	
5	Concrete Batching Plant (Maruti)	30 M3/Hour	Captus		21.02.2021	20.03.2021	
6	DLC Plant (Patel)	300 MT/Hour	Maxmech	MCMT300	21.02.2021	20.03.2021	
7	Strata Plant	3 M3/Hour			30.01.2021	29.03.2021	
8	Moisture Container (Big Size)	100x75 cm	EIE Instruments		11.12.2021	11.12.2022	
9	Moisture Container (Mideum Size)	75x50 cm	EIE Instruments		11.12.2021	11.12.2022	
10	Moisture Container (Small Size)	50x50 cm	EIE Instruments		11.12.2021	11.12.2022	
11	Sand Pouring Cylinder No-01	200 mm	EIE Instruments		18.02.2021	17.05.2021	
12	Sand Pouring Cylinder No-02	200 mm	EIE Instruments		15.02.2021	14.05.2021	
13	Sand Pouring Cylinder No-03	200 mm	EIE Instruments		15.02.2021	14.05.2021	
14	Sand Pouring Cylinder No-04	200 mm	EIE Instruments		15.02.2021	14.05.2021	
15	Sand Pouring Cylinder No-02	150 mm	EIE Instruments		29.01.2021	28.04.2021	
16	Sand Pouring Cylinder No-02	100 mm	EIE Instruments		29.01.2021	28.04.2021	
17	Tray	30 cm x30 cm	EIE Instruments		30.01.2021	19.01.2022	
18	Rapid Moisture Meter(RMM) No-01	0-25 %	EIE Instruments		17.02.2021	16.07.2021	
19	Rapid Moisture Meter(RMM) No-02	0-25 %	EIE Instruments		05.01.2021	04.06.2021	
20	Rapid Moisture Meter(RMM) No-03	0-25 %	EIE Instruments		12.12.2020	11.12.2021	
21	Proctor Mould	1000 cc	EIE Instruments		05.10.2020	04.04.2021	
22	Proctor Rammer	4.89 Kg.	EIE Instruments		12.06.2020	11.06.2021	
23	CBR Mould	150 mm dia	EIE Instruments		12.12.2020	11.12.2021	
24	Concrete cube Mould	15x15x15 cm	EIE Instruments		27.01.2021	26.01.2022	
25	Cement Mortar Mould	7.06x7.06x7.06 cm	EIE Instruments		23.12.2020	22.12.2021	

LAB. EQUIPMENTS CALIBRATION PLAN FOR THE MONTH OF FEBRUARY-2021

SL No	ITEM NAME	CAPACITY / SIZE	MAKE	ID NO	Date of Calibration	Due Date of Calibration	REMARK
26	Beam Mould	70x15x15 cm	EIE Instruments		12.07.2020	11.07.2021	
27	Slump Cone	30x20x10 cm	EIE Instruments		22.12.2020	21.12.2021	
28	Aggregate Impact Value		EIE Instruments		30.01.2021	29.01.2022	
29	Thickness Gauge		EIE Instruments		30.01.2021	29.01.2022	
30	Length Gauge		EIE Instruments		30.01.2021	29.01.2022	
31	Straight Edge	3 mtr.	EIE Instruments		10.01.2021	09.01.2022	
32	Air Dry Oven -1	94cm x 94cm x 94cm	EIE Instruments		31.01.2021	30.01.2022	
33	Air Dry Oven -2	95 cm x 63 cm	Haridarshan		31.01.2021	30.01.2022	
34	Hot Plate		EIE Instruments		30.01.2021	29.01.2022	
35	Sieve	125 mm	EIE Instruments		08.01.2021	07.01.2022	
36	Sieve	75 mm	EIE Instruments		09.01.2021	09.01.2022	
37	Sieve	63 mm	EIE Instruments		09.01.2021	09.01.2022	
38	Sieve	53 mm	EIE Instruments		09.01.2021	09.01.2022	
39	Sieve	50 mm	EIE Instruments		09.01.2021	09.01.2022	
40	Sieve	45 mm	EIE Instruments		09.01.2021	09.01.2022	
41	Sieve	40 mm	EIE Instruments		09.01.2021	09.01.2022	
42	Sieve	37.5 mm	EIE Instruments		09.01.2021	09.01.2022	
43	Sieve	31.5 mm	EIE Instruments		09.01.2021	09.01.2022	
44	Sieve	26.5 mm	EIE Instruments		09.01.2021	09.01.2022	
45	Sieve	25 mm	EIE Instruments		09.01.2021	09.01.2022	
46	Sieve	22.4 mm	EIE Instruments		09.01.2021	09.01.2022	
47	Sieve	20 mm	EIE Instruments		09.01.2021	09.01.2022	
48	Sieve	19 mm	EIE Instruments		09.01.2021	09.01.2022	
49	Sieve	16 mm	EIE Instruments		09.01.2021	09.01.2022	
50	Sieve	14 mm	EIE Instruments		09.01.2021	09.01.2022	
51	Sieve	13.2 mm	EIE Instruments		09.01.2021	09.01.2022	
52	Sieve	12.5 mm	EIE Instruments		09.01.2021	09.01.2022	
53	Sieve	11.2 mm	EIE Instruments		09.01.2021	09.01.2022	
54	Sieve	10 mm	EIE Instruments		09.01.2021	09.01.2022	
55	Sieve	9.5 mm	EIE Instruments		09.01.2021	09.01.2022	
56	Sieve	6.3 mm	EIE Instruments		09.01.2021	09.01.2022	
57	Sieve	5.6 mm	EIE Instruments		09.01.2021	09.01.2022	
58	Sieve	4.75 mm	EIE Instruments		09.01.2021	09.01.2022	
59	Sieve	2.8 mm	EIE Instruments		09.01.2021	09.01.2022	
60	Sieve	2.36 mm	EIE Instruments		09.01.2021	09.01.2022	
61	Sieve	850 μ m	EIE Instruments		09.01.2021	08.01.2022	
62	Sieve	180 μ m	EIE Instruments		09.01.2021	08.01.2022	
63	Sieve	75 μ m	EIE Instruments		09.01.2021	08.01.2022	

Annexure-08 Project Photographs

Name of Project :- Manubar - Sanpa (VKE-III) HAM Project



CH
297+562
MNB

Deck slab concrete pouring work
in progress



CH
308+000

FDD checking of GSB top

LHS

Annexure-08 Project Photographs

Name of Project :- Manubar - Sanpa (VKE-III) HAM Project



CH
320+890
TO
321+000

Geo textile laying work in progress

LHS



CH
293+014
ROB

Pedestal point marking work in progress

Annexure-08 Project Photographs

Name of Project :- Manubar - Sanpa (VKE-III) HAM Project



CH
293+014

TL SIR monthly visit



CH
308+550

RE wall A2 side geo grid laying work
in progress



CH
298+570
TO
298+650

TOE drain excavation work in progress



CH
308+550

RE wall A2 side geo grid laying work in progress

Patel Infrastructure Limited

Vadodara Kim Expressway Package-3

Site safety report for the month of February-2021

Road safety month awareness Program



Awareness Program for local road users ,Site Workers & Pamphale distribution



Annexure-09 Site Safety Report



Safety Awareness Program for all staff



Safety Training Program for mechanical staff & Girder erection team



Mock drill on Fire



Signal man provided at PQC area



Placed safety sign board at PQC area

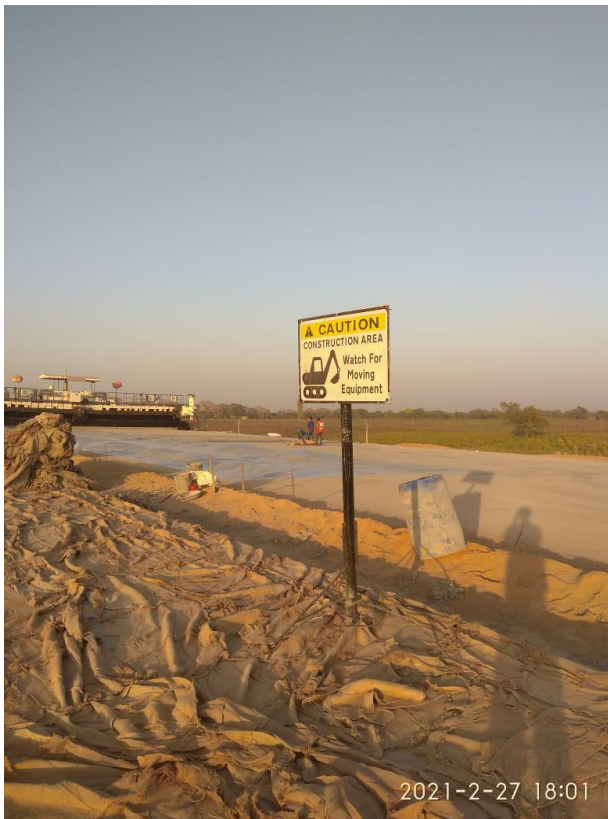

Temporary diversion



Provided Safety barricading at excavation area



Annexure-09 Site Safety Report



Patel Infrastructure Limited

Vadodara Kim Expressway Package-3

Environment report for the month of February-2021

Sprayed of sanitizer office & camp area

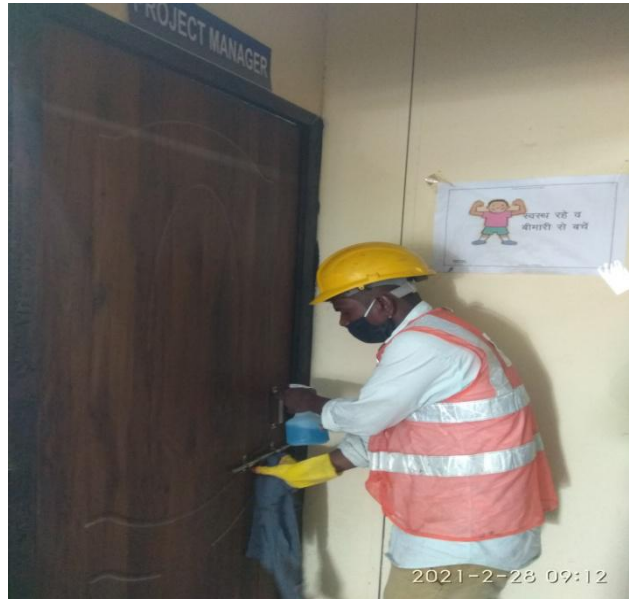

Routine staff temperature check-up



Sprayed of insecticide office & camp area (to extermination the mosquito)



Water sprinkling



Annexure 11 Monthly monitoring of ongoing works for CGM(Tech.)			
Sr. No.	Monthly Monitoring Points	Status	Remarks
1	Monitoring of approved construction Programme viz-a-viz the actual progress.	PVKEPL Submitted Revised Work program as per approved Schedule G vide Letter No PVKEPL/HO/VKP3/IE/093/2020 Dt.12.05.2020,Approved by IE vide Letter No 1755Dt. 16.05.2020. Further Revised program Submitted vide letter no 187 Dt. 08.10.2020 which is under review with IE.	
2	Monitoring of the deployed resources (man, Machinery, material) viz-a-viz required for completion of work as per the original/extended period.	We have submitted machinery deployment schedule along with above work Programme, Letter No PVKEPL/HO/VKP3/IE/093/2020 Dt.12.05.2020,Approved by IE vide Letter No 1755Dt. 16.05.2020.Further Revised program Submitted vide letter no 187 Dt. 08.10.2020 which is under review with IE.	
3	Intimation of authority's losses like toll loss, accidents loss, contractual damages etc. in case the delays, from original Programme is due to default of the agency, along with quantification of losses.	No losses to Authority as on date.	
4	Review of the woks included in the schedules based on the ground conditions over the land handed over to the agency for the earliest issue of COS notice/approval.	No COS as on date	
5	Requirement/ quantification of the work as per the design/drawings of the agency on the sections / stretches not handed over by the authority.	Only 0.257 Km is remains to be handed over	
6	Review and recommendations of the claim of the agency (direct/indirect, losses/ damages as per contract and actual in reimbursable basis) intimated by the agency to the authority for its default till date.	No Claim as on date	
7	Status of any hindrance, obstructing any scope of work included under Schedules.	Hindered work front is 0.437 Km, comprising of 0.257 km Land acquisition and 0.180 km affected due to utility shifting.	