

PVKEPL/HO/VKP3/IE/038/2021

Date: - 06.02.2021

To,

Team Leader

M/s.Aarvee Associates Architects Engineers &amp; Consultants Pvt. Ltd.,

House No.2, Auroville,

Opp. C.M Patel Farm,

Behind DPS School, Kalali,

Vadodara-390012, Gujarat.

Project:- Construction of Eight lane Vadodara Kim Expressway from Km 323.00 to Km 292.00 ( Sanpa to Manubar Section of Vadodara Mumbai Expressway) in the State of Gujarat under NHDP Phase - VI on Hybrid Annuity Mode (Phase IA-Package III)

Subject:- Submission of Monthly Progress Report for the Month of January'21-Reg.

Ref: 1) IE letter no. AA/VKE/PVKEPL/554/20-21/MPR /2792 dated 16.01.2021

Dear Sir,

With reference to above subject matter and in accordance with provision provided under clause 13.1 of the concession Agreement, we are herewith submitting the Monthly Progress Report for the Month of January'2021 for the aforesaid project work, complying all observations on December'2020 MPR made by IE vide Letter cited in reference 1 .

This is for your information and record please.

Thanking you,

Yours Faithfully,

For, Patel Vadodara-kim Expressway Pvt. Limited



Pankaj Sachan

General Manager (Tech.)

Authorized Signatory

Enc.:- As above.

Copy to: GM (Tech) & Project Director, National Highway Authority of India, PIU Godhra  
13,Haidry Society,Civil Lines Road,Godhra-389001

Encl.:- As Above.

**Patel Vadodara-Kim Expressway Private Limited****Regd. Office**

"PATEL HOUSE", Beside Prakruti Resort, Chhani Road, Chhani, NH 8, Vadodara - 390 024, Gujarat, India

Ph.: +91 265 277 6678, 277 7778 | Fax: +91 265 277 7878 | Email: ho@patelinfra.com | Website : www.patelinfra.com

CIN : U45309GJ2018PTC101801



## NATIONAL HIGHWAYS AUTHORITY OF INDIA (Ministry of Road Transport and Highways)

Construction of Eight lane Vadodara Kim Expressway from Km 323.00 to Km 292.00 ( Sanpa to Manubar Section of Vadodara Mumbai Expressway) in the State of Gujarat under NHDP Phase - VI on Hybrid Annuity Mode (Phase IA-Package III)

### MONTHLY PROGRESS REPORT 23 FOR THE MONTH OF JANUARY-2021



<b>Client</b>	: NATIONAL HIGHWAYS AUTHORITY OF INDIA.
<b>Concessionaire</b>	: Patel Vadodara - Kim Expressway Private Limited.
<b>Independent Engineer</b>	: Aarvee Associates Architects Engineers & Consultants Pvt. Ltd.
<b>EPC Contractor</b>	: Patel infrastructure Limited.

## **Table of Contents**

### Contents

1.0 EXECUTIVE SUMMARY.....	1
1.1 Construction progress in current month.....	1
1.2 Project Synopsis.....	2
1.3 Strip Plan (Summary).....	3
Project Location Map.....	5
2.0 Project Overview.....	6
2.1 Salient Features of Project.....	6
2.2 Project Overview.....	7
2.3 Project Milestones.....	9
2.4 Critical Issues & Action Log.....	9
3.0 Physical Progress.....	9
3.0 A) Details as per Schedule-B- Highway.....	10
3.0 B) Progress Details as per Schedule-B-Structures.....	11
3.1 Detailed Scope of Work & Physical Progress by Component.....	19
4.0 Land Acquisition and Clearance.....	37
4.1 LA Summary:	
A)Length Wise:.....	37
B)Area Wise:.....	39
4.2 Clearances Summary: -.....	40
A) Status of Permissions & Approvals:-.....	40
4.3 Status of utility shifting: -.....	42
A) Utility shifting/ Tree Cutting Progress Status.-Length.....	44
B) Utility shifting/ Tree Cutting Progress Status-Nos.....	45
5.0 Change of Scope.....	46
6.0 Mobilization of Resources.....	47
7.0 Financial Progress Details.....	48
7.1 Pen Picture - Escrow.....	48
7.2 Escrow detail.....	48
8.0 QA/QC Report.....	49
8.1 Test conducted on site.....	49

---

8.2 Weather report.....	65
9.0 Safety Features.....	66
9. 1 Pen picture of safety features.....	66
9.2 Accident report.....	66
10.0 Review status of drawings/design reports.....	67
10.1 Structure drawing status.....	67
10.2 Highway drawing status.....	72
10.3 Review status of source approvals.....	74
11.0 NCR Status.....	83
Annexure-01 RFI summary.....	
Annexure-02 Organization Chart.....	
Annexure-03 S-Curve.....	
Annexure-04 Hind. Strip Chart.....	
Annexure-05 Highway Strip Chart.....	
Annexure-06 Structure Strip chart.....	
Annexure-07 LAB Equipment Calibration Status.....	
Annexure-08 Project photographs.....	
Annexure-09 Site Safety Report.....	
Annexure 10- Monthly Environment Report.....	
Annexure-11 Monthly monitoring of ongoing works.....	

---



## 1.0 EXECUTIVE SUMMARY

The Patel Vadodara - Kim Expressway Private Limited. has been awarded Construction of Eight Lane Vadodara Kim Expressway from Km 323.00 to Km 292.00 (Sanpa to Manubar)Section of Vadodara Mumbai Expressway) in the State of Gujarat Under NHDP Phase - VI on Hybrid Annuity Mode (Phase IA- Package III).

The road passes through plain and rolling terrain. Land use is mostly agricultural with Black Cotton soil. The entire length of the project road falls in the state of Gujarat under Bharuch Districts. The Function of expressway is to cater for movement of heavy volumes of motor traffic at high speeds. They connect major points of traffic generation and are intended to serve trips of medium and long length between large residential areas, industrial or commercial concentrations, and the central business district. They are divided highways with high standards of geometric and full or partial control of access and provided generally with grade separation at intersections. Parking, loading and unloading of goods and passengers and pedestrian traffic are not permitted on these highways.

This report covers the activities for the month of January 2021. The Embankment work of the main carriageway is started and 28.85 Km of work is in progress and Embankment top in 19.685 Km, Sub grade top 15.478 Km, Granular Sub base in 14.197 km, Dry Lean Concrete in 13.086 Km and Pavement Quality Concrete completed in 8.148 km. The overall Physical progress as on 31<sup>st</sup> January 2021 is assessed to be approximately 59.28%. The financial progress achieved as on 31<sup>st</sup> January 2021 is assessed to be 58.09%.

The Project involves the Eight Lane new alignment with divided carriageway having total 119 structures which include 1-ROB, 1-Flyover, 1-VOP, 3-MJBs.

The Major National Highways and State Highways intersecting the project corridor are NH-228, SH-161.

### 1.1 Construction progress in current month

Key reporting metrics	Value/ %/ Amount
Scheduled Physical Progress (%)	59.05 %
Cumulative Physical Progress up to current month (%)	59.28 %
Physical Progress Achieved during current month (%)	4.61 %
Financial progress (%)	58.09 %
Cumulative Expenditure till date (Rs Cr)	994.57 Cr.
Number of pending COS proposals	NIL
Amount for pending COS (Rs Cr)	NIL

## 1.2 Project Synopsis

National Highways Authority of India plans to undertake the Construction of new alignment 8-lane from Sanpa to Manubar from Km 323.00 to Km 292.00 in the State of Gujarat under NHDP Phase-VI on Hybrid Annuity Mode (Length 31.00 Km.) – Package III.

The project involves new alignment from Km 323.00 to Km 292.00 the 8-lane divided carriageway. It includes the construction of bridges, intersections, Connecting roads, culverts and related infrastructure, and the installation of signaling systems and signboards. The project will be developed under National Highways Development Project (NHDP) Phase-VI on Hybrid Annuity Mode.

### Proposed alignment

Sr.No	Design Chainage		Length	Village	Remark
1	323+000	321+600	1.40	Matar Talpad	
2	321600	318+900	2.70	Suthodara	
3	318+900	317+200	1.70	Danda	
4	317+200	314+300	2.90	Dora	
5	314+300	310+900	3.40	Simartha	
6	310+900	307+750	3.15	Kurchan	
7	307+750	305+550	2.20	Karela	
8	305+550	301+200	4.35	Kelod	
9	301+200	300+500	0.70	Tralsa	
10	300+500	297+550	2.95	Dayadara	
11	297+550	296+050	1.50	Tralsi	
12	296+050	293+850	2.20	Derol	
13	293+850	292+700	1.15	Tham	
14	292+700	292+000	0.70	Manubar	
		<b>Total</b>	<b>31</b>	<b>Km</b>	

### 1.3 Strip Plan (Summary)

1. Work front Unavailable & reason for Unavailability			2. Length completed by layer (MCW)				3. Length completed by layer (Service Road)		
	Length (km)	% Total Pending Length		Length (km)		% Total Length		Length (km)	%Total Length
				Completed	In Progress				
<b>Total Length</b>	31.00	100%	<b>Total Length</b>	29.37		100%	<b>Total Length</b>	-	-
<b>Pending Land Acquisition(A)</b>	0.257	0.83%	<b>Total Length Completed (Till PQC)</b>	8.148	-	27.74%	<b>Total Length Completed (Till DBM)</b>	-	-
<b>Pending Clearances Encumbrances(Uilities like electrical, water ,tree cutting)(B)</b>	0.30	0.97%		<b>DLC</b>	13.086	-	44.55%	<b>BC</b>	-
<b>Total Work front Unavailable (C=A+B)</b>	0.557	1.79%	<b>GSB</b>	14.197	1.281	48.34%	<b>WMM</b>	-	-
			<b>Sub-Grade</b>	15.478	4.207	52.70%	<b>GSB</b>	-	-
			<b>Embankment Top</b>	19.685	9.165	67.02%	<b>Sub-Grade</b>	-	-
			<b>C&amp;G</b>	28.850		98.23%	<b>C&amp;G</b>	-	-

**Land Acquisition- 0.257 Km**  
**Gas Pipe line 0.180 Km**  
**DGVCL 0.120 Km**  
**Total Hindered Length 0.557 Km .**

**STRIP CHART:- Manubar to Sanpa Section of Vadodara Mumbai Expressway Package-III ch-292.000 to Ch-306.850**

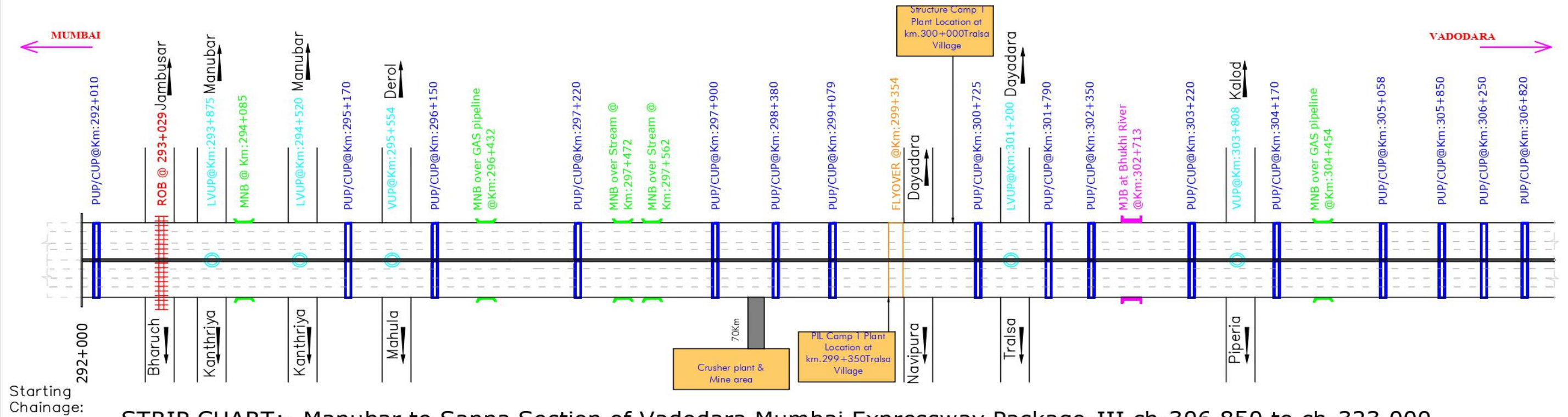

**STRIP CHART:- Manubar to Sanpa Section of Vadodara Mumbai Expressway Package-III ch-306.850 to ch-323.000**

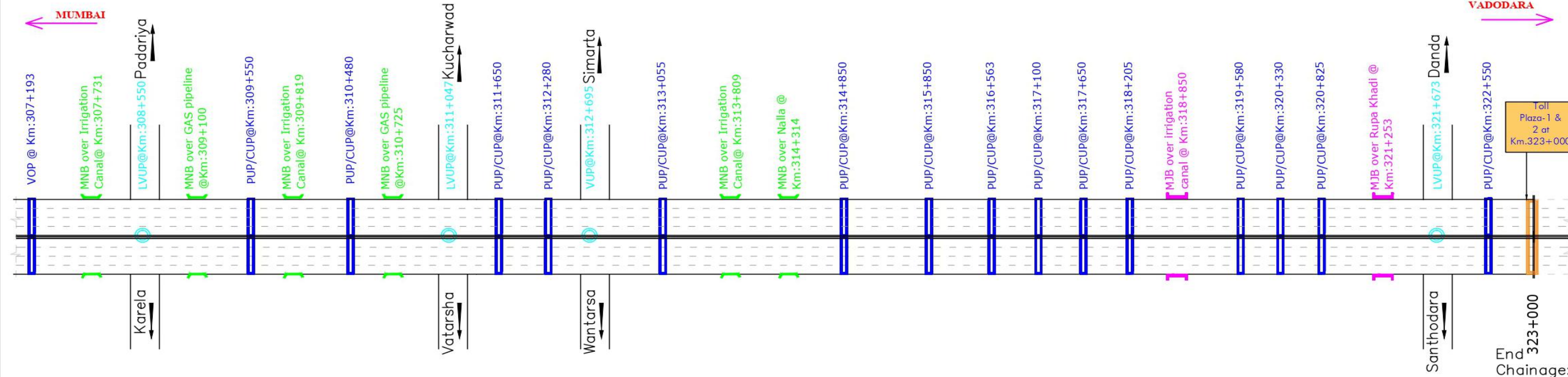

**LEGENT:**

	Major Bridge(MJB)		Under Pass (PUP/CUP)
	Minor Bridge(MNB)		Flyover
	Grade Separated Structure (VUP/LVUP)		Toll Plaza
	Railway Over Bridge (ROB)		Rigid Pavement

**Salient Features of Project:**

Sl No	Description	Unit	Scope	Sl No	Description	Unit	Scope	Sl No	Description	Unit	Scope
1.	Total Length of Project	Km	31.000	5.	Hume Pipe Culvert	Nos.	35	9.	Flyover	Nos.	01
2.	Length of Connecting Road	Km	1.495	6.	Minor Bridge (over stream)	Nos.	07	10.	Major Intersection	Nos.	01
3.	Length of Cross Road at VOP	Km	0.930	7.	MNB over GAS Pipeline	Nos.	04	11.	Toll Plaza	Nos.	01
4.	Culverts			8.	Major Bridge	Nos.	03				
i.	Box Culvert for Cross drainage	Nos.	21		VOP/PUP/CUP	Nos.	31				
ii.	Box Culvert For Interchange	Nos.	04		ROB	Nos.	01				

**Drawing Title**

Strip Plan - Manubar to Sanpa Section of Vadodara Mumbai Expressway Package-III CH.-292.000 to CH.-323.000

Date.	Project No.
14-02-2019	



Figure1 Location MAP

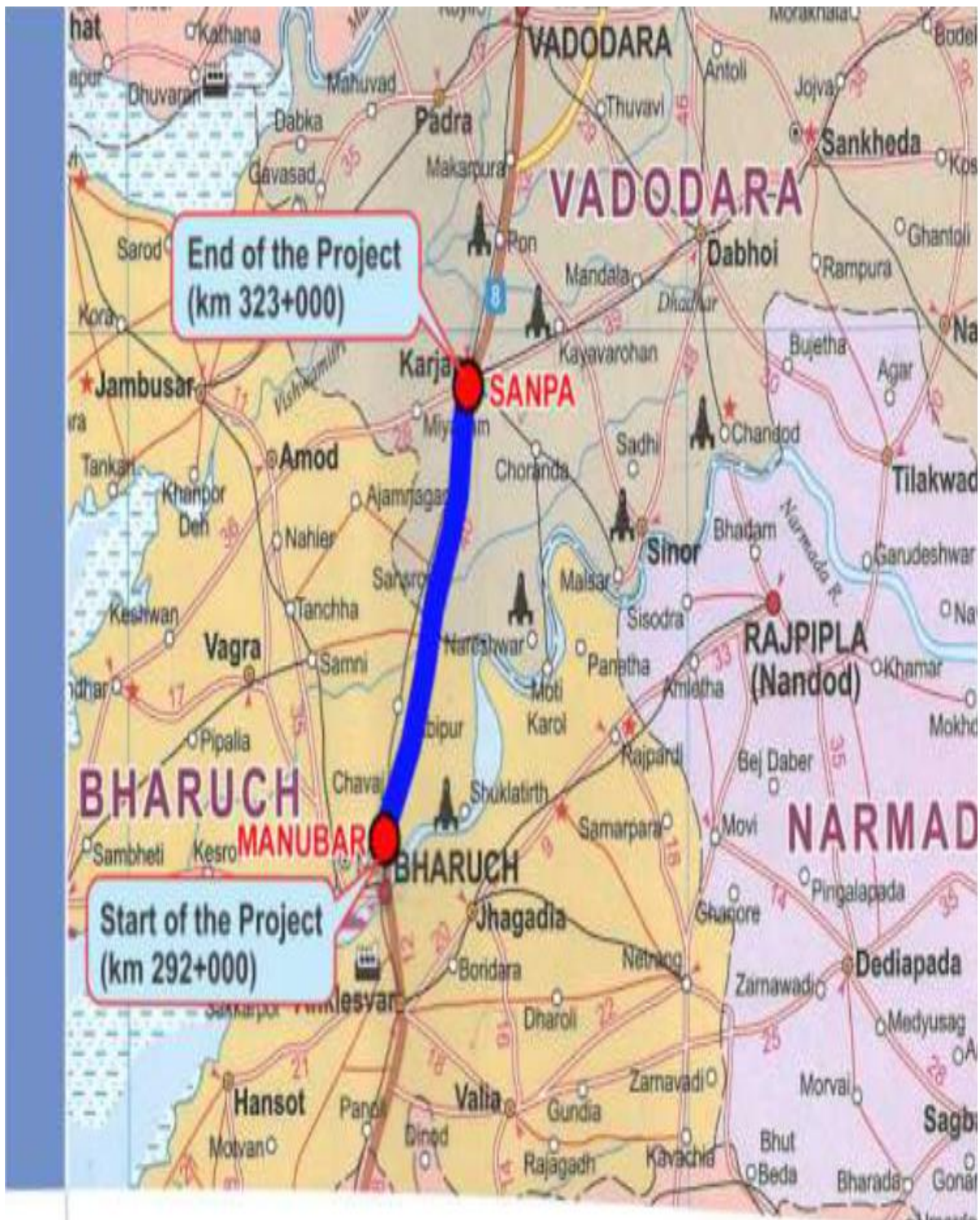

## 2.0 Project Overview

### 2.1 Salient Features of Project

Sr. No.	Component	Remarks
1	<b>Project</b>	Construction of Eight lane Vadodara Kim Expressway from Km Km 323.00 to 292.00 (Sanpa to Manuba Section of Vadodara Mumbai Expressway) in the State of Gujarat under NHDP Phase - VI on Hybrid Annuity Mode (Phase IA-Package III)”
2	<b>Name of the Employer</b>	National Highways Authority of India
3	<b>Name of Concessionaire</b>	Patel Vadodara Kim Expressway Pvt. Ltd.
4	<b>Name of EPC Contractor</b>	Patel Infrastructure Ltd.
5	<b>Independent Engineer</b>	Aarvee Associates Architects Engineers & Consultants Pvt. Ltd
6	<b>Design Consultant</b>	SPECIALIZED ENGINEERING SERVICES PVT. LTD
7	<b>Project Length (In Km)</b>	31.00 Km
8	<b>Date of Concession Agreement</b>	11th May, 2018
9	<b>Appointed Date</b>	08th March 2019
10	<b>Scheduled Date of Completion</b>	07th March 2021
11	<b>Total Project Bid Cost as per CA</b>	1712.00 Cr.
12	<b>Project Cost (60 % of Bid Cost as per article 42)</b>	1027.20 Cr.
13	<b>Construction Period</b>	2 Years (730 days)
14	<b>Maintenance Period</b>	15 Years
15	<b>Total Concession Period</b>	17 Years

## 2.2 Project Overview

### 2.2.1 Structures & Other Works

Sr. No.	Feature	Description
1	Major Bridge	03 Nos.
2	Flyover	01 No.
3	ROB	01 No.
4	Minor bridges	11 Nos.
5	Vehicular underpass	03 Nos.
6	Light Vehicular Underpasses	07 Nos.
7	Pedestrian Underpass	30 Nos.
8	Vehicular Overpasses	01 No.
9	Toe Wall/Retaining Wall	1.89 Km
10	RE Wall	26446 Sqm.
11	Culverts (HP/BC)	62 Nos. (35 Nos. Pipe / 27 Nos. Box)
12	Toll Plaza	2 Nos.
13	Truck Parking Facility	02 Nos.
14	Rest Area/Toilet Facility	03 Nos.
15	Helipad	01 No.
16	Emergency Cross Over	06 nos.
17	Noise Barrier	10.5 km
18	Rain Water Harvesting Structures	62 nos.

### 2.2.2 Highway

Sr. No.	Feature	Description
1	Embankment	29.371 Km
2	Subgrade	29.371 Km
3	G.S.B	29.371 Km
4	D.L.C	29.371 Km
5	P.Q.C	29.371 Km
6	Service Road/Slip Roads	02.430 Km



### **2.2.3 PROJECT LOCATION**

The Project consists of new alignment of 8 lane of Sanpa to Manubar Section of Vadodara Mumbai Expressway. The project road stretch is a part of Vadodara Mumbai Expressway, which covers main cities like Vadodara, Surat, Thane and Mumbai. Major built up areas along the stretch under development are Ankleshwar, Bharuch, Valsad, and Navsari.

### **2.2.4 PROJECT DESCRIPTION**

The road passes through plain and rolling terrain. Land use is mostly agricultural land. The entire length of the project road falls in the state of Gujarat under Bharuch Districts. The Function of expressway is to cater for movement of heavy volumes of motor traffic at high speeds. They connect major points of traffic generation and are intended to serve trips of medium and long length between large residential areas, industrial or commercial concentrations, and the central business district. They are divided highways with high standards of geometric and fully control of access and provided generally with grade separation at intersections. Parking, loading and unloading of goods and passengers and pedestrian traffic are not permitted on these highways.

## 2.3 Project Milestones

Sr. No.	Project Milestone	Period to achieve the Milestone	Required % of Physical & Financial Work Completion to Achieve Milestone	Date of Milestone Achievement as per CA	Financial Progress (INR in Cr.)
1	Milestone - 1	150 <sup>Th</sup> DAY	20%	04/08/2019	342.4
2	Milestone – 2	330 <sup>Th</sup> DAY	35%	31/01/2020	599.2
3	Milestone – 3	480 <sup>Th</sup> DAY	75%	29/06/2020	1284.0
4	Milestone – 4	730 <sup>Th</sup> DAY	100%	06/03/2021	1712.0

## 2.4 Critical Issues & Action Log

Sr.No	Issue Description	Type	Ongoing/ New Issue/ Resolved	Concerned Authority	Chainage (s) affected due to the issue	Length affected (km)	Action(s) taken till now	Action(s) suggested by the IE	Expected date/ Actual Date for resolving issue
1	Land Acquisition		Ongoing	Details as per 4.1 LA Summary: Page no 37					
2	Utility Shifting		Ongoing	Details as per 4.3 Status of utility shifting: Page no 42					

## 3.0 Physical Progress

Component	% Weightage	Physical Progress (Cumulative Up to Current Month)
Road Work	69.024%	42.23%
Major Bridge Works	17.368 %	14.16%
Structures	0.84 %	-
Others	12.768 %	2.89%
<b>Total Physical Progress</b>		<b>59.28%</b>

### 3.0 A) Progress Details as per Schedule-B- Highway

#### Main Expressway TCS (Appendix B-I (A))

Sr. No	From	To	Side	Length	TCS Type
1	292+000	292+600	BHS	600.00	TCS 1
2	292+600	292+790	BHS	190.00	TCS 4
3	292+790	293+310	BHS	520.00	ROB/ Structure
4	293+310	293+500	BHS	190.00	TCS 4
5	293+500	294+270	BHS	770.00	TCS 1
6	294+270	294+520	BHS	250.00	TCS 2
7	294+520	299+100	BHS	4580.00	TCS 1
8	299+100	299+350	BHS	250.00	TCS 4 / Structure
9	299+350	299+750	BHS	400.00	TCS 6/ Structure
10	299+750	299+770	BHS	20.00	TCS 5
11	299+770	306+250	BHS	6480.00	TCS 1
12	306+250	306+380	BHS	130.00	TCS 2
13	306+380	308+275	BHS	1895.00	TCS 1
14	308+275	308+550	BHS	275.00	TCS 2
15	308+550	311+550	BHS	3000.00	TCS 1
16	311+550	311+750	BHS	200.00	TCS 2
17	311+750	314+350	BHS	2600.00	TCS 1
18	314+350	314+510	BHS	160.00	TCS 3
19	314+510	318+900	BHS	4390.00	TCS 1
20	318+900	318+980	BHS	80.00	TCS 2
21	318+980	322+450	BHS	3470.00	TCS 1
22	322+450	323+000	BHS	550.00	TCS 5
	<b>Total</b>			<b>31000</b>	

#### Connecting Road (Appendix B-III (A))

1	299+350	299+750	LHS	400.00	TCS-6
2	314+350	314+510	LHS	160.00	TCS 3
3	294+270	294+520	RHS	250.00	TCS 2
4	306+250	306+380	RHS	130.00	TCS 2
5	308+275	308+550	RHS	275.00	TCS 2
6	311+550	311+750	RHS	200.00	TCS 2
7	318+900	318+980	RHS	80.00	TCS 2

#### Cross Road at VOP Locations (Appendix B-I (C))

1	000+000	000+075		75.00	TCS 8
2	000+075	000+825		750.00	TCS 9
3	000+825	000+930		105.00	TCS 8

### 3.0 B) STRUCTURE WORKS: -

Sr. No.	Type of Structure	Total No. of Structures	No. of Structures Tackled	No. of Structures Completed	No. of Structures in Balance	
					In Progress	Balance
1	ROB	1	1	0	1	0
2	Major Bridge	3	3	0	3	0
3	Minor Bridges	11	9	2	7	2
4	Flyover	1	1	0	1	0
5	Vehicular Underpass	3	3	3	0	0
6	Light Vehicular Underpass	7	7	7	0	0
7	Cattle Underpass	30	30	29	1	0
8	Vehicular Overpass	1	1	0	1	0
9	Box Culverts	27	23	21.5	1.5	4
10	Pipe Culverts	35	34	33	1	1

## All Structure works as per CA - Scope vs Progress

Structure Type	Location	Span Arrangement	Pile Group		Pile Cap/Raft		Pier. Shaft/ Abutment /Wall		Pier/Abt. cap		RCC Girder		PSC Girder		Slab	
			Scope	Comp	Scope	Comp	Scope	Comp	Scope	Comp	Scope	Comp	Scope	Comp	Scope	Comp
ROB	293+050	(17 spans) 6x30+ 1x24.750+ 1x38+1x44+ 1x33.75+5x33	36	36	36	32	36	30	36	23	14		182	145	34	
MJB	302+732	37.847+38.04 5+37.847	8	8	8	8	8	8	8	5			42	42	6	
MJB	318+875	2x32.2+1x15.8 5	4	4	8	8	8	8	8	8	14	14	28	28	6	
MJB	321+280	2x37.658	6	6	6	6	6	6	6	6			28	28	4	
FLYOVER	299+375	16.859+33.20 1+16.859	8	8	8	8	8	8	8	6	28	28	14	14	6	
VUP	295+575	1x12	-	-	1	1	2	2	-		-				1	1
VUP	303+830	1x12	-	-	1	1	2	2	-		-				1	1
VUP	312+720	1x12	-	-	1	1	2	2	-		-				1	1
VOP	307+193	1x2	3	3	3	3	3	3	3	3	-		8	8	2	
MNB	294+105	1x12.880	-	-	2	2	4	4	-		-		-		2	2
MNB	296+450	1X27.846	De-Scoped													

Structure Type	Location	Span Arrangement	Pile Group		Pile Cap/ Raft		Pier. Shaft/ Abutment /Wall		Pier/Abt. cap		RCC Girder		PSC Girder		Slab	
			Scope	Comp	Scope	Comp	Scope	Comp	Scope	Comp	Scope	Comp	Scope	Comp	Scope	Comp
MNB	297+472	1x17.688	-	-	4	4	4	3	4	3	14	14	-		2	
MNB	297+580	1x37.341	4	4	4	4	4	4	4	4	-		14	14	2	
MNB	304+450	1x22.687	De- scoped													
MNB	307+754	1x36.54	4	4	4	4	4	4	4	4			14	14	2	
MNB	309+090	1x45.200	4	2	4	4	4	4	4	4	-		28	28	2	
MNB	309+873	1x23.688	-	-	4	4	4	4	4	4	14	14	-		2	
MNB	310+752	1x21.35	-	-	4	4	4	4	4	4	-				2	
MNB	313+835	1x24.347	-	-	4	4	4	4	4	4	14	14			2	
MNB	314+340	1x19.103	-	-	4	4	4	4	-				-		2	2

**Status of LVUP & PUP**

Sr.No.	Type of Structure	Chainage	Span	Side	Status
1	LVUP	293+895	1x10.5	BHS	BHS Slab completed
2	LVUP	294+550	1x10.5	BHS	BHS Slab completed
3	LVUP	301+240	1x10.5	BHS	BHS Slab completed
4	LVUP	308+550	1x10.5	BHS	BHS Slab completed
5	LVUP	311+047	1x10.5	BHS	BHS Slab Completed
6	LVUP	316+563	1x10.5	BHS	BHS Slab Completed
7	LVUP	321+700	1x10.5	BHS	BHS Slab Completed
1	PUP	292+400	1x7.0	BHS	BHS Slab Completed
2	PUP	295+151	1x7.0	BHS	BHS Slab Completed.
3	PUP	295+990	1x7.0	BHS	BHS Slab Completed.
4	PUP	297+220	1x7.0	BHS	BHS Slab Completed.
5	PUP	297+900	1x7.0	BHS	BHS Slab Completed
6	PUP	298+380	1x7.0	BHS	BHS Slab Completed
7	PUP	299+100	1x7.0	BHS	BHS Slab Completed
8	PUP	300+725	1x7.0	BHS	BHS Slab Completed
9	PUP	301+790	1x7.0	BHS	BHS Slab Completed
10	PUP	302+055	1x7.0	BHS	BHS Slab Completed
11	PUP	303+220	1x7.0	BHS	BHS Slab Completed
12	PUP	304+170	1x7.0	BHS	BHS Slab Completed
13	PUP	305+058	1x7.0	BHS	BHS Slab Completed
14	PUP	305+850	1x7.0	BHS	BHS Slab Completed
15	PUP	306+060	1x7.0	BHS	BHS Slab Completed
16	PUP	306+820	1x7.0	BHS	BHS Slab Completed
17	PUP	309+550	1x7.0	BHS	BHS Slab Completed.



Sr.No.	Type of Structure	Chainage	Span	Side	Status
18	PUP	310+480	1x7.0	BHS	BHS Slab Completed
19	PUP	311+650	1x7.0	BHS	BHS Slab Completed.
20	PUP	312+280	1x7.0	BHS	BHS PCC Done, Raft Work in progress
21	PUP	313+095	1x7.0	BHS	BHS Slab Completed.
22	PUP	314+850	1x7.0	BHS	BHS Slab Completed.
23	PUP	315+870	1x7.0	BHS	BHS Slab Completed
24	PUP	316+960	1x7.0	BHS	BHS Slab Completed.
25	PUP	317+650	1x7.0	BHS	BHS Slab Completed.
26	PUP	318+245	1x7.0	BHS	BHS Slab Completed
27	PUP	319+650	1x7.0	BHS	BHS Slab Completed
28	PUP	320+330	1x7.0	BHS	BHS Slab Completed
29	PUP	320+825	1x7.0	BHS	BHS Slab Completed
30	PUP	322+550	1x7.0	BHS	BHS Slab Completed

**Status of Box Culverts**

Type of Culvert	Design Chainage As per CA	No of Vent	Span	Height	Status
BC	292+450	1	2.00	2.0	BHS Slab Completed.
BC	294+750	2	4.00	4.0	BHS Slab Completed.
BC	294+985	1	2.00	2.00	BHS Slab Completed.
BC	295+585	1	2.00	2.00	BHS Slab Completed.
BC	299+856	1	3.00	3.00	BHS Slab Completed.
BC	300+148	1	3.00	3.00	BHS Slab Completed.
BC	301+247	1	2.00	2.00	BHS Slab Completed.
BC	303+403	1	3.00	3.00	BHS Slab Completed
BC	305+437	1	2.00	2.00	BHS Slab Completed
BC	307+709	1	2.00	2.00	BHS Slab Completed

Type of Culvert	Design Chainage As per CA	No of Vent	Span	Height	Status
BC	307+789	1	2.00	2.00	BHS Slab completed
BC	308+995	1	3.00	3.00	BHS Slab completed
BC	309+840	1	3.00	3.00	BHS Slab completed.
BC	309+858	1	3.00	3.00	BHS Slab completed.
BC	314+148	1	3.00	3.00	BHS Slab Completed.
BC	315+247	1	5.00	3.00	BHS Slab Completed
BC	316+427	1	2.00	2.00	BHS Slab completed.
BC	316+582	1	2.00	2.00	BHS Slab completed.
BC	317+485	1	3.00	3.00	LHS Slab Completed,BHS wall Done.
BC	318+586	1	3.00	3.00	BHS Slab completed.
BC	322+750	1	2.00	2.00	BHS Excavation Done, Ground improvement in Progress
BC	323+087	1	2.00	2.0	Work Yet to Start.
BC	269+883	1	2.00	2.0	
BC	270+373	1	2.00	2.0	
BC	270+731	1	2.00	2.0	
BC	0+482 (VOP Approach)	1	2.00	2.0	BHS Slab Done.
BC	0+716 (VOP Approach)	1	2.00	2.0	BHS Slab Done.

**Status of Hume Pipe Culverts**

Type of Culvert	Design Chainage	Status
HPC	293+620	BHS Pipe Laying Done
HPC	294+420	BHS Pipe Laying Done

### Status of Hume Pipe Culverts

Type of Culvert	Design Chainage	Status
HPC	295+870	BHS Pipe Laying Done
HPC	296+720	BHS Pipe Laying Done
HPC	298+120	BHS Pipe Laying Done
HPC	298+819	BHS Pipe Laying Done
HPC	300+445	BHS Pipe Laying Done
HPC	300+970	BHS Pipe Laying Done
HPC	301+520	BHS Pipe Laying Done
HPC	302+270	BHS Pipe Laying Done
HPC	302+578	BHS Pipe Laying Done
HPC	303+608	BHS Pipe Laying Done
HPC	304+069	BHS Pipe Laying Done
HPC	304+649	BHS Pipe Laying Done
HPC	307+419	BHS Pipe Laying Done
HPC	307+969	BHS Pipe Laying Done
HPC	308+320	BHS Pipe Laying Done
HPC	308+794	BHS Pipe Laying Done
HPC	309+368	BHS Pipe Laying Done
HPC	310+119	BHS Pipe Laying Done
HPC	311+329	BHS Pipe Laying Done
HPC	311+969	BHS Pipe Laying Done
HPC	312+679	Work yet to start
HPC	313+369	BHS Pipe Laying Done
HPC	313+812	Work yet to start
HPC	314+669	BHS Pipe Laying Done
HPC	315+719	BHS Pipe Laying Done
HPC	316+069	BHS Pipe Laying Done

### Status of Hume Pipe Culverts

Type of Culvert	Design Chainage	Status
HPC	316+513	BHS Pipe Laying Done
HPC	316+819	BHS Pipe Laying Done
HPC	317+470	BHS Pipe Laying Done
HPC	319+268	BHS Pipe Laying Done
HPC	319+969	BHS Pipe Laying Done
HPC	320+719	BHS Pipe Laying Done
HPC	322+294	BHS Pipe Laying Done

### 3.1 Detailed Scope of Work & Physical Progress by Component

Item	Stage for measurement	Unit	Qty.	Weightage in percentage to Contract Price	Quantity	% of Physical Progress	Remarks
1	2	3	4	5	6	7	8
<b>Road works including culverts, minor bridges, underpasses, overpasses, approaches to ROB/RUB/ Major Bridges/ Structures (but excluding service roads / Connecting road)</b>	<b>A- Widening and strengthening of Existing road</b>						
	1) Earthwork up to top of the subgrade						
	2) Granular work (Sub-base, shoulder) GSB						
	3) Shoulders						
	4) Bituminous work						
	5) Rigid Pavement						
	a) DLC						
	b) PQC						
	6) Widening and repair of culverts						
	7) Widening and repair of minor bridges						
	<b>B- New realignment/bypass</b>						
	(1) Earthwork up to top of the sub-grade	KM	29.371	19.42%	14.864	17.18%	
	(2) Granular work (sub-base, base, shoulders)						
	(a) GSB	KM	29.371	3.46%	12.4621	1.67%	
	(3) Shoulders	KM	29.371	0.97%			
	(4) Bituminous work						
	(5) Rigid Pavement						
	(a) DLC	KM	29.371	4.640%	10.811	2.07%	
	(b) PQC	KM	29.371	22.972%	6.85	6.37%	
	<b>C- New culverts, minor bridges, underpasses, overpasses on existing road, realignments, bypasses:</b>						
	<b>(1) Culverts (Pipe &amp; Box)</b>	No.	62	2.32%	54.5	1.94%	
	<b>(2) Minor bridges</b>						
	(a) Foundation	No.	42	2.38%	33	2.12%	
	(b) Sub-Structure	No.	44	1.16%	31	0.70%	
	(c) Super- Structure	No.	22	1.94%	4	0.98%	

Item	Stage for measurement	Unit	Qty.	Weightage in percentage to Contract Price	Quantity	% of Physical Progress	Remarks
1	2	3	4	5	6	7	8
	(including crash barrier etc. complete)						
	<b>(3) Cattle/Pedestrian underpasses</b>						
	(a) Foundation	No.	30	2.98%	29	2.89%	
	(b) Sub-Structure	No.	60	1.30%	58	1.26%	
	(c) Super- Structure (including crash barrier etc. complete)	No.	30	1.38%	29	1.33%	
	<b>(4) Pedestrian overpasses</b>			Not in Scope			
	(a) Foundation	No.	0	-			
	(b) Sub-Structure	No.	0	-			
	(c) Super- Structure (including crash barrier etc. complete)	No.	0	-			
	<b>(5) Grade separated structures</b>						
	<b>(a) Underpasses (VUP &amp; LVUP)</b>						
	(a) Foundation	No.	10	0.77%	10	0.77%	
	(b) Sub-Structure	No.	20	0.46%	20	0.46%	
	(c) Super- Structure (including crash barrier etc. complete)	No.	10	0.52%	10	0.52%	
	<b>(b) Overpass (VOP)</b>						
	(a) Foundation	No.	3	0.12%	3	0.12%	
	(b) Sub-Structure	No.	3	0.02%	3	0.02%	
	(c) Super- Structure (including crash barrier etc. complete)	No.	2	0.12%		0.07%	
	<b>(c) Flyover</b>						
	(a) Foundation	No.	8	1.11%	8	1.11%	
	(b) Sub-Structure	No.	8	0.46%	6	0.42%	
	(c) Super- Structure (including crash barrier etc. complete)	No.	6	0.51%		0.21%	
	<b>(d) Foot Over Bridge</b>			Not in Scope			
<b>Major Bridge works and ROB/RUB</b>	<b>A - Widening and repairs of Major Bridges</b>			Not in Scope			
	(a) Foundation						
	(a) Open Foundation	No.	0	-			
	(b) Pile Foundation/Well Foundation	No.	0	-			

Item	Stage for measurement	Unit	Qty.	Weightage in percentage to Contract Price	Quantity	% of Physical Progress	Remarks
1	2	3	4	5	6	7	8
	(b) Sub-Structure	No.	0	-			
	(c) Super- Structure (including crash barrier etc. complete)	No.	0	-			
	<b>B - Widening and repairs of</b>						
	a) ROB			Not in Scope			
	(a) Foundation						
	(a) Open Foundation	No.	0	-			
	(b) Pile Foundation/Well Foundation	No.	0	-			
	(b) Sub-Structure	No.	0	-			
	(c) Super- Structure (including crash barrier etc. complete)	No.	0	-			
	b) RUB			Not in Scope			
	(a) Foundation	No.	0	-			
	(b) Sub-Structure	No.	0	-			
	(c) Super- Structure (including crash barrier etc. complete)	No.	0	-			
	<b>C- New Major Bridges</b>						
	(a) Foundation	No.					
	(a) Open Foundation	No.	0	-			
	(b) Pile Foundation/ Well Foundation	No.	22	5.16%	22	5.16%	
	(b) Sub-Structure	No.	22	0.59%	19	0.55%	
	(c) Super- Structure (including crash barrier etc. complete)	No.	16	1.39%		0.84%	
	<b>D- New rail-road bridges</b>						
	(a) ROB						
	(a) Foundation	No.	38	6.77%	32	6.31%	
	(b) Sub-Structure	No.	38	1.05%	23	0.73%	
	(c) Super- Structure (including crash barrier etc. complete)	No.	34	2.42%		0.52%	
	(b) RUB			Not in Scope			
	(a) Foundation	No.	0	-			
	(b) Sub-Structure	No.	0	-			
	(c) Super- Structure (including	No.	0	-			



Item	Stage for measurement	Unit	Qty.	Weightage in percentage to Contract Price	Quantity	% of Physical Progress	Remarks
1	2	3	4	5	6	7	8
	crash barrier etc. complete)						
<b>Structures (elevated sections, reinforced earth, Interchange)</b>	<b>Interchange</b>			Not in Scope			
	(a) Foundation	No.	0	-			
	(b) Sub-Structure	No.	0	-			
	(c) Super- Structure (including crash barrier etc. complete)	No.	0	-			
	(d) Reinforced earth Wall (includes Approaches of ROB, Underpasses, Overpasses, Flyover etc)	Sqm	26446	0.84%		0.14%	
<b>Other works</b>	<b>(i) Service roads/ Slip Roads / Connecting Road</b>	KM	2.425	0.66%			
	<b>(ii) Toll Plaza</b>	No.	2	0.63%			
	<b>(iii) Road side drains</b>	KM	29.371	1.38%		0.05%	
	<b>(iv) Road signs, markings, km stones, safety devices, ....</b>						
<b>Other works</b>	(a) Road signs, markings, km stones, Road Delineators, Reflective Pavement Markers & Solar Studs, Traffic Impact Attenuators, Road Boundary Stone, Kilometer and Hectometer Stones.	KM	31.000	0.81%		0.02%	
	(b) Concrete Crash Barrier / W- Beam Crash Barrier / Thrie Beam Steel Barriers in road works	KM	29.371	1.16%			
	<b>(v) Project facilities</b>						
	(a) Bus Bays	No.	0	-			
	(b) Truck Lay-byes	No.	2	1.08%			
	(c) Smaller Parking service area	No.	3	0.648%			
	(d) Operation & Maintenance Centre	No.	1	0.27%			
	(e) Lighting	KM	31.000	0.044%			
	(f) ATMS	KM	31.000	0.456%			
	(g) Noise Barrier	KM	10.500	0.397%			
(h) Rain Water Harvesting	No.	62	0.074%				

Item	Stage for measurement	Unit	Qty.	Weightage in percentage to Contract Price	Quantity	% of Physical Progress	Remarks
1	2	3	4	5	6	7	8
	Structure						
	(i) Fencing	KM	29.371	1.094%	1.3	0.35%	
	(j) Utilities ( future ducts )	No.	62	0.234%	62	0.23%	
<b>Other works</b>	<b>(vi)Repairs to bridges/structures</b>			Not in Scope			
	<b>(vii) Land Scaping and Tree plantation</b>	KM	29.371	0.176%			
	<b>(viii) Protection works</b>						
	(a) Boulder Pitching/Turfing /other protection measures on slopes	KM	29.371	0.29%			
	(b) Toe/Retaining wall	KM	1.890	3.12%	1.125	1.89%	
	<b>(ix) Tunnel</b>			Not in Scope			
	(a) Excavation	Meter	0	-			
	(b) Construction of support system including Rock bolting, lining etc.	Meter	0	-			
	(c) On Complete completion of Tunnel	Meter	0	-			
	<b>(x) Miscellaneous</b>						
	(a) Overhead Signs	KM	31.000	0.001%			
	(b) Traffic Aid Booth	No.	1	0.017%			
	(c) Medical Aid Booth	No.	1	0.017%			
	(d) Emergency Cross Over	No.	6	0.018%			
	(d) Helipad	No.	1	0.017%			
	(e) Wearing Course	KM	31.00	0.173%			
	<b>Total</b>			<b>100.00%</b>		<b>59.28%</b>	

### 3.1.1 : Details breakup of physical progress

Item No.	Description	Unit	Physical Progress Quantity	Weightage in percentage to the Contract Price	Up to Date (31.01.2021)	
					Quantity	Percentage Progress
1	2	3	7	9		
<b>1</b>	<b>Earth Work up to Top of Subgrade</b>					
1.1	Clearing and grubbing of -MCW	Hec	29.37	0.044%	28.85	0.04%
1.2	Carrying out Jungle Cutting/ removal of debris / dismantling of Concrete Structure / Dismantling of existing road / Removal of any Physical item	M2	29.37	0.000%	0	
1.3	Earth work in excavation necessary	Cu.m.	29.37	0.013%	28.6	0.01%
1.4	Construction of embankment - MCW Height up to 1 Mtr	Cu.m.	29.37	5.183%	28.25	4.99%
1.5	Construction of embankment - MCW Height 1 mtr to 2 Mtr	Cu.m.	29.37	4.319%	28.25	4.15%
1.6	Construction of embankment - MCW Height 2 mtr to 3 Mtr	Cu.m.	29.37	3.456%	28.1	3.31%
1.7	Construction of embankment - MCW Height 3 mtr to Emb top Bottom	Cu.m.	29.37	2.592%	27.5	2.43%
1.8	Construction of embankment - MCW Embankment Top	Cu.m.	29.37	1.728%	19.685	1.16%
1.9	Construction of Sub grade - MCW	Cu.m.	29.37	2.086%	15.478	1.10%
<b>2</b>	<b>Grannular Sub Base Courses and Base Courses</b>					
2.1	Constructing Grannular Sub-base	Cu.m.	29.37	3.46%	14.197	1.67%
<b>3</b>	<b>Shoulders</b>					

Item No.	Description	Unit	Physical Progress Quantity	Weightage in percentage to the Contract Price	Up to Date (31.01.2021)	
					Quantity	Percentage Progress
3.1	Earthwork in filling of median / island area	Cu.m.	29.37	0.245%		
3.2	Construction of modified Earthen / un paved shoulders	Cu.m.	29.37	0.036%		
3.3	Providing min 200 mm dia NP4 pipes along the road in 2 Rows in shoulder	LM	29.37	0.691%		
<b>4</b>	<b>Rigid Pavement</b>					
4.01	Providing xxx mm thick DLC (M15) for CW	Cum	29.37	4.640%	13.086	2.07%
4.02	Providing xxx mm thick PQC for CW	Cum	29.37	22.972%	8.148	6.37%
<b>5</b>	<b>Pipe Culverts</b>					
5.01	Culvert Excavation	Cum	35.00	0.006%	33	0.01%
5.02	Culvert PCC M15 grade	Cum	35.00	0.114%	33	0.11%
5.03	Providing , laying and jointing NP4 (as per IS:458) Hume pipes for culverts, - Dia 1200 mm (Internal)	LM	35.00	0.232%	33	0.22%
<b>5a</b>	<b>Box Culverts</b>					
5.01a	Culvert Excavation	Cum	27.00	0.022%	23	0.02%
5.02a	Culvert PCC M15 grade	Cum	27.00	0.209%	22	0.17%
5.03a	Foundation RCC M 30 - Culvert	Cum	27.00	0.405%	22	0.33%
5.04a	HYSD bar in Foundation-Culvert	MT	27.00	0.480%	22	0.39%
5.05a	Substructure RCC M 30 - Culvert	Cum	27.00	0.304%	22.5	0.25%
5.06a	HYSD bar in Substructure-Culvert	MT	27.00	0.267%	22.5	0.22%
5.07a	Super Structure RCC M 30 - Culvert	Cum	27.00	0.153%	21.5	0.12%

Item No.	Description	Unit	Physical Progress Quantity	Weightage in percentage to the Contract Price	Up to Date (31.01.2021)	
					Quantity	Percentage Progress
5.08a	HYSD bar in Super Structure-Culvert	MT	27.00	0.127%	21.5	0.10%
5.09a	Finishing Work (10% cost of overall work)	Nos.	27.00	0.000%		
<b>6A</b>	<b>Bill No: 6A Minor Bridges</b>					
6A,01	Structure excavation Ordinary and soft Soils - MNBR	Cum	42.00	0.056%	34	0.04%
6A,02	MNBR - PCC M15 grade	Cum	42.00	0.124%	34	0.10%
6A,03	MNBR - RCC M35 - Foundation	Cum	34.00	0.887%	26	0.68%
6A,04	HYSD bar reinforcement - Foundation	Mt	34.00	1.034%	33.5	1.02%
6A,05	MNBR - RCC M35 Pile Cap	Cum	8.00	0.090%	8	0.09%
6A,06	MNBR - RCC M35 1.2m dia piles	Rm	8.00	0.186%	8	0.19%
6A,07	MNBR - RCC M35- Substructure Abutment	Cum	44.00	0.447%	25	0.25%
6A,08	HYSD bar reinforcement - substructure Abutment	Mt	44.00	0.445%	25	0.25%
6A,09	MNBR - RCC M35 - Abutment Cap	Cum	44.00	0.128%	31	0.09%
6A,10	HYSD bar reinforcement - Abutment cap	Mt	44.00	0.144%	31	0.10%
6A,11	RCC M35 - RCC Girder	Cum	10.00	0.118%	7	0.08%
6A,12	PSC M45 - PSC Girder	Cum	8.00	0.239%	5.4	0.16%
6A,13	HYSD bar reinforcement - Super structure Girder	Mt	18.00	0.586%	12.4	0.40%
6A,14	HT Steel for PSC Girder	Mt	8.00	0.323%	5.4	0.22%
6A,15	RCC M35 - SLAB	Cum	22.00	0.278%	4	0.05%

Item No.	Description	Unit	Physical Progress Quantity	Weightage in percentage to the Contract Price	Up to Date (31.01.2021)	
					Quantity	Percentage Progress
6A,16	HYSD bar reinforcement - SLAB	Mt	22.00	0.398%	4	0.07%
<b>6B</b>	<b>Bill No. 6B : PUP</b>					
6B,01	Structure excavation Ordinary and soft Soils - PUP	Cum	30.00	0.025%	30	0.03%
6B,02	PUP - PCC M15 grade Levelling course	Cum	30.00	0.184%	30	0.18%
6B,03	PUP - RCC M35 Raft	Cum	30.00	1.216%	29	1.18%
6B,04	HYSD bar reinforcement - RAFT	Mt	30.00	1.560%	29	1.51%
6B,05	PUP RCC M35 Wall	Cum	60.00	0.677%	58	0.65%
6B,06	HYSD bar reinforcement - Wall	Mt	60.00	0.623%	58	0.60%
6B,07	PUP - RCC M35 - TOP Slab	Cum	30.00	0.674%	29	0.65%
6B,08	HYSD bar reinforcement - TOP Slab	Mt	30.00	0.706%	29	0.68%
6B,09	Finishing Work (10% cost of overall work)	Nos	30.00	0.000%		
<b>6C</b>	<b>Bill No. 6C : VUP</b>					
6C,01	Structure excavation Ordinary and soft Soils - VUP	Cum	3.00	0.003%	3	0.00%
6C,02	VUP - PCC M15 grade - Levelling course	Cum	3.00	0.013%	3	0.01%
6C,03	VUP - RCC M35 - Raft	Cum	3.00	0.096%	3	0.10%
6C,04	HYSD bar reinforcement - Raft	Mt	3.00	0.123%	3	0.12%
6C,05	VUP - RCC M35 - WALL	Cum	6.00	0.086%	6	0.09%
6C,06	HYSD bar reinforcement - WALL	Mt	6.00	0.079%	6	0.08%
6C,07	RCC M35 - TOP SLAB	Cum	3.00	0.096%	3	0.10%

Item No.	Description	Unit	Physical Progress Quantity	Weightage in percentage to the Contract Price	Up to Date (31.01.2021)	
					Quantity	Percentage Progress
6C,08	HYSD bar reinforcement - TOP Slab	Mt	3.00	0.082%	3	0.08%
<b>6D</b>	<b>Bill No. 6D : LVUP</b>					
6D,01	Structure excavation Ordinary and soft Soils - LVUP	Cum	7.00	0.005%	7	0.01%
6D,02	LVUP - PCC M15 grade levelling course	Cum	7.00	0.033%	7	0.03%
6D,03	LVUP - RCC M35 Raft	Cum	7.00	0.220%	7	0.22%
6D,04	HYSD bar reinforcement - Raft	Mt	7.00	0.282%	7	0.28%
6D,05	LVUP - RCC M35 - Wall	Cum	14.00	0.155%	14	0.16%
6D,06	HYSD bar reinforcement - WALL	Mt	14.00	0.143%	14	0.14%
6D,07	LVUP - RCC M35 - Top Slab	Cum	7.00	0.187%	7	0.19%
6D,08	HYSD bar reinforcement - TOP Slab	Mt	7.00	0.159%	7	0.16%
<b>6E</b>	<b>Bill No. 6E : VOP</b>					
6E,01	Structure Excavation for foundation of VOP	Cum	3.00	0.000%	3	0.00%
6E,02	Foundation PCC M15 grade for levelling course	Cum	3.00	0.001%	3	0.00%
6E,04	HYSD bar reinforcement - Foundation	Mt	3.00	0.054%	3	0.05%
6E,05	RCC M35 Pile Cap	Cum	3.00	0.012%	3	0.01%
6E,06	RCC M35 1.2m dia piles	Rm	3.00	0.049%	3	0.05%
6E,07	RCC M35 - ABUTMENT/Return Wall	Cum	2.00	0.002%	2	0.002%
6E,08	HYSD bar reinforcement - ABUTMENT/Return Wall	Mt	2.00	0.002%	2	0.002%



Item No.	Description	Unit	Physical Progress Quantity	Weightage in percentage to the Contract Price	Up to Date (31.01.2021)	
					Quantity	Percentage Progress
6E,09	RCC M35 - ABUTMENT CAP	Cum	2.00	0.002%	2	0.002%
6E,10	HYSD bar reinforcement - ABUTMENT CAP	Mt	2.00	0.004%	2	0.004%
6E,11	RCC M35 - PIER	Cum	1.00	0.001%	1	0.001%
6E,12	HYSD bar reinforcement - PIER	Mt	1.00	0.001%	1	0.001%
6E,13	RCC M35 - PIER CAP	Cum	1.00	0.001%	1	0.00%
6E,14	HYSD bar reinforcement - PIER CAP	Mt	1.00	0.002%	1	0.00%
6E,15	HYSD bar reinforcement - Super structure Girder	Mt	2.00	0.050%	1.4	0.04%
6E,16	HT Steel for PSC - Girder	Mt	2.00	0.033%	1.4	0.02%
6E,17	PSC M45 - Box Girder/PSC Girder	Cum	2.00	0.025%	1.4	0.02%
6E,18	M-35 for SLAB super structure	Cum	2.00	0.015%	0	0.00%
<b>6F</b>	<b>Bill No: 6F Flyover</b>					
6F,01	Structure excavation Ordinary and soft Soils - Flyover	Cum	8.00	0.003%	8	0.00%
6F,02	Flyover - PCC M15 grade - levelling course under fdn.	Cum	8.00	0.005%	8	0.01%
6F,03	HYSD bar reinforcement - Foundation	Mt	8.00	0.575%	8	0.58%
6F,04	RCC M35 Pile Cap	Cum	8.00	0.114%	8	0.11%
6F,05	RCC M35 1.2m dia piles	Rm	8.00	0.414%	8	0.41%
6F,06	RCC M35 - ABUTMENT	Cum	4.00	0.047%	4	0.05%
6F,07	HYSD bar reinforcement - ABUTMENT	Mt	4.00	0.058%	4	0.06%
6F,08	RCC M35 - ABUTMENT CAP	Cum	4.00	0.031%	2	0.02%

Item No.	Description	Unit	Physical Progress Quantity	Weightage in percentage to the Contract Price	Up to Date (31.01.2021)	
					Quantity	Percentage Progress
6F,09	HYSD bar reinforcement - Abutment cap	Mt	4.00	0.053%	2	0.03%
6F,10	RCC M35 - Pier Substructure	Cum	4.00	0.037%	4	0.04%
6F,11	HYSD bar reinforcement - Pier Substructure	Mt	4.00	0.057%	4	0.06%
6F,12	RCC M35 - Pier CAP	Cum	4.00	0.065%	4	0.07%
6F,13	HYSD bar reinforcement - Pier CAP	Mt	4.00	0.110%	4	0.11%
6F,14	RCC M35 - RCC Girder	Cum	4.00	0.032%	2.8	0.02%
6F,15	PSC M45 - Girder	Cum	2.00	0.053%	1.4	0.04%
6F,16	HYSD bar reinforcement - Girder	Mt	6.00	0.144%	4.2	0.10%
6F,17	HT Steel for PSC - Girder	Mt	2.00	0.072%	1.4	0.05%
6F,18	RCC M35 - SLAB	Cum	6.00	0.084%	0	0.00%
6F,19	HYSD bar reinforcement - SLAB	Mt	6.00	0.126%	0	0.00%
<b>6G</b>	<b>Bill No: 6G Major Bridges</b>					
6G,01	Structure excavation Ordinary and soft Soils - MJB	Cum	22.00	0.014%	22	0.01%
6G,02	Major Bridge PCC M15 grade - Levelling course	Cum	22.00	0.026%	22	0.03%
6G,03	HYSD bar reinforcement - Foundation	Mt	22.00	2.746%	22	2.75%
6G,04	RCC M35 Pile Cap	Cum	22.00	0.708%	22	0.71%
6G,05	RCC M35 1.2m dia piles	Rm	22.00	1.661%	22	1.66%
6G,06	RCC M35 - Abutment substructure	Cum	12.00	0.100%	12	0.10%
6G,07	HYSD bar reinforcement - Abutment Substructure	Mt	12.00	0.099%	12	0.10%

Item No.	Description	Unit	Physical Progress Quantity	Weightage in percentage to the Contract Price	Up to Date (31.01.2021)	
					Quantity	Percentage Progress
6G,08	RCC M35 - ABUTMENT CAP	Cum	12.00	0.032%	10	0.03%
6G,09	HYSD bar reinforcement - ABUTMENT CAP	Mt	12.00	0.036%	10	0.03%
6G,10	RCC M35 - Pier Substructure	Cum	10.00	0.037%	10	0.04%
6G,11	HYSD bar reinforcement - Pier Substructure	Mt	10.00	0.056%	10	0.06%
6G,12	RCC M35 - Pier CAP	Cum	10.00	0.089%	9	0.08%
6G,13	HYSD bar reinforcement - Pier CAP	Mt	10.00	0.137%	9	0.12%
6G,14	PSC M45 - Girder	Cum	16.00	0.261%	14.2	0.23%
6G,15	HYSD bar reinforcement -Girder	Mt	16.00	0.343%	14.2	0.30%
6G,16	HT Steel for PSC -Girder	Mt	16.00	0.340%	14.2	0.30%
6G,17	RCC M35 - SLAB	Cum	16.00	0.178%	0	0.00%
6G,18	HYSD bar reinforcement - SLAB	Mt	16.00	0.265%	0	0.00%
<b>6H</b>	<b>Bill No. 6H : ROB</b>					
6H,01	Structural Excavation in ROB foundation	Cum	36.00	0.017%	32	0.02%
6H,02	ROB - Foundation PCC M15 grade Levelling course	Cum	36.00	0.034%	32	0.03%
6H,03	HYSD bar reinforcement - Foundation	Mt	36.00	3.292%	32	2.93%
6H,04	RCC M35 Pile Cap	Cum	36.00	0.715%	32	0.64%
6H,05	RCC M35 1.2m dia piles	Rm	36.00	2.710%	36	2.71%
6H,06	RCC M35 - ABUTMENT/Return Wall	Cum	4.00	0.019%	4	0.02%
6H,07	HYSD bar reinforcement - ABUTMENT/Return Wall	Mt	4.00	0.023%	4	0.02%

Item No.	Description	Unit	Physical Progress Quantity	Weightage in percentage to the Contract Price	Up to Date (31.01.2021)	
					Quantity	Percentage Progress
6H,08	RCC M35 - ABUTMENT CAP	Cum	4.00	0.012%	2	0.01%
6H,09	HYSD bar reinforcement - ABUTMENT CAP	Mt	4.00	0.020%	2	0.01%
6H,10	RCC M35 - PIER	Cum	32.00	0.195%	26	0.16%
6H,11	HYSD bar reinforcement - PIER	Mt	32.00	0.299%	26	0.24%
6H,12	RCC M35 - PIER CAP	Cum	32.00	0.179%	21	0.12%
6H,13	HYSD bar reinforcement - Pier CAP	Mt	32.00	0.301%	21	0.20%
6G,14	PSC M45 - Girder	Cum	30.00	0.246%	17.462	0.14%
6G,15	HYSD bar reinforcement -Girder	Mt	30.00	0.314%	17.462	0.18%
6G,16	HT Steel for PSC -Girder	Mt	30.00	0.332%	17.462	0.19%
6H,14	RCC M35 - SLAB	Cum	30.00	0.260%	2	0.01%
6H,15	HYSD bar reinforcement - SLAB	Mt	30.00	0.382%	2	0.01%
6H,16	Providing and Fixing <b>Steel Girder</b> for Superstructure as per Technical Specification	Mt	4.00	0.889%	26	0.16%
<b>7</b>	<b>Reinforced Earth Wall</b>					
7.01	PCC For RE Wall Foundation	Cum	26,446.00	0.018%		
7.02	Providing RCC Facia Panel / Block	Sqm	26,446.00	0.261%	13882.60	0.14%
7.03	Filter media behind RE walls	Cum	26,446.00	0.094%		
7.04	Construction of embankment with Reinforced Earth	Cum	26,446.00	0.225%		
7.05	RCC crash barrier with friction slab M 40	Rmt	3,952.02	0.246%		

Item No.	Description	Unit	Physical Progress Quantity	Weightage in percentage to the Contract Price	Up to Date (31.01.2021)	
					Quantity	Percentage Progress
<b>8</b>	<b>Service roads/ Slip Roads</b>					
8.01	Construction of Subgrade	Cum	2.43	0.050%	0	0.00%
8.02	Construction of GSB	Cum	2.43	0.136%		
8.03	Constructing Wet Mix Macadam base	Cu.m.	2.43	0.157%		
8.04	Primer coat - Connecting road	Sqm	2.43	0.010%		
8.05	Tack coat -1 - Connecting road	Sqm	2.43	0.004%		
8.07	Dense Bituminous Macadam course- Connecting road	Cu.m.	2.43	0.172%		
8.08	Bituminous Concrete - Connecting Road	Cu.m.	2.43	0.132%		
<b>9</b>	<b>Bill No.9: Toll Plaza</b>					
9.01	Clearing and grubbing - Toll Plaza	Hec	2.00	0.000%		
9.02	Construction of embankment - Toll Plaza	Cum	2.00	0.087%		
9.03	Construction of Subgrade - Toll Plaza	cum	2.00	0.019%		
9.04	Constructing Grannular Sub-base - Toll Plaza	Cu.m.	2.00	0.031%		
9.05	Providing xxx mm thick DLC (M15) for Toll plaza	cum	2.00	0.052%		
9.06	Providing xxx mm thick PQC for Toll plaza	cum	2.00	0.288%		
9.07	Providing and fixing of Tool booth	Nos.	2.00	0.009%		
9.08	Roof over Toll plaza	Sq.m	2.00	0.050%		
9.09	Operation & Office building at toll plaza	Sq.m	1.00	0.022%		

Item No.	Description	Unit	Physical Progress Quantity	Weightage in percentage to the Contract Price	Up to Date (31.01.2021)	
					Quantity	Percentage Progress
9.11	Toll plaza sign boards	LS	2.00	0.032%		
9.12	Toll Plaza Facilities	LS	2.00	0.043%		
<b>10</b>	<b>DRAINAGE</b>					
10.01	Drain Excavation	Cu.m.	29.37	0.066%		
10.02	Drain Lining	cum	29.37	0.479%		
10.03	RCC M 20 Grade Dain	Cum	29.37	0.241%	4.298	0.04%
10.04	HYSD bar reinforcement	Mt	29.37	0.117%	4.298	0.02%
10.05	Construction of chute lined drain in shoulder	L.M.	29.37	0.408%		
10.06	Construction of energy dissipation basin and sumps	Nos.	29.37	0.067%		
<b>11</b>	<b>Bill No. 11: Traffic signs, Road markings and other road appurtenance</b>					
11.01a	Providing Kerb M-20 grade	L.M.	29.37	0.116%	5.722	0.023%
11.01b	Painting on Kerbs	Sq.m	29.37	0.014%		
11.02a	Supplying & Fixing Sign Boards	KM	31.00	0.402%		
11.03a	Pavement marking	Sq.m	31.00	0.278%		
b)	<b>W-Beam Crash Barrier in Road work</b>					
11.06b	Providing and erecting " W " metal beam crash barrier	L.M.	29.37	1.160%		
<b>12</b>	<b>Wayside Amenities/Rest Area</b>					
12.01	Truck Parking service area	LS	2.00	1.08%	0.2	0.11%
12.02	Smaller Parking service area	LS	3.00	0.65%	0.3	0.06%
12.03	Providing operational and maintenance Center	No.	1.00	0.27%		

Item No.	Description	Unit	Physical Progress Quantity	Weightage in percentage to the Contract Price	Up to Date (31.01.2021)	
					Quantity	Percentage Progress
12.04	Providing & Placing Noise Barrier	Km.	9.30	0.40%		
12.05	Providing lighting including all	Km.	31.00	0.04%		
12.06	Providing Advanced Traffic Management Systems (ATMS)	Km.	31.00	0.46%		
12.07	Providing min 600 mm dia NP4 pipes across the road for utility work	No.	50.00	0.23%	62	0.23%
12.08	Providing Rain Water Harvesting arrangement as shown in drawing with all materials etc., with all lifts and leads complete as directed by the engineer	No.	62.00	0.07%		
II	Fencing Work					
A	Providing Chain Link Fencing in ROW	Km.	29.37	1.09%	9.4339	0.35%
<b>13</b>	<b>Road Side Plantation</b>					
	Land Scaping and Tree plantation	LS	29.37	0.176%		
<b>14</b>	<b>PROTECTION WORKS</b>					
I	<b>Boulder pitchin on slopes</b>					
A	Providing and laying stone pitching on embankment slopes	cum	29.37	0.213%		
B	Providing and laying filter media underneath stone pitching	cum	29.37	0.077%		
II	<b>Toe/Retaining wall</b>					
A	Excavation of Retaining Wall + Toe Wall	Cu.m.	1.89	0.031%	1.675	0.03%

Item No.	Description	Unit	Physical Progress Quantity	Weightage in percentage to the Contract Price	Up to Date (31.01.2021)	
					Quantity	Percentage Progress
B	M-15 PCC Retaining Wall + Toe Wall	Cu.m.	1.89	0.089%	1.675	0.08%
C	M-25 Retaining Wall + Toe Wall	Cum	1.89	1.626%	1.125	0.97%
D	HYSD - Retaining Wall + Toe Wall	MT	1.89	1.371%	1.125	0.82%
<b>15</b>	<b>MISCELLANEOUS WORKS</b>					
15.01	Overhead Signs	Km.	31.00	0.001%		
15.02	Traffic Aid Booth	No.	1.00	0.017%		
15.03	Medical Aid Booth	No.	1.00	0.017%		
15.04	Wearing courses	Km.	31.00	0.173%		
15.05	ROW Survey, centerline fixing along with fixing of ROW pillar and obtaining pusion of ROW.....	Km.	31.00	0.000%		
15.06	Emergency Cross Over	Nos.	6.00	0.018%		
15.07	Helipad	Nos.	1.00	0.017%		
	<b>Total Amount</b>					<b>59.28%</b>



## 4.0 Land Acquisition and Clearance

### 4.1 LA Summary: - A)Length Wise:

Sr. No.	From	To	LHS (Rm)	RHS (Rm)	Village	Survey No.	Remarks	Action to be taken
<b>Main Carraige way</b>								
1	296+350	296+450	100	100	Derol	519	<u>There is ownership issue of land at this location.</u> During the Discussion PD-NHAI informed that Compansation will be paid only after ownership issue resolve.	To resolve the ownership issue, Meeting among Authority, CALA, Bharuch and SECON is required
2	313+630	313+735	105	105	Simartha	303	<u>Due to additional land requirement,</u> Owner land area : 1-16-30 Payment paid area: 0-20-04 Balance area Area to be award and Payment for additional land: 0-37-52 Main carriageway RHS portion work totally hindered beacause land not acquired & LHS partially Earth work has done because required width is not available & the construction traffic is also plying on LHS so other activity couldnot be taken up.	To resolve the additional land award issue, Authority has to submit proposal to CALA, Bharuch
3	316+776	316+828	52	52	Dora	733	Previously, it was declared a Govrnment land, but the District Colletor of Bharuch had given this land on Patta basis to someone else in the year 2012-13	Authority has to submit proposal to CALA, Bharuch for the above land payment.

Sr. No.	From	To	LHS (Rm)	RHS (Rm)	Village	Survey No.	Remarks	Action to be taken
	Total MCW (Rm)		257	257				
<b>Loops &amp; Ramps</b>								
4	322+550	323+000	450	0	Matar Talpad		Since there is a loop & Ramp at this place, additional land will be required for its construction. As today discussed with Mr. Nizama Sir(Mamlatdar) who is working in CALA office has informed that the valuation report is still pending.	Valuation report is pending with Forest Dept which is to be submitted to CALA.
	322+447	323+000	0	553				
	Total Loops & ramps (Rm)		450	553				
<b>Other Misc Works</b>								
5	293+904	294+012	108	0	Derol	99	Only fencing work in ROW is stopped <b>Additional land is require at this location</b> Owner land area : 0-78-76 Payment paid area: 0-28-33 Area to be awarded for additional land: 0-22-89	To resolve the additional land award issue PD-NHAI is required to submit proposal to CALA, Bharuch
6	294+756	294+973	217		Derol	88 (88/1, 88/2)	Fencing work and elec. Line shifting work is hold due to issue of Survey no. dispute and payment .	PVKEL issued a letter to PD NHAI and CALA on dated 23.12.20
	Total other works		325	0				



**B)Area Wise:**

Package - 3 (Sampa to Manubar)(Km 323.000 to Km 292.00)							
Sl. No.	Village Name	Taluka & District	Area in Hec.	Award (Rs. In Cr.)	Disbus Area in Hec.	Disburs (Rs. In Cr.)	Disbus Area in %
1	Matar Talpad	Tal.-Amod Dist.-Bharuch	19.8612	10.02	17.5881	8.94	89%
2	Vanta Matar		1.6709	1.64	0.6865	1.63	41%
3	Sunthodara		14.4691	1.77	11.8723	1.62	82%
4	Telod		3.4501	1.24	3.0758	1.24	89%
5	Danda		29.1681	19.81	28.6605	19.46	98%
6	Dora		38.5582	22.58	36.5203	22.17	95%
7	Simlatha		21.5547	42.05	19.6934	38.39	91%
8	Vantarsa		0.2261	0.04	0.2261	0.04	100%
9	Kurchan		18.1568	3.21	17.3950	3.07	96%
10	Padariya	Tal. & Dist.-Bharuch	5.7697	2.78	5.7697	2.78	100%
11	Karela		42.2357	20.7	41.5702	20.53	98%
12	Pipaliya		12.4403	3.78	12.2705	3.71	99%
13	Kelod		25.5545	24.16	23.9498	24.16	94%
14	Taralsa		16.5034	11.56	16.5034	11.56	100%
15	Dayadara		21.1308	8.48	19.0856	7.64	90%
16	Derol		35.4004	35.89	32.6372	35.12	92%
17	Tham		8.1923	4.14	8.1923	4.14	100%
18	Kanthariya		8.6506	11.01	7.5455	10.49	87%
<b>TOTAL AWARD PKG #3</b>			<b>322.9929</b>	<b>224.86</b>	<b>301.25</b>	<b>216.69</b>	<b>94%</b>

## 4.2 Clearances Summary: -

### 4.2 A) STATUS OF PERMISSION AND APPROVALS

Environment				
Proposal Description	Status	Length impacted	Current stage	Issues/Comments
As per Schedule-A (Annex-V) – The Environmental clearance have been obtained				
Forest Land/Tree				
Proposal Description	Status	Length impacted	Current stage	Issues/Comments
Tree cutting permission received on dated 25.03.2019 with letter no. NHAI PIU SURAT (Expressway)/FR-02/2019/1717				

**(All Documents submitted again along with Apr 2020 MPR vide letter PVKEPL/HO/VKP3/IE/101/2020 Dt. 22.05.2020 and in July MPR as Annexure 12)**

Sr No	Approvals as in Schedule -E	
a	Permission of the state Government for extraction of boulder from quarry	The company has given a subcontract to Mauni Minerals for supply of Aggregate and GSB material. They have already procured permission from State Government for extraction of boulders. Valid till 14.07.2025
B	Permission of Village panchayat and Pollution control board for installation of crusher.	Obtained. Valid till 14.07.2025
c	License for use of explosives	Work Agreement with Mauni Minerals (Agency) to Sub-agency (Sukhdev Enterprise) for quarrying of boulder is enclosed with its use, storage & transportation of explosives. Valid till 31.03.2023
d	Permission from State government for drawing water from river/reservoir.	NA (For use of water, as per guideline of Ministry of water resource letter dated 26/10/2012, it is exempted from obtaining NOC if ground water used up to 100 cum/day i.e. 1 Lac liter/day in any Infrastructure Project., as our consumption is under the limit.)
E	License from Inspector of factories or competent authorities for setting up	Obtained. Valid till 17.09.2025.

Sr No	Approvals as in Schedule -E	
	Batching Plant	
F	Clearance from Pollution control board for Setting up Batching Plant	Obtained. Valid till 17.09.2025.
G	Permission of Village Panchayat and Pollution control board for Asphalt Plant	N.A.
H	Permission of Village Panchayat and State Government for Borrow earth.	Some Village Panchayats Obtained. Others in progress
I	Permission of State Government for Cutting trees	Obtained Forest trees cutting permission received vid letter no. NHAI/PIU Surat (Expressway)/FR-02/2019/1717 on dated 25.03.2019
J	Consent to establish issued by the Sate Pollution Control Board for the Project;	Obtained

### 4.3 Status of utility shifting: -

Utility Category	Name/ Department	Status	Length affected as on appointed Date	Date & letter of request by Authority for estimate	Date & letter when Estimate was Received from concerned dept.	Date & letter when Estimate was Verified By IE.	Date & letter of Approval by Authority RO/ HQ	Date & letter of Deposit of supervision charge	Progress of Physical Shifting	Date of Certification from Agency for Completion	Estimate Amount	Issue/ Comments
Water	GWSSB	All Estimates submitted	80 M	-	-		-	-	-	-	-	Issue resolved through change in design
	SSNNL	<i>Revised Drawing already submitted to All three Divisions of SSNL</i>	730 M									Issue resolved work in Progress
Electricity	DGVCL	PVKPL submit supervision charges vide Letter #80 on 16.05.2019	2303 M	-	-	#72,73 &74 on 13.02.2019	-	Supervision Charges Paid for 1) Palej on 24.05.19 2) Amod on 23.05.19 3) Bharuch	-	-	-	At 4 Location (120 m) . Estimates Approved on 15.09.2020
	GETCO	Estimate has been approved by competent authority of NHAI on 09.12.19	884 M			#342 on 01.05.2019						Estimates has been approved by NHAI on 05.12.19. Two Drawings are approved, Material inspection also completed and work has been started .

Utility Category	Name/ Department	Status	Length affected as on appointed Date	Date & letter of request by Authority for estimate	Date & letter when Estimate was Received from concerned dept.	Date & letter when Estimate was Verified By IE.	Date & letter of Approval by Authority RO/ HQ	Date & letter of Deposit of supervision charge	Progress of Physical Shifting	Date of Certification from Agency for Completion	Estimate Amount	Issue/ Comments
Gas Pipe Lines	GAIL	<i>In the meeting held on 27<sup>th</sup> January 2020 with PD NHA I &amp; GM GAIL, accordingly revised GAD has been submitted by NHA I to GAIL on 03.02.2020 vide their letter no. 184</i>	300 M					Site Visit Charges Paid by NHA I without GST				<p>1) During meeting It is decided that at location of proposed minor bridges 296+432 &amp; 304+432 Gas pipe line protection will be done by HDD method. IE vide Letter no 2444 Dt 24.10.2020 recommended estimates along with compliance for approval of competent Authority.</p> <p>2) For 309+080 minor bridge GAIL raised Demand Note vide letter 114 Dt.24.07.2020 As per which Charges to be paid by Authority(Affected Length -180M).</p> <p>3) NHA I Forwarded insurance policy submitted by Concessionaire to GAIL vide letter no 1186 Dt. 22.10.2020.(for all 3 locations)</p>



**4.3 A) Utility shifting/ Tree Cutting Progress Status-Length Wise**

<b>Utility Category</b>	<b>Name/ Department</b>	<b>Length affected (M)</b>	<b>Length Cleared (M)</b>	<b>Balance Affected Length (M)</b>
Water	GWSSB	80	80	0
	SSNNL	340	340	0
Electricity	DGVCL	2303	2183	120
	GETCO	884	884	0
Gas Pipe Lines	GAIL	300	120	180
Tree	Tree Cutting	900	900	0

### 4.3 B) Utility shifting/ Tree Cutting Progress Status-Nos

Sr. No.	Particular	Total	Progress till Last Month	Current Month	Cumulative Progress till January-2021	Balance to Completed	Remarks
<b>1</b>	<b>Electric Pole</b>						
	Bharuch Section						
	Bharuch division						
	i) Bharuch Subdivision	41	41	00	41	00	
	ii) Palej Subdivision	5	5	00	5	00	
	iii) Amod Subdivision	5	2	03	05	00	
	<b>Total</b>	<b>51</b>	<b>48</b>	<b>03</b>	<b>51</b>	<b>00</b>	
<b>2</b>	<b>Structures (Nos.)</b>						
	Bharuch Section	7	7	-	7	0	
	<b>Total</b>	<b>7</b>	<b>7</b>	<b>-</b>	<b>7</b>	<b>0</b>	
<b>3</b>	<b>Religious Str. (Nos.)</b>						
	Bharuch Section	0	0	0	0	0	
	Total	0	0	0	0	0	
<b>4</b>	<b>H.T. Line crossing</b>						
	<b>Bharuch Section</b>	6	3	0	3	3	
	<b>Total</b>	<b>6</b>	<b>3</b>	<b>0</b>	<b>3</b>	<b>3</b>	
<b>5.</b>	<b>Water Utilities</b>						
	Bharuch Section						
	i) Bharuch Subdivision						
	ii) Jambusar Sub-division						
	<b>Total</b>	<b>64</b>	<b>58</b>	<b>03</b>	<b>61</b>	<b>03</b>	

### Tree Cutting Progress Status-Nos

Sr. No.	District	Category		Total Nos.	Status of Cutting Permission	No. of Cutting Permission	No of Trees cut	Balance No of Trees	Remark
1	Bharuch	Govt. Trees	All	164	Tree Cutting Permission is received vide letter No. NHAI/PIU Surat (Expressway)/PR- 02/2019/1717 Date: 25.03.2019	164	164	Nil	-
		Pvt. Trees		0					

### 5.0 Change of Scope:-

Sr. No.	Proposal Details	Date of first submission to IE	Current Status	COS Amount	Expected/Actual date of Approval
	NIL	NIL	NIL	NIL	NIL

## 6.0 Mobilization of Resources.

Sr. No	Equipment	Unit	Resource Required at peak	Deployed Machinery Month of January'2021
1	Excavator	Nos	16	22
2	Motor Grader	Nos	16	16
3	Dozer	Nos		4
4	Vibratory Roller	Nos	16	25
5	Tandem Roller	Nos	-	3
6	Baby roller	Nos	-	2
7	Wet Mix/ DLC Paver	Nos	1	1
8	Wet Mix Plant	Nos	1	1
9	PQC Paver	Nos	1	1
10	Pneumatic Tyre Roller	Nos	0	-
11	Dumpers/Tippers	Nos	107	110
12	FE Loaders/JCB	Nos	10	14
13	Water Tanker	Nos	23	30
14	Batching Plant CP60	Nos	2	4
15	Batching Plant CP 120	Nos	1	1
16	Batching Plant CP 240	Nos	1	1
17	Batching Plant 300 TPH (DLC)	Nos	1	1
18	Sand Washing plant	Nos	1	1
19	Transit Mixers	Nos	20	25
20	Boom Placer	Nos	1	2
21	Concrete Pump	Nos	1	2
22	Kerb Machine	Nos	1	1

## 7.0 Financial Progress Details

### 7.1 Pen Picture - Escrow

Total Bid Project Cost (Cr.)	Total Project Cost (Cr.)	Cumulative inflow to Escrow till previous month (Cr)	Cumulative outflow from Escrow till previous month (Cr)	Inflow to Escrow During the Dec-20 (Cr)	Outflow from Escrow during the Dec-20 (Cr)
1712	1027.2	806.68	802.91	20.96	21.61

### 7.2 Escrow detail

Total Bid Project Cost (Cr.)	Total Project Cost (Cr.)	Escrow Plan till date-Debt (HAM)(Cr)	Escrow Plan till date-Equity (HAM)(Cr)	Escrow Plan till date- VGF (HAM)(Cr)	Escrow Actual till date-Debt (HAM)(Cr)	Escrow Actual till date- Equity (HAM)(Cr)	Escrow Actual till date- YGF (HAM)(Cr)
1712	1027.2	780.34	195.09	684.80	233.00	178.43	364.92

## 8.0 QA/QC Report.

### 8.1 Test conducted on site.

Sr. No.	Name of Test	Testing Method	Frequency of Test	Specification Requirements	Number of Tests Conducted												Remarks
					Up To Previous Month			This Month			IE Witness This Month			Total Upto Date			
					Passed	Failed	Total No. of Test	Passed	Failed	Total No. of Test	Passed	Failed	Total No. of Test	Passed	Failed	Cum. No. of Test	
<b>OGI &amp; Cutting soil</b>																	
1	Free Swell Index	IS 2720 Part 40	2 test per 3000 m <sup>3</sup>	50 % Max	148	0	148	0	0	0	0	0	0	148	0	148	
2	Grain Size Analysis	IS 2720 Part 4	2 test per 3000 m <sup>3</sup>	-	148	0	148	0	0	0	0	0	0	148	0	148	
3	Plasticity Index	IS 2720 Part 5	2 test per 3000 m <sup>3</sup>	L.L. = Not > 50 %, PI = Not > 25 %	148	0	148	0	0	0	0	0	0	148	0	148	
4	Max. Dry Density	IS 2720 Part 8	2 test per 3000 m <sup>3</sup>	Up to 3m 1.52 gm./cc	148	0	148	0	0	0	0	0	0	148	0	148	
5	CBR	IS 2720 Part 16	1 test as required	Min. 8 % or as per design	0	0	0	0	0	0	0	0	0	0	0	0	
6	Density of Comp. Layer	IS 2720 Part 28	1 set of 10 tests/ 3000 m <sup>2</sup>	90-95 % of lab MDD	5512	82	5584	9	0	9	0	0	0	5521	82	5603	

Sr. No.	Name of Test	Testing Method	Frequency of Test	Specification Requirements	Number of Tests Conducted												Remarks
					Up To Previous Month			This Month			IE Witness This Month			Total Upto Date			
					Passed	Failed	Total No. of Test	Passed	Failed	Total No. of Test	Passed	Failed	Total No. of Test	Passed	Failed	Cum. No. of Test	
<b>Borrow Area (Embankment &amp; Subgrade)</b>																	
1	Free Swell Index	IS 2720 Part 40	2 test per 3000 m <sup>3</sup>	50 % Max	4281	0	4281	115	0	115	20	0	20	4396	0	4396	
2	Grain Size Analysis	IS 2720 Part 4	2 test per 3000 m <sup>3</sup>	-	4281	0	4281	115	0	115	20	0	20	4396	0	4396	
3	Plasticity Index	IS 2720 Part 5	2 test per 3000 m <sup>3</sup>	L.L. = Not > 50 %, PI = Not > 25 %	4281	0	4281	115	0	115	20	0	20	4396	0	4396	
4	Max. Dry Density	IS 2720 Part 8	2 test per 3000 m <sup>3</sup>	Up to 3m 1.52 gm./cc More than 3m 1.60 gm./cc	4281	0	4281	115	0	115	20	0	20	4396	0	4396	
5	CBR	IS 2720 Part 16	1 test per 3000 m <sup>3</sup>	Min. 8 % as per design	570	5	575	18	0	18	5	0	5	588	5	593	
<b>Earthwork Field test</b>																	

Sr. No.	Name of Test	Testing Method	Frequency of Test	Specification Requirements	Number of Tests Conducted												Remarks
					Up To Previous Month			This Month			IE Witness This Month			Total Upto Date			
					Passed	Failed	Total No. of Test	Passed	Failed	Total No. of Test	Passed	Failed	Total No. of Test	Passed	Failed	Cum. No. of Test	
1	Density of Comp.Layer (Emb.)	IS 2720 Part 28	1 set of 10 tests per 3000 m <sup>2</sup>	95% of Lab MDD	42168	890	43058	359	14	373	54	8	62	42527	904	43431	
2	Density of Comp.Layer (Sub grade & Earthen shoulder)	IS 2720 Part 28	1 set of 10 tests per 2000 m <sup>2</sup>	97% of Lab MDD	1521	67	1588	55	4	59	27	2	29	1576	71	1647	
3	Density of Comp.Layer RE Wall)	IS 2720 Part 28	1 set of 6 tests per 3000 m <sup>2</sup>	97% of Lab MDD	512	2	514	132	0	132	5	0	5	644	2	646	
<b>GSB</b>																	
1	Sieve Analysis		1 Test /400M <sup>3</sup>	As per MORT&H Table 400-1	284	0	284	58	0	58	10	0	10	342	0	342	
2	Plasticity Index	IS 2720 Part 5	1 Test /400M <sup>3</sup>	LL=Not>25% PI=Not>6%	284	0	284	58	0	58	10	0	10	342	0	342	



Sr. No.	Name of Test	Testing Method	Frequency of Test	Specification Requirements	Number of Tests Conducted												Remarks
					Up To Previous Month			This Month			IE Witness This Month			Total Upto Date			
					Passed	Failed	Total No. of Test	Passed	Failed	Total No. of Test	Passed	Failed	Total No. of Test	Passed	Failed	Cum. No. of Test	
3	Max. Dry Density	IS 2720 Part 8	1 TEST PER SOURCE		1	0	1	0	0	0	0	0	0	1	0	1	
4	CBR	IS 2720 Part 16	As Required	30% Min.	1	0	1	0	0	0	0	0	0	1	0	1	
5	Water Absorption	IS 2386 Part 3	As Required	2% Max.	1	0	1	0	0	0	0	0	0	1	0	1	
6	AIV	IS 2386 (P-4) & IS 5640	As Required	40% Max	1	0	1	0	0	0	0	0	0	1	0	1	
7	Density of Comp.Layer	IS 2720 Part 28	1 Test /1000M <sup>2</sup>	98% of Lab MDD	565	27	592	73	1	74	2	0	2	638	29	667	
<b>PHYSICAL PROPERTIES OF AGGREGATE FOR CONCRETE</b>																	
1	Sieve Analysis of CA	IS 2386 Part 1	1 Test/Concreting Day	As per IS 383	987	0	987	56	0	56	4	0	4	1043	0	1043	
2	Sieve Analysis	IS 2386	1 Test/Concreting	As per IS 383	987	0	987	56	0	56	4	0	4	1043	0	1043	

Sr. No.	Name of Test	Testing Method	Frequency of Test	Specification Requirements	Number of Tests Conducted												Remarks
					Up To Previous Month			This Month			IE Witness This Month			Total Upto Date			
					Passed	Failed	Total No. of Test	Passed	Failed	Total No. of Test	Passed	Failed	Total No. of Test	Passed	Failed	Cum. No. of Test	
	of FA	Part 1	Day														
3	Aggregate Impact Value	IS 2386 Part 4	1 Test/Concreting Day	As per IS 383	748	0	748	8	0	8	1	0	1	756	0	756	
4	Flakiness Index	IS 2386 Part 1	1 Test/Concreting Day	As per IS 383	748	0	748	8	0	8	1	0	1	756	0	756	
5	Silt Content	IS 383	As Required		804	0	804	7	0	7	1	0	1	811	0	811	
6	Specific Gravity & W A	IS 2386 PART 3	1 Test/Month		6	0	6	0	0	0	0	0	0	6	0	6	
<b>Concrete Mix Design (cube sets)</b>																	
1	M15 7 Days	IS-516	18 Cubes	As per MoRT&H	3	0	3	0	0	0	0	0	0	3	0	3	
	28 Days				9	0	9	0	0	0	0	0	0	0	9	0	9
2	M20 Kerb							15	0	15	0	0	0	0	0	0	15

Sr. No.	Name of Test	Testing Method	Frequency of Test	Specification Requirements	Number of Tests Conducted											Remarks	
					Up To Previous Month			This Month			IE Witness This Month			Total Upto Date			
					Passed	Failed	Total No. of Test	Passed	Failed	Total No. of Test	Passed	Failed	Total No. of Test	Passed	Failed		Cum. No. of Test
	7 Days																
	28 Days				45	0	45	0	0	0	0	0	0	45	0	45	
3	M20 7 Days				3	0	3	0	0	0	0	0	0	3	0	3	
	28 Days				9	0	9	0	0	0	0	0	0	9	0	9	
4	M25 PCC 7 Days				52	0	52	0	0	0	0	0	0	52	0	52	
	28 Days				96	0	96	3	0	3	0	0	0	99	0	99	
5	M30 7 Days				125	0	125	0	0	0	0	0	0	125	0	125	
	28 Days				152	0	152	6	0	6	0	0	0	158	0	158	
6	M35 7 Days				179	0	179	0	0	0	0	0	0	179	0	179	
	28 Days				309	0	309	6	0	6	0	0	0	315	0	315	

Sr. No.	Name of Test	Testing Method	Frequency of Test	Specification Requirements	Number of Tests Conducted											Remarks		
					Up To Previous Month			This Month			IE Witness This Month			Total Upto Date				
					Passed	Failed	Total No. of Test	Passed	Failed	Total No. of Test	Passed	Failed	Total No. of Test	Passed	Failed		Cum. No. of Test	
7	M35 Pile 7 Days				93	0	93	0	0	0	0	0	0	93	0	93		
	28 Days				159	0	159	0	0	0	0	0	0	0	159	0	159	
8	M35 RE block 7 Days				9	0	9	0	0	0	0	0	0	0	9	0	9	
	28 Days				3	0	3	0	0	0	0	0	0	0	3	0	3	
9	M40 7 Days				58	0	58	0	0	0	0	0	0	0	58	0	58	
	28 Days				87	0	87	0	0	0	0	0	0	0	87	0	87	
10	M45 7 Days				13	0	13	0	0	0	0	0	0	0	13	0	13	
	28 Days				19	0	19	0	0	0	0	0	0	0	19	0	19	
11	M50 7 Days				43	0	43	0	0	0	0	0	0	0	43	0	43	

Sr. No.	Name of Test	Testing Method	Frequency of Test	Specification Requirements	Number of Tests Conducted												Remarks	
					Up To Previous Month			This Month			IE Witness This Month			Total Upto Date				
					Passed	Failed	Total No. of Test	Passed	Failed	Total No. of Test	Passed	Failed	Total No. of Test	Passed	Failed	Cum. No. of Test		
	28 Days				43	0	43	3	0	3	0	0	0	46	0	46		
12	M40 PQC 7 Days	IS-516	36 cubes & 30 beams	As per MoRT&H	80	0	80	0	0	0	0	0	0	80	0	80		
	28 Days				390	0	390	0	0	0	0	0	0	390	0	390		
13	M40 PQC FI. Strength 7 Days				84	0	84	0	0	0	0	0	0	0	84	0	84	
	28 Days				390	0	390	0	0	0	0	0	0	0	390	0	390	
14	DLC 7 Days	IS-516	10 cubes	Asper MoRT&H	127	29	156	0	0	0	0	0	0	127	29	156		
<b>Compressive Strength of Concrete Cubes (Field)</b>																		
1	M15 7 Days	IS-516	1 test - 0-5 M3 2test - 6-15 m3 3test - 16-30 m3	As per MoRT&H	0	0	0	0	0	0	0	0	0	0	0	0		
	28 Days				0	0	0	0	0	0	0	0	0	0	0	0	0	

Sr. No.	Name of Test	Testing Method	Frequency of Test	Specification Requirements	Number of Tests Conducted											Remarks	
					Up To Previous Month			This Month			IE Witness This Month			Total Upto Date			
					Passed	Failed	Total No. of Test	Passed	Failed	Total No. of Test	Passed	Failed	Total No. of Test	Passed	Failed		Cum. No. of Test
2	M25 Kerb 7 Days		4 test - 31- 50 m3 +1 test for every 50m3 concrete		19	0	19	2	0	2	0	0	0	21	0	21	
	28 Days				33	0	33	51	0	51	13	0	13	84	0	84	
3	M25 PCC 7 Days				554	0	554	13	0	13	0	0	0	567	0	567	
	28 Days				1300	0	1300	42	0	42	5	0	5	1342	0	1342	
4	M30 7 Days				468	0	468	128	0	128	21	0	21	596	0	596	
	28 Days				1537	0	1537	304	0	304	78	0	78	1841	0	1841	
5	M35 7 Days				1326	0	1326	41	0	41	6	0	6	1367	0	1367	
	28 Days				4489	0	4489	148	0	148	19	0	19	4637	0	4637	
6	M35 Pile 7 Days				929	0	929	19	0	19	2	0	2	948	0	948	

Sr. No.	Name of Test	Testing Method	Frequency of Test	Specification Requirements	Number of Tests Conducted											Remarks	
					Up To Previous Month			This Month			IE Witness This Month			Total Upto Date			
					Passed	Failed	Total No. of Test	Passed	Failed	Total No. of Test	Passed	Failed	Total No. of Test	Passed	Failed		Cum. No. of Test
	28 Days				2762	0	2762	119	0	119	12	0	12	2881	0	2881	
7	M35 RE block 7 Days				43	0	43	25	0	25	4	0	4	68	0	68	
	28 Days				39	0	39	75	0	75	9	0	9	114	0	114	
8	M30 Precast Drain 7 Days				15	0	15	27	0	27	1	0	1	42	0	42	
	28 Days				66	0	66	70	0	70	5	0	5	136	0	136	
9	M40 7 Days				65	0	65	6	0	6	2	0	2	71	0	71	
	28 Days				12	0	12	0	0	0	0	0	0	12	0	12	
10	M45 7 Days				5	0	5	0	0	0	0	0	0	5	0	5	
	28 Days				0	0	0	0	0	0	0	0	0	0	0	0	

Sr. No.	Name of Test	Testing Method	Frequency of Test	Specification Requirements	Number of Tests Conducted												Remarks
					Up To Previous Month			This Month			IE Witness This Month			Total Upto Date			
					Passed	Failed	Total No. of Test	Passed	Failed	Total No. of Test	Passed	Failed	Total No. of Test	Passed	Failed	Cum. No. of Test	
11	M50 PSC 7 Days				246	0	246	68	0	68	3	0	3	314	0	314	
	28 Days				563	0	563	148	0	148	15	0	15	711	0	711	
12	Grouting 7 Days			As per MORT&H	222	0	222	44	0	44	2	0	2	266	0	266	
	28 Days				234	0	234	49	0	49	3	0	3	283	0	283	
13	M40 PQC 7 Days	IS-516	1 test of 2 cubes & 2beams for 150 m3 or Min. 6 cubes & 6 beams for the day	As per MoRT&H	44	0	44	12	0	12	4	0	4	56	0	56	
	28 Days				326	0	326	139	0	139	41	0	41	465	0	465	
14	M40 PQC F.S 7 Days				44	0	44	12	0	12	4	0	4	56	0	56	
	28 Days				326	0	326	139	0	139	41	0	41	465	0	465	
15	DLC 7 Days	IS-516	1 set of 3cubes for 1000 m2	Asper MoRT&H	464	0	464	145	0	145	29	0	29	609	0	609	



Sr. No.	Name of Test	Testing Method	Frequency of Test	Specification Requirements	Number of Tests Conducted												Remarks
					Up To Previous Month			This Month			IE Witness This Month			Total Upto Date			
					Passed	Failed	Total No. of Test	Passed	Failed	Total No. of Test	Passed	Failed	Total No. of Test	Passed	Failed	Cum. No. of Test	
16	DLC FDD	IS 2720 Part 28	1 Test /2000M <sup>2</sup>	98% of Ref. Density	348	0	348	73	0	73	0	0	0	421	0	421	
<b>Cement</b>																	
1	Fineness	IS 4031	1 Test/Week		260	0	260	24	0	24	3	0	0	284	0	284	
2	Consistency	IS 4031	1 Test/Week		260	0	260	24	0	24	3	0	0	284	0	284	
3	Setting Time	IS 4031	1 Test/Week		260	0	260	24	0	24	3	0	0	284	0	284	
4	Soundness	IS 4031	1 Test/Week		92	0	92	0	0	0	0	0	0	92	0	92	
5	Compressive Strength	IS 4031	1 Test/Week														
	a) 3 Days		01 set = 3 Cube		246	0	246	24	0	24	3	0	0	270	0	270	
	b) 7 Days		01 set = 3 Cube		250	0	250	27	0	27	3	0	0	277	0	277	
	c) 28 Days		01 set = 3		212	0	212	21	0	21	3	0	0	233	0	233	

Sr. No.	Name of Test	Testing Method	Frequency of Test	Specification Requirements	Number of Tests Conducted											Remarks	
					Up To Previous Month			This Month			IE Witness This Month			Total Upto Date			
					Passed	Failed	Total No. of Test	Passed	Failed	Total No. of Test	Passed	Failed	Total No. of Test	Passed	Failed		Cum. No. of Test
			Cube														

## 8.2 Weather report

Sl. No.	Date	Temperature °C		Humidity %		Rainfall (mm)	Cum. Rainfall (mm)	Weather Condition (Sunny/Cloudy/Rainy)
		Min. Temp.	Max. Temp.	Min.	Max.			
1	01-Jan-21	15.0	29.0	35.0	69.0	0.0	0.0	Sunny/Cloudy
2	02-Jan-21	15.0	28.0	34.0	69.0	0.0	0.0	Sunny/Cloudy
3	03-Jan-21	16.0	29.0	35.0	68.0	0.0	0.0	Sunny
4	04-Jan-21	18.0	27.0	46.0	62.0	0.0	0.0	Sunny/Cloudy
5	05-Jan-21	18.0	27.0	39.0	62.0	0.0	0.0	Sunny
6	06-Jan-21	16.0	28.0	41.0	61.0	0.0	0.0	Sunny
7	07-Jan-21	17.0	29.0	37.0	64.0	0.0	0.0	Sunny
8	08-Jan-21	18.0	28.0	39.0	72.0	0.0	0.0	Sunny
9	09-Jan-21	21.0	29.0	64.0	75.0	0.0	0.0	Sunny
10	10-Jan-21	21.0	31.0	60.0	79.0	0.0	0.0	Sunny
11	11-Jan-21	22.0	30.0	61.0	78.0	0.0	0.0	Sunny
12	12-Jan-21	21.0	31.0	60.0	79.0	0.0	0.0	Sunny
13	13-Jan-21	21.0	30.0	57.0	79.0	0.0	0.0	Sunny
14	14-Jan-21	19.0	30.0	47.0	79.0	0.0	0.0	Sunny
15	15-Jan-21	18.0	31.0	45.0	79.0	0.0	0.0	Sunny
16	16-Jan-21	20.0	33.0	44.0	88.0	0.0	0.0	Sunny
17	17-Jan-21	19.0	32.0	41.0	78.0	0.0	0.0	Sunny
18	18-Jan-21	20.0	34.0	43.0	78.0	0.0	0.0	Sunny
19	19-Jan-21	17.0	30.0	38.0	82.0	0.0	0.0	Sunny
20	20-Jan-21	17.0	31.0	38.0	82.0	0.0	0.0	Sunny
21	21-Jan-21	18.0	30.0	32.0	81.0	0.0	0.0	Sunny
22	22-Jan-21	18.0	30.0	31.0	82.0	0.0	0.0	Sunny

Sl. No.	Date	Temperature °C		Humidity %		Rainfall (mm)	Cum. Rainfall (mm)	Weather Condition (Sunny/Cloudy/Rainy)
		Min. Temp.	Max. Temp.	Min.	Max.			
23	23-Jan-21	19.0	31.0	32.0	81.0	0.0	0.0	Sunny
24	24-Jan-21	17.0	31.0	34.0	82.0	0.0	0.0	Sunny
25	25-Jan-21	15.0	29.0	21.0	70.0	0.0	0.0	Sunny
26	26-Jan-21	14.0	29.0	36.0	85.0	0.0	0.0	Sunny
27	27-Jan-21	14.0	31.0	34.0	80.0	0.0	0.0	Sunny
28	28-Jan-21	15.0	30.0	35.0	70.0	0.0	0.0	Sunny
29	29-Jan-21	14.0	32.0	26.0	58.0	0.0	0.0	Sunny
30	30-Jan-21	14.0	33.0	32.0	58.0	0.0	0.0	Sunny
31	31-Jan-21	14.0	34.0	26.0	57.0	0.0	0.0	Sunny
	<b>Average</b>	<b>17.5</b>	<b>30.2</b>	<b>40.1</b>	<b>73.8</b>	<b>0.0</b>	<b>0.0</b>	

## 9.0 Safety Features

### 9.1 Pen picture of safety features

Location of Black spot	Suggested Remedial Measures with in provisions of Concession Agreement	Additional Remedial Measures (if any)	Financial implications of additional Remedial Measures for Authority
312	Barricade Working Zone Properly	Provide Concrete Jersey Barrier	
	Provide Advance Warning Boards		

Note - Detailed Site safety report attached as Annexure-09

### 9.2 Accident report: No Accident This Month

## 10.0 Review status of drawings/design reports

### 10.1 Structure drawing status

Sr. No	Type of Structure	Total scope [ Nos.]	Nos. of structures Submitted to IE	Nos. of structures Approved by IE	Chainage	Submission to IE	Comments from IE	Remarks
1	Pipe Culvert	35	35	35	-	Submitted via direct mail from Designer to IE dated 15.05.2019 at 2:36 PM	Found in order as per MOM dt. 17.05.2019	Approved
2	Box Culvert	27	27	18	-	7 Nos. submitted via Letter No. 184 dated 12.12.2019	12 Nos are found in order (less than 20°) in MOM 6 Nos. are found in order vide ltr. No. 1595, 1659, 1682 and 1683	18 Nos Approved, 5 Nos SSNNL consent pending, 4 Nos Under review with IE.
3	Flyover	1	1	1	299+375	Submitted via letter no. 042 dated 25.02.2020 Bearing submitted via letter no. 020 dt. 24.01.2020	Comments received via letter No. 989 dated 04.11.2019 Comments on bearing received via letter no. 1445 dt. 12.02.2020	Approved vide ltr. no. 1669 dated 10.04.2020
4	Major Bridge	3	3	3	302+732	Submitted via letter no. 335 dated 23.12.2019	Comments received via letter No. 1331 dated 20.01.2020	Approved by IE via ltr. 1259 dt. 01.01.2020
					318+875	Submitted via letter no. 239 dated 04.10.2019	-	Approved vide letter no. 1084 dt. 02.12.2020
					321+280	Submitted via letter no. 179 dated 24.07.2019	-	Approved in MOM dt. 30.08.2019

Sr. No	Type of Structure	Total scope [ Nos.]	Nos. of structures Submitted to IE	Nos. of structures Approved by IE	Chainage	Submission to IE	Comments from IE	Remarks
5	Minor Bridge	11	11	8	294+085	Submitted via letter no. 189 dated 19.12.2019	Comments received via letter No. 1554 dated 03.03.2020	Approved vide letter no. 1554 dt. 03.03.2020
					296+432 -G	Submitted via letter no. 184 dated 06.08.2019	-	In meeting with GAIL, they have given concurrence on GAD with SDD method. Therefore no needs to provide structure
					297+472	Submitted via letter no. 049 dated 03.03.2020 & 194 Dt. 24.12.2019	Letter No. 1364 dated 30.01.2020	Approved by IE via ltr. 1660 dt. 04.04.2020
					297+562	Submitted via letter no. 185 dated 06.08.2019	-Comments received on Hyd. Report via letter No. 905 dated 27.09.2019	Approved in MOM dt. 30.08.2019
					304+450 -G	Submitted via letter no. 145 dated 17.08.2019	-	In meeting with GAIL, they have given concurrence on GAD with SDD method. Therefore no needs to provide structure
					307+731	Submitted via letter no. 260 dated 21.10.2019 (GFC)	-	Approved by IE via ltr. 1006 dt. 08.11.2019

Sr. No	Type of Structure	Total scope [ Nos.]	Nos. of structures Submitted to IE	Nos. of structures Approved by IE	Chainage	Submission to IE	Comments from IE	Remarks
					309+100 -G	Submitted via letter no. 254 dated 17.10.2019	Comments received via letter No. 1003 dated 08.11.2019	Approved by IE ltr. 1813 dt. 05.06.2020, Bearing compliance submitted vide letter no. 115 dt. 12.06.2020
					309+840	Submitted via letter no. 011 Dated 08.01.2020	Approved via mail dt. 25.11.2019	Approved vide IE letter No. 1705 dated 24.04.2020
					310+752 -G	Submitted via letter no. 199 dated 31.12.2019	Comments received via letter No. 1465 dated 15.02.2020	Approved vide IE letter No. 2097 dated 06.08.2020
					313+835	Submitted via letter no. 145 dated 17.08.2019	-	Approved in MOM dt. 30.08.2019
					314+314	Submitted via letter no. 334 dated 23.12.2019	Comments received via letter No. 1226 dated 24.12.2019, Compliance Done vide letter no 29 Dt.29.001.2021	Under review with IE.

Sr. No	Type of Structure	Total scope [ Nos.]	Nos. of structures Submitted to IE	Nos. of structures Approved by IE	Chainage	Submission to IE	Comments from IE	Remarks
6	PUP	30	30	22	-	<p>-29 Nos via letter No. 21 dated 22.10.2018</p> <p>- 1 No via letter No. 37 dated 12.12.2018</p> <p>-Further 18 Nos revised Submitted Via ltr no. 18 on 28.02.2019, also Directly submitted by Designer to Aarvee via mail dt. 23.05.2019 at 6:41 pm R3-PVKEPL/HO/VKP3/IE/093/2019 dt. 28.05.2019</p> <p>- Further revised 12 Nos submitted via 049 on 17.04.2019</p> <p>-Directly by Designer to Aarvee via mail dt. 30.05.2019</p>	<p>Comments received via letter no. AA/VKE/PVKEPL/092/19-20/DESIGN REVIEW/357 dated 06.05.2019 and AA/VKE/PVKEPL/092/19-20/DESIGN REVIEW/442 dated 28.05.2019 on Geotech reports 3 Approved vide AA/VKE/PVKEPL/0114/19-20/DESIGN REVIEW/472 Dt. 03.06.2019</p> <p>18 Approved vide AA/VKE/PVKEPL/0115/19-20/DESIGN REVIEW/473 Dt. 03.06.2019</p> <p>Approval received vide letter no 1147 dt. 13.12.2019 on drawing submitted vide ltr no. 208</p> <p>Comment received on 306+820 vide IE letter no. 1695 dated 22.04.2020</p>	22 Nos approved
7	VUP	3	3	3	295+575	Submitted via letter no. 044 dated 26.02.2020	AA/VKE/PVKEPL/0116/19-20/DESIGN REVIEW/474 Dt. 03.06.2019	Approved by IE



Sr. No	Type of Structure	Total scope [ Nos.]	Nos. of structures Submitted to IE	Nos. of structures Approved by IE	Chainage	Submission to IE	Comments from IE	Remarks
					303+830	Submitted via letter no. 045 dated 26.02.2020	Approval received via letter No. 1261 dated 02.01.2020	Approved by IE
					312+720	Submitted via letter no. 045 dated 26.02.2020	Approval received via letter No. 1261 dated 02.01.2020	Approved by IE
8	VOP	1	1	1	307+193	Submitted via letter no. 003 dated 01.01.2020 & PVKEPL/HO/VKP3/IE/374/20 dt. 02.02.2020	Comments received via letter No. 1555 dated 03.03.2020 Submitted via letter no. 142 dated 01.08.2020	Approved vide ltr no. 2194
9	LVUP	7	7	7		Submitted via letter no. 226 dated 24.09.2019	-	Approved by IE via ltr. 1146 dt. 30.01.2020
10	ROB (Non-Railway)	1	1	1	293+014	Submitted via letter no. 198 dated 31.12.2019	Comments received via letter No. 1368 dated 30.01.2020	Approved
11	Truck Parking Area	2	2	2		Submitted via letter no. 159 dated 28.08.2020	AA/VKE/PVKEPL/459/20-21/DESIGN REVIEW/2219 Dt. 03.09.2020	Approved vide IE letter No. 2219 dated 03.09.2020
12	Small Parking Area	3	3	3		Submitted via letter no. 154 dated 20.08.2020	AA/VKE/PVKEPL/453/20-21/DESIGN REVIEW/2182 Dt. 26.08.2020	Approved vide IE letter No. 2182 dated 26.08.2020
13	Highway	1	1	1	Entire	Submitted via letter no. 151	AA/VKE/PVKEPL/450/20-21/DESIGN REVIEW/2177 Dt.	Approved vide IE letter No. 2177 dated

Sr. No	Type of Structure	Total scope [ Nos.]	Nos. of structures Submitted to IE	Nos. of structures Approved by IE	Chainage	Submission to IE	Comments from IE	Remarks
	Lighting				Project	dated 17.08.2020	25.08.2020	26.08.2020
14	Chian link Fencing	1	1	1	Entire Project	Submitted via letter no. 018 dated 21.01.2020	AA/VKE/PVKEPL/404/20-21/DESIGN REVIEW/1926 Dt. 30.06.2020	Approved vide IE letter No. 1926 dated 30.06.2020

## 10.2 Highway drawing status

Plan and Profile					
Sr No.	Description	Concessionaire Submission Letter No. and Date		IE's comment Letter No. and Date	Remark
1	MCW	# 267 on 02.11.2019		# 1144 Dt. 13.12.2019	
2	Connecting road	# 267 on 02.11.2019		# 1144 Dt. 13.12.2019	
3	VOP Approaches	# 35 on 08.04.2019		# 476 Dt. 04.06.2019	

## Abstract of Pavement Design

Connecting Road / Main Carriageway & Type of Pavement			Pavement Composition	Status	Remark
connecting Roads/ Overpass Cross Roads	Flexible Pavement	New Construction (10 MSA)	40 mm BC + 50 mm DBM +250 mm WMM + 200 mm GSB + 500 mm Subgrade with 8% effective CBR	APPROVED	Letter no. AA/VKE/PVKEPL/051/18-19/Design Review/176 dated 13.03.2019
			30 mm BC + 50 mm DBM +250 mm WMM + 200 mm GSB + 500 mm Subgrade with 10% effective CBR	APPROVED	Letter no. AA/VKE/PVKEPL/051/18-19/Design Review/176 dated 13.03.2019

Connecting Road / Main Carriageway & Type of Pavement			Pavement Composition	Status	Remark
			30 mm BC + 50 mm DBM + 100 mm WMM + 150 mm CTSB + 500 mm Subgrade with 8% effective CBR	APPROVED	Letter no. AA/VKE/PVKEPL/051/18-19/Design Review/176 dated 13.03.2019
			30 mm BC + 50 mm DBM + 100 mm WMM + 150 mm CTSB + 500 mm Subgrade with 10% effective CBR	APPROVED	Letter no. AA/VKE/PVKEPL/051/18-19/Design Review/176 dated 13.03.2019
			40 mm BC + 100 mm Aggregate Layer (WMM) + 200 mm Cemented Base + 250 mm GSB + 500 mm Subgrade with 8% effective CBR	APPROVED	Letter no. AA/VKE/PVKEPL/051/18-19/Design Review/176 dated 13.03.2019
			40 mm BC + 100 mm Aggregate Layer (WMM) + 200 mm Cemented Base + 250 mm GSB + 500 mm Subgrade with 10 % effective CBR	APPROVED	Letter no. AA/VKE/PVKEPL/051/18-19/Design Review/176 dated 13.03.2019
Main Carriage Way	Rigid Pavement	New Construction	300 mm PQC + 150 mm DLC + 150 mm GSB + 500 mm Subgrade with 8% effective CBR	APPROVED	Letter no. AA/VKE/PVKEPL/051/18-19/Design Review/176 dated 13.03.2019

## PLANT STATUS

CRUSHER:- 300 TPH @ Rajpardi for Aggregates – Functional

### Batching Plant:-

1. Batching Plant (60 CUM) @ Tralsa Camp (KM 299+350 R/S) - Functional
2. Batching Plant (112 CUM) @ Tralsa Camp (KM 299+350 R/S) - Functional
3. Batching Plant (60 CUM) @ Dayadra (KM 300+000 L/S) - Functional
4. Batching Plant -PQC (240 CUM) - Functional
5. DLC Plant(300 MT) ) - Functional

**Borrow Area:-**

<b>Status</b>	<b>Number of Borrow areas</b>	<b>Qty(Cum)</b>
Approved	158	5449928
Submitted	28	1183632
<b>Total</b>	<b>186</b>	<b>6633560</b>

### 10.3 Review status of source approvals & Mix Design

Sr No	Description	Date of Approval	Approval Letter No.
<b>1</b>	<b>Cement</b>		
i	Ultra Tech Cement Ltd	02.02.2019	AA/VKE/PVKEPL/011/18-19/Q & M /048
ii	Gujrat Siddhi Cement Ltd	11.04.2019	AA/VKE/PVKEPL/070/19-20/Q & M /281
iii	Saurarashtra Cement Ltd (Hathi Cement)	13.04.2019	AA/VKE/PVKEPL/074/19-20/Q & M /289
iv	JK Lakshmi Cement Ltd	02.02.2019	AA/VKE/PVKEPL/011/18-19/Q & M /048
v	Sanghi Industries Ltd	02.02.2019	AA/VKE/PVKEPL/011/18-19/Q & M /048
vi	Birla Corporation Ltd	02.02.2019	AA/VKE/PVKEPL/011/18-19/Q & M /048
vii	Udaipur Cement works Ltd	02.02.2019	AA/VKE/PVKEPL/011/18-19/Q & M /048
viii	Nuvoco Vistas Corporation Ltd	24.06.2019	AA/VKE/PVKEPL/125/18-19/Q & M /546
ix	Wonder Cement Ltd	21.11.2019	AA/VKE/PVKEPL/211/19-20/Q & M /1048
x	Ambuja Cement Ltd	21.11.2019	AA/VKE/PVKEPL/211/19-20/Q & M /1046
xi	JK Cement Ltd	03.11.2020	AA/VKE/PVKEPL/508/19-20/Q & M /2487
<b>2</b>	<b>Reinforcement Steel</b>		
i	Jindal Steel & Power (JSPL)	13.05.2019	AA/VKE/PVKEPL/100/19-20/Q & M /393
ii	Electro Steel Pvt. Ltd	09.07.2019	AA/VKE/PVKEPL/144/19-20/Q & M /609
iii	ESSAR	09.07.2019	AA/VKE/PVKEPL/144/19-20/Q & M /609
iv	Electrotherm (India) Ltd	15.01.2020	AA/VKE/PVKEPL/284/19-20/Q & M /1310
<b>3</b>	<b>Aggregates</b>		
i	Rajpahardi (Coarse Agg)	15.02.2019	AA/VKE/PVKEPL/028/18-19/Q & M /085
ii	Nadeshwar (Fine Agg)	15.02.2019	AA/VKE/PVKEPL/029/18-19/Q & M /086
iii	Bodeli (Fine Agg)	15.02.2019	AA/VKE/PVKEPL/029/18-19/Q & M /086
<b>4</b>	<b>Chemical Admixture</b>		
i	Kunal	12.02.2019	AA/VKE/PVKEPL/018/18-19/Q & M /062
ii	BASF	12.02.2019	AA/VKE/PVKEPL/018/18-19/Q & M /062
iii	STP Limited	24.09.2019	AA/VKE/PVKEPL/184/19-20/Q & M /882
iv	CAC Pvt.Limited	21.11.2019	AA/VKE/PVKEPL/192/19-20/Q & M /1051
v	Yahska	31.08.2019	AA/VKE/PVKEPL/167/19-20/Q & M /784
vi	Sika India Pvt Ltd	04.10.2019	AA/VKE/PVKEPL/192/19-20/Q & M /925
vii	Fosroc	08.11.2019	AA/VKE/PVKEPL/201/19-20/Q & M /995
<b>a)</b>	<b>Micro Silica/ GGBS/Silica Fume/Fly Ash</b>		
i	Suyog Element India Pvt. Ltd	04.10.2019	AA/VKE/PVKEPL/193/19-20/Q & M /926
ii	Ishita enterprises (GGBS)	13.02.2020	AA/VKE/PVKEPL/314/19-20/Q&M/1448
iii	Guru Corporation	12.06.2020	AA/VKE/PVKEPL/394/20-21/Q&M/1850

<b>Sr No</b>	<b>Description</b>	<b>Date of Approval</b>	<b>Approval Letter No.</b>
<b>6</b>	<b>Water</b>		
i	Bore well at Camp Ch-299+300 RHS	28.03.2019	AA/VKE/PVKEPL/041/18-19/Q & M /223
<b>7</b>	<b>Hume Pipe - NP4</b>		
I	Giriraj Hump pipe Industries	12.02.2019	AA/VKE/PVKEPL/022/18-19/Q & M /066
ii	T & G Precast Industries	24.06.2019	AA/VKE/PVKEPL/126/19-20/Q & M /547
<b>8</b>	<b>GEOTEXTILE</b>		
I	M/S Maccaferri Environmental Solutions Pvt. Lts	08.11.2019	AA/VKE/PVKEPL/202/19-20/Q & M /996
ii	M/S Manas Geo Tech India Pvt. Lts	09.12.2019	AA/VKE/PVKEPL/229/19-20/Q & M /1130
iii	M/S Techfab (India) Industries Lts	08.11.2019	AA/VKE/PVKEPL/202/19-20/Q & M /996
iv	M/S Terre Armee	09.12.2019	AA/VKE/PVKEPL/229/19-20/Q & M /1130
V	M/s Narjis International Company	19.02.2020	AA/VKE/PVKEPL/322/19-20/Q & M /1489
VI	M/S Geo Source	17.12.2020	AA/VKE/PVKEPL/527/19-20/Q & M /2631
<b>9</b>	<b>PQC MISC ITEMS</b>		
I	M/S Yash Enterprises (Separation membrane, dowel bar sleeves)	13.02.2020	AA/VKE/PVKEPL/319/19-20/Q&M/1458
ii	M/S Electrotherm (India) Ltd- MS Round bar	15.01.2020	AA/VKE/PVKEPL/284/19-20/Q&M/1310
iii	M/S Solanki plastic- (Dowel bar sleeves, separation membrane)	12.02.2020	AA/VKE/PVKEPL/310/19-20/Q&M/1442
iv	M/S Akar Engineers- (Dowel bar sleeves & Separation membrane)	19.02.2020	AA/VKE/PVKEPL/325/19-20/Q&M/1492
<b>10</b>	<b>Cement Grouting Admixture</b>		
I	BASF India Ltd	13.02.2020	AA/VKE/PVKEPL/316/19-20/Q&M/1450
ii	Fosroc	13.02.2020	AA/VKE/PVKEPL/313/19-20/Q&M/1447
<b>11</b>	<b>Independent Laboratory</b>		
I	Mukesh A Patel	12.02.2019	AA/VKE/PVKEPL/021/18-19/Q & M /065
ii	Geo Designs & Research Pvt. Ltd	11.04.2019	AA/VKE/PVKEPL/072/19-20/Q & M /283
<b>12</b>	<b>Structural Items</b>		
I	M/S Dynamic Prestress (I) Ltd (Bearing& Prestressing Materials)	26.12.2019	AA/VKE/PVKEPL/263/19-20/Q & M /1231
ii	M/S INIZ Plastomech pvt. Ltd (Sheathing Ducts)	07.01.2020	AA/VKE/PVKEPL/278/19-20/Q & M /1285
iii	M/S Sanfield India Ltd(Bearing)	09.12.2019	AA/VKE/PVKEPL/231/19-20/Q & M /1132
iv	M/s Unitech Couplers India Pvt. Ltd	23.12.2019	AA/VKE/PVKEPL/250/19-20/Q & M /1212
v	M/s Vadol Corporation Ltd(Reinforcement couplers)	31.12.2019	AA/VKE/PVKEPL/266/19-20/Q & M /1243
vi	M/s Usha Martin Ltd(HT Strands)	07.01.2020	AA/VKE/PVKEPL/276/19-20/Q & M /1283

<b>Sr No</b>	<b>Description</b>	<b>Date of Approval</b>	<b>Approval Letter No.</b>
vii	M/s DECG International (Bearing & Expansion Joint)	07.10.2020	AA/VKE/PVKEPL/478/20-21/Q & M /2348
viii	M/s DP Wires Ltd (HT Strands)	11.11.2020	AA/VKE/PVKEPL/478/20-21/Q & M /2529
IX	M/S Steel Auto Industries (Bearings)	31.12.2020	AA/VKE/PVKEPL/541/19-20/Q & M /2711
<b>13</b>	<b>Curing Compound, Seleant</b>		
ii	STP	24.09.2019	AA/VKE/PVKEPL/184/19-20/Q & M /882
ii	Sika India Pvt Ltd	19.02.2020	AA/VKE/PVKEPL/327/19-20/Q & M /1494
iii	BASF India Ltd	13.02.2020	AA/VKE/PVKEPL/316/19-20/Q&M/1450
iv	Choksy Chemical pvt Ltd	26.02.2020	AA/VKE/PVKEPL/351/19-20/Q&M/1640
<b>14</b>	<b>Borrow Area</b>		
1	1	23.02.19	AA/VKE/PVKEPL/037/18-19/Q & M /119
2	1-Extension	24.05.19	AA/VKE/PVKEPL/107/19-20/Q & M /430
3	1-A	24.05.19	AA/VKE/PVKEPL/107/19-20/Q & M /430
4	1-B	24.05.19	AA/VKE/PVKEPL/107/19-20/Q & M /430
5	1-C	20.08.19	AA/VKE/PVKEPL/164/19-20/Q & M /754
6	1-D	16.10.19	AA/VKE/PVKEPL/194/19-20/Q & M /950
7	1-E	16.10.19	AA/VKE/PVKEPL/194/19-20/Q & M /950
8	2	23.02.19	AA/VKE/PVKEPL/031/18-19/Q & M /113
9	2-A	24.05.19	AA/VKE/PVKEPL/107/19-20/Q & M /430
10	2-B	24.05.19	AA/VKE/PVKEPL/107/19-20/Q & M /430
11	2-C	16.10.19	AA/VKE/PVKEPL/194/19-20/Q & M /950
12	2-D	16.10.19	AA/VKE/PVKEPL/194/19-20/Q & M /950
13	3	23.02.19	AA/VKE/PVKEPL/038/18-19/Q & M /120
14	3-A	16.10.19	AA/VKE/PVKEPL/194/19-20/Q & M /950
15	4	23.02.19	AA/VKE/PVKEPL/030/18-19/Q & M /114
16	4-B	24.05.19	AA/VKE/PVKEPL/107/19-20/Q & M /430
17	4-C	24.05.19	AA/VKE/PVKEPL/107/19-20/Q & M /430
18	4-D	01.07.19	AA/VKE/PVKEPL/136/19-20/Q & M /579
19	4-E	29.07.19	AA/VKE/PVKEPL/156/19-20/Q & M /680
20	4-F	16.10.19	AA/VKE/PVKEPL/194/19-20/Q & M /950
21	4-G	16.10.19	AA/VKE/PVKEPL/194/19-20/Q & M /950
22	5	23.02.19	AA/VKE/PVKEPL/032/18-19/Q & M /116
23	5-A	20.08.19	AA/VKE/PVKEPL/164/18-19/Q & M /754
24	5-B	16.10.19	AA/VKE/PVKEPL/194/19-20/Q & M /950
25	6	23.02.19	AA/VKE/PVKEPL/030/18-19/Q & M /114
26	6-A	01.07.19	AA/VKE/PVKEPL/135/19-20/Q & M /578
27	6-B	16.10.19	AA/VKE/PVKEPL/194/19-20/Q & M /950
28	6-C	16.10.19	AA/VKE/PVKEPL/194/19-20/Q & M /950

<b>Sr No</b>	<b>Description</b>	<b>Date of Approval</b>	<b>Approval Letter No.</b>
29	7	11.04.19	AA/VKE/PVKEPL/071/19-20/Q & M /282
30	8	23.02.19	AA/VKE/PVKEPL/030/18-19/Q & M /114
31	8-A	24.05.19	AA/VKE/PVKEPL/107/19-20/Q & M /430
32	8-B	24.05.19	AA/VKE/PVKEPL/107/19-20/Q & M /430
33	8-C	16.10.19	AA/VKE/PVKEPL/194/19-20/Q & M /950
34	8-D	16.10.19	AA/VKE/PVKEPL/194/19-20/Q & M /950
35	9	23.02.19	AA/VKE/PVKEPL/036/18-19/Q & M /118
36	10	23.02.19	AA/VKE/PVKEPL/035/18-19/Q & M /117
37	10-A	24.05.19	AA/VKE/PVKEPL/107/19-20/Q & M /430
38	10-B	24.05.19	AA/VKE/PVKEPL/107/19-20/Q & M /430
39	10-C	16.10.19	AA/VKE/PVKEPL/194/19-20/Q & M /950
40	11	23.02.19	AA/VKE/PVKEPL/031/18-19/Q & M /115
41	11-A	24.05.19	AA/VKE/PVKEPL/107/19-20/Q & M /430
42	11-B	24.05.19	AA/VKE/PVKEPL/107/19-20/Q & M /430
43	12	11.04.19	AA/VKE/PVKEPL/071/19-20/Q & M /282
44	12-A	16.10.19	AA/VKE/PVKEPL/194/19-20/Q & M /950
45	13	11.04.19	AA/VKE/PVKEPL/071/19-20/Q & M /282
46	14	11.04.19	AA/VKE/PVKEPL/071/19-20/Q & M /282
47	14-A	16.10.19	AA/VKE/PVKEPL/194/19-20/Q & M /950
48	15	11.04.19	AA/VKE/PVKEPL/071/19-20/Q & M /282
49	16	11.04.19	AA/VKE/PVKEPL/071/19-20/Q & M /282
50	17	11.04.19	AA/VKE/PVKEPL/071/19-20/Q & M /282
51	18	11.04.19	AA/VKE/PVKEPL/071/19-20/Q & M /282
52	18-A	29.07.19	AA/VKE/PVKEPL/156/19-20/Q & M /680
53	19	11.04.19	AA/VKE/PVKEPL/071/19-20/Q & M /282
54	20	24.05.19	AA/VKE/PVKEPL/107/19-20/Q & M /430
55	20-A	20.08.19	AA/VKE/PVKEPL/164/18-19/Q & M /754
56	21	24.05.19	AA/VKE/PVKEPL/107/19-20/Q & M /430
57	22	24.05.19	AA/VKE/PVKEPL/107/19-20/Q & M /430
58	23	24.05.19	AA/VKE/PVKEPL/107/19-20/Q & M /430
59	24	24.05.19	AA/VKE/PVKEPL/107/19-20/Q & M /430
60	24A	29.07.19	AA/VKE/PVKEPL/156/19-20/Q & M /680
61	25	24.06.19	AA/VKE/PVKEPL/127/19-20/Q & M /548
62	25-A	01.07.19	AA/VKE/PVKEPL/136/19-20/Q & M /579
63	25-B	20.08.19	AA/VKE/PVKEPL/164/18-19/Q & M /754
64	26	24.06.19	AA/VKE/PVKEPL/127/19-20/Q & M /548
65	27	24.06.19	AA/VKE/PVKEPL/127/19-20/Q & M /548
66	28	24.06.19	AA/VKE/PVKEPL/127/19-20/Q & M /548
67	28-A	29.07.19	AA/VKE/PVKEPL/156/19-20/Q & M /680



<b>Sr No</b>	<b>Description</b>	<b>Date of Approval</b>	<b>Approval Letter No.</b>
68	29	24.06.19	AA/VKE/PVKEPL/127/19-20/Q & M /548
69	30	24.06.19	AA/VKE/PVKEPL/127/19-20/Q & M /548
70	31	24.06.19	AA/VKE/PVKEPL/127/19-20/Q & M /548
71	31-A	20.08.19	AA/VKE/PVKEPL/164/18-19/Q & M /754
72	32	24.06.19	AA/VKE/PVKEPL/127/19-20/Q & M /548
73	33	24.06.19	AA/VKE/PVKEPL/127/19-20/Q & M /548
74	36	20.08.19	AA/VKE/PVKEPL/164/18-19/Q & M /754
75	37	21.11.19	AA/VKE/PVKEPL/212/19-20/Q & M /1047
76	38	21.11.19	AA/VKE/PVKEPL/212/19-20/Q & M /1047
77	39	29.11.19	AA/VKE/PVKEPL/212/19-20/Q & M /1047
78	26A	21.11.19	AA/VKE/PVKEPL/221/19-20/Q & M /1079
79	40	29.11.19	AA/VKE/PVKEPL/222/19-20/Q & M /1080
80	41	29.11.19	AA/VKE/PVKEPL/223/19-20/Q & M /1081
81	4-I	29.11.19	AA/VKE/PVKEPL/223/19-20/Q & M /1081
82	38-A	09.12.19	AA/VKE/PVKEPL/230/19-20/Q & M /1131
83	42	23.12.19	AA/VKE/PVKEPL/257/19-20/Q & M /1219
84	43	23.12.19	AA/VKE/PVKEPL/257/19-20/Q & M /1219
85	44	23.12.19	AA/VKE/PVKEPL/256/19-20/Q & M /1218
86	42-A	31.12.19	AA/VKE/PVKEPL/267/19-20/Q & M /1244
87	44-A	31.12.19	AA/VKE/PVKEPL/267/19-20/Q & M /1244
88	44-B	31.12.19	AA/VKE/PVKEPL/267/19-20/Q & M /1244
89	26-B	31.12.19	AA/VKE/PVKEPL/267/19-20/Q & M /1244
90	23-A	01.01.20	AA/VKE/PVKEPL/270/19-20/Q&M/1257
91	45	01.01.20	AA/VKE/PVKEPL/270/19-20/Q&M/1257
92	37-A	07.01.20	AA/VKE/PVKEPL/277/19-20/Q&M/1284
93	46	07.01.20	AA/VKE/PVKEPL/277/19-20/Q&M/1284
94	47	07.01.20	AA/VKE/PVKEPL/277/19-20/Q&M/1284
95	25-E	06.02.20	AA/VKE/PVKEPL/317/19-20/Q&M/1451
96	49	06.02.20	AA/VKE/PVKEPL/298/19-20/Q&M/1396
97	41-A	06.02.20	AA/VKE/PVKEPL/298/19-20/Q&M/1396
98	50	06.02.20	AA/VKE/PVKEPL/298/19-20/Q&M/1396
99	23-B	06.02.20	AA/VKE/PVKEPL/298/19-20/Q&M/1396
100	51	06.02.20	AA/VKE/PVKEPL/298/19-20/Q&M/1396
101	49-A	06.02.20	AA/VKE/PVKEPL/299/19-20/Q&M/1397
102	41-B	06.02.20	AA/VKE/PVKEPL/299/19-20/Q&M/1397
103	27-A	06.02.20	AA/VKE/PVKEPL/299/19-20/Q&M/1397
104	52	06.02.20	AA/VKE/PVKEPL/299/19-20/Q&M/1397
105	35-A	06.02.20	AA/VKE/PVKEPL/300/19-20/Q&M/1398
106	41-C	06.02.20	AA/VKE/PVKEPL/300/19-20/Q&M/1398

<b>Sr No</b>	<b>Description</b>	<b>Date of Approval</b>	<b>Approval Letter No.</b>
107	53	06.02.20	AA/VKE/PVKEPL/300/19-20/Q&M/1398
108	43-B	06.02.20	AA/VKE/PVKEPL/301/19-20/Q&M/1399
109	42-C	13.02.20	AA/VKE/PVKEPL/315/19-20/Q&M/1449
110	48	13.02.20	AA/VKE/PVKEPL/315/19-20/Q&M/1449
111	35-B	12.02.20	AA/VKE/PVKEPL/308/19-20/Q&M/1440
112	47-A	12.02.20	AA/VKE/PVKEPL/308/19-20/Q&M/1440
113	55	19.02.20	AA/VKE/PVKEPL/326/19-20/Q&M/1493
114	56	19.02.20	AA/VKE/PVKEPL/326/19-20/Q&M/1493
115	57	19.02.20	AA/VKE/PVKEPL/326/19-20/Q&M/1493
116	37-B	19.02.20	AA/VKE/PVKEPL/326/19-20/Q&M/1493
117	47-B	19.02.20	AA/VKE/PVKEPL/326/19-20/Q&M/1493
118	5-C	22.02.20	AA/VKE/PVKEPL/330/19-20/Q&M/1510
119	53-A	22.02.20	AA/VKE/PVKEPL/330/19-20/Q&M/1510
120	54	19.02.20	AA/VKE/PVKEPL/323/19-20/Q&M/1490
121	49-B	19.02.20	AA/VKE/PVKEPL/323/19-20/Q&M/1490
122	49-C	20.03.20	AA/VKE/PVKEPL/347/19-20/Q&M/1636
123	53-B	20.03.20	AA/VKE/PVKEPL/348/19-20/Q&M/1637
124	57-A	20.03.20	AA/VKE/PVKEPL/348/19-20/Q&M/1637
125	53-C	20.03.20	AA/VKE/PVKEPL/345/19-20/Q&M/1634
126	26-C	20.03.20	AA/VKE/PVKEPL/346/19-20/Q&M/1635
127	52-A	20.03.20	AA/VKE/PVKEPL/346/19-20/Q&M/1635
128	56-A	20.03.20	AA/VKE/PVKEPL/346/19-20/Q&M/1635
129	20-C	09.06.20	AA/VKE/PVKEPL/391/20-21/Q&M/1834
130	65	09.06.20	AA/VKE/PVKEPL/391/20-21/Q&M/1834
131	58	27.07.20	AA/VKE/PVKEPL/428/20-21/Q&M/2048
132	50-A	27.07.20	AA/VKE/PVKEPL/428/20-21/Q&M/2048
133	52-B	27.07.20	AA/VKE/PVKEPL/428/20-21/Q&M/2048
134	59	27.07.20	AA/VKE/PVKEPL/428/20-21/Q&M/2049
135	63	07.07.20	AA/VKE/PVKEPL/415/20-21/Q&M/1970
136	64	07.07.20	AA/VKE/PVKEPL/415/20-21/Q&M/1970
137	42-D	07.07.20	AA/VKE/PVKEPL/415/20-21/Q&M/1970
138	55-A	07.07.20	AA/VKE/PVKEPL/415/20-21/Q&M/1970
139	49-D	07.07.20	AA/VKE/PVKEPL/415/20-21/Q&M/1969
140	50-B	07.07.20	AA/VKE/PVKEPL/415/20-21/Q&M/1969

<b>Sr No</b>	<b>Description</b>	<b>Date of Approval</b>	<b>Approval Letter No.</b>
141	60	07.07.20	AA/VKE/PVKEPL/413/20-21/Q&M/1968
142	59-A	02.07.20	AA/VKE/PVKEPL/405/20-21/Q&M/1934
143	64-A	02.07.20	AA/VKE/PVKEPL/405/20-21/Q&M/1934
144	42-E	02.07.20	AA/VKE/PVKEPL/405/20-21/Q&M/1934
145	50-C	02.07.20	AA/VKE/PVKEPL/406/20-21/Q&M/1935
146	67	26.10.20	AA/VKE/PVKEPL/501/20-21/Q&M/2451
147	68	26.10.20	AA/VKE/PVKEPL/502/20-21/Q&M/2452
148	68-A	11.11.20	AA/VKE/PVKEPL/514/20-21/Q&M/2528
149	70	11.11.20	AA/VKE/PVKEPL/514/20-21/Q&M/2527
150	71	11.11.20	AA/VKE/PVKEPL/514/20-21/Q&M/2527
151	72-A	24.12.20	AA/VKE/PVKEPL/537/20-21/Q&M/2677
152	70-A	23.12.20	AA/VKE/PVKEPL/535/20-21/Q&M/2673
153	71-A	23.12.20	AA/VKE/PVKEPL/535/20-21/Q&M/2673
154	54-A	17.12.20	AA/VKE/PVKEPL/625/20-21/Q&M/2628
155	67-A	17.12.20	AA/VKE/PVKEPL/625/20-21/Q&M/2628
156	72	07.01.21	AA/VKE/PVKEPL/549/20-21/Q&M/2748
157	73	07.01.21	AA/VKE/PVKEPL/549/20-21/Q&M/2748
158	74	07.01.21	AA/VKE/PVKEPL/548/20-21/Q&M/2747
159	74-A	07.01.21	AA/VKE/PVKEPL/546/20-21/Q&M/2745
160	75	07.01.21	AA/VKE/PVKEPL/547/20-21/Q&M/2746
<b>15</b>	<b>GSB Mix Design</b>	20.08.19	AA/VKE/PVKEPL/161/18-19/Q & M /751
<b>16</b>	<b>WMM Mix Design</b>	24.09.19	AA/VKE/PVKEPL/182/18-19/Q & M /880
<b>17</b>	<b>PQC Mix Design</b>		
1	PQC Mix Design with Wonder cement-43 grade, flyash & BASF Admixture	13.02.2020	AA/VKE/PVKEPL/318/19-20/Q&M/1457
2	PQC Mix Design with Sidhee cement-53 grade, flyash & BASF Admixture	19.02.2020	AA/VKE/PVKEPL/324/19-20/Q&M/1491
3	PQC Mix Design with Wonder cement-53 grade & BASF Admixture	20.03.20	AA/VKE/PVKEPL/349/19-20/Q&M/1638

<b>Sr No</b>	<b>Description</b>	<b>Date of Approval</b>	<b>Approval Letter No.</b>
4	PQC Mix Design with Saurashtra cement-43 grade, GGBS & BASF Admixture	20.03.20	AA/VKE/PVKEPL/352/19-20/Q&M/1641
5	PQC Mix Design with Wonder cement-43 grade, GGBS & BASF Admixture	26.10.20	AA/VKE/PVKEPL/500/20-21/Q&M/2449
6	PQC Mix Design with Ultratech cement-43 grade, GGBS & Fosroc Admixture	05.11.20	AA/VKE/PVKEPL/511/20-21/Q&M/2505
7	PQC Mix Design with Ultratech cement-43 grade, Flyash & Fosroc Admixture	05.11.20	AA/VKE/PVKEPL/511/20-21/Q&M/2504
8	PQC Mix Design with Nuvoco cement-43 grade, Flyash(Suyog) & Sika Admixture	17.12.20	AA/VKE/PVKEPL/511/20-21/Q&M/2630
9	PQC Mix Design with JK Super cement-43 grade, Flyash(Suyog) & Sika Admixture	17.12.20	AA/VKE/PVKEPL/525/20-21/Q&M/2629
<b>18</b>	<b>DLC Mix Design</b>		
1	DLC Mix design with Sidhee OPC53 cement & Flyash	21.11.19	AA/VKE/PVKEPL/211/19-20/Q & M /1052
2	DLC Mix design with Sidhee OPC53 cement	21.11.19	AA/VKE/PVKEPL/211/19-20/Q & M /1049
<b>19</b>	<b>Concrete Mix Design</b>		
1	M30 RCC (Sidhee opc 53+ Kunal admixture)	20.08.19	AA/VKE/PVKEPL/163/18-19/Q & M /753
2	M30 RCC (Sidhee opc 53+ Kunal admixture)	20.08.19	AA/VKE/PVKEPL/163/18-19/Q & M /753
3	M35 RCC (Sidhee opc 53+ Kunal admixture)	20.08.19	AA/VKE/PVKEPL/163/18-19/Q & M /753
4	M35 PILE (Sidhee opc 53+ Kunal admixture)	20.08.19	AA/VKE/PVKEPL/163/18-19/Q & M /753
5	M40 RCC (Sidhee opc 53+ Kunal admixture)	20.08.19	AA/VKE/PVKEPL/163/18-19/Q & M /753
6	M25 PCC (Ultratech opc 53+ Kunal admixture)	20.08.19	AA/VKE/PVKEPL/163/18-19/Q & M /753
7	M30 RCC (Ultratech opc 53+ Kunal admixture)	20.08.19	AA/VKE/PVKEPL/163/18-19/Q & M /753
8	M35 RCC (Ultratech opc 53+ Kunal admixture)	20.08.19	AA/VKE/PVKEPL/163/18-19/Q & M /753
9	M35 PILE (Ultratech opc 53+ Kunal admixture)	24.09.19	AA/VKE/PVKEPL/178/18-19/Q & M /876
10	M40 RCC (Ultratech opc 53+ Kunal admixture)	24.09.19	AA/VKE/PVKEPL/178/18-19/Q & M /876
11	M30 RCC (Sidhee opc 53+ BASF admixture)	04.10.19	AA/VKE/PVKEPL/191/18-19/Q & M /924
12	M35 Pile (Sidhee opc 53+ BASF admixture)	04.10.19	AA/VKE/PVKEPL/191/18-19/Q & M /924
13	M30 RCC (Sidhee opc 53+ Yahska admixture)	08.11.19	AA/VKE/PVKEPL/204/18-19/Q & M /998
14	M35 Pile (Sidhee opc 53+ Yahska admixture)	08.11.19	AA/VKE/PVKEPL/204/18-19/Q & M /998
15	M35 RCC (Sidhee opc 53+ BASF admixture)	08.11.19	AA/VKE/PVKEPL/203/18-19/Q & M /997
16	M40 RCC (Sidhee opc 53+ BASF admixture)	08.11.19	AA/VKE/PVKEPL/203/18-19/Q & M /997
17	M50 PSC (Ultratech opc 53+ BASF admixture)	23.12.19	AA/VKE/PVKEPL/253/18-19/Q & M /1215
18	M50 PSC (Sidhee opc 53+ BASF admixture)	23.12.19	AA/VKE/PVKEPL/252/18-19/Q & M /1214
19	M25 PCC (Sidhee opc 53+ Sika admixture)	23.12.19	AA/VKE/PVKEPL/254/18-19/Q & M /1216
20	M30 RCC (Sidhee opc 53+ Sika admixture)	23.12.19	AA/VKE/PVKEPL/254/18-19/Q & M /1216

<b>Sr No</b>	<b>Description</b>	<b>Date of Approval</b>	<b>Approval Letter No.</b>
21	M35 RCC (Sidhee opc 53+ Sika admixture)	23.12.19	AA/VKE/PVKEPL/254/18-19/Q & M /1216
22	M35 Pile (Sidhee opc 53+ Sika admixture)	23.12.19	AA/VKE/PVKEPL/254/18-19/Q & M /1216
23	M25 PCC (Sidhee OPC 53+Flyash+Sika admixture)	31.12.19	AA/VKE/PVKEPL/265/18-19/Q & M /1242
24	M25 PCC (JK Lakshmi OPC 53+Flyash+BASF admixture)	31.12.19	AA/VKE/PVKEPL/265/18-19/Q & M /1242
25	M30 RCC (JK Lakshmi OPC 53+Flyash+Sika admixture)	31.12.19	AA/VKE/PVKEPL/265/18-19/Q & M /1242
26	M35 RCC (Sidhee OPC 53+Flyash+Fosroc admixture)	31.12.19	AA/VKE/PVKEPL/265/18-19/Q & M /1242
27	M35 RCC (JK Lakshmi OPC 53+Flyash+Fosroc admixture)	31.12.19	AA/VKE/PVKEPL/265/18-19/Q & M /1242
28	M35 RCC (Sanghee OPC 53+Flyash+Sika admixture)	31.12.19	AA/VKE/PVKEPL/265/18-19/Q & M /1242
29	M35 Pile (JK Lakshmi OPC 53+Flyash+BASF admixture)	31.12.19	AA/VKE/PVKEPL/265/18-19/Q & M /1242
30	M35 Pile (JK Lakshmi OPC 53+Flyash+Sika admixture)	31.12.19	AA/VKE/PVKEPL/265/18-19/Q & M /1242
31	M40 RCC (JK Lakshmi OPC 53+Flyash+BASF admixture)	31.12.19	AA/VKE/PVKEPL/265/18-19/Q & M /1242
32	M45 RCC (Sanghee OPC 53+Flyash+Fosroc admixture)	31.12.19	AA/VKE/PVKEPL/265/18-19/Q & M /1242
33	M45 RCC (Sourashtra OPC 53+Flyash+Fosroc admixture)	31.12.19	AA/VKE/PVKEPL/265/18-19/Q & M /1242
34	M50 PSC (Sourashtra OPC 53+Flyash+Fosroc admixture)	31.12.19	AA/VKE/PVKEPL/265/18-19/Q & M /1242
35	M50 PSC (Ambuja OPC 53 Grade+Silica fume+BASF admixture)	29.07.20	AA/VKE/PVKEPL/432/20-21/Q & M /2060
36	M50 PSC (Ultratech OPC 53 Grade+Silica fume+BASF admixture)	29.07.20	AA/VKE/PVKEPL/432/20-21/Q & M /2060
37	M50 PSC (Wonder OPC 53 Grade+Silica fume+BASF admixture)	29.07.20	AA/VKE/PVKEPL/432/20-21/Q & M /2060
38	M50 PSC (Sidhee OPC 53 Grade+Silica fume+BASF admixture)	29.07.20	AA/VKE/PVKEPL/432/20-21/Q & M /2060
39	M50 PSC (Saurashtra OPC 53 Grade+Silica fume+BASF admixture)	29.07.20	AA/VKE/PVKEPL/432/20-21/Q & M /2060
40	M-25 Kerb (Ambuja OPC 53 Grade+ Flyash+BASF admixture)	19.09.2020	AA/VKE/PVKEPL/471/20-21/Q & M /2288

**NCR Status :-**

Sr. No.	NCPN NO	ISSUED DATE	DESCRIPTION OF NON-CONFORMANCE	DESCRIPTION OF REMEDIAL ACTION	REMEDIAL ACTION		CLOSED OUT DATE	REMARK
					YES	NO		
1	IE/NCR/PKG-III/001	12.11.2019	Embankment construction is carried out without treatment of OGL soil	Prooved OGL is Suitable	Yes		13.11.19	NCR Closed
2	IE/NCR/PKG-III/002	12.11.2019	Embankment construction is carried out without treatment of OGL soil	Prooved OGL is Suitable	Yes		13.11.19	NCR Closed
3	IE/NCR/PKG-III/003	12.11.2019	Depressed PUP raft at ch-304+170	Raft Level raised	Yes		13.11.19	NCR Closed
4	IE/NCR/PKG-III/004	14.10.2019	Depressed PUP raft at ch-305+058 and ch-309+550 PCC done without ground improvement	Ground Improvement done	Yes		23.10.19	NCR Closed
5	IE/NCR/PKG-III/005	12.08.2019	Back filling below the hume pipe not done properly at ch-303+408	Remedial Work Done	Yes		12.08.19	NCR Closed
6	IE/NCR/PKG-III/006	14.07.20	Reinforcement steel binding for Girder A1-P1-G1 LHS Span at ROB (293+014) rusted steel bars are being used binding of steel almost completed for the girder.	Remedial Work Done	Yes		13.08.20	NCR Closed
7	IE/NCR/PKG-III/007	15.07.20	Reinforcement bars of partially cast components are exposed to atmosphere since long at getting rusted at LVUP (321+673), VOP (307+170), fly over (299+354) reinforcement bars are laying scattered and uncovered in mansoon resulting into its rust at LVUP (321+673), VOP (307+170), fly over (299+354) and similar all are location in the stretch.	Remedial Work Done	Yes		13.08.20	NCR Closed

Sr. No.	NCPN NO	ISSUED DATE	DESCRIPTION OF NON-CONFORMANCE	DESCRIPTION OF REMEDIAL ACTION	REMEDIAL ACTION		CLOSED OUT DATE	REMARK
					YES	NO		
8	IE/NCR/PKG-III/008	10.08.20	The compressive strength test of RE Wall Block is to be carried out as Cl 3105.1.1 and section 1700 of MoRT&H Specification (5th Revision) in Presence of IE representative, prior to erection of RE Wall Block at site.	The compressive strength test of RE Wall Block was carried out in Presence of IE representative at third party Lab	YES		06.10.2020	NCR Closed
9	IE/NCR/PKG-III/009	13.08.20	Cleaning of Rust & coating of cement slurry to be done in exposed bars of retaining wall as per specification reference above.	Remedial Work Done	YES		10.11.2020	NCR Closed
10	IE/NCR/PKG-III/10	08.10.20	Deep and wide rain cuts observed along the project alignment edge from ch-317+700 to 317+900- LHS	Remedial Work Done	Yes		10.11.2020	NCR Closed
11	IE/NCR/PKG-III/11	08.10.20	Deep and wide rain cuts observed along the project alignment edge from ch-317+650 to 317+800- RHS	Remedial Work Done	Yes		10.11.2020	NCR Closed
12	IE/NCR/PKG-III/12	08.10.20	Deep and wide rain cuts observed along the project alignment edge from ch-296+100 to 296+350- LHS	Remedial Work Done	Yes		10.11.2020	NCR Closed
13	IE/NCR/PKG-III/13	08.01.2021	RE Wall construction is being carried out with sub standard precast concrete blocks. A lot of honeycomb and poor surface finish is observed at km 301+200 and 301+790. the concern persons are repeatedly informed and advice for improvement of such inferior blocks. but no action has been taken.	Work in Progress	Yes			NCR Open
14	IE/NCR/PKG-III/14	21.01.2021	More than 2 meter height of unapproved soil have been laid in place of Backfill and filter material behind the retaining wall from	Work in Progress	Yes			NCR Open

Sr. No.	NCPN NO	ISSUED DATE	DESCRIPTION OF NON-CONFORMANCE	DESCRIPTION OF REMEDIAL ACTION	REMEDIAL ACTION		CLOSED OUT DATE	REMARK
					YES	NO		
			chainage 322+450 to 322+540 on both sides					



## Structure RFI

Sr. NO.	RFI NO.	Inspection date	Item Description	Chainage		Side
				From	To	
1	VKE-3/PIL/STR/12806	1-Jan-21	Checking of Reinforcement and Formwork for A1 & A2 Retaining Wall 3rd lift	316+558		R.H.S
2	VKE-3/PIL/STR/12807	1-Jan-21	Pouring M30 grade of concrete for A1 & A2 Retaining Wall 3rd lift	316+558		R.H.S
3	VKE-3/PIL/STR/12808	1-Jan-21	Checking of Reinforcement and Formwork for A1 & A2 Retaining Wall 1st lift	316+420		L.H.S
4	VKE-3/PIL/STR/12809	1-Jan-21	Pouring M30 grade of concrete for A1 & A2 Retaining Wall 1st lift	316+420		L.H.S
5	VKE-3/PIL/STR/12810	1-Jan-21	Checking of Reinforcement and Formwork for Retaining Wall 2nd lift	322+940	322+960	R.H.S
6	VKE-3/PIL/STR/12811	1-Jan-21	Pouring M30 grade of concrete for Retaining Wall 2nd lift	322+940	322+960	R.H.S
7	VKE-3/PIL/STR/12812	1-Jan-21	Checking of Reinforcement and Formwork for A2 wall Final lift	293+014		L.H.S
8	VKE-3/PIL/STR/12813	1-Jan-21	Pouring M35 grade of concrete for A2 wall Final lift	293+014		L.H.S
9	VKE-3/PIL/STR/12814	1-Jan-21	Checking of Reinforcement and Duct profiling for Span P5-P6 PSC Girder-G3	293+014		L.H.S
10	VKE-3/PIL/STR/12815	1-Jan-21	Grouting of Duct no. 3 & 4 for Span P4-P5 PSC Girder-G1	293+014		L.H.S
11	VKE-3/PIL/STR/12816	1-Jan-21	Grouting of Duct no. 3 & 4 for Span P4-P5 PSC Girder-G2	293+014		L.H.S
12	VKE-3/PIL/STR/12817	1-Jan-21	Grouting of Duct no. 3 & 4 for Span P4-P5 PSC Girder-G3	293+014		L.H.S
13	VKE-3/PIL/STR/12818	1-Jan-21	Grouting of Duct no. 1,2,3,4 for Span P4-P5 PSC Girder-G4	293+014		L.H.S
14	VKE-3/PIL/STR/12819	1-Jan-21	Grouting of Duct no. 1,2,3,4 for Span P4-P5 PSC Girder-G5	293+014		L.H.S
15	VKE-3/PIL/STR/12820	1-Jan-21	Grouting of Duct no. 1,2,3,4 for Span P4-P5 PSC Girder-G6	293+014		L.H.S
16	VKE-3/PIL/STR/12821	1-Jan-21	Grouting of Duct no. 1,2,3,4 for Span P4-P5 PSC Girder-G7	293+014		L.H.S
17	VKE-3/PIL/STR/12822	1-Jan-21	Checking the Bore Depth and Cage Reinforcement of Pile no. 1-100 of compound wall for truck parking	306+530		L.H.S
18	VKE-3/PIL/STR/12823	1-Jan-21	Pouring M30 grade of Concrete of Pile no. 1-100 of compound wall for truck parking	306+530		L.H.S
19	VKE-3/PIL/STR/12824	2-Jan-21	Checking of Reinforcement and Formwork for A1 Wing wall Raft	295+151		R.H.S
20	VKE-3/PIL/STR/12825	2-Jan-21	Pouring M30 grade of concrete for A1 Wing wall Raft	295+151		R.H.S
21	VKE-3/PIL/STR/12826	2-Jan-21	Checking of Reinforcement and Formwork for A1 Retaining Wall Raft	294+085		L.H.S
22	VKE-3/PIL/STR/12827	2-Jan-21	Pouring M30 grade of concrete for A1 Retaining Wall Raft	294+085		L.H.S
23	VKE-3/PIL/STR/12828	2-Jan-21	Checking of Reinforcement and Formwork for A1 Retaining Wall Raft	294+085		R.H.S
24	VKE-3/PIL/STR/12829	2-Jan-21	Pouring M30 grade of concrete for A1 Retaining Wall Raft	294+085		R.H.S
25	VKE-3/PIL/STR/12830	2-Jan-21	Checking of Reinforcement for Span A1 & A2 RCC Girder-G3	313+809		L.H.S
26	VKE-3/PIL/STR/12831	2-Jan-21	Checking of Reinforcement and Formwork for Retaining Wall footing	322+530	322+550	R.H.S
27	VKE-3/PIL/STR/12832	2-Jan-21	Pouring M30 grade of concrete for Retaining Wall footing	322+530	322+550	R.H.S
28	VKE-3/PIL/STR/12833	2-Jan-21	Checking of Reinforcement and Formwork for A2 Retaining Wall footing	321+673		R.H.S
29	VKE-3/PIL/STR/12834	2-Jan-21	Pouring M30 grade of concrete for A2 Retaining Wall footing	321+673		R.H.S
30	VKE-3/PIL/STR/12835	2-Jan-21	Checking of Reinforcement and Formwork for A2 Retaining Wall footing	321+673		L.H.S
31	VKE-3/PIL/STR/12836	2-Jan-21	Pouring M30 grade of concrete for A2 Retaining Wall footing	321+673		L.H.S
32	VKE-3/PIL/STR/12837	2-Jan-21	Checking of Reinforcement and Formwork for Retaining Wall 4th lift	322+960	322+980	R.H.S
33	VKE-3/PIL/STR/12838	2-Jan-21	Pouring M30 grade of concrete for Retaining Wall 4th lift	322+960	322+980	R.H.S
34	VKE-3/PIL/STR/12839	2-Jan-21	Checking of Reinforcement and Formwork for Retaining Wall 2nd lift	322+900	322+920	R.H.S
35	VKE-3/PIL/STR/12840	2-Jan-21	Pouring M30 grade of concrete for Retaining Wall 2nd lift	322+900	322+920	R.H.S
36	VKE-3/PIL/STR/12841	2-Jan-21	Checking of Reinforcement and Formwork for Retaining Wall 4th lift	322+900	322+920	L.H.S
37	VKE-3/PIL/STR/12842	2-Jan-21	Pouring M30 grade of concrete for Retaining Wall 4th lift	322+900	322+920	L.H.S
38	VKE-3/PIL/STR/12843	2-Jan-21	Checking of Cable stressing of Duct no. 1,2,5,6 Stage-2nd for Span A2-P2 PSC Girder-G3	302+713		R.H.S
39	VKE-3/PIL/STR/12844	2-Jan-21	Checking of Cable stressing of Duct no. 3,4 Stage-1st for Span A2-P2 PSC Girder-G2	302+713		R.H.S
40	VKE-3/PIL/STR/12845	2-Jan-21	Checking of Cable stressing of Duct no. 1,2,5,6 Stage-2nd for Span A2-P2 PSC Girder-G2	302+713		R.H.S
41	VKE-3/PIL/STR/12846	2-Jan-21	Checking of Cable stressing of Duct no. 3,4 Stage-1st for Span A2-P2 PSC Girder-G5	302+713		R.H.S
42	VKE-3/PIL/STR/12847	2-Jan-21	Checking of Cable stressing of Duct no. 1,2,5,6 Stage-2nd for Span A2-P2 PSC Girder-G5	302+713		R.H.S
43	VKE-3/PIL/STR/12848	2-Jan-21	Checking of Formwork & Pouring M50 grade of concrete for Segment A1-1 to A2-1 PSC Girder-G1	309+074		
44	VKE-3/PIL/STR/12849	2-Jan-21	Checking of Reinforcement and Formwork for A1 & A2 Retaining Wall final lift	299+858		L.H.S
45	VKE-3/PIL/STR/12850	2-Jan-21	Pouring M30 grade of concrete for A1 & A2 Retaining Wall final lift	299+858		L.H.S
46	VKE-3/PIL/STR/12851	2-Jan-21	Checking of Reinforcement and Formwork for A1 & A2 Retaining Wall final lift	299+858		R.H.S
47	VKE-3/PIL/STR/12852	2-Jan-21	Pouring M30 grade of concrete for A1 & A2 Retaining Wall final lift	299+858		R.H.S
48	VKE-3/PIL/STR/12853	2-Jan-21	Pouring M30 grade of concrete for A1 & A2 Wall 1st lift	316+420		L.H.S
49	VKE-3/PIL/STR/12854	2-Jan-21	Checking of Reinforcement and Formwork for A1 & A2 Retaining Wall 2nd lift	316+420		R.H.S
50	VKE-3/PIL/STR/12855	2-Jan-21	Pouring M30 grade of concrete for A1 & A2 Retaining Wall 2nd lift	316+420		R.H.S
51	VKE-3/PIL/STR/12856	2-Jan-21	Checking of Reinforcement and Formwork for A2 wall Final lift	293+014		L.H.S
52	VKE-3/PIL/STR/12857	2-Jan-21	Pouring M35 grade of concrete for A2 wall Final lift	293+014		L.H.S
53	VKE-3/PIL/STR/12858	2-Jan-21	Checking of Cable stressing of Duct no. 3 & 4 Stage-1st for Span P11-P12 PSC Girder-G4	293+014		L.H.S
54	VKE-3/PIL/STR/12859	2-Jan-21	Checking of Cable stressing of Duct no. 1 & 2 Stage-2nd for Span P11-P12 PSC Girder-G4	293+014		L.H.S
55	VKE-3/PIL/STR/12860	2-Jan-21	Grouting of Duct no. 1 & 2 Stage-2nd for Span P3-P4 PSC Girder-G1	293+014		L.H.S
56	VKE-3/PIL/STR/12861	2-Jan-21	Grouting of Duct no. 1 & 2 Stage-2nd for Span P3-P4 PSC Girder-G2	293+014		L.H.S
57	VKE-3/PIL/STR/12862	2-Jan-21	Grouting of Duct no. 3 & 4 Stage-1st for Span P4-P5 PSC Girder-G1	293+014		R.H.S
58	VKE-3/PIL/STR/12863	2-Jan-21	Grouting of Duct no. 3 & 4 Stage-1st for Span P4-P5 PSC Girder-G2	293+014		R.H.S
59	VKE-3/PIL/STR/12864	2-Jan-21	Grouting of Duct no. 3 & 4 Stage-1st for Span P4-P5 PSC Girder-G3	293+014		R.H.S
60	VKE-3/PIL/STR/12865	2-Jan-21	Grouting of Duct no. 3 & 4 Stage-1st for Span P4-P5 PSC Girder-G6	293+014		R.H.S
61	VKE-3/PIL/STR/12866	2-Jan-21	Grouting of Duct no. 3 & 4 Stage-1st for Span P4-P5 PSC Girder-G7	293+014		R.H.S
62	VKE-3/PIL/STR/12867	2-Jan-21	Grouting of Duct no. 1 & 2 Stage-2nd for Span P4-P5 PSC Girder-G1	293+014		R.H.S
63	VKE-3/PIL/STR/12868	2-Jan-21	Grouting of Duct no. 1 & 2 Stage-2nd for Span P4-P5 PSC Girder-G2	293+014		R.H.S
64	VKE-3/PIL/STR/12869	2-Jan-21	Grouting of Duct no. 1 & 2 Stage-2nd for Span P4-P5 PSC Girder-G3	293+014		R.H.S
65	VKE-3/PIL/STR/12870	2-Jan-21	Checking of Reinforcement and Formwork for A1 & A2 Retaining Wall footing	315+225		L.H.S
66	VKE-3/PIL/STR/12871	2-Jan-21	Pouring M30 grade of concrete for A1 & A2 Retaining Wall footing	315+225		L.H.S
67	VKE-3/PIL/STR/12872	2-Jan-21	Checking of Reinforcement and Formwork for A1 & A2 Retaining Wall footing	315+225		R.H.S
68	VKE-3/PIL/STR/12873	2-Jan-21	Pouring M30 grade of concrete for A1 & A2 Retaining Wall footing	315+225		R.H.S
69	VKE-3/PIL/STR/12874	3-Jan-21	Checking of Reinforcement and Formwork for A2 Wing wall Raft	295+151		R.H.S
70	VKE-3/PIL/STR/12875	3-Jan-21	Pouring M30 grade of concrete for A2 Wing wall Raft	295+151		R.H.S
71	VKE-3/PIL/STR/12876	3-Jan-21	Checking of Reinforcement and Formwork for A2 Wing wall 1st lift	295+151		L.H.S
72	VKE-3/PIL/STR/12877	3-Jan-21	Pouring M35 grade of concrete for A2 Wing wall 1st lift	295+151		L.H.S
73	VKE-3/PIL/STR/12878	3-Jan-21	Pouring M35 grade of concrete for Span A1-A2 RCC Girder-G3	313+809		L.H.S
74	VKE-3/PIL/STR/12879	3-Jan-21	Checking of Reinforcement and Formwork for A1 & A2 Wall 1st lift	309+858		L.H.S
75	VKE-3/PIL/STR/12880	3-Jan-21	Pouring M30 grade of concrete for A1 & A2 Wall 1st lift	309+858		L.H.S
76	VKE-3/PIL/STR/12881	3-Jan-21	Checking of Reinforcement for Span A1-A2 RCC Girder-G7	309+840		R.H.S

## Structure RFI

Sr. NO.	RFI NO.	Inspection date	Item Description	Chainage		Side
				From	To	
77	VKE-3/PIL/STR/12882	3-Jan-21	Pouring M35 grade of concrete for A2 wall 2nd lift	313+809		R.H.S
78	VKE-3/PIL/STR/12883	3-Jan-21	Pouring M30 grade of concrete for A1 & A2 Retaining Wall 2nd lift	316+420		R.H.S
79	VKE-3/PIL/STR/12884	3-Jan-21	Checking of Reinforcement and Formwork for A1 & A2 Retaining Wall final lift	316+420		R.H.S
80	VKE-3/PIL/STR/12885	3-Jan-21	Pouring M30 grade of concrete for A1 & A2 Retaining Wall final lift	316+420		R.H.S
81	VKE-3/PIL/STR/12886	3-Jan-21	Checking of Reinforcement and Formwork for A1 & A2 Retaining Wall final lift	316+558		R.H.S
82	VKE-3/PIL/STR/12887	3-Jan-21	Pouring M30 grade of concrete for A1 & A2 Retaining Wall final lift	316+558		R.H.S
83	VKE-3/PIL/STR/12888	3-Jan-21	Pouring M30 grade of concrete for Retaining Wall footing	322+530	322+550	R.H.S
84	VKE-3/PIL/STR/12889	3-Jan-21	Checking of Reinforcement and Formwork for Retaining Wall final lift	322+690	322+710	L.H.S
85	VKE-3/PIL/STR/12890	3-Jan-21	Pouring M30 grade of concrete for Retaining Wall final lift	322+690	322+710	L.H.S
86	VKE-3/PIL/STR/12891	3-Jan-21	Checking of Reinforcement and Formwork for Retaining Wall 3rd lift	322+730	322+750	L.H.S
87	VKE-3/PIL/STR/12892	3-Jan-21	Pouring M30 grade of concrete for Retaining Wall 3rd lift	322+730	322+750	L.H.S
88	VKE-3/PIL/STR/12893	3-Jan-21	Pouring M30 grade of concrete for A2 Retaining Wall footing	321+673		L.H.S
89	VKE-3/PIL/STR/12894	3-Jan-21	Checking of Formwork & Pouring M50 grade of concrete for Span P10-P11 PSC Girder-G3	293+014		R.H.S
90	VKE-3/PIL/STR/12895	3-Jan-21	Checking of Reinforcement and duct profiling for Span P10-P11 PSC Girder-G2	293+014		R.H.S
91	VKE-3/PIL/STR/12896	3-Jan-21	Checking of Formwork & Pouring M50 grade of concrete for Span P12-P13 PSC Girder-G1	293+014		L.H.S
92	VKE-3/PIL/STR/12897	3-Jan-21	Checking of Formwork & Pouring M50 grade of concrete for Span P5-P6 PSC Girder-G3	293+014		L.H.S
93	VKE-3/PIL/STR/12898	3-Jan-21	Checking the Bore Depth and Cage Reinforcement of 31 nos. of Pile of compound wall for smaller parking	317+250		L.H.S
94	VKE-3/PIL/STR/12899	3-Jan-21	Pouring M30 grade of Concrete of 31 nos. of Pile of compound wall for smaller parking	317+250		L.H.S
95	VKE-3/PIL/STR/12900	3-Jan-21	Checking of Reinforcement and Formwork for A2 Pedestal	321+253		L.H.S
96	VKE-3/PIL/STR/12901	3-Jan-21	Pouring M45 grade of concrete for A2 Pedestal	321+253		L.H.S
97	VKE-3/PIL/STR/12902	3-Jan-21	Checking of Reinforcement and Formwork for A2 Pedestal	321+253		R.H.S
98	VKE-3/PIL/STR/12903	3-Jan-21	Pouring M45 grade of concrete for A2 Pedestal	321+253		R.H.S
99	VKE-3/PIL/STR/12904	3-Jan-21	Checking of Reinforcement and Formwork for A1 Top Lift	313+809		L.H.S
100	VKE-3/PIL/STR/12905	3-Jan-21	Pouring M35 grade of concrete for A1 Top Lift	313+809		L.H.S
101	VKE-3/PIL/STR/12906	4-Jan-21	Checking of Reinforcement and Duct profiling for Segment A1-2 to A2-2 PSC Girder-G7	309+074		
102	VKE-3/PIL/STR/12907	4-Jan-21	Checking of Formwork & Pouring M35 grade of concrete for Span A1-A2 RCC Girder-G7	309+840		
103	VKE-3/PIL/STR/12908	4-Jan-21	Excavation for A1 & A2 wall	308+990		L.H.S
104	VKE-3/PIL/STR/12909	4-Jan-21	Excavation for A1 & A2 wall	308+990		R.H.S
105	VKE-3/PIL/STR/12910	4-Jan-21	Checking of Reinforcement and Formwork for A1 & A2 Wall 1st lift	309+858		L.H.S
106	VKE-3/PIL/STR/12911	4-Jan-21	Pouring M30 grade of concrete for A1 & A2 Wall 1st lift	309+858		L.H.S
107	VKE-3/PIL/STR/12912	4-Jan-21	Checking of Formwork & Pouring M50 grade of concrete for Span A1-P1 PSC Outer Girder-G1	307+170		
108	VKE-3/PIL/STR/12913	4-Jan-21	Checking of Cable stressing of Duct no. 3,4 Stage-1st for Span P1-P2 PSC Girder-G4	302+713		R.H.S
109	VKE-3/PIL/STR/12914	4-Jan-21	Checking of Cable stressing of Duct no. 3,4 Stage-1st for Span P1-P2 PSC Girder-G5	302+713		R.H.S
110	VKE-3/PIL/STR/12915	4-Jan-21	Checking of Cable stressing of Duct no. 1,2,5,6 Stage-2nd for Span P1-P2 PSC Girder-G4	302+713		R.H.S
111	VKE-3/PIL/STR/12916	4-Jan-21	Checking of Cable stressing of Duct no. 1,2,5,6 Stage-2nd for Span P1-P2 PSC Girder-G5	302+713		R.H.S
112	VKE-3/PIL/STR/12917	4-Jan-21	Installation of Elastomeric Bearing at A1 & A2	297+562		L.H.S
113	VKE-3/PIL/STR/12918	4-Jan-21	Installation of Elastomeric Bearing at A1 & A2	297+562		R.H.S
114	VKE-3/PIL/STR/12919	4-Jan-21	Checking of Reinforcement and Formwork for A1 & A2 Wall 1st lift	315+225		L.H.S
115	VKE-3/PIL/STR/12920	4-Jan-21	Pouring M30 grade of concrete for A1 & A2 Wall 1st lift	315+225		L.H.S
116	VKE-3/PIL/STR/12921	4-Jan-21	Checking of Reinforcement and Formwork for A1 & A2 Wall 1st lift	315+225		R.H.S
117	VKE-3/PIL/STR/12922	4-Jan-21	Pouring M30 grade of concrete for A1 & A2 Wall 1st lift	315+225		R.H.S
118	VKE-3/PIL/STR/12923	4-Jan-21	Pouring M35 grade of concrete for A1 Wall Final lift	313+809		L.H.S
119	VKE-3/PIL/STR/12924	4-Jan-21	Pouring M35 grade of concrete for A1 Wall 2nd lift	313+809		R.H.S
120	VKE-3/PIL/STR/12925	4-Jan-21	Pouring M35 grade of concrete for Span A1-A2 RCC Girder-G3	313+809		L.H.S
121	VKE-3/PIL/STR/12926	4-Jan-21	Checking of Reinforcement and Formwork for A2 Pedestal	321+253		L.H.S
122	VKE-3/PIL/STR/12927	4-Jan-21	Pouring M45 grade of concrete for A2 Pedestal	321+253		L.H.S
123	VKE-3/PIL/STR/12928	4-Jan-21	Checking of Reinforcement and Formwork for A2 Pedestal	321+253		R.H.S
124	VKE-3/PIL/STR/12929	4-Jan-21	Pouring M45 grade of concrete for A2 Pedestal	321+253		R.H.S
125	VKE-3/PIL/STR/12930	4-Jan-21	Checking of Reinforcement and Formwork for A2 wall 2nd lift	293+014		R.H.S
126	VKE-3/PIL/STR/12931	4-Jan-21	Pouring M35 grade of concrete for A2 wall 2nd lift	293+014		R.H.S
127	VKE-3/PIL/STR/12932	4-Jan-21	Checking of Reinforcement and duct profiling for Span P13-P14 PSC Girder-G3	293+014		L.H.S
128	VKE-3/PIL/STR/12933	4-Jan-21	Checking of Formwork & Pouring M50 grade of concrete for Span P5-P6 PSC Girder-G3	293+014		L.H.S
129	VKE-3/PIL/STR/12934	4-Jan-21	Checking of Reinforcement and duct profiling for Span P5-P6 PSC Girder-G2	293+014		L.H.S
130	VKE-3/PIL/STR/12935	4-Jan-21	Grouting of Duct no. 3 & 4 Stage-1st for Span P11-P12 PSC Girder-G4	293+014		L.H.S
131	VKE-3/PIL/STR/12936	4-Jan-21	Grouting of Duct no. 3 & 4 Stage-1st for Span P11-P12 PSC Girder-G5	293+014		L.H.S
132	VKE-3/PIL/STR/12937	4-Jan-21	Grouting of Duct no. 3 & 4 Stage-1st for Span P11-P12 PSC Girder-G6	293+014		L.H.S
133	VKE-3/PIL/STR/12938	4-Jan-21	Grouting of Duct no. 3 & 4 Stage-1st for Span P11-P12 PSC Girder-G7	293+014		L.H.S
134	VKE-3/PIL/STR/12939	4-Jan-21	Grouting of Duct no. 1 & 2 Stage-2nd for Span P11-P12 PSC Girder-G4	293+014		L.H.S
135	VKE-3/PIL/STR/12940	4-Jan-21	Grouting of Duct no. 1 & 2 Stage-2nd for Span P11-P12 PSC Girder-G5	293+014		L.H.S
136	VKE-3/PIL/STR/12941	4-Jan-21	Grouting of Duct no. 1 & 2 Stage-2nd for Span P11-P12 PSC Girder-G6	293+014		L.H.S
137	VKE-3/PIL/STR/12942	4-Jan-21	Grouting of Duct no. 1 & 2 Stage-2nd for Span P11-P12 PSC Girder-G7	293+014		L.H.S
138	VKE-3/PIL/STR/12943	4-Jan-21	Checking of Reinforcement and Formwork for A1 Pedestal	293+014		R.H.S
139	VKE-3/PIL/STR/12944	4-Jan-21	Pouring M45 grade of concrete for A1 Pedestal	293+014		R.H.S
140	VKE-3/PIL/STR/12945	5-Jan-21	Checking of Reinforcement and Formwork for A1 Retaining Wall Raft	312+695		L.H.S
141	VKE-3/PIL/STR/12946	5-Jan-21	Pouring M30 grade of concrete for A1 Retaining Wall Raft	312+695		L.H.S
142	VKE-3/PIL/STR/12947	5-Jan-21	Checking of Reinforcement and Formwork for A1 Median Raft	313+809		
143	VKE-3/PIL/STR/12948	5-Jan-21	Pouring M30 grade of concrete for A1 Median Raft	313+809		
144	VKE-3/PIL/STR/12949	5-Jan-21	Laying of M25 PCC	321+695		L.H.S
145	VKE-3/PIL/STR/12950	5-Jan-21	Laying of M25 PCC	321+695		R.H.S
146	VKE-3/PIL/STR/12951	5-Jan-21	Checking of Reinforcement and Formwork for Retaining Wall 2nd lift	322+960	322+980	L.H.S
147	VKE-3/PIL/STR/12952	5-Jan-21	Pouring M30 grade of concrete for Retaining Wall 2nd lift	322+960	322+980	L.H.S
148	VKE-3/PIL/STR/12953	5-Jan-21	Checking of Reinforcement and Formwork for Retaining Wall 4th lift	322+920	322+940	R.H.S
149	VKE-3/PIL/STR/12954	5-Jan-21	Pouring M30 grade of concrete for Retaining Wall 4th lift	322+920	322+940	R.H.S
150	VKE-3/PIL/STR/12955	5-Jan-21	Pouring M30 grade of concrete for A1 & A2 Wall 1st lift	315+225		L.H.S
151	VKE-3/PIL/STR/12956	5-Jan-21	Pouring M30 grade of concrete for A1 & A2 Wall 1st lift	315+225		R.H.S
152	VKE-3/PIL/STR/12957	5-Jan-21	Checking of Formwork & Pouring M50 grade of concrete for span P1-P2 PSC Girder-G1	299+354		R.H.S

Structure RFI						
Sr. NO.	RFI NO.	Inspection date	Item Description	Chainage		Side
				From	To	
153	VKE-3/PIL/STR/12958	5-Jan-21	Checking of Formwork & Pouring M50 grade of concrete for Segment A1-2 to A2-2 PSC Girder-G7	309+074		
154	VKE-3/PIL/STR/12959	5-Jan-21	Pouring M30 grade of concrete for A1 & A2 Wall 1st lift	309+858		L.H.S
155	VKE-3/PIL/STR/12960	5-Jan-21	Laying of M25 PCC for A1 & A2 Retaining wall	308+990		L.H.S
156	VKE-3/PIL/STR/12961	5-Jan-21	Laying of M25 PCC for A1 & A2 Retaining wall	308+990		R.H.S
157	VKE-3/PIL/STR/12962	5-Jan-21	Checking of Formwork & Pouring M35 grade of concrete for Span A1-A2 RCC Girder-G7	309+840		R.H.S
158	VKE-3/PIL/STR/12963	5-Jan-21	Checking of Cable stressing of Duct no. 3,4 Stage-1st for Span A2-P2 PSC Girder-G1	302+713		R.H.S
159	VKE-3/PIL/STR/12964	5-Jan-21	Checking of Cable stressing of Duct no. 1,2,5,6 Stage-2nd for Span A2-P2 PSC Girder-G1	302+713		R.H.S
160	VKE-3/PIL/STR/12965	5-Jan-21	Checking of Reinforcement and duct profiling for Span P1-P2 PSC Girder-G2	302+713		R.H.S
161	VKE-3/PIL/STR/12966	5-Jan-21	Checking of Formwork & Pouring M50 grade of concrete for Span P10-P11 PSC Girder-G2	293+014		R.H.S
162	VKE-3/PIL/STR/12967	5-Jan-21	Checking of Formwork & Pouring M50 grade of concrete for Span P13-P14 PSC Girder-G3	293+014		L.H.S
163	VKE-3/PIL/STR/12968	5-Jan-21	Checking of Reinforcement and Formwork for A1 Pedestal	293+014		R.H.S
164	VKE-3/PIL/STR/12969	5-Jan-21	Pouring M45 grade of concrete for A1 Pedestal	293+014		R.H.S
165	VKE-3/PIL/STR/12970	6-Jan-21	Checking of Reinforcement and Formwork for A1-A2 Retaining Wall Raft	301+224		L.H.S
166	VKE-3/PIL/STR/12971	6-Jan-21	Pouring M30 grade of concrete for A1-A2 Retaining Wall Raft	301+224		L.H.S
167	VKE-3/PIL/STR/12972	6-Jan-21	Checking of Reinforcement and Formwork for A1 & A2 wall 1st lift	301+224		R.H.S
168	VKE-3/PIL/STR/12973	6-Jan-21	Pouring M30 grade of concrete for A1 & A2 wall 1st lift	301+224		R.H.S
169	VKE-3/PIL/STR/12974	6-Jan-21	Launching of Girder no. 1,2,3,4,5,6,7 of Span A1-A2	297+562		L.H.S
170	VKE-3/PIL/STR/12975	6-Jan-21	Launching of Girder no. 1,2,3,4,5,6,7 of Span A1-A2	297+562		R.H.S
171	VKE-3/PIL/STR/12976	6-Jan-21	Checking of Reinforcement and Formwork for A1 Wing wall 1st lift	295+151		R.H.S
172	VKE-3/PIL/STR/12977	6-Jan-21	Pouring M35 grade of concrete for A1 Wing wall 1st lift	295+151		R.H.S
173	VKE-3/PIL/STR/12978	6-Jan-21	Checking of Formwork & Pouring M50 grade of concrete for Segment A1-2 to A2-2 PSC Girder-G7	309+074		
174	VKE-3/PIL/STR/12979	6-Jan-21	Checking of Cable stressing of Duct no. 3,4 Stage-1st for Span P1-P2 PSC Girder-G6	302+713		R.H.S
175	VKE-3/PIL/STR/12980	6-Jan-21	Checking of Cable stressing of Duct no. 1,2,5,6 Stage-2nd for Span P1-P2 PSC Girder-G6	302+713		R.H.S
176	VKE-3/PIL/STR/12981	6-Jan-21	Checking of Reinforcement and Formwork for Parapet Wall	316+558		L.H.S
177	VKE-3/PIL/STR/12982	6-Jan-21	Pouring M30 grade of concrete for Parapet Wall	316+558		L.H.S
178	VKE-3/PIL/STR/12983	6-Jan-21	Checking of Reinforcement and Formwork for Parapet Wall	316+558		R.H.S
179	VKE-3/PIL/STR/12984	6-Jan-21	Pouring M30 grade of concrete for Parapet Wall	316+558		R.H.S
180	VKE-3/PIL/STR/12985	6-Jan-21	Checking of Reinforcement and Formwork for A1 & A2 Retaining Wall 1st lift	315+225		R.H.S
181	VKE-3/PIL/STR/12986	6-Jan-21	Pouring M30 grade of concrete for A1 & A2 Retaining Wall 1st lift	315+225		R.H.S
182	VKE-3/PIL/STR/12987	6-Jan-21	Checking of Reinforcement and Formwork for A1 Retaining Wall 1st lift	314+314		L.H.S
183	VKE-3/PIL/STR/12988	6-Jan-21	Pouring M30 grade of concrete for A1 Retaining Wall 1st lift	314+314		L.H.S
184	VKE-3/PIL/STR/12989	6-Jan-21	Checking of Reinforcement and Formwork for A1 Retaining Wall 1st lift	314+314		R.H.S
185	VKE-3/PIL/STR/12990	6-Jan-21	Pouring M30 grade of concrete for A1 Retaining Wall 1st lift	314+314		R.H.S
186	VKE-3/PIL/STR/12991	6-Jan-21	Checking of Reinforcement and Formwork for Retaining Wall 3rd lift	322+940	322+960	R.H.S
187	VKE-3/PIL/STR/12992	6-Jan-21	Pouring M30 grade of concrete for Retaining Wall 3rd lift	322+940	322+960	R.H.S
188	VKE-3/PIL/STR/12993	6-Jan-21	Checking of Reinforcement and Formwork for A1 Pedestal	321+253		L.H.S
189	VKE-3/PIL/STR/12994	6-Jan-21	Pouring M45 grade of concrete for A1 Pedestal	321+253		L.H.S
190	VKE-3/PIL/STR/12995	6-Jan-21	Checking of Reinforcement and Formwork for A1 Pedestal	321+253		R.H.S
191	VKE-3/PIL/STR/12996	6-Jan-21	Pouring M45 grade of concrete for A1 Pedestal	321+253		R.H.S
192	VKE-3/PIL/STR/12997	6-Jan-21	Checking of Reinforcement and duct profiling for Span P10-P11 PSC Girder-G1	293+014		R.H.S
193	VKE-3/PIL/STR/12998	6-Jan-21	Checking of Reinforcement and duct profiling for Span P13-P14 PSC Girder-G2	293+014		L.H.S
194	VKE-3/PIL/STR/12999	6-Jan-21	Checking of Reinforcement and Formwork for A1 Pedestal	293+014		R.H.S
195	VKE-3/PIL/STR/13000	6-Jan-21	Pouring M45 grade of concrete for A1 Pedestal	293+014		R.H.S
196	VKE-3/PIL/STR/13001	7-Jan-21	Installation of Elastomeric Bearing on Pedestal of A1 & A2	307+733		L.H.S
197	VKE-3/PIL/STR/13002	7-Jan-21	Installation of Elastomeric Bearing on Pedestal of A1 & A2	307+733		R.H.S
198	VKE-3/PIL/STR/13003	7-Jan-21	Checking of Reinforcement and Formwork for A1 & A2 Retaining Wall 1st lift	301+224		L.H.S
199	VKE-3/PIL/STR/13004	7-Jan-21	Pouring M30 grade of concrete for A1 & A2 Retaining Wall 1st lift	301+224		L.H.S
200	VKE-3/PIL/STR/13005	7-Jan-21	Checking of Formwork & Pouring M50 grade of concrete for Span P1-P2 PSC Girder-G2	302+713		R.H.S
201	VKE-3/PIL/STR/13006	7-Jan-21	Checking of Cable stressing of Duct no. 3,4 Stage-1st for Span A1-P1 PSC Girder-G1	302+713		R.H.S
202	VKE-3/PIL/STR/13007	7-Jan-21	Checking of Cable stressing of Duct no. 1,2,5,6 Stage-2nd for Span A1-P2 PSC Girder-G1	302+713		R.H.S
203	VKE-3/PIL/STR/13008	7-Jan-21	Checking of Cable stressing of Duct no. 3,4 Stage-1st for Span A1-P1 PSC Girder-G2	302+713		R.H.S
204	VKE-3/PIL/STR/13009	7-Jan-21	Checking of Cable stressing of Duct no. 1,2,5,6 Stage-2nd for Span A1-P2 PSC Girder-G2	302+713		R.H.S
205	VKE-3/PIL/STR/13010	7-Jan-21	Checking of Formwork & Pouring M50 grade of concrete for Span P5-P6 PSC Girder-G2	293+014		L.H.S
206	VKE-3/PIL/STR/13011	7-Jan-21	Checking of Formwork & Pouring M50 grade of concrete for Span P10-P11 PSC Girder-G1	293+014		R.H.S
207	VKE-3/PIL/STR/13012	7-Jan-21	Checking of Formwork & Pouring M50 grade of concrete for Span P13-P14 PSC Girder-G2	293+014		L.H.S
208	VKE-3/PIL/STR/13013	7-Jan-21	Pouring M30 grade of concrete for A1 Retaining Wall 1st lift	314+314		L.H.S
209	VKE-3/PIL/STR/13014	7-Jan-21	Pouring M30 grade of concrete for A1 Retaining Wall 1st lift	314+314		R.H.S
210	VKE-3/PIL/STR/13015	7-Jan-21	Checking of Reinforcement and Formwork for Span A1-A2 RCC Girder G4	313+809		L.H.S
211	VKE-3/PIL/STR/13016	7-Jan-21	Pouring M30 grade of concrete for Span A1-A2 RCC Girder G4	313+809		L.H.S
212	VKE-3/PIL/STR/13017	7-Jan-21	Checking of Reinforcement and Formwork for OTS Raft	322+550		R.H.S
213	VKE-3/PIL/STR/13018	7-Jan-21	Pouring M35 grade of concrete for OTS Raft	322+550		R.H.S
214	VKE-3/PIL/STR/13019	7-Jan-21	Excavation & Laying of M25 PCC for A1 Retaining wall Raft	321+673		L.H.S
215	VKE-3/PIL/STR/13020	7-Jan-21	Excavation & Laying of M25 PCC for A1 Retaining wall Raft	321+673		R.H.S
216	VKE-3/PIL/STR/13021	7-Jan-21	Checking of Reinforcement and Formwork for Retaining Wall 3rd lift	322+730	322+750	L.H.S
217	VKE-3/PIL/STR/13022	7-Jan-21	Pouring M30 grade of concrete for Retaining Wall 3rd lift	322+730	322+750	L.H.S
218	VKE-3/PIL/STR/13023	7-Jan-21	Checking of Reinforcement and Formwork for Retaining Wall 2nd lift	315+225		L.H.S
219	VKE-3/PIL/STR/13024	7-Jan-21	Pouring M30 grade of concrete for Retaining Wall 2nd lift	315+225		L.H.S
220	VKE-3/PIL/STR/13025	7-Jan-21	Checking of Reinforcement and Formwork for Retaining Wall 2nd lift	315+225		R.H.S
221	VKE-3/PIL/STR/13026	7-Jan-21	Pouring M30 grade of concrete for Retaining Wall 2nd lift	315+225		R.H.S
222	VKE-3/PIL/STR/13027	7-Jan-21	Checking of Reinforcement and Formwork for Parapet Wall	316+558		L.H.S
223	VKE-3/PIL/STR/13028	7-Jan-21	Pouring M30 grade of concrete for Parapet Wall	316+558		L.H.S
224	VKE-3/PIL/STR/13029	7-Jan-21	Checking of Reinforcement and Formwork for Parapet Wall	316+558		R.H.S
225	VKE-3/PIL/STR/13030	7-Jan-21	Pouring M30 grade of concrete for Parapet Wall	316+558		R.H.S

## Structure RFI

Sr. NO.	RFI NO.	Inspection date	Item Description	Chainage		Side
				From	To	
226	VKE-3/PIL/STR/13031	7-Jan-21	Checking the Bore Depth and Cage Reinforcement for 15 nos. of piles of compound wall for parking	317+930		R.H.S
227	VKE-3/PIL/STR/13032	7-Jan-21	Pouring M30 grade of Concrete for 15 nos. of piles of compound wall for parking	317+930		R.H.S
228	VKE-3/PIL/STR/13033	7-Jan-21	Launching of Girder no. 1,2,3,4,5,6,7 of Span A1-A2	307+733		L.H.S
229	VKE-3/PIL/STR/13034	8-Jan-21	Laying of pipe and cradle	321+685		L.H.S
230	VKE-3/PIL/STR/13035	8-Jan-21	Laying of pipe and cradle	321+685		R.H.S
231	VKE-3/PIL/STR/13036	8-Jan-21	Checking of Reinforcement and Formwork for Retaining Wall 1st lift	322+800	322+820	L.H.S
232	VKE-3/PIL/STR/13037	8-Jan-21	Pouring M30 grade of concrete for Retaining Wall 1st lift	322+800	322+820	L.H.S
233	VKE-3/PIL/STR/13038	8-Jan-21	Checking of Reinforcement and Formwork for Retaining Wall 5th lift	322+960	322+980	R.H.S
234	VKE-3/PIL/STR/13039	8-Jan-21	Pouring M30 grade of concrete for Retaining Wall 5th lift	322+960	322+980	R.H.S
235	VKE-3/PIL/STR/13040	8-Jan-21	Checking of Reinforcement and Formwork for Retaining Wall 3rd lift	322+900	322+920	R.H.S
236	VKE-3/PIL/STR/13041	8-Jan-21	Pouring M30 grade of concrete for Retaining Wall 3rd lift	322+900	322+920	R.H.S
237	VKE-3/PIL/STR/13042	8-Jan-21	Pouring M35 grade of concrete for Span A1-A2 RCC Girder G4	313+809		L.H.S
238	VKE-3/PIL/STR/13043	8-Jan-21	Pouring M30 grade of concrete for A1 Retaining Wall 1st lift	314+314		L.H.S
239	VKE-3/PIL/STR/13044	8-Jan-21	Pouring M30 grade of concrete for A1 Retaining Wall 1st lift	314+314		R.H.S
240	VKE-3/PIL/STR/13045	8-Jan-21	Checking of Reinforcement and Formwork for A1 & A2 Retaining Wall 2nd lift	301+224		L.H.S
241	VKE-3/PIL/STR/13046	8-Jan-21	Pouring M30 grade of concrete for A1 & A2 Retaining Wall 2nd lift	301+224		L.H.S
242	VKE-3/PIL/STR/13047	8-Jan-21	Checking of Reinforcement and Formwork for A1 & A2 Retaining Wall 2nd lift	301+224		R.H.S
243	VKE-3/PIL/STR/13048	8-Jan-21	Pouring M30 grade of concrete for A1 & A2 Retaining Wall 2nd lift	301+224		R.H.S
244	VKE-3/PIL/STR/13049	8-Jan-21	Launching of Girder no. 1,2,3,4,5,6,7 of Span A1-A2	307+733		L.H.S
245	VKE-3/PIL/STR/13050	8-Jan-21	Launching of Girder no. 1,2,3,4,5,6,7 of Span A1-A2	307+733		R.H.S
246	VKE-3/PIL/STR/13051	8-Jan-21	Checking of Reinforcement and duct profiling for Segment A1-4 to A2-4 PSC Girder-G3	309+074		
247	VKE-3/PIL/STR/13052	8-Jan-21	Checking of Reinforcement for Span A1-A2 RCC Girder-G6	309+840		R.H.S
248	VKE-3/PIL/STR/13053	8-Jan-21	Checking of Reinforcement and duct profiling for Span P13-P14 PSC Girder-G1	293+014		L.H.S
249	VKE-3/PIL/STR/13054	8-Jan-21	Checking of Reinforcement and duct profiling for Span P5-P6 PSC Girder-G1	293+014		L.H.S
250	VKE-3/PIL/STR/13055	8-Jan-21	Checking of Formwork & Pouring M50 grade of concrete for Span P5-P6 PSC Girder-G2	293+014		L.H.S
251	VKE-3/PIL/STR/13056	8-Jan-21	Checking of Reinforcement and Formwork for A2 Wall 3rd lift	293+014		R.H.S
252	VKE-3/PIL/STR/13057	8-Jan-21	Pouring M35 grade of concrete for A2 Wall 3rd lift	293+014		R.H.S
253	VKE-3/PIL/STR/13058	8-Jan-21	Checking of Reinforcement and duct profiling for Span P11-P12 PSC Girder-G7	293+014		R.H.S
254	VKE-3/PIL/STR/13059	8-Jan-21	Checking of Reinforcement and Formwork for P6 Pile Shaft 1st lift	293+014		R.H.S
255	VKE-3/PIL/STR/13060	8-Jan-21	Pouring M35 grade of concrete for P6 Pile Shaft 1st lift	293+014		R.H.S
256	VKE-3/PIL/STR/13061	8-Jan-21	Checking of Reinforcement and Formwork for Retaining Wall 1st lift	322+670	322+690	L.H.S
257	VKE-3/PIL/STR/13062	8-Jan-21	Pouring M30 grade of concrete for Retaining Wall 1st lift	322+670	322+690	L.H.S
258	VKE-3/PIL/STR/13063	8-Jan-21	Checking of Reinforcement and Formwork for Retaining Wall 1st lift	322+650	322+670	R.H.S
259	VKE-3/PIL/STR/13064	8-Jan-21	Pouring M30 grade of concrete for Retaining Wall 1st lift	322+650	322+670	R.H.S
260	VKE-3/PIL/STR/13065	9-Jan-21	Checking of Reinforcement and Formwork for A1 & A2 Retaining wall Raft	0+482		R.H.S
261	VKE-3/PIL/STR/13066	9-Jan-21	Pouring M30 grade of concrete for A1 & A2 Retaining Wall Raft	0+482		R.H.S
262	VKE-3/PIL/STR/13067	9-Jan-21	Checking of Reinforcement and Formwork for Crash Barrier	305+058		R.H.S
263	VKE-3/PIL/STR/13068	9-Jan-21	Pouring M40 grade of concrete for Crash Barrier	305+058		R.H.S
264	VKE-3/PIL/STR/13069	9-Jan-21	Checking of Reinforcement and Formwork for A1 & A2 Retaining Wall final lift	315+225		L.H.S
265	VKE-3/PIL/STR/13070	9-Jan-21	Pouring M30 grade of concrete for A1 & A2 Retaining Wall final lift	315+225		L.H.S
266	VKE-3/PIL/STR/13071	9-Jan-21	Checking of Reinforcement and Formwork for A1 & A2 Retaining Wall final lift	315+225		R.H.S
267	VKE-3/PIL/STR/13072	9-Jan-21	Pouring M30 grade of concrete for A1 & A2 Retaining Wall final lift	315+225		R.H.S
268	VKE-3/PIL/STR/13073	9-Jan-21	Checking the Bore Depth and Cage Reinforcement of Pile no. 16-50 of compound wall	317+930		R.H.S
269	VKE-3/PIL/STR/13074	9-Jan-21	Pouring M30 grade of Concrete of Pile no. 16-50 of compound wall	317+930		R.H.S
270	VKE-3/PIL/STR/13075	9-Jan-21	Checking of Reinforcement and Formwork for A1 Wing Wall 2nd lift	295+151		R.H.S
271	VKE-3/PIL/STR/13076	9-Jan-21	Pouring M30 grade of concrete for A1 Wing Wall 2nd lift	295+151		R.H.S
272	VKE-3/PIL/STR/13077	9-Jan-21	Pouring M30 grade of concrete for A1 Retaining Wall 1st lift	314+314		L.H.S
273	VKE-3/PIL/STR/13078	9-Jan-21	Pouring M30 grade of concrete for A1 Retaining Wall 1st lift	314+314		R.H.S
274	VKE-3/PIL/STR/13079	9-Jan-21	Checking of Cable stressing of Duct no. 3,4 Stage-1st for Span A1-P1 PSC Girder-G3	302+713		R.H.S
275	VKE-3/PIL/STR/13080	9-Jan-21	Laying M25 PCC for parking area compound wall pile cap & Ground Beam-1	317+250		L.H.S
276	VKE-3/PIL/STR/13081	9-Jan-21	Checking of Formwork & Pouring M50 grade of concrete for Segment A1-4 to A2-4 PSC Girder-G3	309+074		
277	VKE-3/PIL/STR/13082	9-Jan-21	Checking of Cable stressing of Duct no. 3,4 Stage-1st for Segment A1-2 to A2-2 PSC Girder-G1	309+074		
278	VKE-3/PIL/STR/13083	9-Jan-21	Checking of Cable stressing of Duct no. 3,4 Stage-1st for Segment A1-2 to A2-2 PSC Girder-G2	309+074		
279	VKE-3/PIL/STR/13084	9-Jan-21	Checking of Cable stressing of Duct no. 3,4 Stage-1st for Segment A1-2 to A2-2 PSC Girder-G3	309+074		
280	VKE-3/PIL/STR/13085	9-Jan-21	Checking of Cable stressing of Duct no. 3,4 Stage-1st for Segment A1-2 to A2-2 PSC Girder-G4	309+074		
281	VKE-3/PIL/STR/13086	9-Jan-21	Checking of Cable stressing of Duct no. 3,4 Stage-1st for Segment A1-2 to A2-2 PSC Girder-G5	309+074		
282	VKE-3/PIL/STR/13087	9-Jan-21	Checking of Cable stressing of Duct no. 3,4 Stage-1st for Segment A1-2 to A2-2 PSC Girder-G6	309+074		
283	VKE-3/PIL/STR/13088	9-Jan-21	Launching of Girder no. 1,2,3,4,5,6,7 of Span A1-A2	307+733		R.H.S
284	VKE-3/PIL/STR/13089	9-Jan-21	Checking of Formwork & Pouring M50 grade of concrete for Span P13-P14 PSC Girder-G1	293+014		L.H.S
285	VKE-3/PIL/STR/13090	9-Jan-21	Checking of Formwork & Pouring M50 grade of concrete for Span P11-P12 PSC Girder-G7	293+014		R.H.S
286	VKE-3/PIL/STR/13091	9-Jan-21	Checking of Reinforcement and Formwork of P1 Pedestal for free bearing	293+014		R.H.S
287	VKE-3/PIL/STR/13092	9-Jan-21	Pouring M45 grade of concrete of P1 Pedestal for free bearing	293+014		R.H.S
288	VKE-3/PIL/STR/13093	10-Jan-21	Checking of Reinforcement and Formwork of P1 Pedestal	321+253		L.H.S
289	VKE-3/PIL/STR/13094	10-Jan-21	Pouring M45 grade of concrete of P1 Pedestal	321+253		L.H.S
290	VKE-3/PIL/STR/13095	10-Jan-21	Checking of Reinforcement and Formwork of P1 Pedestal	321+253		R.H.S
291	VKE-3/PIL/STR/13096	10-Jan-21	Pouring M45 grade of concrete of P1 Pedestal	321+253		R.H.S
292	VKE-3/PIL/STR/13097	10-Jan-21	Checking of Reinforcement and Formwork for A1 & A2 Retaining wall Raft	318+586		R.H.S
293	VKE-3/PIL/STR/13098	10-Jan-21	Pouring M30 grade of concrete for A1 & A2 Retaining Wall Raft	318+586		R.H.S
294	VKE-3/PIL/STR/13099	10-Jan-21	Checking of Reinforcement and Formwork for OTS & Ramp-4 A1 & A2 Bottom Haunch	322+550		R.H.S
295	VKE-3/PIL/STR/13100	10-Jan-21	Pouring M35 grade of concrete for OTS & Ramp-4 A1 & A2 Bottom Haunch	322+550		R.H.S
296	VKE-3/PIL/STR/13101	10-Jan-21	Checking of Reinforcement and Formwork for compound wall of truck parking & Ground Beam-1 for 100 mtr	306+530		L.H.S

Structure RFI						
Sr. NO.	RFI NO.	Inspection date	Item Description	Chainage		Side
				From	To	
297	VKE-3/PIL/STR/13102	10-Jan-21	Pouring M30 grade of Concrete for compound wall of truck parking & Ground Beam-1 for 100 mtr	306+530		L.H.S
298	VKE-3/PIL/STR/13103	10-Jan-21	Checking of Reinforcement and Formwork for A1 & A2 Wall final lift	317+485		L.H.S
299	VKE-3/PIL/STR/13104	10-Jan-21	Pouring M30 grade of concrete for A1 & A2 Wall final lift	317+485		L.H.S
300	VKE-3/PIL/STR/13105	10-Jan-21	Checking of Reinforcement and Duct Profiling for Span P14-P15 PSC Girder-G7	293+014		L.H.S
301	VKE-3/PIL/STR/13106	10-Jan-21	Checking of Reinforcement and Duct Profiling for Span P11-P12 PSC Girder-G6	293+014		R.H.S
302	VKE-3/PIL/STR/13107	10-Jan-21	Pouring M30 grade of concrete for Retaining Wall 1st lift	322+800	322+820	L.H.S
303	VKE-3/PIL/STR/13108	10-Jan-21	Pouring M30 grade of concrete for Retaining Wall 3rd lift	322+900	322+920	R.H.S
304	VKE-3/PIL/STR/13109	10-Jan-21	Pouring M30 grade of concrete for Retaining Wall 5th lift	322+960	322+980	R.H.S
305	VKE-3/PIL/STR/13110	10-Jan-21	Checking of Reinforcement and Formwork for Retaining Wall 5th lift	322+920	322+940	R.H.S
306	VKE-3/PIL/STR/13111	10-Jan-21	Pouring M30 grade of concrete for Retaining Wall 5th lift	322+920	322+940	R.H.S
307	VKE-3/PIL/STR/13112	10-Jan-21	Checking of Reinforcement and Formwork for Retaining Wall 4th lift	322+940	322+960	R.H.S
308	VKE-3/PIL/STR/13113	10-Jan-21	Pouring M30 grade of concrete for Retaining Wall 4th lift	322+940	322+960	R.H.S
309	VKE-3/PIL/STR/13114	10-Jan-21	Checking of Reinforcement and Formwork for A2 Retaining Wall Raft	314+314		L.H.S
310	VKE-3/PIL/STR/13115	10-Jan-21	Pouring M30 grade of concrete for A2 Retaining Wall Raft	314+314		L.H.S
311	VKE-3/PIL/STR/13116	10-Jan-21	Checking of Reinforcement and Formwork for A1 wall 3rd lift	313+809		R.H.S
312	VKE-3/PIL/STR/13117	10-Jan-21	Pouring M35 grade of concrete for A1 wall 3rd lift	313+809		R.H.S
313	VKE-3/PIL/STR/13118	10-Jan-21	Checking of Reinforcement and Formwork for A1 Median Raft	313+809		
314	VKE-3/PIL/STR/13119	10-Jan-21	Pouring M30 grade of concrete for A1 Median Raft	313+809		
315	VKE-3/PIL/STR/13120	10-Jan-21	Checking of Ground Improvement & Laying M25 PCC for A1 Retaining Wall	312+685		L.H.S
316	VKE-3/PIL/STR/13121	10-Jan-21	Checking of Ground Improvement & Laying M25 PCC for A1 Retaining Wall	312+685		R.H.S
317	VKE-3/PIL/STR/13122	10-Jan-21	Checking of Ground Improvement for A2 Retaining Wall	312+705		L.H.S
318	VKE-3/PIL/STR/13123	10-Jan-21	Checking of Ground Improvement for A2 Retaining Wall	312+705		R.H.S
319	VKE-3/PIL/STR/13124	10-Jan-21	Checking of Cable stressing of Duct no. 3,4 Stage-1st for Segment A1-2 to A2-2 PSC Girder-G1	309+074		
320	VKE-3/PIL/STR/13125	10-Jan-21	Checking of Cable stressing of Duct no. 3,4 Stage-1st for Segment A1-2 to A2-2 PSC Girder-G2	309+074		
321	VKE-3/PIL/STR/13126	10-Jan-21	Checking of Cable stressing of Duct no. 3,4 Stage-1st for Segment A1-2 to A2-2 PSC Girder-G3	309+074		
322	VKE-3/PIL/STR/13127	10-Jan-21	Checking of Cable stressing of Duct no. 3,4 Stage-1st for Segment A1-2 to A2-2 PSC Girder-G4	309+074		
323	VKE-3/PIL/STR/13128	10-Jan-21	Checking of Cable stressing of Duct no. 3,4 Stage-1st for Segment A1-2 to A2-2 PSC Girder-G5	309+074		
324	VKE-3/PIL/STR/13129	10-Jan-21	Checking of Cable stressing of Duct no. 3,4 Stage-1st for Segment A1-2 to A2-2 PSC Girder-G6	309+074		
325	VKE-3/PIL/STR/13130	10-Jan-21	Checking of Formwork & Pouring M50 grade of concrete for Segment A1-4 to A2-4 PSC Girder-G3	309+074		
326	VKE-3/PIL/STR/13131	11-Jan-21	Checking of Reinforcement and Formwork for Crash Barrier	305+058		L.H.S
327	VKE-3/PIL/STR/13132	11-Jan-21	Pouring M40 grade of concrete for Crash Barrier	305+058		L.H.S
328	VKE-3/PIL/STR/13133	11-Jan-21	Excavation	312+243		L.H.S
329	VKE-3/PIL/STR/13134	11-Jan-21	Excavation	312+243		R.H.S
330	VKE-3/PIL/STR/13135	11-Jan-21	Checking of Reinforcement and Formwork for Retaining Wall 3rd lift	322+730	322+750	L.H.S
331	VKE-3/PIL/STR/13136	11-Jan-21	Pouring M30 grade of concrete for Retaining Wall 3rd lift	322+730	322+750	L.H.S
332	VKE-3/PIL/STR/13137	11-Jan-21	Checking of Reinforcement and Formwork for Retaining Wall 2nd lift	322+750	322+770	L.H.S
333	VKE-3/PIL/STR/13138	11-Jan-21	Pouring M30 grade of concrete for Retaining Wall 2nd lift	322+750	322+770	L.H.S
334	VKE-3/PIL/STR/13139	11-Jan-21	Checking of Reinforcement and Formwork for Crash Barrier	305+850		L.H.S
335	VKE-3/PIL/STR/13140	11-Jan-21	Pouring M40 grade of concrete for Crash Barrier	305+850		L.H.S
336	VKE-3/PIL/STR/13141	11-Jan-21	Checking of Reinforcement and Duct Profiling for Span A1-P1 PSC Girder-G7	302+713		R.H.S
337	VKE-3/PIL/STR/13142	11-Jan-21	Checking of Reinforcement and Formwork for Top Slab	316+420		L.H.S
338	VKE-3/PIL/STR/13143	11-Jan-21	Pouring M30 grade of concrete for A2 Retaining Wall Raft	314+314		L.H.S
339	VKE-3/PIL/STR/13144	11-Jan-21	Pouring M35 grade of concrete for A1 wall 3rd lift	313+809		R.H.S
340	VKE-3/PIL/STR/13145	11-Jan-21	Pouring M30 grade of concrete for A1 Median Raft	313+809		
341	VKE-3/PIL/STR/13146	11-Jan-21	Checking of Formwork & Pouring M50 grade of concrete for Span P11-P12 PSC Girder-G6	293+014		R.H.S
342	VKE-3/PIL/STR/13147	11-Jan-21	Checking of Formwork & Pouring M50 grade of concrete for Span P14-P15 PSC Girder-G7	293+014		L.H.S
343	VKE-3/PIL/STR/13148	11-Jan-21	Pouring M45 grade of concrete for P1 Pedestal	293+014		R.H.S
344	VKE-3/PIL/STR/13149	11-Jan-21	Checking of Reinforcement and Formwork for A1 Wing Wall 3rd lift	295+151		R.H.S
345	VKE-3/PIL/STR/13150	11-Jan-21	Pouring M30 grade of concrete for A1 Wing Wall 3rd lift	295+151		R.H.S
346	VKE-3/PIL/STR/13151	11-Jan-21	Checking of Reinforcement and Formwork for A1 Wing Wall final lift	294+085		L.H.S
347	VKE-3/PIL/STR/13152	11-Jan-21	Pouring M30 grade of concrete for A1 Wing Wall final lift	294+085		L.H.S
348	VKE-3/PIL/STR/13153	11-Jan-21	Checking of Reinforcement and Formwork for A1 & A2 Retaining wall Raft	308+990		L.H.S
349	VKE-3/PIL/STR/13154	11-Jan-21	Pouring M30 grade of concrete for A1 & A2 Retaining wall Raft	308+990		L.H.S
350	VKE-3/PIL/STR/13155	11-Jan-21	Checking of Ground Improvement & Laying M25 PCC for A2 Retaining Wall	312+710		L.H.S
351	VKE-3/PIL/STR/13156	11-Jan-21	Checking of Ground Improvement & Laying M25 PCC for A2 Retaining Wall	312+710		R.H.S
352	VKE-3/PIL/STR/13157	11-Jan-21	Checking of Reinforcement and Formwork for A2 wall final lift & return wall 4th lift	309+840		L.H.S
353	VKE-3/PIL/STR/13158	11-Jan-21	Pouring M35 grade of concrete for A2 wall final lift & return wall 4th lift	309+840		L.H.S
354	VKE-3/PIL/STR/13159	11-Jan-21	Checking of Reinforcement and Formwork for A2 wall final lift & return wall 4th lift	309+840		R.H.S
355	VKE-3/PIL/STR/13160	11-Jan-21	Pouring M35 grade of concrete for A2 wall final lift & return wall 4th lift	309+840		R.H.S
356	VKE-3/PIL/STR/13161	11-Jan-21	Checking of Formwork & Pouring M35 grade of concrete for Span A1-A2 RCC Girder-G6	309+840		R.H.S
357	VKE-3/PIL/STR/13162	11-Jan-21	Checking of Reinforcement and Duct Profiling for Segment A1-4 to A2-4 PSC Girder-G2	309+074		
358	VKE-3/PIL/STR/13163	12-Jan-21	Checking of Reinforcement and Formwork for A2 Retaining Wall Raft	314+314		R.H.S
359	VKE-3/PIL/STR/13164	12-Jan-21	Pouring M30 grade of concrete for A2 Retaining Wall Raft	314+314		R.H.S
360	VKE-3/PIL/STR/13165	12-Jan-21	Checking of Reinforcement and Formwork for Span A1-A2 RCC Girder-G5	313+809		L.H.S
361	VKE-3/PIL/STR/13166	12-Jan-21	Pouring M35 grade of concrete for Span A1-A2 RCC Girder-G5	313+809		L.H.S
362	VKE-3/PIL/STR/13167	12-Jan-21	Checking of Reinforcement and Formwork for A1 Retaining Wall 2nd lift	314+314		L.H.S
363	VKE-3/PIL/STR/13168	12-Jan-21	Pouring M30 grade of concrete for A1 Retaining Wall 2nd lift	314+314		L.H.S
364	VKE-3/PIL/STR/13169	12-Jan-21	Pouring M40 grade of concrete for Crash Barrier	305+850		L.H.S
365	VKE-3/PIL/STR/13170	12-Jan-21	Checking of Reinforcement and Duct Profiling for Span A2-P1 PSC Outer Girder-G1	307+170		
366	VKE-3/PIL/STR/13171	12-Jan-21	Checking of Reinforcement and Formwork for A1 Wing Wall 2nd lift	294+085		L.H.S
367	VKE-3/PIL/STR/13172	12-Jan-21	Pouring M30 grade of concrete for A1 Wing Wall 2nd lift	294+085		L.H.S
368	VKE-3/PIL/STR/13173	12-Jan-21	Checking of Reinforcement and Formwork for A1 & A2 Retaining Wall 3rd lift	301+224		L.H.S
369	VKE-3/PIL/STR/13174	12-Jan-21	Pouring M30 grade of concrete for A1 & A2 Retaining Wall 3rd lift	301+224		L.H.S

## Structure RFI

Sr. NO.	RFI NO.	Inspection date	Item Description	Chainage		Side
				From	To	
370	VKE-3/PIL/STR/13175	12-Jan-21	Checking of Reinforcement and Formwork for A1 & A2 Retaining Wall 3rd lift	301+224		R.H.S
371	VKE-3/PIL/STR/13176	12-Jan-21	Pouring M30 grade of concrete for A1 & A2 Retaining Wall 3rd lift	301+224		R.H.S
372	VKE-3/PIL/STR/13177	12-Jan-21	Checking of Reinforcement and Formwork for P15 Pier Cap	293+014		R.H.S
373	VKE-3/PIL/STR/13178	12-Jan-21	Pouring M35 grade of concrete for P15 Pier Cap	293+014		R.H.S
374	VKE-3/PIL/STR/13179	12-Jan-21	Checking of Formwork & Pouring M50 grade of concrete for Span P14-P15 PSC Girder-G7	293+014		L.H.S
375	VKE-3/PIL/STR/13180	12-Jan-21	Checking of Formwork & Pouring M50 grade of concrete for Span P5-P6 PSC Girder-G1	293+014		L.H.S
376	VKE-3/PIL/STR/13181	12-Jan-21	Checking of Reinforcement and Duct Profiling for Span P11-P12 PSC Girder-G5	293+014		R.H.S
377	VKE-3/PIL/STR/13182	12-Jan-21	Checking of Reinforcement and Duct Profiling for Span P14-P15 PSC Girder-G6	293+014		L.H.S
378	VKE-3/PIL/STR/13183	12-Jan-21	Checking of Reinforcement and Formwork for Retaining Wall 3rd lift	322+960	322+980	L.H.S
379	VKE-3/PIL/STR/13184	12-Jan-21	Pouring M30 grade of concrete for Retaining Wall 3rd lift	322+960	322+980	L.H.S
380	VKE-3/PIL/STR/13185	12-Jan-21	Checking of Reinforcement and Formwork for Retaining Wall 2nd lift	322+800	322+820	L.H.S
381	VKE-3/PIL/STR/13186	12-Jan-21	Pouring M30 grade of concrete for Retaining Wall 2nd lift	322+800	322+820	L.H.S
382	VKE-3/PIL/STR/13187	12-Jan-21	Checking of Reinforcement and Formwork for A1 Retaining Wall Raft	321+673		L.H.S
383	VKE-3/PIL/STR/13188	12-Jan-21	Pouring M30 grade of concrete for A1 Retaining Wall Raft	321+673		L.H.S
384	VKE-3/PIL/STR/13189	12-Jan-21	Checking of Reinforcement and Formwork for A1 Retaining Wall Raft	321+673		R.H.S
385	VKE-3/PIL/STR/13190	12-Jan-21	Pouring M30 grade of concrete for A1 Retaining Wall Raft	321+673		R.H.S
386	VKE-3/PIL/STR/13191	12-Jan-21	Checking of Reinforcement and Formwork for P1 Pier Cap Pedestal	318+870		L.H.S
387	VKE-3/PIL/STR/13192	12-Jan-21	Pouring M45 grade of concrete for P1 Pier Cap Pedestal	318+870		L.H.S
388	VKE-3/PIL/STR/13193	12-Jan-21	Checking of Reinforcement and Formwork for P1 Pier Cap Pedestal	318+870		R.H.S
389	VKE-3/PIL/STR/13194	12-Jan-21	Pouring M45 grade of concrete for P1 Pier Cap Pedestal	318+870		R.H.S
390	VKE-3/PIL/STR/13195	12-Jan-21	Checking of Cable stressing of Duct no. 1,2,5,6 Stage-2nd for Segment A1-2 to A2-2 PSC Girder-G2	309+074		
391	VKE-3/PIL/STR/13196	12-Jan-21	Checking of Cable stressing of Duct no. 1,2,5,6 Stage-2nd for Segment A1-2 to A2-2 PSC Girder-G3	309+074		
392	VKE-3/PIL/STR/13197	12-Jan-21	Checking of Cable stressing of Duct no. 1,2,5,6 Stage-2nd for Segment A1-2 to A2-2 PSC Girder-G4	309+074		
393	VKE-3/PIL/STR/13198	12-Jan-21	Checking of Cable stressing of Duct no. 1,2,5,6 Stage-2nd for Segment A1-2 to A2-2 PSC Girder-G5	309+074		
394	VKE-3/PIL/STR/13199	12-Jan-21	Checking of Cable stressing of Duct no. 1,2,5,6 Stage-2nd for Segment A1-2 to A2-2 PSC Girder-G6	309+074		
395	VKE-3/PIL/STR/13200	12-Jan-21	Checking of Reinforcement and Duct Profiling for Span A1-P1 PSC Girder-G7	302+713		R.H.S
396	VKE-3/PIL/STR/13201	12-Jan-21	Grouting of Duct no. 1,2,3,4,5,6 for Span P1-P2 PSC Girder-G4	302+713		R.H.S
397	VKE-3/PIL/STR/13202	12-Jan-21	Grouting of Duct no. 1,2,3,4,5,6 for Span P1-P2 PSC Girder-G5	302+713		R.H.S
398	VKE-3/PIL/STR/13203	12-Jan-21	Grouting of Duct no. 1,2,3,4,5,6 for Span P1-P2 PSC Girder-G6	302+713		R.H.S
399	VKE-3/PIL/STR/13204	13-Jan-21	Checking of Formwork & Pouring M50 grade of concrete for Segment A1-4 to A2-4 PSC Girder-G2	309+074		
400	VKE-3/PIL/STR/13205	13-Jan-21	Checking of Cable stressing of Duct no. 3,4 Stage-1st for Segment A1-3 to A2-2 PSC Girder-G11	309+074		
401	VKE-3/PIL/STR/13206	13-Jan-21	Checking of Cable stressing of Duct no. 1,2,5,6 Stage-2nd for Segment A1-2 to A2-2 PSC Girder-G11	309+074		
402	VKE-3/PIL/STR/13207	13-Jan-21	Checking of Formwork & Pouring M50 grade of concrete for Span A1-P1 PSC Girder-G7	302+713		R.H.S
403	VKE-3/PIL/STR/13208	13-Jan-21	Grouting of Duct no. 1,2,3,4,5,6 for Span A2-P2 PSC Girder-G1	302+713		R.H.S
404	VKE-3/PIL/STR/13209	13-Jan-21	Grouting of Duct no. 1,2,3,4,5,6 for Span A2-P2 PSC Girder-G2	302+713		R.H.S
405	VKE-3/PIL/STR/13210	13-Jan-21	Grouting of Duct no. 1,2,3,4,5,6 for Span A2-P2 PSC Girder-G5	302+713		R.H.S
406	VKE-3/PIL/STR/13211	13-Jan-21	Grouting of Duct no. 1,2,5,6 for Span A2-P2 PSC Girder-G3	302+713		L.H.S
407	VKE-3/PIL/STR/13212	13-Jan-21	Grouting of Duct no. 1,2,5,6 for Span P1-P2 PSC Girder-G1	302+713		L.H.S
408	VKE-3/PIL/STR/13213	13-Jan-21	Checking of Reinforcement and Formwork for A2 Wing Wall 1st lift	295+151		R.H.S
409	VKE-3/PIL/STR/13214	13-Jan-21	Pouring M30 grade of concrete for A2 Wing Wall 1st lift	295+151		R.H.S
410	VKE-3/PIL/STR/13215	13-Jan-21	Checking of Formwork & Pouring M50 grade of concrete for Span P11-P12 PSC Girder-G6	293+014		R.H.S
411	VKE-3/PIL/STR/13216	13-Jan-21	Checking of Formwork & Pouring M50 grade of concrete for Span P14-P15 PSC Girder-G6	293+014		L.H.S
412	VKE-3/PIL/STR/13217	13-Jan-21	Checking of Formwork & Pouring M50 grade of concrete for Span P5-P6 PSC Girder-G1	293+014		L.H.S
413	VKE-3/PIL/STR/13218	13-Jan-21	Checking of Reinforcement and Duct Profiling for Span A2-P1 PSC Outer Girder-G1	307+170		
414	VKE-3/PIL/STR/13219	13-Jan-21	Checking of Reinforcement and Formwork for Crash Barrier	305+850		L.H.S
415	VKE-3/PIL/STR/13220	13-Jan-21	Pouring M40 grade of concrete for Crash Barrier	305+850		L.H.S
416	VKE-3/PIL/STR/13221	13-Jan-21	Checking of Reinforcement and Formwork for Crash Barrier	305+058		L.H.S
417	VKE-3/PIL/STR/13222	13-Jan-21	Pouring M40 grade of concrete for Crash Barrier	305+058		L.H.S
418	VKE-3/PIL/STR/13223	13-Jan-21	Checking of Reinforcement and Formwork for A1 & A2 Retaining Wall Raft	308+990		R.H.S
419	VKE-3/PIL/STR/13224	13-Jan-21	Pouring M30 grade of concrete for A1 & A2 Retaining Wall Raft	308+990		R.H.S
420	VKE-3/PIL/STR/13225	13-Jan-21	Pouring M35 grade of concrete for Span A1-A2 RCC Girder-G6	309+840		R.H.S
421	VKE-3/PIL/STR/13226	13-Jan-21	Checking of Reinforcement and Formwork for A2 Cap	299+354		L.H.S
422	VKE-3/PIL/STR/13227	13-Jan-21	Pouring M35 grade of concrete for A2 Cap	299+354		L.H.S
423	VKE-3/PIL/STR/13228	13-Jan-21	Pouring M30 grade of concrete for A2 Retaining Wall Raft	314+314		L.H.S
424	VKE-3/PIL/STR/13229	13-Jan-21	Pouring M30 grade of concrete for A2 Retaining Wall Raft	314+314		R.H.S
425	VKE-3/PIL/STR/13230	13-Jan-21	Checking of Reinforcement and Formwork for Top Slab	317+485		L.H.S
426	VKE-3/PIL/STR/13231	13-Jan-21	Pouring M30 grade of concrete for Top Slab	317+485		L.H.S
427	VKE-3/PIL/STR/13232	13-Jan-21	Checking of Reinforcement and Formwork for Retaining Wall 1st lift	297+472		L.H.S
428	VKE-3/PIL/STR/13233	13-Jan-21	Pouring M35 grade of concrete for Retaining Wall 1st lift	297+472		L.H.S
429	VKE-3/PIL/STR/13234	13-Jan-21	Checking of Reinforcement and Formwork for Retaining Wall 4th lift	322+900	322+920	R.H.S
430	VKE-3/PIL/STR/13235	13-Jan-21	Pouring M30 grade of concrete for Retaining Wall 4th lift	322+900	322+920	R.H.S
431	VKE-3/PIL/STR/13236	16-Jan-21	Checking of Reinforcement and Formwork for Retaining Wall 1st lift	308+990		L.H.S
432	VKE-3/PIL/STR/13237	16-Jan-21	Pouring M30 grade of concrete for Retaining Wall 1st lift	308+990		L.H.S
433	VKE-3/PIL/STR/13238	16-Jan-21	Checking of Reinforcement and Formwork for Retaining Wall 1st lift	308+990		R.H.S
434	VKE-3/PIL/STR/13239	16-Jan-21	Pouring M30 grade of concrete for Retaining Wall 1st lift	308+990		R.H.S
435	VKE-3/PIL/STR/13240	16-Jan-21	Checking of Reinforcement and Formwork for Separation Wall	309+858		R.H.S
436	VKE-3/PIL/STR/13241	16-Jan-21	Pouring M30 grade of concrete for Separation Wall	309+858		R.H.S
437	VKE-3/PIL/STR/13242	16-Jan-21	Pouring M35 grade of concrete for Span A1-A2 RCC Girder-G6	309+840		R.H.S
438	VKE-3/PIL/STR/13243	16-Jan-21	Checking of Reinforcement and Formwork for A1 & A2 Median wall	305+058		R.H.S
439	VKE-3/PIL/STR/13244	16-Jan-21	Pouring M40 grade of concrete for A1 & A2 Median wall	305+058		R.H.S
440	VKE-3/PIL/STR/13245	16-Jan-21	Checking of Reinforcement and Formwork for Crash Barrier	305+850		R.H.S
441	VKE-3/PIL/STR/13246	16-Jan-21	Pouring M40 grade of concrete for Crash Barrier	305+850		R.H.S

## Structure RFI

Sr. NO.	RFI NO.	Inspection date	Item Description	Chainage		Side
				From	To	
442	VKE-3/PIL/STR/13247	16-Jan-21	Checking of Reinforcement and Formwork for Crash Barrier	305+058		R.H.S
443	VKE-3/PIL/STR/13248	16-Jan-21	Pouring M40 grade of concrete for Crash Barrier	305+058		R.H.S
444	VKE-3/PIL/STR/13249	16-Jan-21	Checking of Reinforcement and Duct Profiling for Span P11-P12 PSC Girder-G3	293+014		R.H.S
445	VKE-3/PIL/STR/13250	16-Jan-21	Checking of Reinforcement and Duct Profiling for Span P14-P15 PSC Girder-G4	293+014		L.H.S
446	VKE-3/PIL/STR/13251	16-Jan-21	Checking of Reinforcement and Formwork for Top Slab	316+420		L.H.S
447	VKE-3/PIL/STR/13252	16-Jan-21	Pouring M30 grade of concrete for Top Slab	316+420		L.H.S
448	VKE-3/PIL/STR/13253	16-Jan-21	Grouting of Duct no. 1,2,3,4,5,6 for Span A1-P1 PSC Girder-G1	302+713		R.H.S
449	VKE-3/PIL/STR/13254	16-Jan-21	Grouting of Duct no. 1,2,3,4,5,6 for Span A1-P1 PSC Girder-G2	302+713		R.H.S
450	VKE-3/PIL/STR/13255	16-Jan-21	Grouting of Duct no. 3,4 for Span A1-P1 PSC Girder-G3	302+713		R.H.S
451	VKE-3/PIL/STR/13256	16-Jan-21	Checking of Reinforcement and Formwork for Retaining Wall 5th lift	322+900	322+920	L.H.S
452	VKE-3/PIL/STR/13257	16-Jan-21	Pouring M30 grade of concrete for Retaining Wall 5th lift	322+900	322+920	L.H.S
453	VKE-3/PIL/STR/13258	16-Jan-21	Checking of Reinforcement and Formwork for Compound Wall Pile Cap and Plinth Beam	317+250		
454	VKE-3/PIL/STR/13259	16-Jan-21	Pouring M30 grade of concrete for Compound Wall Pile Cap and Plinth Beam	317+250		
455	VKE-3/PIL/STR/13260	16-Jan-21	Checking of Reinforcement and Formwork for Retaining Wall 6th lift	322+960	322+980	R.H.S
456	VKE-3/PIL/STR/13261	16-Jan-21	Pouring M30 grade of concrete for Retaining Wall 6th lift	322+960	322+980	R.H.S
457	VKE-3/PIL/STR/13262	16-Jan-21	Checking of Reinforcement and Formwork for Retaining Wall 4th lift	322+960	322+980	L.H.S
458	VKE-3/PIL/STR/13263	16-Jan-21	Pouring M30 grade of concrete for Retaining Wall 4th lift	322+960	322+980	L.H.S
459	VKE-3/PIL/STR/13264	16-Jan-21	Checking of Reinforcement and Formwork for A2 Retaining Wall 1st lift	314+314		L.H.S
460	VKE-3/PIL/STR/13265	16-Jan-21	Pouring M30 grade of concrete for A2 Retaining Wall 1st lift	314+314		L.H.S
461	VKE-3/PIL/STR/13266	16-Jan-21	Checking of Reinforcement and Formwork for A1 Retaining Wall 2nd lift	314+314		R.H.S
462	VKE-3/PIL/STR/13267	16-Jan-21	Pouring M30 grade of concrete for A1 Retaining Wall 2nd lift	314+314		R.H.S
463	VKE-3/PIL/STR/13268	16-Jan-21	Pouring M30 grade of concrete for A2 Retaining Wall Raft	314+314		R.H.S
464	VKE-3/PIL/STR/13269	16-Jan-21	Checking of Reinforcement and Formwork for P2 Pier Cap Pedestals (14 nos.)	318+870		R.H.S
465	VKE-3/PIL/STR/13270	16-Jan-21	Pouring M45 grade of concrete for P2 Pier Cap Pedestals (14 nos.)	318+870		R.H.S
466	VKE-3/PIL/STR/13271	16-Jan-21	Pouring M35 grade of concrete for Span A1-A2 RCC Girder-G5	313+809		L.H.S
467	VKE-3/PIL/STR/13272	16-Jan-21	Pouring M35 grade of concrete for A1 Abut. Wall & Return Wall 3rd Lift	313+809		R.H.S
468	VKE-3/PIL/STR/13273	16-Jan-21	Checking of Reinforcement and Duct Profiling for Segment A1-4 to A2-4 PSC Girder-G1	309+074		
469	VKE-3/PIL/STR/13274	17-Jan-21	Checking of Reinforcement and Formwork for A2 Abut Cap	299+354		R.H.S
470	VKE-3/PIL/STR/13275	17-Jan-21	Pouring M35 grade of concrete for A2 Abut Cap	299+354		R.H.S
471	VKE-3/PIL/STR/13276	17-Jan-21	Checking of Reinforcement and Formwork for P2 Pier Cap Pedestals (14 nos.)	293+014		R.H.S
472	VKE-3/PIL/STR/13277	17-Jan-21	Pouring M45 grade of concrete for P2 Pier Cap Pedestals (14 nos.)	293+014		R.H.S
473	VKE-3/PIL/STR/13278	17-Jan-21	Checking of Cable stressing of Duct no. 1,2 Stage-2nd for Span P4-P5 PSC Girder-G6	293+014		R.H.S
474	VKE-3/PIL/STR/13279	17-Jan-21	Checking of Cable stressing of Duct no. 1,2 Stage-2nd for Span P4-P5 PSC Girder-G7	293+014		R.H.S
475	VKE-3/PIL/STR/13280	17-Jan-21	Checking of Cable stressing of Duct no. 1,2 Stage-2nd for Span P4-P5 PSC Girder-G1	293+014		L.H.S
476	VKE-3/PIL/STR/13281	17-Jan-21	Checking of Cable stressing of Duct no. 1,2 Stage-2nd for Span P4-P5 PSC Girder-G2	293+014		L.H.S
477	VKE-3/PIL/STR/13282	17-Jan-21	Checking of Cable stressing of Duct no. 1,2 Stage-2nd for Span P4-P5 PSC Girder-G3	293+014		L.H.S
478	VKE-3/PIL/STR/13283	17-Jan-21	Checking of Cable stressing of Duct no. 3,4 Stage-1st for Span P5-P6 PSC Girder-G6	293+014		L.H.S
479	VKE-3/PIL/STR/13284	17-Jan-21	Checking of Cable stressing of Duct no. 1,2 Stage-2nd for Span P5-P6 PSC Girder-G6	293+014		L.H.S
480	VKE-3/PIL/STR/13285	17-Jan-21	Checking of Cable stressing of Duct no. 3,4 Stage-1st for Span P5-P6 PSC Girder-G7	293+014		L.H.S
481	VKE-3/PIL/STR/13286	17-Jan-21	Checking of Cable stressing of Duct no. 1,2 Stage-2nd for Span P5-P6 PSC Girder-G7	293+014		L.H.S
482	VKE-3/PIL/STR/13287	17-Jan-21	Checking of Reinforcement and Duct Profiling for Span P11-P12 PSC Girder-G2	293+014		R.H.S
483	VKE-3/PIL/STR/13288	17-Jan-21	Checking of Reinforcement and Duct Profiling for Span P14-P15 PSC Girder-G3	293+014		L.H.S
484	VKE-3/PIL/STR/13289	17-Jan-21	Checking of Reinforcement and Duct Profiling for Span P5-P6 PSC Girder-G3	293+014		R.H.S
485	VKE-3/PIL/STR/13290	17-Jan-21	Checking of Reinforcement and Formwork for A2 Shaft final lift	293+014		R.H.S
486	VKE-3/PIL/STR/13291	17-Jan-21	Pouring M35 grade of concrete for A2 Shaft final lift	293+014		R.H.S
487	VKE-3/PIL/STR/13292	17-Jan-21	Checking of Formwork & Pouring M50 grade of concrete for Span P11-P12 PSC Girder-G3	293+014		R.H.S
488	VKE-3/PIL/STR/13293	17-Jan-21	Checking of Formwork & Pouring M50 grade of concrete for Span P14-P15 PSC Girder-G4	293+014		L.H.S
489	VKE-3/PIL/STR/13294	17-Jan-21	Pouring M45 grade of concrete for P1 Pier Cap Pedestals (14 nos.)	293+014		L.H.S
490	VKE-3/PIL/STR/13295	17-Jan-21	Checking of Ground Improvement and Laying M25 PCC	312+243		L.H.S
491	VKE-3/PIL/STR/13296	17-Jan-21	Checking of Reinforcement of RCC Girder-G6	313+809		L.H.S
492	VKE-3/PIL/STR/13297	17-Jan-21	Checking of Reinforcement and Formwork for Crash Barrier	305+850		R.H.S
493	VKE-3/PIL/STR/13298	17-Jan-21	Pouring M40 grade of concrete for Crash Barrier	305+850		R.H.S
494	VKE-3/PIL/STR/13299	17-Jan-21	Checking of Reinforcement and Formwork for Crash Barrier	306+820		R.H.S
495	VKE-3/PIL/STR/13300	17-Jan-21	Pouring M40 grade of concrete for Crash Barrier	306+820		R.H.S
496	VKE-3/PIL/STR/13301	17-Jan-21	Checking of Reinforcement and Formwork for Separation Wall	309+858		R.H.S
497	VKE-3/PIL/STR/13302	17-Jan-21	Pouring M30 grade of concrete for Separation Wall	309+858		R.H.S
498	VKE-3/PIL/STR/13303	17-Jan-21	Checking of Reinforcement and Formwork for Top Slab	309+858		L.H.S
499	VKE-3/PIL/STR/13304	17-Jan-21	Pouring M30 grade of concrete for Top Slab	309+858		L.H.S
500	VKE-3/PIL/STR/13305	17-Jan-21	Checking of Formwork & Pouring M50 grade of concrete for Segment A1-4 to A2-4 PSC Girder-G1	309+074		
501	VKE-3/PIL/STR/13306	17-Jan-21	Checking of Reinforcement and Formwork for P2 Pier Cap Pedestals (14 nos.)	318+870		L.H.S
502	VKE-3/PIL/STR/13307	17-Jan-21	Pouring M45 grade of concrete for P2 Pier Cap Pedestals (14 nos.)	318+870		L.H.S
503	VKE-3/PIL/STR/13308	17-Jan-21	Pouring M30 grade of concrete for A1 Retaining Wall 2nd lift	314+314		R.H.S
504	VKE-3/PIL/STR/13309	17-Jan-21	Pouring M30 grade of concrete for A2 Retaining Wall Raft	314+314		R.H.S
505	VKE-3/PIL/STR/13310	17-Jan-21	Checking the Bore Depth and Cage Reinforcement of Pile no. 51-100 of compound wall	317+930		R.H.S
506	VKE-3/PIL/STR/13311	17-Jan-21	Pouring M30 grade of Concrete of Pile no. 51-100 of compound wall	317+930		R.H.S
507	VKE-3/PIL/STR/13312	18-Jan-21	Checking of Reinforcement and Formwork for Top Slab	309+858		L.H.S
508	VKE-3/PIL/STR/13313	18-Jan-21	Pouring M30 grade of concrete for Top Slab	309+858		L.H.S
509	VKE-3/PIL/STR/13314	18-Jan-21	Checking of Reinforcement and Formwork for A2 wall final lift & Return wall 4th lift	309+840		L.H.S
510	VKE-3/PIL/STR/13315	18-Jan-21	Pouring M35 grade of concrete for A2 wall final lift & Return wall 4th lift	309+840		L.H.S
511	VKE-3/PIL/STR/13316	18-Jan-21	Checking of Reinforcement and Formwork for A2 wall final lift & Return wall 4th lift	309+840		R.H.S
512	VKE-3/PIL/STR/13317	18-Jan-21	Pouring M35 grade of concrete for A2 wall final lift & Return wall 4th lift	309+840		R.H.S
513	VKE-3/PIL/STR/13318	18-Jan-21	Excavation for A1 & A2 Retaining wall	294+729		L.H.S
514	VKE-3/PIL/STR/13319	18-Jan-21	Excavation for A1 & A2 Retaining wall	294+729		R.H.S
515	VKE-3/PIL/STR/13320	18-Jan-21	Checking of Reinforcement and Formwork for A2 Abut Cap step portion	299+354		L.H.S
516	VKE-3/PIL/STR/13321	18-Jan-21	Pouring M35 grade of concrete for A2 Abut Cap step portion	299+354		L.H.S
517	VKE-3/PIL/STR/13322	18-Jan-21	Checking of Reinforcement and Duct Profiling for Segment A1-2 to A2-2 PSC Girder-G11	309+074		
518	VKE-3/PIL/STR/13323	18-Jan-21	Checking of Excavation & Ground improvement of 1st layer	315+216		L.H.S
519	VKE-3/PIL/STR/13324	18-Jan-21	Checking of Excavation & Ground improvement of 1st layer	315+216		R.H.S
520	VKE-3/PIL/STR/13325	18-Jan-21	Checking of Reinforcement and Formwork for P2 Pier Cap Pedestals (14 nos.)	293+014		L.H.S
521	VKE-3/PIL/STR/13326	18-Jan-21	Pouring M45 grade of concrete for P2 Pier Cap Pedestals (14 nos.)	293+014		L.H.S

Structure RFI						
Sr. NO.	RFI NO.	Inspection date	Item Description	Chainage		Side
				From	To	
522	VKE-3/PIL/STR/13327	18-Jan-21	Checking of Reinforcement and Formwork for A1 Abut Cap	313+809		L.H.S
523	VKE-3/PIL/STR/13328	18-Jan-21	Checking of Reinforcement and Formwork for Retaining Wall Raft	322+770	322+785	L.H.S
524	VKE-3/PIL/STR/13329	18-Jan-21	Pouring M30 grade of concrete for Retaining Wall Raft	322+770	322+785	L.H.S
525	VKE-3/PIL/STR/13330	18-Jan-21	Checking of Reinforcement and Formwork for Retaining Wall Raft	322+785	322+800	L.H.S
526	VKE-3/PIL/STR/13331	18-Jan-21	Pouring M30 grade of concrete for Retaining Wall Raft	322+785	322+800	L.H.S
527	VKE-3/PIL/STR/13332	18-Jan-21	Checking of Reinforcement and Formwork for Retaining Wall 3rd lift	322+730	322+750	L.H.S
528	VKE-3/PIL/STR/13333	18-Jan-21	Pouring M30 grade of concrete for Retaining Wall 3rd lift	322+730	322+750	L.H.S
529	VKE-3/PIL/STR/13334	18-Jan-21	Checking of Reinforcement and Formwork for Retaining Wall 2nd lift	322+750	322+770	L.H.S
530	VKE-3/PIL/STR/13335	18-Jan-21	Pouring M30 grade of concrete for Retaining Wall 2nd lift	322+750	322+770	L.H.S
531	VKE-3/PIL/STR/13336	18-Jan-21	Checking of Reinforcement and Formwork for Retaining Wall 2nd lift	322+670	322+690	L.H.S
532	VKE-3/PIL/STR/13337	18-Jan-21	Pouring M30 grade of concrete for Retaining Wall 2nd lift	322+670	322+690	L.H.S
533	VKE-3/PIL/STR/13338	18-Jan-21	Checking of Reinforcement and Formwork for Retaining Wall 5th lift	322+650	322+670	L.H.S
534	VKE-3/PIL/STR/13339	18-Jan-21	Pouring M30 grade of concrete for Retaining Wall 5th lift	322+650	322+670	L.H.S
535	VKE-3/PIL/STR/13340	18-Jan-21	Checking of Reinforcement and Formwork for Retaining Wall final lift	322+470	322+490	R.H.S
536	VKE-3/PIL/STR/13341	18-Jan-21	Pouring M30 grade of concrete for Retaining Wall final lift	322+470	322+490	R.H.S
537	VKE-3/PIL/STR/13342	18-Jan-21	Checking of Reinforcement and Formwork for Retaining Wall 1st lift	322+530	322+543.5	R.H.S
538	VKE-3/PIL/STR/13343	18-Jan-21	Pouring M30 grade of concrete for Retaining Wall 1st lift	322+530	322+543.5	R.H.S
539	VKE-3/PIL/STR/13344	18-Jan-21	Checking of Reinforcement and Formwork for Retaining Wall 6th lift	322+630	322+650	R.H.S
540	VKE-3/PIL/STR/13345	18-Jan-21	Pouring M30 grade of concrete for Retaining Wall 6th lift	322+630	322+650	R.H.S
541	VKE-3/PIL/STR/13346	18-Jan-21	Checking of Reinforcement and Formwork for Retaining Wall 6th lift	322+690	322+710	R.H.S
542	VKE-3/PIL/STR/13347	18-Jan-21	Pouring M30 grade of concrete for Retaining Wall 6th lift	322+690	322+710	R.H.S
543	VKE-3/PIL/STR/13348	18-Jan-21	Checking of Reinforcement and Formwork for Retaining Wall 2nd lift	322+650	322+670	R.H.S
544	VKE-3/PIL/STR/13349	18-Jan-21	Pouring M30 grade of concrete for Retaining Wall 2nd lift	322+650	322+670	R.H.S
545	VKE-3/PIL/STR/13350	18-Jan-21	Checking of Reinforcement and Formwork for Retaining Wall 5th lift	322+730	322+750	R.H.S
546	VKE-3/PIL/STR/13351	18-Jan-21	Pouring M30 grade of concrete for Retaining Wall 5th lift	322+730	322+750	R.H.S
547	VKE-3/PIL/STR/13352	19-Jan-21	Checking of Reinforcement and Formwork for A1 & A2 RCC Girder-G6	313+809		L.H.S
548	VKE-3/PIL/STR/13353	19-Jan-21	Pouring M35 grade of concrete for A1 & A2 RCC Girder-G6	313+809		L.H.S
549	VKE-3/PIL/STR/13354	19-Jan-21	Checking of Reinforcement and Formwork for A1 Abut Cap	313+809		L.H.S
550	VKE-3/PIL/STR/13355	19-Jan-21	Pouring M35 grade of concrete for A1 Abut Cap	313+809		L.H.S
551	VKE-3/PIL/STR/13356	19-Jan-21	Checking of Reinforcement and Duct Profiling for Span P1-P2 PSC Girder-G1	302+713		R.H.S
552	VKE-3/PIL/STR/13357	19-Jan-21	Laying of M25 PCC	312+243		L.H.S
553	VKE-3/PIL/STR/13358	19-Jan-21	Checking the Pile Bore and Reinforcement for Small Parking	297+050		R.H.S
554	VKE-3/PIL/STR/13359	19-Jan-21	Pouring M30 grade of Concrete for Small Parking	297+050		R.H.S
555	VKE-3/PIL/STR/13360	19-Jan-21	Checking of Reinforcement and Formwork for Crash Barrier	306+820		L.H.S
556	VKE-3/PIL/STR/13361	19-Jan-21	Pouring M40 grade of concrete for Crash Barrier	306+820		L.H.S
557	VKE-3/PIL/STR/13362	19-Jan-21	Checking of Reinforcement and Duct Profiling for Segment A1-3 to A2-3 PSC Girder-G1	309+074		
558	VKE-3/PIL/STR/13363	19-Jan-21	Checking of Reinforcement and Formwork for A1 & A2 Retaining wall first lift	308+990		R.H.S
559	VKE-3/PIL/STR/13364	19-Jan-21	Pouring M30 grade of concrete for A1 & A2 Retaining wall first lift	308+990		R.H.S
560	VKE-3/PIL/STR/13365	19-Jan-21	Checking of Reinforcement and Formwork for A1 & A2 final lift & Top Slab	309+858		L.H.S
561	VKE-3/PIL/STR/13366	19-Jan-21	Checking of Reinforcement and Formwork for Retaining Wall 6th lift	322+920	322+940	R.H.S
562	VKE-3/PIL/STR/13367	19-Jan-21	Pouring M30 grade of concrete for Retaining Wall 6th lift	322+920	322+940	R.H.S
563	VKE-3/PIL/STR/13368	19-Jan-21	Checking of Reinforcement and Formwork for Retaining Wall 3rd lift	322+800	322+820	L.H.S
564	VKE-3/PIL/STR/13369	19-Jan-21	Pouring M30 grade of concrete for Retaining Wall 3rd lift	322+800	322+820	L.H.S
565	VKE-3/PIL/STR/13370	19-Jan-21	Checking of Reinforcement and Formwork for Retaining Wall 5th lift	322+900	322+920	L.H.S
566	VKE-3/PIL/STR/13371	19-Jan-21	Pouring M30 grade of concrete for Retaining Wall 5th lift	322+900	322+920	L.H.S
567	VKE-3/PIL/STR/13372	19-Jan-21	Excavation & Laying M25 PCC for A1 & A2 Retaining wall	318+586		L.H.S
568	VKE-3/PIL/STR/13373	19-Jan-21	Checking of Reinforcement and Formwork for A1 & A2 Retaining wall 1st lift	318+586		R.H.S
569	VKE-3/PIL/STR/13374	19-Jan-21	Pouring M30 grade of concrete for A1 & A2 Retaining wall 1st lift	318+586		R.H.S
570	VKE-3/PIL/STR/13375	19-Jan-21	Excavation & Laying M25 PCC for compound wall	317+930		R.H.S
571	VKE-3/PIL/STR/13376	19-Jan-21	Checking of Cable stressing of Duct no. 3,4 Stage-1st for Span P5-P6 PSC Girder-G4	293+014		L.H.S
572	VKE-3/PIL/STR/13377	19-Jan-21	Checking of Cable stressing of Duct no. 1,2 Stage-2nd for Span P5-P6 PSC Girder-G4	293+014		L.H.S
573	VKE-3/PIL/STR/13378	19-Jan-21	Checking of Cable stressing of Duct no. 3,4 Stage-1st for Span P5-P6 PSC Girder-G5	293+014		L.H.S
574	VKE-3/PIL/STR/13379	19-Jan-21	Checking of Cable stressing of Duct no. 1,2 Stage-2nd for Span P5-P6 PSC Girder-G5	293+014		L.H.S
575	VKE-3/PIL/STR/13380	19-Jan-21	Checking of Reinforcement and Duct Profiling for Span P11-P12 PSC Girder-G1	293+014		R.H.S
576	VKE-3/PIL/STR/13381	19-Jan-21	Checking of Reinforcement and Duct Profiling for Span P14-P15 PSC Girder-G2	293+014		L.H.S
577	VKE-3/PIL/STR/13382	19-Jan-21	Checking of Formwork & Pouring M50 grade of concrete for Span P5-P6 PSC Girder-G6	293+014		R.H.S
578	VKE-3/PIL/STR/13383	19-Jan-21	Pouring M35 grade of concrete for A2 Abut Shaft final lift	293+014		R.H.S
579	VKE-3/PIL/STR/13384	19-Jan-21	Checking of Formwork & Pouring M50 grade of concrete for Span P11-P12 PSC Girder-G2	293+014		R.H.S
580	VKE-3/PIL/STR/13385	19-Jan-21	Checking of Formwork & Pouring M50 grade of concrete for Span P14-P15 PSC Girder-G3	293+014		L.H.S
581	VKE-3/PIL/STR/13386	19-Jan-21	Checking of Reinforcement and Formwork for P2 Pedestals (14 nos.)	293+014		L.H.S
582	VKE-3/PIL/STR/13387	19-Jan-21	Pouring M45 grade of concrete for P2 Pedestals (14 nos.)	293+014		L.H.S
583	VKE-3/PIL/STR/13388	20-Jan-21	Pouring M35 grade of concrete for A1 & A2 RCC Girder-G6	313+809		L.H.S
584	VKE-3/PIL/STR/13389	20-Jan-21	Pouring M35 grade of concrete for A1 Abut Cap	313+809		L.H.S
585	VKE-3/PIL/STR/13390	20-Jan-21	Excavation & Laying M25 PCC of Ground beam-1 (50m) for compound wall	317+930		R.H.S
586	VKE-3/PIL/STR/13391	20-Jan-21	Excavation & Laying M25 PCC for A2 Retaining wall	297+472		R.H.S
587	VKE-3/PIL/STR/13392	20-Jan-21	Excavation & Laying M25 PCC for A2 Retaining wall	297+562		L.H.S
588	VKE-3/PIL/STR/13393	20-Jan-21	Excavation & Laying M25 PCC for A2 Retaining wall	297+562		R.H.S
589	VKE-3/PIL/STR/13394	20-Jan-21	Checking of Formwork & Pouring M50 grade of concrete for Span P1-P2 PSC Girder-G1	302+713		R.H.S
590	VKE-3/PIL/STR/13395	20-Jan-21	Checking of Reinforcement and Formwork for Retaining Wall 5th lift	322+960	322+980	L.H.S
591	VKE-3/PIL/STR/13396	20-Jan-21	Pouring M30 grade of concrete for Retaining Wall 5th lift	322+960	322+980	L.H.S
592	VKE-3/PIL/STR/13397	20-Jan-21	Checking of Formwork & Pouring M50 grade of concrete for Segment A1-3 to A2-3 PSC Girder-G1	309+074		
593	VKE-3/PIL/STR/13398	20-Jan-21	Checking of Reinforcement and Formwork for Span A1-A2 RCC Girder-G5	309+840		R.H.S
594	VKE-3/PIL/STR/13399	20-Jan-21	Pouring M35 grade of concrete for Span A1-A2 RCC Girder-G5	309+840		R.H.S
595	VKE-3/PIL/STR/13400	20-Jan-21	Pouring M30 grade of concrete for A1 & A2 final lift & Top Slab	309+858		L.H.S
596	VKE-3/PIL/STR/13401	20-Jan-21	Checking of Reinforcement and Formwork for A1 & A2 Retaining wall first lift	308+990		L.H.S
597	VKE-3/PIL/STR/13402	20-Jan-21	Pouring M30 grade of concrete for A1 & A2 Retaining wall first lift	308+990		L.H.S
598	VKE-3/PIL/STR/13403	20-Jan-21	Checking of Reinforcement and Formwork for P6 Pier Shaft 1st lift	293+014		R.H.S
599	VKE-3/PIL/STR/13404	20-Jan-21	Pouring M35 grade of concrete for P6 Pier Shaft 1st lift	293+014		R.H.S
600	VKE-3/PIL/STR/13405	20-Jan-21	Checking of Cable stressing of Duct no. 3,4 Stage-1st for Span P5-P6 PSC Girder-G3	293+014		L.H.S
601	VKE-3/PIL/STR/13406	20-Jan-21	Checking of Cable stressing of Duct no. 3,4 Stage-1st for Span P11-P12 PSC Girder-G1	293+014		L.H.S



Structure RFI						
Sr. NO.	RFI NO.	Inspection date	Item Description	Chainage		Side
				From	To	
602	VKE-3/PIL/STR/13407	20-Jan-21	Checking of Cable stressing of Duct no. 1,2 Stage-2nd for Span P11-P12 PSC Girder-G1	293+014		L.H.S
603	VKE-3/PIL/STR/13408	20-Jan-21	Checking of Cable stressing of Duct no. 3,4 Stage-1st for Span P11-P12 PSC Girder-G2	293+014		L.H.S
604	VKE-3/PIL/STR/13409	20-Jan-21	Checking of Cable stressing of Duct no. 1,2 Stage-2nd for Span P11-P12 PSC Girder-G2	293+014		L.H.S
605	VKE-3/PIL/STR/13410	20-Jan-21	Checking of Cable stressing of Duct no. 3,4 Stage-1st for Span P11-P12 PSC Girder-G3	293+014		L.H.S
606	VKE-3/PIL/STR/13411	20-Jan-21	Checking of Cable stressing of Duct no. 1,2 Stage-2nd for Span P11-P12 PSC Girder-G3	293+014		L.H.S
607	VKE-3/PIL/STR/13412	20-Jan-21	Checking of Formwork & Pouring M50 grade of concrete for Span P11-P12 PSC Girder-G1	293+014		R.H.S
608	VKE-3/PIL/STR/13413	20-Jan-21	Checking of Formwork & Pouring M50 grade of concrete for Span P14-P15 PSC Girder-G2	293+014		L.H.S
609	VKE-3/PIL/STR/13414	20-Jan-21	Checking of Formwork & Pouring M50 grade of concrete for Span P5-P6 PSC Girder-G6	293+014		R.H.S
610	VKE-3/PIL/STR/13415	20-Jan-21	Checking of Reinforcement and Formwork for P15 Pier Cap	293+014		L.H.S
611	VKE-3/PIL/STR/13416	20-Jan-21	Pouring M35 grade of concrete for P15 Pier Cap	293+014		L.H.S
612	VKE-3/PIL/STR/13417	20-Jan-21	Pouring M45 grade of concrete for P2 Pedestals (14 nos.)	293+014		L.H.S
613	VKE-3/PIL/STR/13418	21-Jan-21	Checking of Reinforcement and Formwork for A1 end cross girder	297+562		L.H.S
614	VKE-3/PIL/STR/13419	21-Jan-21	Checking of Formwork & Pouring M50 grade of concrete for Span P1-P2 PSC Girder-G1	302+713		R.H.S
615	VKE-3/PIL/STR/13420	21-Jan-21	Checking of Reinforcement and Formwork for A2 Abut Cap Pedestals	318+870		L.H.S
616	VKE-3/PIL/STR/13421	21-Jan-21	Pouring M45 grade of concrete for A2 Abut Cap Pedestals	318+870		L.H.S
617	VKE-3/PIL/STR/13422	21-Jan-21	Checking of Reinforcement and Formwork for A2 Abut Cap Pedestals	318+870		R.H.S
618	VKE-3/PIL/STR/13423	21-Jan-21	Pouring M45 grade of concrete for A2 Abut Cap Pedestals	318+870		R.H.S
619	VKE-3/PIL/STR/13424	21-Jan-21	Checking of Reinforcement and Formwork for Retaining Wall 7th lift	322+960	322+980	R.H.S
620	VKE-3/PIL/STR/13425	21-Jan-21	Pouring M30 grade of concrete for Retaining Wall 7th lift	322+960	322+980	R.H.S
621	VKE-3/PIL/STR/13426	21-Jan-21	Checking of Reinforcement and Formwork for Retaining Wall 5th lift	322+940	322+960	R.H.S
622	VKE-3/PIL/STR/13427	21-Jan-21	Pouring M30 grade of concrete for Retaining Wall 5th lift	322+940	322+960	R.H.S
623	VKE-3/PIL/STR/13428	21-Jan-21	Checking of Reinforcement and Formwork for Retaining Wall 5th lift	322+900	322+920	R.H.S
624	VKE-3/PIL/STR/13429	21-Jan-21	Pouring M30 grade of concrete for Retaining Wall 5th lift	322+900	322+920	R.H.S
625	VKE-3/PIL/STR/13430	21-Jan-21	Pouring M35 grade of concrete for Span A1-A2 RCC Girder-G5	309+840		R.H.S
626	VKE-3/PIL/STR/13431	21-Jan-21	Pouring M30 grade of concrete for A1 & A2 final lift & Top Slab	309+858		L.H.S
627	VKE-3/PIL/STR/13432	21-Jan-21	Checking of Reinforcement and Formwork for A1 Retaining Wall 3rd lift	314+314		R.H.S
628	VKE-3/PIL/STR/13433	21-Jan-21	Pouring M30 grade of concrete for A1 Retaining Wall 3rd lift	314+314		R.H.S
629	VKE-3/PIL/STR/13434	21-Jan-21	Checking of Reinforcement and Formwork for A2 Retaining Wall 2nd lift	314+314		R.H.S
630	VKE-3/PIL/STR/13435	21-Jan-21	Pouring M30 grade of concrete for A2 Retaining Wall 2nd lift	314+314		R.H.S
631	VKE-3/PIL/STR/13436	21-Jan-21	Checking of Reinforcement and Formwork for A2 Retaining Wall 2nd lift	314+314		L.H.S
632	VKE-3/PIL/STR/13437	21-Jan-21	Pouring M30 grade of concrete for A2 Retaining Wall 2nd lift	314+314		L.H.S
633	VKE-3/PIL/STR/13438	21-Jan-21	Checking of Ground Improvement and Laying M25 PCC at A2 Retaining Wall	297+562		L.H.S
634	VKE-3/PIL/STR/13439	21-Jan-21	Checking of Reinforcement and Formwork for Parapet Wall	301+224		L.H.S
635	VKE-3/PIL/STR/13440	21-Jan-21	Pouring M30 grade of concrete for Parapet Wall	301+224		L.H.S
636	VKE-3/PIL/STR/13441	21-Jan-21	Checking of Reinforcement and Formwork for Parapet Wall	301+224		R.H.S
637	VKE-3/PIL/STR/13442	21-Jan-21	Pouring M30 grade of concrete for Parapet Wall	301+224		R.H.S
638	VKE-3/PIL/STR/13443	21-Jan-21	Checking of Reinforcement and Formwork for A1 Retaining Wall final lift	301+224		L.H.S
639	VKE-3/PIL/STR/13444	21-Jan-21	Pouring M30 grade of concrete for A1 Retaining Wall final lift	301+224		L.H.S
640	VKE-3/PIL/STR/13445	21-Jan-21	Checking of Reinforcement and Formwork for A1 Retaining Wall final lift	301+224		R.H.S
641	VKE-3/PIL/STR/13446	21-Jan-21	Pouring M30 grade of concrete for A1 Retaining Wall final lift	301+224		R.H.S
642	VKE-3/PIL/STR/13447	21-Jan-21	Checking of Formwork & Pouring M50 grade of concrete for Span P11-P12 PSC Girder-G1	293+014		R.H.S
643	VKE-3/PIL/STR/13448	21-Jan-21	Checking of Formwork & Pouring M50 grade of concrete for Span P14-P15 PSC Girder-G2	293+014		L.H.S
644	VKE-3/PIL/STR/13449	21-Jan-21	Checking of Reinforcement and Duct Profiling for Span P12-P13 PSC Girder-G7	293+014		R.H.S
645	VKE-3/PIL/STR/13450	21-Jan-21	Checking of Reinforcement and Formwork for A2 Abut Wall & Return Wall 3rd lift	313+809		L.H.S
646	VKE-3/PIL/STR/13451	21-Jan-21	Pouring M30 grade of concrete for A2 Abut Wall & Return Wall 3rd lift	313+809		L.H.S
647	VKE-3/PIL/STR/13452	21-Jan-21	Pouring M35 grade of concrete for A1 & A2 RCC Girder-G6	313+809		L.H.S
648	VKE-3/PIL/STR/13453	21-Jan-21	Checking of Reinforcement and Formwork for A1 Abut Cap	313+809		L.H.S
649	VKE-3/PIL/STR/13454	21-Jan-21	Pouring M35 grade of concrete for A1 Abut Cap	313+809		L.H.S
650	VKE-3/PIL/STR/13455	21-Jan-21	Grouting of Duct no. 1,2,3,4,5,6 for Segment A1-2 to A2-2 PSC Girder-G1	309+074		
651	VKE-3/PIL/STR/13456	21-Jan-21	Grouting of Duct no. 1,2,3,4,5,6 for Segment A1-2 to A2-2 PSC Girder-G2	309+074		
652	VKE-3/PIL/STR/13457	21-Jan-21	Grouting of Duct no. 1,2,3,4,5,6 for Segment A1-2 to A2-2 PSC Girder-G3	309+074		
653	VKE-3/PIL/STR/13458	21-Jan-21	Grouting of Duct no. 1,2,3,4,5,6 for Segment A1-2 to A2-2 PSC Girder-G4	309+074		
654	VKE-3/PIL/STR/13459	22-Jan-21	Checking of Reinforcement and Formwork for A1 Retaining Wall 1st lift	321+673		L.H.S
655	VKE-3/PIL/STR/13460	22-Jan-21	Pouring M30 grade of concrete for A1 Retaining Wall 1st lift	321+673		L.H.S
656	VKE-3/PIL/STR/13461	22-Jan-21	Checking of Reinforcement and Formwork for A1 Retaining Wall 1st lift	321+673		R.H.S
657	VKE-3/PIL/STR/13462	22-Jan-21	Pouring M30 grade of concrete for A1 Retaining Wall 1st lift	321+673		R.H.S
658	VKE-3/PIL/STR/13463	22-Jan-21	Checking of Reinforcement and Formwork for P3 Pedestals (14 nos.)	293+014		R.H.S
659	VKE-3/PIL/STR/13464	22-Jan-21	Pouring M45 grade of concrete for P3 Pedestals (14 nos.)	293+014		R.H.S
660	VKE-3/PIL/STR/13465	22-Jan-21	Checking of Reinforcement and Duct Profiling for Span P14-P15 PSC Girder-G1	293+014		L.H.S
661	VKE-3/PIL/STR/13466	22-Jan-21	Checking of Reinforcement and Formwork for P1 Pier Cap	299+354		L.H.S
662	VKE-3/PIL/STR/13467	22-Jan-21	Pouring M35 grade of concrete for P1 Pier Cap	299+354		L.H.S
663	VKE-3/PIL/STR/13468	22-Jan-21	Pouring M35 grade of concrete for A1 end cross girder	297+562		L.H.S
664	VKE-3/PIL/STR/13469	22-Jan-21	Checking of Reinforcement and Formwork for A1 Raft	297+472		R.H.S
665	VKE-3/PIL/STR/13470	22-Jan-21	Pouring M35 grade of concrete for A1 Raft	297+472		R.H.S
666	VKE-3/PIL/STR/13471	22-Jan-21	Checking of Reinforcement and Duct Profiling for Segment A1-3 to A2-3 PSC Girder-G10	309+074		
667	VKE-3/PIL/STR/13472	22-Jan-21	Grouting of Duct no. 1,2,3,4,5,6 for Segment A1-2 to A2-2 PSC Girder-G5	309+074		
668	VKE-3/PIL/STR/13473	22-Jan-21	Grouting of Duct no. 1,2,3,4,5,6 for Segment A1-2 to A2-2 PSC Girder-G6	309+074		
669	VKE-3/PIL/STR/13474	22-Jan-21	Checking of Reinforcement and Formwork for A2 Pier-5 1st lift	309+074		
670	VKE-3/PIL/STR/13475	22-Jan-21	Pouring M35 grade of concrete for A2 Pier-5 1st lift	309+074		
671	VKE-3/PIL/STR/13476	22-Jan-21	Checking of Reinforcement and Formwork for A2 Pier-6 1st lift	309+074		
672	VKE-3/PIL/STR/13477	22-Jan-21	Pouring M35 grade of concrete for A2 Pier-6 1st lift	309+074		
673	VKE-3/PIL/STR/13478	22-Jan-21	Checking of Reinforcement for Span A2-A2 RCC Girder-G4	309+840		R.H.S
674	VKE-3/PIL/STR/13479	23-Jan-21	Checking of Reinforcement and Formwork for A1 Retaining Wall 4th lift	314+314		L.H.S
675	VKE-3/PIL/STR/13480	23-Jan-21	Pouring M30 grade of concrete for A1 Retaining Wall 4th lift	314+314		L.H.S
676	VKE-3/PIL/STR/13481	23-Jan-21	Checking of Reinforcement and Formwork for A2 Retaining Wall 3rd lift	314+314		R.H.S
677	VKE-3/PIL/STR/13482	23-Jan-21	Pouring M30 grade of concrete for A2 Retaining Wall 3rd lift	314+314		R.H.S
678	VKE-3/PIL/STR/13483	23-Jan-21	Checking of Reinforcement and Formwork for A2 Retaining Wall 3rd lift	314+314		L.H.S
679	VKE-3/PIL/STR/13484	23-Jan-21	Pouring M30 grade of concrete for A2 Retaining Wall 3rd lift	314+314		L.H.S
680	VKE-3/PIL/STR/13485	23-Jan-21	Checking of Reinforcement and Formwork for P1 Pier Cap	299+354		L.H.S

Structure RFI						
Sr. NO.	RFI NO.	Inspection date	Item Description	Chainage		Side
				From	To	
681	VKE-3/PIL/STR/13486	23-Jan-21	Pouring M35 grade of concrete for P1 Pier Cap	299+354		L.H.S
682	VKE-3/PIL/STR/13487	23-Jan-21	Checking of Reinforcement and Duct Profiling for Segment A1-3 to A2-3 PSC Girder-G10	309+074		
683	VKE-3/PIL/STR/13488	23-Jan-21	Laying of HPC Pipe	312+710		L.H.S
684	VKE-3/PIL/STR/13489	23-Jan-21	Laying of HPC Pipe	312+710		R.H.S
685	VKE-3/PIL/STR/13490	23-Jan-21	Checking of Formwork & Pouring M50 grade of concrete for Span P14-P15 PSC Girder-G1	293+014		L.H.S
686	VKE-3/PIL/STR/13491	23-Jan-21	Checking of Formwork & Pouring M50 grade of concrete for Span P12-P13 PSC Girder-G7	293+014		R.H.S
687	VKE-3/PIL/STR/13492	23-Jan-21	Checking of Reinforcement and Duct Profiling for Span P15-A2 PSC Girder-G1	293+014		L.H.S
688	VKE-3/PIL/STR/13493	23-Jan-21	Checking of Reinforcement and Duct Profiling for Span P12-P13 PSC Girder-G6	293+014		R.H.S
689	VKE-3/PIL/STR/13494	23-Jan-21	Checking of Cable stressing of Duct no. 3,4 Stage-1st for Span P12-P13 PSC Girder-G6	293+014		L.H.S
690	VKE-3/PIL/STR/13495	23-Jan-21	Checking of Cable stressing of Duct no. 1,2 Stage-2nd for Span P12-P13 PSC Girder-G6	293+014		L.H.S
691	VKE-3/PIL/STR/13496	23-Jan-21	Checking of Cable stressing of Duct no. 3,4 Stage-1st for Span P12-P13 PSC Girder-G7	293+014		L.H.S
692	VKE-3/PIL/STR/13497	23-Jan-21	Checking of Cable stressing of Duct no. 1,2 Stage-2nd for Span P12-P13 PSC Girder-G7	293+014		L.H.S
693	VKE-3/PIL/STR/13498	23-Jan-21	Pouring M35 grade of concrete for A1 end cross girder	297+562		L.H.S
694	VKE-3/PIL/STR/13499	24-Jan-21	Checking of Reinforcement and Formwork for A1 & A2 Median wall	305+058		L.H.S
695	VKE-3/PIL/STR/13500	24-Jan-21	Pouring M40 grade of concrete for A1 & A2 Median wall	305+058		L.H.S
696	VKE-3/PIL/STR/13501	24-Jan-21	Checking of Reinforcement and Formwork for A1 & A2 Median wall	305+058		R.H.S
697	VKE-3/PIL/STR/13502	24-Jan-21	Pouring M40 grade of concrete for A1 & A2 Median wall	305+058		R.H.S
698	VKE-3/PIL/STR/13503	24-Jan-21	Laying M25 concrete for Cradle	312+710		L.H.S
699	VKE-3/PIL/STR/13504	24-Jan-21	Laying M25 concrete for Cradle	312+710		R.H.S
700	VKE-3/PIL/STR/13505	24-Jan-21	Checking of Ground Improvement and Laying M25 PCC	312+243		R.H.S
701	VKE-3/PIL/STR/13506	24-Jan-21	Checking of Ground Improvement and Laying M25 PCC	312+243		R.H.S
702	VKE-3/PIL/STR/13507	24-Jan-21	Checking of Reinforcement and Formwork for compound wall of truck parking & Ground Beam-1	306+530		L.H.S
703	VKE-3/PIL/STR/13508	24-Jan-21	Pouring M30 grade of Concrete for compound wall of truck parking & Ground Beam-1	306+530		L.H.S
704	VKE-3/PIL/STR/13509	24-Jan-21	Pouring M35 grade of concrete for A1 & A2 RCC Girder-G6	313+809		L.H.S
705	VKE-3/PIL/STR/13510	24-Jan-21	Checking of Reinforcement and Formwork for A1 wall final lift	313+809		R.H.S
706	VKE-3/PIL/STR/13511	24-Jan-21	Checking of Reinforcement and Formwork for A2 Wing Wall 2nd lift	295+151		L.H.S
707	VKE-3/PIL/STR/13512	24-Jan-21	Pouring M30 grade of concrete for A2 Wing Wall 2nd lift	295+151		L.H.S
708	VKE-3/PIL/STR/13513	24-Jan-21	Checking of Reinforcement and Formwork for A2 Wing Wall 2nd lift	295+151		R.H.S
709	VKE-3/PIL/STR/13514	24-Jan-21	Pouring M30 grade of concrete for A2 Wing Wall 2nd lift	295+151		R.H.S
710	VKE-3/PIL/STR/13515	24-Jan-21	Checking of Reinforcement and Duct Profiling for Span P1-P2 PSC Girder-G7	302+713		R.H.S
711	VKE-3/PIL/STR/13516	24-Jan-21	Checking of Reinforcement and Formwork for Retaining Wall 7th lift	322+920	322+940	R.H.S
712	VKE-3/PIL/STR/13517	24-Jan-21	Pouring M30 grade of concrete for Retaining Wall 7th lift	322+920	322+940	R.H.S
713	VKE-3/PIL/STR/13518	24-Jan-21	Checking of Reinforcement and Formwork for Retaining Wall 1st lift	322+880	322+900	L.H.S
714	VKE-3/PIL/STR/13519	24-Jan-21	Pouring M30 grade of concrete for Retaining Wall 1st lift	322+880	322+900	L.H.S
715	VKE-3/PIL/STR/13520	24-Jan-21	Checking of Reinforcement & Formwork for Segment A2-2 Pier no-5 & 6 2nd lift	309+074		
716	VKE-3/PIL/STR/13521	24-Jan-21	Pouring M35 grade of concrete for Segment A2-2 Pier no-5 & 6 2nd lift	309+074		
717	VKE-3/PIL/STR/13522	24-Jan-21	Checking of Formwork & Pouring M50 grade of concrete for Segment A1-3 to A2-3 PSC Girder-G10	309+074		
718	VKE-3/PIL/STR/13523	24-Jan-21	Checking of Reinforcement and Formwork for A2 Raft	318+586		L.H.S
719	VKE-3/PIL/STR/13524	24-Jan-21	Pouring M30 grade of concrete for A2 Raft	318+586		L.H.S
720	VKE-3/PIL/STR/13525	24-Jan-21	Checking of Reinforcement and Formwork for A1 & A2 wall 2nd lift	318+586		R.H.S
721	VKE-3/PIL/STR/13526	24-Jan-21	Pouring M30 grade of concrete for A1 & A2 wall 2nd lift	318+586		R.H.S
722	VKE-3/PIL/STR/13527	24-Jan-21	Checking of Reinforcement and Formwork for A1 Retaining wall 4th lift	314+314		R.H.S
723	VKE-3/PIL/STR/13528	24-Jan-21	Pouring M30 grade of concrete for A1 Retaining wall 4th lift	314+314		R.H.S
724	VKE-3/PIL/STR/13529	24-Jan-21	Checking of Reinforcement and Formwork for P6 Pier Shaft 2nd lift	293+014		R.H.S
725	VKE-3/PIL/STR/13530	24-Jan-21	Pouring M35 grade of concrete for P6 Pier Shaft 2nd lift	293+014		R.H.S
726	VKE-3/PIL/STR/13531	24-Jan-21	Checking of Reinforcement and Duct Profiling for Span P5-P6 PSC Girder-G2	293+014		R.H.S
727	VKE-3/PIL/STR/13532	24-Jan-21	Checking of Cable stressing of Duct no. 3,4 Stage-1st for Span P12-P13 PSC Girder-G4	293+014		L.H.S
728	VKE-3/PIL/STR/13533	24-Jan-21	Checking of Cable stressing of Duct no. 1,2 Stage-2nd for Span P12-P13 PSC Girder-G4	293+014		L.H.S
729	VKE-3/PIL/STR/13534	24-Jan-21	Checking of Cable stressing of Duct no. 3,4 Stage-1st for Span P12-P13 PSC Girder-G5	293+014		L.H.S
730	VKE-3/PIL/STR/13535	24-Jan-21	Checking of Cable stressing of Duct no. 1,2 Stage-2nd for Span P12-P13 PSC Girder-G5	293+014		L.H.S
731	VKE-3/PIL/STR/13536	24-Jan-21	Checking of Reinforcement and Formwork for P4 Pedestals (14 nos.)	293+014		R.H.S
732	VKE-3/PIL/STR/13537	24-Jan-21	Pouring M45 grade of concrete for P4 Pedestals (14 nos.)	293+014		R.H.S
733	VKE-3/PIL/STR/13538	24-Jan-21	Checking of Formwork & Pouring M50 grade of concrete for Span P15-A2 PSC Girder-G1	293+014		L.H.S
734	VKE-3/PIL/STR/13539	24-Jan-21	Checking of Formwork & Pouring M50 grade of concrete for Span P12-P13 PSC Girder-G6	293+014		R.H.S
735	VKE-3/PIL/STR/13540	25-Jan-21	Checking of Initial Static Load Test on Test Pile	293+014		
736	VKE-3/PIL/STR/13541	25-Jan-21	Checking of Reinforcement and Duct Profiling for Span P10-P11 PSC Girder-G1	293+014		L.H.S
737	VKE-3/PIL/STR/13542	25-Jan-21	Checking of Reinforcement and Duct Profiling for Span P12-P13 PSC Girder-G5	293+014		R.H.S
738	VKE-3/PIL/STR/13543	25-Jan-21	Checking of Reinforcement and Formwork for P5 Pedestals (14 nos.)	293+014		R.H.S
739	VKE-3/PIL/STR/13544	25-Jan-21	Pouring M45 grade of concrete for P5 Pedestals (14 nos.)	293+014		R.H.S
740	VKE-3/PIL/STR/13545	25-Jan-21	Checking of Cable stressing of Duct no. 3,4 Stage-1st for Span P12-P13 PSC Girder-G3	293+014		L.H.S
741	VKE-3/PIL/STR/13546	25-Jan-21	Checking of Cable stressing of Duct no. 1,2 Stage-2nd for Span P12-P13 PSC Girder-G3	293+014		L.H.S
742	VKE-3/PIL/STR/13547	25-Jan-21	Checking of Cable stressing of Duct no. 3,4 Stage-1st for Span P12-P13 PSC Girder-G1	293+014		L.H.S
743	VKE-3/PIL/STR/13548	25-Jan-21	Checking of Cable stressing of Duct no. 3,4 Stage-1st for Span P12-P13 PSC Girder-G2	293+014		L.H.S
744	VKE-3/PIL/STR/13549	25-Jan-21	Checking of Cable stressing of Duct no. 3,4 Stage-1st for Span P13-P14 PSC Girder-G7	293+014		L.H.S
745	VKE-3/PIL/STR/13550	25-Jan-21	Checking of Cable stressing of Duct no. 1,2 Stage-2nd for Span P13-P14 PSC Girder-G7	293+014		L.H.S
746	VKE-3/PIL/STR/13551	25-Jan-21	Checking of Reinforcement and Formwork for A1 Wall 3rd lift	297+472		L.H.S
747	VKE-3/PIL/STR/13552	25-Jan-21	Pouring M35 grade of concrete for A1 Wall 3rd lift	297+472		L.H.S
748	VKE-3/PIL/STR/13553	25-Jan-21	Checking of Reinforcement and Formwork for A2 End Cross Girder	297+562		L.H.S
749	VKE-3/PIL/STR/13554	25-Jan-21	Checking of Reinforcement and Duct Profiling for Span P1-P2 PSC Girder-G7	302+713		R.H.S
750	VKE-3/PIL/STR/13555	25-Jan-21	Checking of Reinforcement & Formwork for Segment A2-2 Pier no-5 & 6 2nd lift	309+074		
751	VKE-3/PIL/STR/13556	25-Jan-21	Pouring M35 grade of concrete for Segment A2-2 Pier no-5 & 6 2nd lift	309+074		
752	VKE-3/PIL/STR/13557	25-Jan-21	Checking of Reinforcement and Formwork for Retaining Wall 4th lift	322+800	322+820	L.H.S
753	VKE-3/PIL/STR/13558	25-Jan-21	Pouring M30 grade of concrete for Retaining Wall 4th lift	322+800	322+820	L.H.S
754	VKE-3/PIL/STR/13559	25-Jan-21	Checking of Reinforcement and Formwork for Retaining Wall 8th lift	322+960	322+980	L.H.S
755	VKE-3/PIL/STR/13560	25-Jan-21	Pouring M30 grade of concrete for Retaining Wall 8th lift	322+960	322+980	L.H.S
756	VKE-3/PIL/STR/13561	25-Jan-21	Checking of Reinforcement and Formwork for Crash Barrier	311+650		R.H.S
757	VKE-3/PIL/STR/13562	25-Jan-21	Pouring M40 grade of concrete for Crash Barrier	311+650		R.H.S

## Structure RFI

Sr. NO.	RFI NO.	Inspection date	Item Description	Chainage		Side
				From	To	
758	VKE-3/PIL/STR/13563	25-Jan-21	Checking of Reinforcement and Formwork for A1 & A2 wall 1st lift for Ramp-4	322+550		R.H.S
759	VKE-3/PIL/STR/13564	25-Jan-21	Pouring M35 grade of concrete for A1 & A2 wall 1st lift for Ramp-4	322+550		R.H.S
760	VKE-3/PIL/STR/13565	25-Jan-21	Checking of Reinforcement and Formwork for Retaining Wall 3rd lift	322+730	322+750	L.H.S
761	VKE-3/PIL/STR/13566	25-Jan-21	Pouring M30 grade of concrete for Retaining Wall 3rd lift	322+730	322+750	L.H.S
762	VKE-3/PIL/STR/13567	25-Jan-21	Checking of Reinforcement and Formwork for Retaining Wall 2nd lift	322+750	322+770	L.H.S
763	VKE-3/PIL/STR/13568	25-Jan-21	Pouring M30 grade of concrete for Retaining Wall 2nd lift	322+750	322+770	L.H.S
764	VKE-3/PIL/STR/13569	25-Jan-21	Checking of Reinforcement and Formwork for Retaining Wall 2nd lift	322+670	322+690	L.H.S
765	VKE-3/PIL/STR/13570	25-Jan-21	Pouring M30 grade of concrete for Retaining Wall 2nd lift	322+670	322+690	L.H.S
766	VKE-3/PIL/STR/13571	25-Jan-21	Checking of Reinforcement and Formwork for Retaining Wall 5th lift	322+650	322+670	L.H.S
767	VKE-3/PIL/STR/13572	25-Jan-21	Pouring M30 grade of concrete for Retaining Wall 5th lift	322+650	322+670	L.H.S
768	VKE-3/PIL/STR/13573	25-Jan-21	Checking of Reinforcement and Formwork for Retaining Wall final lift	322+470	322+490	R.H.S
769	VKE-3/PIL/STR/13574	25-Jan-21	Pouring M30 grade of concrete for Retaining Wall final lift	322+470	322+490	R.H.S
770	VKE-3/PIL/STR/13575	25-Jan-21	Checking of Reinforcement and Formwork for Retaining Wall 1st lift	322+530	322+545.5	R.H.S
771	VKE-3/PIL/STR/13576	25-Jan-21	Pouring M30 grade of concrete for Retaining Wall 1st lift	322+530	322+545.5	R.H.S
772	VKE-3/PIL/STR/13577	25-Jan-21	Checking of Reinforcement and Formwork for Retaining Wall 6th lift	322+630	322+650	R.H.S
773	VKE-3/PIL/STR/13578	25-Jan-21	Pouring M30 grade of concrete for Retaining Wall 6th lift	322+630	322+650	R.H.S
774	VKE-3/PIL/STR/13579	25-Jan-21	Checking of Reinforcement and Formwork for Retaining Wall 6th lift	322+690	322+710	R.H.S
775	VKE-3/PIL/STR/13580	25-Jan-21	Pouring M30 grade of concrete for Retaining Wall 6th lift	322+690	322+710	R.H.S
776	VKE-3/PIL/STR/13581	25-Jan-21	Checking of Reinforcement and Formwork for Retaining Wall 3rd lift	322+650	322+670	R.H.S
777	VKE-3/PIL/STR/13582	25-Jan-21	Pouring M30 grade of concrete for Retaining Wall 3rd lift	322+650	322+670	R.H.S
778	VKE-3/PIL/STR/13583	25-Jan-21	Checking of Reinforcement and Formwork for Retaining Wall 5th lift	322+730	322+750	R.H.S
779	VKE-3/PIL/STR/13584	25-Jan-21	Pouring M30 grade of concrete for Retaining Wall 5th lift	322+730	322+750	R.H.S
780	VKE-3/PIL/STR/13585	25-Jan-21	Pouring M35 grade of concrete for A1 Cap	313+809		L.H.S
781	VKE-3/PIL/STR/13586	25-Jan-21	Pouring M35 grade of concrete for A2 wall and Return Wall 3rd lift	313+809		L.H.S
782	VKE-3/PIL/STR/13587	25-Jan-21	Pouring M35 grade of concrete for A1 wall and Return Wall 4th lift	313+809		R.H.S
783	VKE-3/PIL/STR/13588	27-Jan-21	Checking of Reinforcement and Formwork for A1 & A2 Wall 1st lift	309+858		R.H.S
784	VKE-3/PIL/STR/13589	27-Jan-21	Pouring M30 grade of concrete for A1 & A2 Wall 1st lift	309+858		R.H.S
785	VKE-3/PIL/STR/13590	27-Jan-21	Checking of Reinforcement and Duct Profiling for Segment A1 -3 to A2-3 PSC Girder-G9	309+074		
786	VKE-3/PIL/STR/13591	27-Jan-21	Pouring M35 grade of concrete for Span A1-A2 RCC Girder-G4	309+840		R.H.S
787	VKE-3/PIL/STR/13592	27-Jan-21	Checking of Reinforcement and Formwork for A2 Retaining Wall 3rd lift	314+314		R.H.S
788	VKE-3/PIL/STR/13593	27-Jan-21	Pouring M30 grade of concrete for A2 Retaining Wall 3rd lift	314+314		R.H.S
789	VKE-3/PIL/STR/13594	27-Jan-21	Checking of Reinforcement and Formwork for A2 Retaining Wall 1st lift	312+695		L.H.S
790	VKE-3/PIL/STR/13595	27-Jan-21	Pouring M30 grade of concrete for A2 Retaining Wall 1st lift	312+695		L.H.S
791	VKE-3/PIL/STR/13596	27-Jan-21	Checking of Reinforcement and Formwork for A2 Retaining Wall 1st lift	312+695		R.H.S
792	VKE-3/PIL/STR/13597	27-Jan-21	Pouring M30 grade of concrete for A2 Retaining Wall 1st lift	312+695		R.H.S
793	VKE-3/PIL/STR/13598	27-Jan-21	Checking of Reinforcement and Duct Profiling for Span A2-P1 PSC Inner Girder-G1	307+170		
794	VKE-3/PIL/STR/13599	27-Jan-21	Pouring M35 grade of concrete for A2 End Cross Girder	297+562		L.H.S
795	VKE-3/PIL/STR/13600	27-Jan-21	Checking of Formwork & Pouring M50 grade of concrete for Span P1-P2 PSC Girder-G7	302+713		R.H.S
796	VKE-3/PIL/STR/13601	27-Jan-21	Checking of Reinforcement and Formwork for P5 Pedestals (14 nos.)	293+014		R.H.S
797	VKE-3/PIL/STR/13602	27-Jan-21	Pouring M45 grade of concrete for P5 Pedestals (14 nos.)	293+014		R.H.S
798	VKE-3/PIL/STR/13603	27-Jan-21	Checking of Formwork & Pouring M50 grade of concrete for Span P5-P6 PSC Girder-G2	293+014		R.H.S
799	VKE-3/PIL/STR/13604	27-Jan-21	Checking of Formwork & Pouring M50 grade of concrete for Span P10-P11 PSC Girder-G1	293+014		L.H.S
800	VKE-3/PIL/STR/13605	27-Jan-21	Checking of Formwork & Pouring M50 grade of concrete for Span P12-P13 PSC Girder-G5	293+014		R.H.S
801	VKE-3/PIL/STR/13606	27-Jan-21	Checking of Reinforcement and Duct Profiling for Span P15-A2 PSC Girder-G2	293+014		L.H.S
802	VKE-3/PIL/STR/13607	27-Jan-21	Checking of Reinforcement and Duct Profiling for Span P12-P13 PSC Girder-G4	293+014		R.H.S
803	VKE-3/PIL/STR/13608	27-Jan-21	Checking of Cable stressing of Duct no. 3,4 Stage-1st for Span P13-P14 PSC Girder-G5	293+014		L.H.S
804	VKE-3/PIL/STR/13609	27-Jan-21	Checking of Cable stressing of Duct no. 1,2 Stage-2nd for Span P13-P14 PSC Girder-G5	293+014		L.H.S
805	VKE-3/PIL/STR/13610	27-Jan-21	Checking of Cable stressing of Duct no. 3,4 Stage-1st for Span P13-P14 PSC Girder-G6	293+014		L.H.S
806	VKE-3/PIL/STR/13611	27-Jan-21	Checking of Cable stressing of Duct no. 1,2 Stage-2nd for Span P13-P14 PSC Girder-G6	293+014		L.H.S
807	VKE-3/PIL/STR/13612	27-Jan-21	Checking of Reinforcement and Formwork for A1 Raft	297+472		R.H.S
808	VKE-3/PIL/STR/13613	28-Jan-21	Pouring M35 grade of concrete for A1 Raft	297+472		R.H.S
809	VKE-3/PIL/STR/13614	28-Jan-21	Pouring M30 grade of concrete for A1 & A2 Wall 1st lift	309+858		R.H.S
810	VKE-3/PIL/STR/13615	28-Jan-21	Pouring M35 grade of concrete for Span A1-A2 RCC Girder-G4	309+840		R.H.S
811	VKE-3/PIL/STR/13616	28-Jan-21	Checking of Reinforcement and Formwork for A1 & A2 Retaining Wall 2nd lift	308+990		L.H.S
812	VKE-3/PIL/STR/13617	28-Jan-21	Pouring M30 grade of concrete for A1 & A2 Retaining Wall 2nd lift	308+990		L.H.S
813	VKE-3/PIL/STR/13618	28-Jan-21	Checking of Formwork & Pouring M50 grade of concrete for Segment A1-3 to A2-3 PSC Girder-G9	309+074		
814	VKE-3/PIL/STR/13619	28-Jan-21	Checking of Reinforcement & Formwork for Segment A2-2 Pier no-5 & 6 3rd lift	309+074		
815	VKE-3/PIL/STR/13620	28-Jan-21	Pouring M35 grade of concrete for Segment A2-2 Pier no-5 & 6 3rd lift	309+074		
816	VKE-3/PIL/STR/13621	28-Jan-21	Checking of Reinforcement and Formwork for Span A1-A2 RCC Girder-G7	313+809		L.H.S
817	VKE-3/PIL/STR/13622	28-Jan-21	Pouring M35 grade of concrete for Span A1-A2 RCC Girder-G7	313+809		L.H.S
818	VKE-3/PIL/STR/13623	28-Jan-21	Checking of Reinforcement and Formwork for A2 Retaining Wall Raft	297+562		L.H.S
819	VKE-3/PIL/STR/13624	28-Jan-21	Pouring M30 grade of concrete for A2 Retaining Wall Raft	297+562		L.H.S
820	VKE-3/PIL/STR/13625	28-Jan-21	Checking of Reinforcement and Formwork for A2 Retaining Wall Raft	297+472		R.H.S
821	VKE-3/PIL/STR/13626	28-Jan-21	Pouring M30 grade of concrete for A2 Retaining Wall Raft	297+472		R.H.S
822	VKE-3/PIL/STR/13627	28-Jan-21	Checking of Reinforcement and Formwork for A2 Median Wall 4th lift	297+472		
823	VKE-3/PIL/STR/13628	28-Jan-21	Pouring M35 grade of concrete for A2 Median Wall 4th lift	297+472		
824	VKE-3/PIL/STR/13629	28-Jan-21	Checking of Reinforcement and Formwork for A1 Wall 3rd lift	297+472		L.H.S
825	VKE-3/PIL/STR/13630	28-Jan-21	Pouring M35 grade of concrete for A1 Wall 3rd lift	297+472		L.H.S
826	VKE-3/PIL/STR/13631	28-Jan-21	Excavation & Laying M25 PCC of Ground beam-1 (100m) for compound wall	317+930		R.H.S
827	VKE-3/PIL/STR/13632	28-Jan-21	Checking of Reinforcement and Formwork for Ground beam-1 (26m)	317+930		R.H.S
828	VKE-3/PIL/STR/13633	28-Jan-21	Pouring M30 grade of concrete for Ground beam-1 (26m)	317+930		R.H.S
829	VKE-3/PIL/STR/13634	28-Jan-21	Checking of Reinforcement and Formwork for smaller parking area Compound wall RCC 1st lift	317+250		L.H.S
830	VKE-3/PIL/STR/13635	28-Jan-21	Pouring M30 grade of concrete for smaller parking area Compound wall RCC 1st lift	317+250		L.H.S
831	VKE-3/PIL/STR/13636	28-Jan-21	Checking of Reinforcement and Formwork for A1 Retaining Wall Raft	318+586		L.H.S
832	VKE-3/PIL/STR/13637	28-Jan-21	Pouring M30 grade of concrete for A1 Retaining Wall Raft	318+586		L.H.S
833	VKE-3/PIL/STR/13638	28-Jan-21	Launching of Girders G1 to G7 of Span A1-A2	293+014		R.H.S
834	VKE-3/PIL/STR/13639	28-Jan-21	Checking of Reinforcement and Formwork for P5 Pedestals (14 nos.)	293+014		R.H.S
835	VKE-3/PIL/STR/13640	28-Jan-21	Pouring M45 grade of concrete for P5 Pedestals (14 nos.)	293+014		R.H.S
836	VKE-3/PIL/STR/13641	28-Jan-21	Checking of Reinforcement and Duct Profiling for Span P15-A2 PSC Girder-G2	293+014		L.H.S

Structure RFI						
Sr. NO.	RFI NO.	Inspection date	Item Description	Chainage		Side
				From	To	
837	VKE-3/PIL/STR/13642	28-Jan-21	Checking of Reinforcement and Duct Profiling for Span P12-P13 PSC Girder-G3	293+014		R.H.S
838	VKE-3/PIL/STR/13643	28-Jan-21	Checking of Cable stressing of Duct no. 3,4 Stage-1st for Span P13-P14 PSC Girder-G4	293+014		L.H.S
839	VKE-3/PIL/STR/13644	28-Jan-21	Checking of Cable stressing of Duct no. 1,2 Stage-2nd for Span P13-P14 PSC Girder-G4	293+014		L.H.S
840	VKE-3/PIL/STR/13645	28-Jan-21	Checking of Cable stressing of Duct no. 3,4 Stage-1st for Span P13-P14 PSC Girder-G2	293+014		L.H.S
841	VKE-3/PIL/STR/13646	28-Jan-21	Checking of Cable stressing of Duct no. 3,4 Stage-1st for Span P13-P14 PSC Girder-G3	293+014		L.H.S
842	VKE-3/PIL/STR/13647	28-Jan-21	Checking of Formwork & Pouring M50 grade of concrete for Span P10-P11 PSC Girder-G2	293+014		L.H.S
843	VKE-3/PIL/STR/13648	28-Jan-21	Checking of Formwork & Pouring M50 grade of concrete for Span P12-P13 PSC Girder-G4	293+014		R.H.S
844	VKE-3/PIL/STR/13649	28-Jan-21	Checking of Reinforcement and Formwork for Retaining Wall 6th lift	322+900	322+920	R.H.S
845	VKE-3/PIL/STR/13650	28-Jan-21	Pouring M30 grade of concrete for Retaining Wall 6th lift	322+900	322+920	R.H.S
846	VKE-3/PIL/STR/13651	28-Jan-21	Checking of Reinforcement and Formwork for Retaining Wall 7th lift	322+920	322+940	R.H.S
847	VKE-3/PIL/STR/13652	28-Jan-21	Pouring M30 grade of concrete for Retaining Wall 7th lift	322+920	322+940	R.H.S
848	VKE-3/PIL/STR/13653	28-Jan-21	Checking of Reinforcement and Formwork for Retaining Wall 6th lift	322+940	322+960	R.H.S
849	VKE-3/PIL/STR/13654	28-Jan-21	Pouring M30 grade of concrete for Retaining Wall 6th lift	322+940	322+960	R.H.S
850	VKE-3/PIL/STR/13655	28-Jan-21	Checking of Reinforcement and Formwork for A1 Retaining Wall 2nd lift	321+673		L.H.S
851	VKE-3/PIL/STR/13656	28-Jan-21	Pouring M35 grade of concrete for A1 Retaining Wall 2nd lift	321+673		L.H.S
852	VKE-3/PIL/STR/13657	28-Jan-21	Checking of Reinforcement and Formwork for A1 Retaining Wall 2nd lift	321+673		R.H.S
853	VKE-3/PIL/STR/13658	28-Jan-21	Pouring M35 grade of concrete for A1 Retaining Wall 2nd lift	321+673		R.H.S
854	VKE-3/PIL/STR/13659	28-Jan-21	Checking of Fixing of POT-PTFE Free Bearing for PSC Girders	293+014		R.H.S
855	VKE-3/PIL/STR/13660	29-Jan-21	Checking of Reinforcement and Formwork for A1 & A2 Median Wall	306+820		L.H.S
856	VKE-3/PIL/STR/13661	29-Jan-21	Pouring M40 grade of concrete for A1 & A2 Median Wall	306+820		L.H.S
857	VKE-3/PIL/STR/13662	29-Jan-21	Checking of Reinforcement and Formwork for A1 & A2 Median Wall	306+820		R.H.S
858	VKE-3/PIL/STR/13663	29-Jan-21	Pouring M40 grade of concrete for A1 & A2 Median Wall	306+820		R.H.S
859	VKE-3/PIL/STR/13664	29-Jan-21	Checking of Reinforcement and Duct Profiling for Span A2-P1 PSC Inner Girder-G1	307+170		
860	VKE-3/PIL/STR/13665	29-Jan-21	Checking of Reinforcement and Formwork for Crash Barrier	306+060		R.H.S
861	VKE-3/PIL/STR/13666	29-Jan-21	Pouring M40 grade of concrete for Crash Barrier	306+060		R.H.S
862	VKE-3/PIL/STR/13667	29-Jan-21	Checking of RCC Precast Drain Erection and Jointing	304+255	304+600	R.H.S
863	VKE-3/PIL/STR/13668	29-Jan-21	Checking of GI Pipe instalation for chain link fencing	299+400	299+800	L.H.S
864	VKE-3/PIL/STR/13669	29-Jan-21	Pouring M35 grade of concrete for Span A1-A2 RCC Girder-G7	313+809		L.H.S
865	VKE-3/PIL/STR/13670	29-Jan-21	Checking of Reinforcement and Formwork for A2 Retaining Wall Raft	297+472		R.H.S
866	VKE-3/PIL/STR/13671	29-Jan-21	Pouring M35 grade of concrete for A2 Retaining Wall Raft	297+472		R.H.S
867	VKE-3/PIL/STR/13672	29-Jan-21	Checking of Reinforcement and Formwork for A1 Wall 3rd lift	297+472		L.H.S
868	VKE-3/PIL/STR/13673	29-Jan-21	Pouring M35 grade of concrete for A1 Wall 3rd lift	297+472		L.H.S
869	VKE-3/PIL/STR/13674	29-Jan-21	Checking of Reinforcement and Formwork for A1 & A2 Retaining Wall 2nd lift	308+990		R.H.S
870	VKE-3/PIL/STR/13675	29-Jan-21	Pouring M35 grade of concrete for A1 & A2 Retaining Wall 2nd lift	308+990		R.H.S
871	VKE-3/PIL/STR/13676	29-Jan-21	Checking of Reinforcement and Formwork for A1 & A2 Retaining Wall 4th lift	314+314		R.H.S
872	VKE-3/PIL/STR/13677	29-Jan-21	Pouring M30 grade of concrete for A1 & A2 Retaining Wall 4th lift	314+314		R.H.S
873	VKE-3/PIL/STR/13678	29-Jan-21	Checking of Reinforcement and Formwork for smaller parking area Compound wall RCC 1st lift (30.2 m)	317+250		L.H.S
874	VKE-3/PIL/STR/13679	29-Jan-21	Pouring M30 grade of concrete for smaller parking area Compound wall RCC 1st lift (30.2 m)	317+250		L.H.S
875	VKE-3/PIL/STR/13680	29-Jan-21	Pouring M35 grade of concrete for A1 & A2 Wall 1st lift of Ramp-4	322+550		R.H.S
876	VKE-3/PIL/STR/13681	29-Jan-21	Pouring M30 grade of concrete for Retaining Wall 3rd lift	322+730	322+750	L.H.S
877	VKE-3/PIL/STR/13682	29-Jan-21	Pouring M30 grade of concrete for Retaining Wall 2nd lift	322+750	322+770	L.H.S
878	VKE-3/PIL/STR/13683	29-Jan-21	Pouring M30 grade of concrete for Retaining Wall 2nd lift	322+670	322+690	L.H.S
879	VKE-3/PIL/STR/13684	29-Jan-21	Pouring M30 grade of concrete for Retaining Wall 5th lift	322+650	322+670	L.H.S
880	VKE-3/PIL/STR/13685	29-Jan-21	Pouring M30 grade of concrete for Retaining Wall final lift	322+470	322+490	R.H.S
881	VKE-3/PIL/STR/13686	29-Jan-21	Pouring M30 grade of concrete for Retaining Wall 1st lift	322+530	322+545.5	R.H.S
882	VKE-3/PIL/STR/13687	29-Jan-21	Pouring M30 grade of concrete for Retaining Wall 6th lift	322+630	322+650	R.H.S
883	VKE-3/PIL/STR/13688	29-Jan-21	Pouring M30 grade of concrete for Retaining Wall 6th lift	322+690	322+710	R.H.S
884	VKE-3/PIL/STR/13689	29-Jan-21	Pouring M30 grade of concrete for Retaining Wall 3rd lift	322+650	322+670	R.H.S
885	VKE-3/PIL/STR/13690	29-Jan-21	Pouring M30 grade of concrete for Retaining Wall 5th lift	322+730	322+750	R.H.S
886	VKE-3/PIL/STR/13691	29-Jan-21	Pouring M30 grade of concrete for Retaining Wall final lift	322+710	322+730	R.H.S
887	VKE-3/PIL/STR/13692	29-Jan-21	Checking of Reinforcement and Formwork for Retaining Wall final lift	322+450	322+470	R.H.S
888	VKE-3/PIL/STR/13693	29-Jan-21	Pouring M30 grade of concrete for Retaining Wall final lift	322+450	322+470	R.H.S
889	VKE-3/PIL/STR/13694	29-Jan-21	Checking of Reinforcement and Formwork for Retaining Wall final lift	322+610	322+630	R.H.S
890	VKE-3/PIL/STR/13695	29-Jan-21	Pouring M30 grade of concrete for Retaining Wall final lift	322+610	322+630	R.H.S
891	VKE-3/PIL/STR/13696	29-Jan-21	Checking of Reinforcement and Formwork for Retaining Wall final lift	322+690	322+710	R.H.S
892	VKE-3/PIL/STR/13697	29-Jan-21	Pouring M30 grade of concrete for Retaining Wall final lift	322+690	322+710	R.H.S
893	VKE-3/PIL/STR/13698	29-Jan-21	Launching of Girders G1 to G4 of Span A1-A2	293+014		R.H.S
894	VKE-3/PIL/STR/13699	29-Jan-21	Launching of Girders G1 to G4 of Span P1-P2	293+014		R.H.S
895	VKE-3/PIL/STR/13700	29-Jan-21	Launching of Girders G1 to G4 of Span P2-P3	293+014		R.H.S
896	VKE-3/PIL/STR/13701	29-Jan-21	Checking of Fixing of POT-PTFE Free Bearing of Span P1-P2 for PSC Girders G1 to G7	293+014		R.H.S
897	VKE-3/PIL/STR/13702	29-Jan-21	Checking of Fixing of POT-PTFE Free Bearing of Span P2-P3 for PSC Girders G1 to G7	293+014		R.H.S
898	VKE-3/PIL/STR/13703	29-Jan-21	Pouring M45 grade of concrete for P5 Pedestals (14 nos.)	293+014		R.H.S
899	VKE-3/PIL/STR/13704	29-Jan-21	Checking of Reinforcement and Duct Profiling for Span P10-P11 PSC Girder-G2	293+014		L.H.S
900	VKE-3/PIL/STR/13705	29-Jan-21	Checking of Reinforcement and Duct Profiling for Span P12-P13 PSC Girder-G2	293+014		R.H.S
901	VKE-3/PIL/STR/13706	29-Jan-21	Checking of Cable stressing of Duct no. 3,4 Stage-1st for Span P10-P11 PSC Girder-G7	293+014		R.H.S
902	VKE-3/PIL/STR/13707	29-Jan-21	Checking of Cable stressing of Duct no. 1,2 Stage-2nd for Span P10-P11 PSC Girder-G7	293+014		R.H.S
903	VKE-3/PIL/STR/13708	29-Jan-21	Checking of Cable stressing of Duct no. 3,4 Stage-1st for Span P13-P14 PSC Girder-G1	293+014		L.H.S
904	VKE-3/PIL/STR/13709	29-Jan-21	Checking of Formwork & Pouring M50 grade of concrete for Span P15-A2 PSC Girder-G2	293+014		L.H.S
905	VKE-3/PIL/STR/13710	29-Jan-21	Checking of Formwork & Pouring M50 grade of concrete for Span P12-P13 PSC Girder-G3	293+014		R.H.S
906	VKE-3/PIL/STR/13711	29-Jan-21	Grouting of Duct no. 1 & 2 for Span P4-P5 PSC Girder-G1	293+014		L.H.S
907	VKE-3/PIL/STR/13712	29-Jan-21	Grouting of Duct no. 1 & 2 for Span P4-P5 PSC Girder-G2	293+014		L.H.S
908	VKE-3/PIL/STR/13713	29-Jan-21	Grouting of Duct no. 1 & 2 for Span P4-P5 PSC Girder-G3	293+014		L.H.S
909	VKE-3/PIL/STR/13714	29-Jan-21	Grouting of Duct no. 1,2,3,4 for Span P5-P6 PSC Girder-G6	293+014		L.H.S
910	VKE-3/PIL/STR/13715	29-Jan-21	Grouting of Duct no. 1,2,3,4 for Span P5-P6 PSC Girder-G7	293+014		L.H.S
911	VKE-3/PIL/STR/13716	30-Jan-21	Checking of Formwork & Pouring M50 grade of concrete for Segment A1-3 to A2-3 PSC Girder-G9	309+074		
912	VKE-3/PIL/STR/13717	30-Jan-21	Pouring M35 grade of concrete for Segment A2-2 Pier no-5 & 6 3rd lift	309+074		

## Structure RFI

Sr. NO.	RFI NO.	Inspection date	Item Description	Chainage		Side
				From	To	
913	VKE-3/PIL/STR/13718	30-Jan-21	Checking of Reinforcement and Duct Profiling for Segment A1 -2 to A2-2 PSC Girder-G8	309+074		
914	VKE-3/PIL/STR/13719	30-Jan-21	Checking of Reinforcement and Formwork for Span A1-A2 End Cross Girder	307+733		R.H.S
915	VKE-3/PIL/STR/13720	30-Jan-21	Pouring M40 grade of concrete for Span A1-A2 End Cross Girder	307+733		R.H.S
916	VKE-3/PIL/STR/13721	30-Jan-21	Checking of Reinforcement and Formwork for A1 Cap	313+809		R.H.S
917	VKE-3/PIL/STR/13722	30-Jan-21	Pouring M35 grade of concrete for A1 Cap	313+809		R.H.S
918	VKE-3/PIL/STR/13723	30-Jan-21	Checking of Ground Improvement	312+680		L.H.S
919	VKE-3/PIL/STR/13724	30-Jan-21	Checking of Ground Improvement	312+680		R.H.S
920	VKE-3/PIL/STR/13725	30-Jan-21	Laying of M25 PCC	312+689		L.H.S
921	VKE-3/PIL/STR/13726	30-Jan-21	Laying of M25 PCC	312+689		R.H.S
922	VKE-3/PIL/STR/13727	30-Jan-21	Checking of Reinforcement and Formwork for parking area Compound wall Ground Beam-1 (26 m)	317+930		R.H.S
923	VKE-3/PIL/STR/13728	30-Jan-21	Pouring M30 grade of concrete for parking area Compound wall Ground Beam-1 (26 m)	317+930		R.H.S
924	VKE-3/PIL/STR/13729	30-Jan-21	Checking of Reinforcement and Formwork for P2 Pier Cap Pedestals (14 nos.)	302+713		R.H.S
925	VKE-3/PIL/STR/13730	30-Jan-21	Pouring M45 grade of concrete for P2 Pier Cap Pedestals (14 nos.)	302+713		R.H.S
926	VKE-3/PIL/STR/13731	30-Jan-21	Checking of Reinforcement and Formwork for A2 Retaining Wall Raft	297+472		R.H.S
927	VKE-3/PIL/STR/13732	30-Jan-21	Pouring M35 grade of concrete for A2 Retaining Wall Raft	297+472		R.H.S
928	VKE-3/PIL/STR/13733	30-Jan-21	Checking of Reinforcement and Formwork for A1 Wall 3rd lift	297+472		L.H.S
929	VKE-3/PIL/STR/13734	30-Jan-21	Pouring M35 grade of concrete for A1 Wall 3rd lift	297+472		L.H.S
930	VKE-3/PIL/STR/13735	30-Jan-21	Launching of Girders G5, G6, G7 of Span A1-P1	293+014		R.H.S
931	VKE-3/PIL/STR/13736	30-Jan-21	Launching of Girders G5, G6, G7 of Span P1-P2	293+014		R.H.S
932	VKE-3/PIL/STR/13737	30-Jan-21	Launching of Girders G5, G6, G7 of Span P2-P3	293+014		R.H.S
933	VKE-3/PIL/STR/13738	30-Jan-21	Checking of Reinforcement and Formwork for P4 Pedestals	293+014		L.H.S
934	VKE-3/PIL/STR/13739	30-Jan-21	Pouring M45 grade of concrete for P4 Pedestals	293+014		L.H.S
935	VKE-3/PIL/STR/13740	30-Jan-21	Checking of Reinforcement and Duct Profiling for Span P15-A2 PSC Girder-G3	293+014		L.H.S
936	VKE-3/PIL/STR/13741	30-Jan-21	Checking of Reinforcement and Duct Profiling for Span P12-P13 PSC Girder-G3	293+014		R.H.S
937	VKE-3/PIL/STR/13742	30-Jan-21	Checking of Cable stressing of Duct no. 3,4 Stage-1st for Span P10-P11 PSC Girder-G4	293+014		R.H.S
938	VKE-3/PIL/STR/13743	30-Jan-21	Checking of Cable stressing of Duct no. 1,2 Stage-2nd for Span P10-P11 PSC Girder-G4	293+014		R.H.S
939	VKE-3/PIL/STR/13744	30-Jan-21	Checking of Cable stressing of Duct no. 3,4 Stage-1st for Span P10-P11 PSC Girder-G5	293+014		R.H.S
940	VKE-3/PIL/STR/13745	30-Jan-21	Checking of Cable stressing of Duct no. 1,2 Stage-2nd for Span P10-P11 PSC Girder-G5	293+014		R.H.S
941	VKE-3/PIL/STR/13746	30-Jan-21	Checking of Cable stressing of Duct no. 3,4 Stage-1st for Span P10-P11 PSC Girder-G6	293+014		R.H.S
942	VKE-3/PIL/STR/13747	30-Jan-21	Checking of Cable stressing of Duct no. 1,2 Stage-2nd for Span P10-P11 PSC Girder-G6	293+014		R.H.S
943	VKE-3/PIL/STR/13748	30-Jan-21	Checking of Formwork & Pouring M50 grade of concrete for Span P15-A2 PSC Girder-G2	293+014		L.H.S
944	VKE-3/PIL/STR/13749	30-Jan-21	Checking of Formwork & Pouring M50 grade of concrete for Span P12-P13 PSC Girder-G4	293+014		R.H.S
945	VKE-3/PIL/STR/13750	30-Jan-21	Grouting of Duct no. 1 & 2 for Span P4-P5 PSC Girder-G1	293+014		L.H.S
946	VKE-3/PIL/STR/13751	30-Jan-21	Grouting of Duct no. 1 & 2 for Span P4-P5 PSC Girder-G2	293+014		L.H.S
947	VKE-3/PIL/STR/13752	30-Jan-21	Grouting of Duct no. 1 & 2 for Span P4-P5 PSC Girder-G3	293+014		L.H.S
948	VKE-3/PIL/STR/13753	30-Jan-21	Grouting of Duct no. 1,2,3,4 for Span P5-P6 PSC Girder-G6	293+014		L.H.S
949	VKE-3/PIL/STR/13754	30-Jan-21	Grouting of Duct no. 1,2,3,4 for Span P5-P6 PSC Girder-G7	293+014		L.H.S
950	VKE-3/PIL/STR/13755	30-Jan-21	Checking of Reinforcement and Formwork for Retaining Wall 2nd lift	322+880	322+900	L.H.S
951	VKE-3/PIL/STR/13756	30-Jan-21	Pouring M30 grade of concrete for Retaining Wall 2nd lift	322+880	322+900	L.H.S
952	VKE-3/PIL/STR/13757	30-Jan-21	Checking of Reinforcement and Formwork for Retaining Wall 5th lift	322+800	322+820	L.H.S
953	VKE-3/PIL/STR/13758	30-Jan-21	Pouring M30 grade of concrete for Retaining Wall 5th lift	322+800	322+820	L.H.S
954	VKE-3/PIL/STR/13759	30-Jan-21	Checking of Reinforcement and Formwork for Retaining Wall 8th lift	322+920	322+940	R.H.S
955	VKE-3/PIL/STR/13760	30-Jan-21	Pouring M30 grade of concrete for Retaining Wall 8th lift	322+920	322+940	R.H.S
956	VKE-3/PIL/STR/13761	31-Jan-21	Checking of Reinforcement for Span A1-A2 RCC Girder-G3	309+840		
957	VKE-3/PIL/STR/13762	31-Jan-21	Checking of Reinforcement and Formwork for A1 & A2 Retaining Wall 3rd lift	308+990		L.H.S
958	VKE-3/PIL/STR/13763	31-Jan-21	Pouring M30 grade of concrete for A1 & A2 Retaining Wall 3rd lift	308+990		L.H.S
959	VKE-3/PIL/STR/13764	31-Jan-21	Checking of Reinforcement and Formwork for A1 & A2 Retaining Wall 3rd lift	308+990		R.H.S
960	VKE-3/PIL/STR/13765	31-Jan-21	Pouring M30 grade of concrete for A1 & A2 Retaining Wall 3rd lift	308+990		R.H.S
961	VKE-3/PIL/STR/13766	31-Jan-21	Checking of Reinforcement and Formwork for Segment A2-2 Pier no-5 & 6 final lift	309+074		
962	VKE-3/PIL/STR/13767	31-Jan-21	Pouring M35 grade of concrete for Segment A2-2 Pier no-5 & 6 final lift	309+074		
963	VKE-3/PIL/STR/13768	31-Jan-21	Checking of Reinforcement and Duct Profiling for Segment A1 -2 to A2-2 PSC Girder-G8	309+074		
964	VKE-3/PIL/STR/13769	31-Jan-21	Checking of Reinforcement and Formwork for outer and median crash barrier	311+650		L.H.S
965	VKE-3/PIL/STR/13770	31-Jan-21	Pouring M40 grade of concrete for outer and median crash barrier	311+650		L.H.S
966	VKE-3/PIL/STR/13771	31-Jan-21	Checking of Reinforcement and Formwork for A2 Retaining Wall 2nd lift	312+695		L.H.S
967	VKE-3/PIL/STR/13772	31-Jan-21	Pouring M30 grade of concrete for A2 Retaining Wall 2nd lift	312+695		L.H.S
968	VKE-3/PIL/STR/13773	31-Jan-21	Checking of Reinforcement and Formwork for A2 Retaining Wall 2nd lift	312+695		R.H.S
969	VKE-3/PIL/STR/13774	31-Jan-21	Pouring M30 grade of concrete for A2 Retaining Wall 2nd lift	312+695		R.H.S
970	VKE-3/PIL/STR/13775	31-Jan-21	Checking of Reinforcement and Formwork for Span A1-A2 End Cross Girder	307+733		R.H.S
971	VKE-3/PIL/STR/13776	31-Jan-21	Pouring M40 grade of concrete for Span A1-A2 End Cross Girder	307+733		R.H.S
972	VKE-3/PIL/STR/13777	31-Jan-21	Checking of Reinforcement and Formwork for smaller parking area ground beam-1	297+050		R.H.S
973	VKE-3/PIL/STR/13778	31-Jan-21	Pouring M30 grade of concrete for smaller parking area ground beam-1	297+050		R.H.S
974	VKE-3/PIL/STR/13779	31-Jan-21	Checking of Excavation for Retaining Wall	322+530	322+544	L.H.S
975	VKE-3/PIL/STR/13780	31-Jan-21	Checking of Excavation & Laying M25 PCC for A1 & A2 Retaining Wall	316+420		L.H.S
976	VKE-3/PIL/STR/13781	31-Jan-21	Checking of Reinforcement and Formwork for parking area Compound RCC wall 1st lift (20.90 m)	317+250		L.H.S
977	VKE-3/PIL/STR/13782	31-Jan-21	Pouring M30 grade of concrete for parking area Compound RCC wall 1st lift (20.90 m)	317+250		L.H.S
978	VKE-3/PIL/STR/13783	31-Jan-21	Checking the Bore Depth and Cage Reinforcement of 15 nos. of pile of compound wall	317+930		R.H.S
979	VKE-3/PIL/STR/13784	31-Jan-21	Pouring M30 grade of Concrete of 15 nos. of pile of compound wall	317+930		R.H.S
980	VKE-3/PIL/STR/13785	31-Jan-21	Checking of Reinforcement and Formwork for P2 Pier Cap Pedestals (14 nos.)	302+713		R.H.S
981	VKE-3/PIL/STR/13786	31-Jan-21	Pouring M45 grade of concrete for P2 Pier Cap Pedestals (14 nos.)	302+713		R.H.S
982	VKE-3/PIL/STR/13787	31-Jan-21	Checking of Reinforcement and Formwork for A1 cross girder	297+562		R.H.S
983	VKE-3/PIL/STR/13788	31-Jan-21	Pouring M35 grade of concrete for A1 cross girder	297+562		R.H.S
984	VKE-3/PIL/STR/13789	31-Jan-21	Checking of Reinforcement and Formwork for A2 Intermediate cross girder	297+562		L.H.S
985	VKE-3/PIL/STR/13790	31-Jan-21	Pouring M35 grade of concrete for A2 Intermediate cross girder	297+562		L.H.S
986	VKE-3/PIL/STR/13791	31-Jan-21	Checking of Reinforcement and Formwork for A1 Retaining Wall 3rd lift	294+085		R.H.S
987	VKE-3/PIL/STR/13792	31-Jan-21	Pouring M30 grade of concrete for A1 Retaining Wall 3rd lift	294+085		R.H.S
988	VKE-3/PIL/STR/13793	31-Jan-21	Checking of Reinforcement and Formwork for A1 Wall 3rd lift	297+472		L.H.S
989	VKE-3/PIL/STR/13794	31-Jan-21	Pouring M35 grade of concrete for A1 Wall 3rd lift	297+472		L.H.S
990	VKE-3/PIL/STR/13795	31-Jan-21	Checking of Fixing of POT-PTFE Free Bearing of Span P3-P4 for PSC Girders G1 to G4	293+014		R.H.S
991	VKE-3/PIL/STR/13796	31-Jan-21	Checking of Fixing of POT-PTFE Free Bearing of Span A1-P1 for PSC Girders G1 to G4	293+014		L.H.S

## Structure RFI

Sr. NO.	RFI NO.	Inspection date	Item Description	Chainage		Side
				From	To	
992	VKE-3/PIL/STR/13797	31-Jan-21	Checking of Fixing of POT-PTFE Free Bearing of Span A2-P2 for PSC Girders G1 to G4	293+014		L.H.S
993	VKE-3/PIL/STR/13798	31-Jan-21	Launching of Girders of Span P3-P4 PSC Girders G1 to G4	293+014		R.H.S
994	VKE-3/PIL/STR/13799	31-Jan-21	Launching of Girders of Span A1-P1 PSC Girders G1 to G4	293+014		L.H.S
995	VKE-3/PIL/STR/13800	31-Jan-21	Launching of Girders of Span A2-P2 PSC Girders G1 to G4	293+014		L.H.S
996	VKE-3/PIL/STR/13801	31-Jan-21	Checking of Reinforcement and Formwork for A2 Abut Cap	293+014		L.H.S
997	VKE-3/PIL/STR/13802	31-Jan-21	Pouring M35 grade of concrete for A2 Abut Cap	293+014		L.H.S
998	VKE-3/PIL/STR/13803	31-Jan-21	Checking of Reinforcement and Duct Profiling for Span P12-P13 PSC Girder-G2	293+014		R.H.S
999	VKE-3/PIL/STR/13804	31-Jan-21	Checking of Formwork & Pouring M50 grade of concrete for Span P12-P13 PSC Girder-G3	293+014		R.H.S
1000	VKE-3/PIL/STR/13805	31-Jan-21	Grouting of Duct no. 1,2,3,4 for Span P5-P6 PSC Girder-G3	293+014		L.H.S
1001	VKE-3/PIL/STR/13806	31-Jan-21	Grouting of Duct no. 1,2,3,4 for Span P5-P6 PSC Girder-G4	293+014		L.H.S
1002	VKE-3/PIL/STR/13807	31-Jan-21	Grouting of Duct no. 1,2,3,4 for Span P5-P6 PSC Girder-G5	293+014		L.H.S

Highway RFI						
Sr. NO.	RFI NO.	Inspection date	Item Description	Chainage		Side
				From	To	
1	VKE-3/PIL/HW/12693	1-Jan-21	EMB 10th. Layer F.D.D	293+750	293+850	R.H.S
2	VKE-3/PIL/HW/12694	1-Jan-21	EMB 16th. Layer F.D.D	294+650	294+700	L.H.S
3	VKE-3/PIL/HW/12695	1-Jan-21	EMB 13th. Layer F.D.D	294+650	294+700	R.H.S
4	VKE-3/PIL/HW/12696	1-Jan-21	EMB 7th. Layer F.D.D	295+450	295+520	L.H.S
5	VKE-3/PIL/HW/12697	1-Jan-21	Block Erection of RE wall no. 1 & 2 A1 Side 18th, 19th 20th, 21th and 22th Layer	301+207		
6	VKE-3/PIL/HW/12698	1-Jan-21	Selected Filling with sand of RE wall no. A1 side 18th, 19th 20th, 21th and 22th Layer FDD checking	301+207		
7	VKE-3/PIL/HW/12699	1-Jan-21	FDD checking of Filter Media 13th, 14th, 15th, 16th & 17th layer of RE wall A1 side	301+207		
8	VKE-3/PIL/HW/12700	1-Jan-21	FDD checking of Back filling Filter Media 1st 2nd and 3rd. Layer behind abutment wall A1 Side	301+207		
9	VKE-3/PIL/HW/12701	1-Jan-21	FDD checking of Selected Back filling with soil 1st 2nd and 3rd. Layer behind abutment wall A1 Side	301+207		
10	VKE-3/PIL/HW/12702	1-Jan-21	EMB 12th. Layer F.D.D	301+360	301+510	L.H.S
11	VKE-3/PIL/HW/12703	1-Jan-21	Block Erection of RE wall no. 1 & 2 A1 & A2 Side 18th, 19th 20th, 21th and 22th Layer	301+790		
12	VKE-3/PIL/HW/12704	1-Jan-21	Selected Filling with sand of RE wall no. A1 & A2 side 18th, 19th 20th, 21th and 22th Layer FDD checking	301+790		
13	VKE-3/PIL/HW/12705	1-Jan-21	FDD checking of Filter Media 13th, 14th, 15th, 16th & 17th layer of RE wall A1 & A2 side	301+790		
14	VKE-3/PIL/HW/12706	1-Jan-21	FDD checking of Back filling Filter Media 1st 2nd and 3rd. Layer behind abutment wall A1 & A2 Side	301+790		
15	VKE-3/PIL/HW/12707	1-Jan-21	FDD checking of Selected Back filling with soil 1st 2nd and 3rd. Layer behind abutment wall A1 & A2 Side	301+790		
16	VKE-3/PIL/HW/12708	1-Jan-21	EMB 12th. Layer F.D.D	308+200	308+330	R.H.S
17	VKE-3/PIL/HW/12709	1-Jan-21	EMB 12th. Layer F.D.D	308+330	308+500	R.H.S
18	VKE-3/PIL/HW/12710	1-Jan-21	GSB filter media 1st & 2nd layer along toe wall	308+500	308+540	R.H.S
19	VKE-3/PIL/HW/12711	1-Jan-21	EMB 15th. Layer F.D.D	309+700	309+780	L.H.S
20	VKE-3/PIL/HW/12712	1-Jan-21	EMB 5th. Layer F.D.D	311+020	311+037	R.H.S
21	VKE-3/PIL/HW/12713	1-Jan-21	EMB 6th. Layer F.D.D	311+020	311+037	R.H.S
22	VKE-3/PIL/HW/12714	1-Jan-21	EMB 7th. Layer F.D.D	311+020	311+037	R.H.S
23	VKE-3/PIL/HW/12715	1-Jan-21	EMB 8th. Layer F.D.D	311+056	311+070	L.H.S
24	VKE-3/PIL/HW/12716	1-Jan-21	EMB 9th. Layer F.D.D	311+056	311+070	L.H.S
25	VKE-3/PIL/HW/12717	1-Jan-21	EMB 10th. Layer F.D.D	311+056	311+070	L.H.S
26	VKE-3/PIL/HW/12718	1-Jan-21	EMB Top Layer F.D.D checking	314+790	314+850	L.H.S
27	VKE-3/PIL/HW/12719	1-Jan-21	EMB Top Layer F.D.D checking	315+870	315+940	L.H.S
28	VKE-3/PIL/HW/12720	1-Jan-21	EMB Top Layer F.D.D checking	315+940	316+100	L.H.S
29	VKE-3/PIL/HW/12721	1-Jan-21	Block Erection of RE wall no. A1 Side 5th Layer	316+536		
30	VKE-3/PIL/HW/12722	1-Jan-21	Selected Filling with sand of RE wall no. A1 side 5th Layer FDD checking	316+536		
31	VKE-3/PIL/HW/12723	1-Jan-21	EMB 11th. Layer F.D.D	316+900	317+000	L.H.S
32	VKE-3/PIL/HW/12724	1-Jan-21	EMB 11th. Layer F.D.D	316+900	317+000	R.H.S
33	VKE-3/PIL/HW/12725	1-Jan-21	EMB 12th. Layer F.D.D	316+900	317+000	L.H.S
34	VKE-3/PIL/HW/12726	1-Jan-21	EMB 12th. Layer F.D.D	316+900	317+000	R.H.S
35	VKE-3/PIL/HW/12727	1-Jan-21	Block Erection of RE wall no. 1 & 2 A1 side 3 & 4 A2 Side 26th Layer	316+960		
36	VKE-3/PIL/HW/12728	1-Jan-21	Selected Filling of RE wall no. 1&2 A1 side and 3&4 A2 Side 26th Layer FDD checking	316+960		
37	VKE-3/PIL/HW/12729	1-Jan-21	FDD checking of Filter Media 21th, layer of RE wall A1 side and A2 Side	316+960		
38	VKE-3/PIL/HW/12730	1-Jan-21	FDD checking of Back filling Filter Media 12th Layer behind abutment wall A1 & A2 Side	316+960		
39	VKE-3/PIL/HW/12731	1-Jan-21	EMB 3rd. Layer F.D.D	317+850	317+900	R.H.S
40	VKE-3/PIL/HW/12732	1-Jan-21	EMB 18th. Layer F.D.D	319+500	319+550	L.H.S
41	VKE-3/PIL/HW/12733	1-Jan-21	EMB 6th. Layer F.D.D	320+600	320+720	L.H.S
42	VKE-3/PIL/HW/12734	1-Jan-21	EMB 5th. Layer F.D.D	320+700	320+720	L.H.S
43	VKE-3/PIL/HW/12735	1-Jan-21	Back filling pipe culvert with sand A1 & A2 side 1st, 2nd, 3rd layer	320+700		
44	VKE-3/PIL/HW/12736	1-Jan-21	EMB 2nd. Layer F.D.D	320+720	320+800	L.H.S
45	VKE-3/PIL/HW/12737	1-Jan-21	EMB 12th. Layer F.D.D	320+860	320+890	L.H.S
46	VKE-3/PIL/HW/12738	1-Jan-21	Subgrade 1st. Layer F.D.D	320+860	321+040	R.H.S
47	VKE-3/PIL/HW/12739	1-Jan-21	EMB 14th. Layer F.D.D	321+040	321+160	L.H.S
48	VKE-3/PIL/HW/12740	1-Jan-21	EMB 7th. Layer F.D.D	322+450	322+550	L.H.S
49	VKE-3/PIL/HW/12741	1-Jan-21	EMB 7th. Layer F.D.D	322+450	322+550	R.H.S
50	VKE-3/PIL/HW/12742	1-Jan-21	FDD checking of Filter Media 5th, & 6th layer of Ret. wall A1 side and A2 Side	322+450	322+550	
51	VKE-3/PIL/HW/12743	1-Jan-21	EMB 6th. Layer F.D.D	322+550	322+650	L.H.S
52	VKE-3/PIL/HW/12744	1-Jan-21	EMB 6th. Layer F.D.D	322+550	322+650	R.H.S
53	VKE-3/PIL/HW/12745	1-Jan-21	FDD checking of Filter Media 5th, & 6th layer of Ret. wall A1 side and A2 Side	322+550	322+650	
54	VKE-3/PIL/HW/12746	1-Jan-21	Checking of Kerb Laying	321+862	322+352	R.H.S
55	VKE-3/PIL/HW/12747	2-Jan-21	FDD & Level checking of RE wall excavation up to ground improvement bottom level A1 side wall no. 1&2 and A2 side wall 3&4	300+725		
56	VKE-3/PIL/HW/12748	2-Jan-21	FDD checking of selected filling for ground improvement 1st & 2nd layer upto pcc bottom A1 & A2 side	300+725		
57	VKE-3/PIL/HW/12749	2-Jan-21	FDD checking of Back filling Filter Media 4th, 5th, and 6th. Layer behind abutment wall A1 Side	301+207		
58	VKE-3/PIL/HW/12750	2-Jan-21	FDD checking of Selected Back filling with soil 4th, 5th, and 6th. Layer behind abutment wall A1 Side	301+207		
59	VKE-3/PIL/HW/12751	2-Jan-21	EMB 12th. Layer F.D.D	301+360	301+510	L.H.S
60	VKE-3/PIL/HW/12752	2-Jan-21	FDD checking of Back filling Filter Media 4th, 5th, and 6th. Layer behind abutment wall A1 & A2 Side	301+790		
61	VKE-3/PIL/HW/12753	2-Jan-21	FDD checking of Selected Back filling with soil 4th, 5th, and 6th. Layer behind abutment wall A1 & A2 Side	301+790		
62	VKE-3/PIL/HW/12754	2-Jan-21	EMB 6th. Layer F.D.D	307+780	307+800	R.H.S
63	VKE-3/PIL/HW/12755	2-Jan-21	EMB 6th. Layer F.D.D	307+780	307+800	L.H.S
64	VKE-3/PIL/HW/12756	2-Jan-21	EMB 13th. Layer F.D.D	308+330	308+500	L.H.S
65	VKE-3/PIL/HW/12757	2-Jan-21	EMB 13th. Layer F.D.D	308+330	308+500	R.H.S

Highway RFI						
Sr. NO.	RFI NO.	Inspection date	Item Description	Chainage		Side
				From	To	
66	VKE-3/PIL/HW/12758	2-Jan-21	EMB 16th. Layer F.D.D	309+700	309+780	L.H.S
67	VKE-3/PIL/HW/12759	2-Jan-21	EMB 16th. Layer F.D.D	309+700	309+780	R.H.S
68	VKE-3/PIL/HW/12760	2-Jan-21	EMB 9th. Layer F.D.D	311+020	311+037	R.H.S
69	VKE-3/PIL/HW/12761	2-Jan-21	EMB 10th. Layer F.D.D	311+020	311+037	R.H.S
70	VKE-3/PIL/HW/12762	2-Jan-21	EMB 11th. Layer F.D.D	311+056	311+070	L.H.S
71	VKE-3/PIL/HW/12763	2-Jan-21	EMB 12th. Layer F.D.D	311+056	311+070	L.H.S
72	VKE-3/PIL/HW/12764	2-Jan-21	EMB 13th. Layer F.D.D	311+056	311+070	L.H.S
73	VKE-3/PIL/HW/12765	2-Jan-21	Subgrade 1st. Layer F.D.D	313+880	314+100	L.H.S
74	VKE-3/PIL/HW/12766	2-Jan-21	EMB 13th. Layer F.D.D	316+900	317+000	L.H.S
75	VKE-3/PIL/HW/12767	2-Jan-21	EMB 13th. Layer F.D.D	316+900	317+000	R.H.S
76	VKE-3/PIL/HW/12768	2-Jan-21	FDD checking of Back filling Filter Media 13th Layer behind abutment wall A1 & A2 Side	316+960		
77	VKE-3/PIL/HW/12769	2-Jan-21	Parking area EMB 3rd Layer FDD checking	317+900	317+950	R.H.S
78	VKE-3/PIL/HW/12770	2-Jan-21	Back filling pipe culvert with sand A1 & A2 side 4th, 5th, and 6th. Layer	320+700		
79	VKE-3/PIL/HW/12771	2-Jan-21	EMB 13th. Layer F.D.D	320+860	320+890	L.H.S
80	VKE-3/PIL/HW/12772	2-Jan-21	EMB 15th. Layer F.D.D	321+040	321+160	L.H.S
81	VKE-3/PIL/HW/12773	2-Jan-21	EMB 10th. Layer F.D.D	321+160	321+200	L.H.S
82	VKE-3/PIL/HW/12774	2-Jan-21	EMB 15th. Layer F.D.D	321+160	321+200	R.H.S
83	VKE-3/PIL/HW/12775	2-Jan-21	EMB Top Layer F.D.D checking	321+300	321+480	L.H.S
84	VKE-3/PIL/HW/12776	2-Jan-21	EMB 7th. Layer F.D.D	322+450	322+540	L.H.S
85	VKE-3/PIL/HW/12777	2-Jan-21	EMB 7th. Layer F.D.D	322+450	322+540	R.H.S
86	VKE-3/PIL/HW/12778	2-Jan-21	FDD checking of Filter Media 7th layer of Ret. wall A1 side and A2 Side	322+450	322+550	
87	VKE-3/PIL/HW/12779	2-Jan-21	EMB 12th. Layer F.D.D	308+200	308+330	R.H.S
88	VKE-3/PIL/HW/12780	2-Jan-21	EMB 12th. Layer F.D.D	308+330	308+500	R.H.S
89	VKE-3/PIL/HW/12781	2-Jan-21	DLC Laying & F.D.D Checking	302+500	302+570	L.H.S
90	VKE-3/PIL/HW/12782	3-Jan-21	EMB 6th. Layer F.D.D	295+300	295+450	L.H.S
91	VKE-3/PIL/HW/12783	3-Jan-21	EMB 5th. Layer F.D.D	295+380	295+520	R.H.S
92	VKE-3/PIL/HW/12784	3-Jan-21	EMB 18th. Layer F.D.D	295+550	295+650	R.H.S
93	VKE-3/PIL/HW/12785	3-Jan-21	FDD checking of selected filling for ground improvement 3rd & 4th layer upto pcc bottom A1 & A2 side	300+725		
94	VKE-3/PIL/HW/12786	3-Jan-21	FDD checking of Back filling Filter Media 7th, 8th, and 9th. Layer behind abutment wall A1 Side	301+207		
95	VKE-3/PIL/HW/12787	3-Jan-21	FDD checking of Selected Back filling with soil 7th, 8th, and 9th. Layer behind abutment wall A1 Side	301+207		
96	VKE-3/PIL/HW/12788	3-Jan-21	FDD checking of Back filling Filter Media 7th, 8th, and 9th. Layer behind abutment wall A1 & A2 Side	301+790		
97	VKE-3/PIL/HW/12789	3-Jan-21	FDD checking of Selected Back filling with soil 7th, 8th, and 9th. Layer behind abutment wall A1 & A2 Side	301+790		
98	VKE-3/PIL/HW/12790	3-Jan-21	Fdd checking of OGL & C&G ( Survice road truclay)	306+300	306+600	L.H.S
99	VKE-3/PIL/HW/12791	3-Jan-21	Granular filter media 1st, 2nd, and 3rd, layer for behind box culvert A1 & A2 side	307+778		
100	VKE-3/PIL/HW/12792	3-Jan-21	EMB 13th. Layer F.D.D	308+330	308+500	L.H.S
101	VKE-3/PIL/HW/12793	3-Jan-21	EMB 15th. Layer F.D.D	309+700	309+780	L.H.S
102	VKE-3/PIL/HW/12794	3-Jan-21	EMB 15th. Layer F.D.D	309+700	309+780	R.H.S
103	VKE-3/PIL/HW/12795	3-Jan-21	EMB 11th. Layer F.D.D	311+020	311+037	R.H.S
104	VKE-3/PIL/HW/12796	3-Jan-21	EMB 12th. Layer F.D.D	311+020	311+037	R.H.S
105	VKE-3/PIL/HW/12797	3-Jan-21	EMB 13th. Layer F.D.D	311+020	311+037	R.H.S
106	VKE-3/PIL/HW/12798	3-Jan-21	EMB 14th. Layer F.D.D	311+056	311+070	L.H.S
107	VKE-3/PIL/HW/12799	3-Jan-21	EMB 15th. Layer F.D.D	311+056	311+070	L.H.S
108	VKE-3/PIL/HW/12800	3-Jan-21	EMB 16th. Layer F.D.D	311+056	311+070	L.H.S
109	VKE-3/PIL/HW/12801	3-Jan-21	Block Erection of RE wall no. A1 Side 6th Layer	316+536		
110	VKE-3/PIL/HW/12802	3-Jan-21	Selected Filling with sand of RE wall no. A1 side 6th Layer FDD checking	316+536		
111	VKE-3/PIL/HW/12803	3-Jan-21	FDD checking of Filter Media 1st, layer of RE wall A1 side	316+536		
112	VKE-3/PIL/HW/12804	3-Jan-21	pcc of leveling pad of Re wall no.04 A2 side	316+536		
113	VKE-3/PIL/HW/12805	3-Jan-21	EMB 14th. Layer F.D.D	316+900	317+000	L.H.S
114	VKE-3/PIL/HW/12806	3-Jan-21	EMB 14th. Layer F.D.D	316+900	317+000	R.H.S
115	VKE-3/PIL/HW/12807	3-Jan-21	Block Erection of RE wall no. 1 & 2 A1 side 3 & 4 A2 Side 27th Layer	316+960		
116	VKE-3/PIL/HW/12808	3-Jan-21	Selected Filling of RE wall no. 1&2 A1 side and 3&4 A2 Side 27th Layer FDD checking	316+960		
117	VKE-3/PIL/HW/12809	3-Jan-21	FDD checking of Filter Media 22th, layer of RE wall A1 side and A2 Side	316+960		
118	VKE-3/PIL/HW/12810	3-Jan-21	FDD checking of Back filling Filter Media 14th Layer behind abutment wall A1 & A2 Side	316+960		
119	VKE-3/PIL/HW/12811	3-Jan-21	Parking area EMB 3rd Layer FDD checking	317+900	317+950	R.H.S
120	VKE-3/PIL/HW/12812	3-Jan-21	EMB 14th. Layer F.D.D	320+860	320+890	L.H.S
121	VKE-3/PIL/HW/12813	3-Jan-21	EMB Top Layer F.D.D checking	321+040	321+160	R.H.S
122	VKE-3/PIL/HW/12814	3-Jan-21	EMB 11th. Layer F.D.D	321+160	321+200	L.H.S
123	VKE-3/PIL/HW/12815	3-Jan-21	EMB 16th. Layer F.D.D	321+160	321+200	R.H.S
124	VKE-3/PIL/HW/12816	3-Jan-21	EMB 13th. Layer F.D.D	322+400	322+450	L.H.S
125	VKE-3/PIL/HW/12817	3-Jan-21	EMB 13th. Layer F.D.D	322+400	322+450	R.H.S
126	VKE-3/PIL/HW/12818	3-Jan-21	EMB 12th. Layer F.D.D	301+360	301+510	L.H.S
127	VKE-3/PIL/HW/12819	4-Jan-21	EMB 11th. Layer F.D.D	293+500	293+600	L.H.S
128	VKE-3/PIL/HW/12820	4-Jan-21	EMB 12th. Layer F.D.D	293+600	293+790	L.H.S
129	VKE-3/PIL/HW/12821	4-Jan-21	EMB 5th. Layer F.D.D	295+380	295+520	R.H.S
130	VKE-3/PIL/HW/12822	4-Jan-21	Geo Textile laying	298+386	298+420	L.H.S
131	VKE-3/PIL/HW/12823	4-Jan-21	Geo Textile laying	298+386	298+420	R.H.S
132	VKE-3/PIL/HW/12824	4-Jan-21	GSB Top. Layer F.D.D Checking	298+386	298+420	L.H.S
133	VKE-3/PIL/HW/12825	4-Jan-21	GSB Top. Layer F.D.D Checking	298+386	298+420	R.H.S
134	VKE-3/PIL/HW/12826	4-Jan-21	Block Erection of RE wall no. 1 & 2 A1 Side 23th, 24th and 25th Layer	301+207		
135	VKE-3/PIL/HW/12827	4-Jan-21	Selected Filling with sand of RE wall no. A1 side 23th, 24th and 25th Layer FDD checking	301+207		
136	VKE-3/PIL/HW/12828	4-Jan-21	FDD checking of Filter Media 18th, 19th, & 20th layer of RE wall A1 side	301+207		



## Highway RFI

Sr. NO.	RFI NO.	Inspection date	Item Description	Chainage		Side
				From	To	
137	VKE-3/PIL/HW/12829	4-Jan-21	FDD checking of Back filling Filter Media 10th, 11th, and 12th. Layer behind abutment wall A1 Side	301+207		
138	VKE-3/PIL/HW/12830	4-Jan-21	FDD checking of Selected Back filling with soil 10th, 11th, and 12th.. Layer behind abutment wall A1 Side	301+207		
139	VKE-3/PIL/HW/12831	4-Jan-21	EMB 12th. Layer F.D.D	301+360	301+510	L.H.S
140	VKE-3/PIL/HW/12832	4-Jan-21	Block Erection of RE wall no. 1 & 2 A1 & A2 Side 23th, 24th, 25th and 26th Layer	301+790		
141	VKE-3/PIL/HW/12833	4-Jan-21	Selected Filling with sand of RE wall no. A1 & A2 side 23th, 24th, 25th and 26th Layer FDD checking	301+790		
142	VKE-3/PIL/HW/12834	4-Jan-21	FDD checking of Filter Media 18th, 19th,20th & 21th layer of RE wall A1 & A2 side	301+790		
143	VKE-3/PIL/HW/12835	4-Jan-21	FDD checking of Back filling Filter Media 10th, 11th, and 12th. Layer behind abutment wall A1 & A2 Side	301+790		
144	VKE-3/PIL/HW/12836	4-Jan-21	FDD checking of Selected Back filling with soil 10th, 11th, and 12th. Layer behind abutment wall A1 & A2 Side	301+790		
145	VKE-3/PIL/HW/12837	4-Jan-21	Granular filter media 4th, 5th, and 6th, layer for behind box culvert A1 & A2 side	307+778		
146	VKE-3/PIL/HW/12838	4-Jan-21	EMB 14th. Layer F.D.D	308+330	308+500	R.H.S
147	VKE-3/PIL/HW/12839	4-Jan-21	EMB 15th. Layer F.D.D	309+700	309+780	L.H.S
148	VKE-3/PIL/HW/12840	4-Jan-21	EMB 15th. Layer F.D.D	309+700	309+780	R.H.S
149	VKE-3/PIL/HW/12841	4-Jan-21	EMB 12th. Layer F.D.D	316+580	316+630	R.H.S
150	VKE-3/PIL/HW/12842	4-Jan-21	EMB Top Layer F.D.D checking	320+200	320+300	L.H.S
151	VKE-3/PIL/HW/12843	4-Jan-21	EMB 13th. Layer F.D.D	320+350	320+400	R.H.S
152	VKE-3/PIL/HW/12844	4-Jan-21	EMB Top Layer F.D.D checking	320+400	320+500	R.H.S
153	VKE-3/PIL/HW/12845	4-Jan-21	EMB Top Layer F.D.D checking	320+500	320+600	R.H.S
154	VKE-3/PIL/HW/12846	4-Jan-21	EMB 15th. Layer F.D.D	320+860	320+890	L.H.S
155	VKE-3/PIL/HW/12847	4-Jan-21	EMB Top Layer F.D.D checking	321+000	321+160	L.H.S
156	VKE-3/PIL/HW/12848	4-Jan-21	EMB 12th. Layer F.D.D	321+160	321+200	L.H.S
157	VKE-3/PIL/HW/12849	4-Jan-21	EMB Top Layer F.D.D checking	321+300	321+480	R.H.S
158	VKE-3/PIL/HW/12850	4-Jan-21	EMB 7th. Layer F.D.D	322+560	322+650	L.H.S
159	VKE-3/PIL/HW/12851	4-Jan-21	EMB 7th. Layer F.D.D	322+560	322+650	R.H.S
160	VKE-3/PIL/HW/12852	4-Jan-21	FDD checking of Filter Media 7th layer of RE wall A1 & A2 side	322+560	322+650	
161	VKE-3/PIL/HW/12853	4-Jan-21	EMB 7th. Layer F.D.D	322+450	322+540	L.H.S
162	VKE-3/PIL/HW/12854	4-Jan-21	EMB 7th. Layer F.D.D	322+450	322+540	R.H.S
163	VKE-3/PIL/HW/12855	5-Jan-21	Rectification & Rechecking of EMB 1st. Layer F.D.D	293+290	293+500	L.H.S
164	VKE-3/PIL/HW/12856	5-Jan-21	Rectification & Rechecking of EMB 1st. Layer F.D.D	293+290	293+500	R.H.S
165	VKE-3/PIL/HW/12857	5-Jan-21	EMB 11th. Layer F.D.D	293+500	293+600	L.H.S
166	VKE-3/PIL/HW/12858	5-Jan-21	EMB 12th. Layer F.D.D	293+600	293+700	L.H.S
167	VKE-3/PIL/HW/12859	5-Jan-21	Geo Textile laying	298+330	298+373.350	L.H.S
168	VKE-3/PIL/HW/12860	5-Jan-21	Geo Textile laying	298+330	298+373.350	R.H.S
169	VKE-3/PIL/HW/12861	5-Jan-21	GSB Top. Layer F.D.D Checking	298+330	298+373.350	L.H.S
170	VKE-3/PIL/HW/12862	5-Jan-21	GSB Top. Layer F.D.D Checking	298+330	298+373.350	R.H.S
171	VKE-3/PIL/HW/12863	5-Jan-21	Block Erection of RE wall no. 1 & 2 A1 Side 26th and 27th Layer	301+207		
172	VKE-3/PIL/HW/12864	5-Jan-21	Selected Filling with sand of RE wall no. A1 side 26th and 27th Layer FDD checking	301+207		
173	VKE-3/PIL/HW/12865	5-Jan-21	FDD checking of Filter Media 21th, & 22th layer of RE wall A1 side	301+207		
174	VKE-3/PIL/HW/12866	5-Jan-21	FDD checking of Back filling Filter Media 13th, and 14th. Layer behind abutment wall A1 Side	301+207		
175	VKE-3/PIL/HW/12867	5-Jan-21	FDD checking of Selected Back filling with soil 13th, and 14th. Layer behind abutment wall A1 Side	301+207		
176	VKE-3/PIL/HW/12868	5-Jan-21	EMB 13th. Layer F.D.D	301+360	301+510	L.H.S
177	VKE-3/PIL/HW/12869	5-Jan-21	Block Erection of RE wall no. 1 & 2 A1 & A2 Side 27th, 28th and 29th Layer	301+790		
178	VKE-3/PIL/HW/12870	5-Jan-21	Selected Filling with sand of RE wall no. A1 & A2 side 27th, 28th and 29th Layer FDD checking	301+790		
179	VKE-3/PIL/HW/12871	5-Jan-21	FDD checking of Filter Media, 22th,23th & 24th layer of RE wall A1 & A2 side	301+790		
180	VKE-3/PIL/HW/12872	5-Jan-21	FDD checking of Back filling Filter Media 13th, 14th, and 15th. Layer behind abutment wall A1 & A2 Side	301+790		
181	VKE-3/PIL/HW/12873	5-Jan-21	FDD checking of Selected Back filling with soil 13th, 14th, and 15th. Layer behind abutment wall A1 & A2 Side	301+790		
182	VKE-3/PIL/HW/12874	5-Jan-21	Granular filter media 7th, 8th, and 9th, layer for behind box culvert A1 & A2 side	307+778		
183	VKE-3/PIL/HW/12875	5-Jan-21	EMB 13th. Layer F.D.D	308+330	308+500	R.H.S
184	VKE-3/PIL/HW/12876	5-Jan-21	EMB 13th. Layer F.D.D	308+330	308+500	L.H.S
185	VKE-3/PIL/HW/12877	5-Jan-21	EMB 14th. Layer F.D.D	311+020	311+037	R.H.S
186	VKE-3/PIL/HW/12878	5-Jan-21	EMB 15th. Layer F.D.D	311+020	311+037	R.H.S
187	VKE-3/PIL/HW/12879	5-Jan-21	EMB 16th. Layer F.D.D	311+020	311+037	R.H.S
188	VKE-3/PIL/HW/12880	5-Jan-21	EMB 17th. Layer F.D.D	311+056	311+070	L.H.S
189	VKE-3/PIL/HW/12881	5-Jan-21	EMB 18th. Layer F.D.D	311+056	311+070	L.H.S
190	VKE-3/PIL/HW/12882	5-Jan-21	EMB 19th. Layer F.D.D	311+056	311+070	L.H.S
191	VKE-3/PIL/HW/12883	5-Jan-21	Subgrade 1st. Layer F.D.D	315+870	315+940	R.H.S
192	VKE-3/PIL/HW/12884	5-Jan-21	EMB 12th. Layer F.D.D	316+580	316+630	R.H.S
193	VKE-3/PIL/HW/12885	5-Jan-21	Block Erection of RE wall no. 1 & 2 A1 side 3 & 4 A2 Side 28th & 29th Layer	316+960		
194	VKE-3/PIL/HW/12886	5-Jan-21	Selected Filling of RE wall no. 1&2 A1 side and 3&4 A2 Side 28th & 29th Layer FDD checking	316+960		
195	VKE-3/PIL/HW/12887	5-Jan-21	FDD checking of Filter Media 23th, 24th layer of RE wall A1 side and A2 Side	316+960		
196	VKE-3/PIL/HW/12888	5-Jan-21	Parking area 3rd. Layer F.D.D	317+900	317+950	
197	VKE-3/PIL/HW/12889	5-Jan-21	EMB Top Layer F.D.D checking	320+200	320+300	L.H.S
198	VKE-3/PIL/HW/12890	5-Jan-21	EMB 11th. Layer F.D.D	320+200	320+300	R.H.S
199	VKE-3/PIL/HW/12891	5-Jan-21	EMB Top Layer F.D.D checking	320+400	320+500	R.H.S
200	VKE-3/PIL/HW/12892	5-Jan-21	EMB Top Layer F.D.D checking	320+400	320+500	L.H.S
201	VKE-3/PIL/HW/12893	5-Jan-21	EMB Top Layer F.D.D checking	320+500	320+600	R.H.S
202	VKE-3/PIL/HW/12894	5-Jan-21	EMB Top Layer F.D.D checking	320+500	320+600	L.H.S
203	VKE-3/PIL/HW/12895	5-Jan-21	EMB Top Layer F.D.D checking	320+900	321+000	L.H.S
204	VKE-3/PIL/HW/12896	5-Jan-21	EMB 13th. Layer F.D.D	321+160	321+200	L.H.S

## Highway RFI

Sr. NO.	RFI NO.	Inspection date	Item Description	Chainage		Side
				From	To	
205	VKE-3/PIL/HW/12897	5-Jan-21	EMB Top Layer F.D.D checking	321+160	321+200	R.H.S
206	VKE-3/PIL/HW/12898	5-Jan-21	EMB 14th. Layer F.D.D	322+400	322+450	L.H.S
207	VKE-3/PIL/HW/12899	5-Jan-21	EMB 14th. Layer F.D.D	322+400	322+450	R.H.S
208	VKE-3/PIL/HW/12900	5-Jan-21	EMB 8th. Layer F.D.D	322+450	322+540	L.H.S
209	VKE-3/PIL/HW/12901	5-Jan-21	EMB 8th. Layer F.D.D	322+450	322+540	R.H.S
210	VKE-3/PIL/HW/12902	5-Jan-21	FDD checking of Filter Media 8th layer of Ret. wall A1 side and A2 Side	322+450	322+540	
211	VKE-3/PIL/HW/12903	6-Jan-21	EMB 11th. Layer F.D.D	293+500	293+600	L.H.S
212	VKE-3/PIL/HW/12904	6-Jan-21	EMB 12th. Layer F.D.D	293+600	293+700	L.H.S
213	VKE-3/PIL/HW/12905	6-Jan-21	EMB 14th. Layer F.D.D	297+670	297+760	R.H.S
214	VKE-3/PIL/HW/12906	6-Jan-21	EMB Top Layer F.D.D checking	300+940	301+180	L.H.S
215	VKE-3/PIL/HW/12907	6-Jan-21	Block Erection of RE wall no. 1 & 2 A1 Side 28th and 29th Layer	301+207		
216	VKE-3/PIL/HW/12908	6-Jan-21	Selected Filling with sand of RE wall no. A1 side 28th and 29th Layer FDD checking	301+207		
217	VKE-3/PIL/HW/12909	6-Jan-21	FDD checking of Filter Media 23th, & 24th layer of RE wall A1 side	301+207		
218	VKE-3/PIL/HW/12910	6-Jan-21	FDD checking of Back filling Filter Media 15th, 16th, 17th and 18th. Layer behind abutment wall A1 Side	301+207		
219	VKE-3/PIL/HW/12911	6-Jan-21	FDD checking of Selected Back filling with soil 15th, 16th, 17th and 18th. Layer behind abutment wall A1 Side	301+207		
220	VKE-3/PIL/HW/12912	6-Jan-21	EMB 13th. Layer F.D.D	301+360	301+510	L.H.S
221	VKE-3/PIL/HW/12913	6-Jan-21	Block Erection of RE wall no. 1 & 2 A1 & A2 Side 30th and 31th Layer	301+790		
222	VKE-3/PIL/HW/12914	6-Jan-21	Selected Filling with sand of RE wall no. A1 & A2 side 30th and 31th Layer FDD checking	301+790		
223	VKE-3/PIL/HW/12915	6-Jan-21	FDD checking of Filter Media, 25th & 26th layer of RE wall A1 & A2 side	301+790		
224	VKE-3/PIL/HW/12916	6-Jan-21	FDD checking of Back filling Filter Media 16th, and 17th. Layer behind abutment wall A1 & A2 Side	301+790		
225	VKE-3/PIL/HW/12917	6-Jan-21	FDD checking of Selected Back filling with soil 16th, and 17th. Layer behind abutment wall A1 & A2 Side	301+790		
226	VKE-3/PIL/HW/12918	6-Jan-21	EMB 14th. Layer F.D.D	308+420	308+500	L.H.S
227	VKE-3/PIL/HW/12919	6-Jan-21	EMB 14th. Layer F.D.D	308+420	308+500	R.H.S
228	VKE-3/PIL/HW/12920	6-Jan-21	Level checking of RE wall up to ground improvement level A1 side wall no. 1&2 and A2 side wall 3&4	308+550		
229	VKE-3/PIL/HW/12921	6-Jan-21	FDD checking of selected filling for ground improvement of RE wall 1st layer A1 & A2 side	308+550		
230	VKE-3/PIL/HW/12922	6-Jan-21	EMB 16th. Layer F.D.D	309+700	309+780	L.H.S
231	VKE-3/PIL/HW/12923	6-Jan-21	EMB 16th. Layer F.D.D	309+700	309+780	R.H.S
232	VKE-3/PIL/HW/12924	6-Jan-21	EMB 17th. Layer F.D.D	311+020	311+037	R.H.S
233	VKE-3/PIL/HW/12925	6-Jan-21	EMB 18th. Layer F.D.D	311+020	311+037	R.H.S
234	VKE-3/PIL/HW/12926	6-Jan-21	EMB 19th. Layer F.D.D	311+020	311+037	R.H.S
235	VKE-3/PIL/HW/12927	6-Jan-21	EMB Top Layer F.D.D checking	311+020	311+037	R.H.S
236	VKE-3/PIL/HW/12928	6-Jan-21	EMB Top Layer F.D.D checking	311+056	311+070	L.H.S
237	VKE-3/PIL/HW/12929	6-Jan-21	EMB Top Layer F.D.D checking	313+030	313+120	R.H.S
238	VKE-3/PIL/HW/12930	6-Jan-21	EMB Top Layer F.D.D checking	313+030	313+120	L.H.S
239	VKE-3/PIL/HW/12931	6-Jan-21	Checking of line and level and M-20 concrete pouring for cooping beam RE wall A1 & A2 side	313+061		
240	VKE-3/PIL/HW/12932	6-Jan-21	Subgrade 1st. Layer F.D.D	313+880	314+100	R.H.S
241	VKE-3/PIL/HW/12933	6-Jan-21	Subgrade 1st. Layer F.D.D	315+870	315+940	R.H.S
242	VKE-3/PIL/HW/12934	6-Jan-21	Block Erection of RE wall no. 4 A2 Side 1st, 2nd & 3rd Layer	316+536		
243	VKE-3/PIL/HW/12935	6-Jan-21	Selected Filling with sand of RE wall no.4 A2 Side 1st, 2nd & 3rd Layer FDD checking	316+536		
244	VKE-3/PIL/HW/12936	6-Jan-21	Parking area 3rd. Layer F.D.D	317+950	318+000	R.H.S
245	VKE-3/PIL/HW/12937	6-Jan-21	EMB 3rd. Layer F.D.D	318+640	318+740	L.H.S
246	VKE-3/PIL/HW/12938	6-Jan-21	EMB 13th. Layer F.D.D	321+160	321+200	L.H.S
247	VKE-3/PIL/HW/12939	6-Jan-21	EMB 14th. Layer F.D.D	322+400	322+450	L.H.S
248	VKE-3/PIL/HW/12940	6-Jan-21	EMB 14th. Layer F.D.D	322+400	322+450	R.H.S
249	VKE-3/PIL/HW/12941	6-Jan-21	EMB Top Layer F.D.D checking	320+400	320+500	R.H.S
250	VKE-3/PIL/HW/12942	6-Jan-21	EMB Top Layer F.D.D checking	320+500	320+600	R.H.S
251	VKE-3/PIL/HW/12943	6-Jan-21	EMB Top Layer F.D.D checking	320+500	320+600	L.H.S
252	VKE-3/PIL/HW/12944	6-Jan-21	EMB 18th. Layer F.D.D	319+500	319+550	L.H.S
253	VKE-3/PIL/HW/12945	6-Jan-21	EMB 11th. Layer F.D.D	320+150	320+200	R.H.S
254	VKE-3/PIL/HW/12946	6-Jan-21	EMB 11th. Layer F.D.D	320+200	320+300	R.H.S
255	VKE-3/PIL/HW/12947	6-Jan-21	EMB 4th. Layer F.D.D	307+670	307+720	L.H.S
256	VKE-3/PIL/HW/12948	6-Jan-21	EMB 4th. Layer F.D.D	307+670	307+720	R.H.S
257	VKE-3/PIL/HW/12949	6-Jan-21	DLC Laying & F.D.D Checking	298+386	298+430	L.H.S
258	VKE-3/PIL/HW/12950	7-Jan-21	Rectification & Rechecking of EMB 1st. Layer F.D.D	293+290	293+500	L.H.S
259	VKE-3/PIL/HW/12951	7-Jan-21	Rectification & Rechecking of EMB 1st. Layer F.D.D	293+290	293+500	R.H.S
260	VKE-3/PIL/HW/12952	7-Jan-21	EMB 7th. Layer F.D.D	295+300	295+400	L.H.S
261	VKE-3/PIL/HW/12953	7-Jan-21	EMB 6th. Layer F.D.D	295+400	295+450	L.H.S
262	VKE-3/PIL/HW/12954	7-Jan-21	EMB 7th. Layer F.D.D	295+400	295+450	L.H.S
263	VKE-3/PIL/HW/12955	7-Jan-21	EMB 8th. Layer F.D.D	295+450	295+520	L.H.S
264	VKE-3/PIL/HW/12956	7-Jan-21	EMB 6th. Layer F.D.D	295+450	295+520	R.H.S
265	VKE-3/PIL/HW/12957	7-Jan-21	Below EMB Top Layer F.D.D mix with Sand	297+920	298+000	L.H.S
266	VKE-3/PIL/HW/12958	7-Jan-21	EMB Top Layer F.D.D checking	300+940	301+180	L.H.S
267	VKE-3/PIL/HW/12959	7-Jan-21	Block Erection of RE wall no. 1 & 2 A1 Side 30th and 31th Layer	301+207		
268	VKE-3/PIL/HW/12960	7-Jan-21	Selected Filling with sand of RE wall no. A1 side 30th and 31th Layer FDD checking	301+207		
269	VKE-3/PIL/HW/12961	7-Jan-21	FDD checking of Filter Media 25th, & 26th layer of RE wall A1 side	301+207		
270	VKE-3/PIL/HW/12962	7-Jan-21	EMB 13th. Layer F.D.D	301+360	301+510	L.H.S
271	VKE-3/PIL/HW/12963	7-Jan-21	Block Erection of RE wall no. A1 & A2 Side 3rd, and 4th Layer	302+055		
272	VKE-3/PIL/HW/12964	7-Jan-21	Selected Filling with sand of RE wall no. A1 & A2 side 3rd, and 4th Layer FDD checking	302+055		
273	VKE-3/PIL/HW/12965	7-Jan-21	Rectification & Rechecking of EMB 6th. Layer F.D.D	304+000	304+170	R.H.S
274	VKE-3/PIL/HW/12966	7-Jan-21	Parking area 1st. Layer F.D.D	306+400	306+700	L.H.S
275	VKE-3/PIL/HW/12967	7-Jan-21	Parking area 1st. Layer F.D.D	306+450	306+550	L.H.S
276	VKE-3/PIL/HW/12968	7-Jan-21	EMB 14th. Layer F.D.D	308+420	308+500	R.H.S
277	VKE-3/PIL/HW/12969	7-Jan-21	DLC Laying & F.D.D Checking	310+840	310+890	R.H.S

Highway RFI						
Sr. NO.	RFI NO.	Inspection date	Item Description	Chainage		Side
				From	To	
278	VKE-3/PIL/HW/12970	7-Jan-21	DLC Laying & F.D.D Checking	310+850	310+980	L.H.S
279	VKE-3/PIL/HW/12971	7-Jan-21	Subgrade 1st. Layer F.D.D	311+020	311+037	R.H.S
280	VKE-3/PIL/HW/12972	7-Jan-21	Block Erection of RE wall no. 1 & 2 A1 side 3 & 4 A2 Side 32th Layer	311+047		
281	VKE-3/PIL/HW/12973	7-Jan-21	Selected Filling with fly ash of RE wall no. 1&2 A1 side and 3&4 A2 Side 32th Layer FDD checking	311+047		
282	VKE-3/PIL/HW/12974	7-Jan-21	Filter Media 27th layer of RE wall no. 1 & 2 A1 side and 3 & 4 A2 Side	311+047		
283	VKE-3/PIL/HW/12975	7-Jan-21	Selected Filling of retain layer wall no. 1&2 A1 side and 3&4 A2 Side 21st, 22th & 23th Layer FDD checking	311+047		
284	VKE-3/PIL/HW/12976	7-Jan-21	Back filling Filter Media 21st, 22th & 23th Layer behind abutment wall A1 & A2 Side	311+047		
285	VKE-3/PIL/HW/12977	7-Jan-21	Subgrade 1st. Layer F.D.D	311+056	311+070	L.H.S
286	VKE-3/PIL/HW/12978	7-Jan-21	EMB Top Layer F.D.D checking	313+030	313+120	R.H.S
287	VKE-3/PIL/HW/12979	7-Jan-21	Subgrade 1st. Layer F.D.D	315+940	316+100	R.H.S
288	VKE-3/PIL/HW/12980	7-Jan-21	Block Erection of RE wall no. 4 A2 Side 4th, 5th & 6th Layer	316+536		
289	VKE-3/PIL/HW/12981	7-Jan-21	Selected Filling with sand of RE wall no.4 A2 Side 4th, 5th & 6th Layer FDD checking	316+536		
290	VKE-3/PIL/HW/12982	7-Jan-21	Filter Media 1st layer of RE wall no. 4 A2 Side	316+536		
291	VKE-3/PIL/HW/12983	7-Jan-21	Parking area 3rd. Layer F.D.D	318+000	318+060	
292	VKE-3/PIL/HW/12984	7-Jan-21	EMB 26th. Layer F.D.D	319+120	319+250	R.H.S
293	VKE-3/PIL/HW/12985	7-Jan-21	EMB 11th. Layer F.D.D	320+150	320+200	R.H.S
294	VKE-3/PIL/HW/12986	7-Jan-21	EMB 11th. Layer F.D.D	320+200	320+300	R.H.S
295	VKE-3/PIL/HW/12987	7-Jan-21	EMB Top Layer F.D.D checking	320+400	320+500	R.H.S
296	VKE-3/PIL/HW/12988	7-Jan-21	EMB Top Layer F.D.D checking	320+400	320+500	L.H.S
297	VKE-3/PIL/HW/12989	7-Jan-21	EMB Top Layer F.D.D checking	320+500	320+600	R.H.S
298	VKE-3/PIL/HW/12990	7-Jan-21	EMB Top Layer F.D.D checking	320+500	320+600	L.H.S
299	VKE-3/PIL/HW/12991	7-Jan-21	EMB 8th. Layer F.D.D	322+450	322+540	L.H.S
300	VKE-3/PIL/HW/12992	7-Jan-21	EMB 8th. Layer F.D.D	322+450	322+540	R.H.S
301	VKE-3/PIL/HW/12993	7-Jan-21	EMB 7th. Layer F.D.D	322+560	322+650	L.H.S
302	VKE-3/PIL/HW/12994	7-Jan-21	EMB 7th. Layer F.D.D	322+560	322+650	R.H.S
303	VKE-3/PIL/HW/12995	7-Jan-21	OGL and C&G F.D.D checking	322+660	322+790	L.H.S
304	VKE-3/PIL/HW/12996	7-Jan-21	OGL and C&G F.D.D checking	322+660	322+790	R.H.S
305	VKE-3/PIL/HW/12997	7-Jan-21	DLC Laying & F.D.D Checking	298+320	298+370	R.H.S
306	VKE-3/PIL/HW/12998	7-Jan-21	EMB 14th. Layer F.D.D	308+900	308+960	R.H.S
307	VKE-3/PIL/HW/12999	7-Jan-21	EMB 13th. Layer F.D.D	308+900	309+000	L.H.S
308	VKE-3/PIL/HW/13000	8-Jan-21	Rectification & Rechecking of EMB 1st. Layer F.D.D	293+290	293+500	L.H.S
309	VKE-3/PIL/HW/13001	8-Jan-21	Rectification & Rechecking of EMB 1st. Layer F.D.D	293+290	293+500	R.H.S
310	VKE-3/PIL/HW/13002	8-Jan-21	OGL and C&G F.D.D checking	297+370	297+440	L.H.S
311	VKE-3/PIL/HW/13003	8-Jan-21	EMB 14th. Layer F.D.D	297+670	297+760	R.H.S
312	VKE-3/PIL/HW/13004	8-Jan-21	EMB Top Layer F.D.D checking	297+760	297+880	L.H.S
313	VKE-3/PIL/HW/13005	8-Jan-21	FDD checking of Back filling Filter Media 19th and 20th. Layer behind abutment wall A1 Side	301+207		
314	VKE-3/PIL/HW/13006	8-Jan-21	FDD checking of Selected Back filling with soil 19th and 20th. Layer behind abutment wall A1 Side	301+207		
315	VKE-3/PIL/HW/13007	8-Jan-21	EMB 13th. Layer F.D.D	301+360	301+510	L.H.S
316	VKE-3/PIL/HW/13008	8-Jan-21	FDD checking of Back filling Filter Media 19th and 20th. Layer behind abutment wall A1 & A2 Side	301+790		
317	VKE-3/PIL/HW/13009	8-Jan-21	FDD checking of Selected Back filling with soil 19th and 20th. Layer behind abutment wall A1 & A2 Side	301+790		
318	VKE-3/PIL/HW/13010	8-Jan-21	Block Erection of RE wall no. A1 & A2 Side 5th, 6th, and 7th Layer	302+055		
319	VKE-3/PIL/HW/13011	8-Jan-21	Selected Filling with sand of RE wall no. A1 & A2 side 5th, 6th, and 7th Layer FDD checking	302+055		
320	VKE-3/PIL/HW/13012	8-Jan-21	Filter Media 1st, and 2nd layer of RE wall no. 1 & 2 A1 side and 3 & 4 A2 Side	302+055		
321	VKE-3/PIL/HW/13013	8-Jan-21	EMB 14th. Layer F.D.D	308+420	308+500	L.H.S
322	VKE-3/PIL/HW/13014	8-Jan-21	EMB 16th. Layer F.D.D	309+700	309+780	L.H.S
323	VKE-3/PIL/HW/13015	8-Jan-21	EMB 16th. Layer F.D.D	309+700	309+780	R.H.S
324	VKE-3/PIL/HW/13016	8-Jan-21	DLC Laying & F.D.D Checking	312+790	312+990	L.H.S
325	VKE-3/PIL/HW/13017	8-Jan-21	DLC Laying & F.D.D Checking	312+790	312+990	R.H.S
326	VKE-3/PIL/HW/13018	8-Jan-21	Subgrade 1st. Layer F.D.D	315+870	315+940	L.H.S
327	VKE-3/PIL/HW/13019	8-Jan-21	Subgrade 1st. Layer F.D.D	315+940	316+100	R.H.S
328	VKE-3/PIL/HW/13020	8-Jan-21	EMB Top Layer F.D.D checking	316+430	316+520	R.H.S
329	VKE-3/PIL/HW/13021	8-Jan-21	Block Erection of RE wall no. 4 A2 Side 7th Layer	316+536		
330	VKE-3/PIL/HW/13022	8-Jan-21	Selected Filling with sand of RE wall no.4 A2 Side 7th Layer FDD checking	316+536		
331	VKE-3/PIL/HW/13023	8-Jan-21	Filter Media 2nd layer of RE wall no. 4 A2 Side	316+536		
332	VKE-3/PIL/HW/13024	8-Jan-21	Parking area 3rd. Layer F.D.D	318+060	318+090	
333	VKE-3/PIL/HW/13025	8-Jan-21	Parking area 3rd. Layer F.D.D	318+090	318+120	
334	VKE-3/PIL/HW/13026	8-Jan-21	EMB 28th. Layer F.D.D	319+120	319+250	R.H.S
335	VKE-3/PIL/HW/13027	8-Jan-21	EMB 11th. Layer F.D.D	320+200	320+300	L.H.S
336	VKE-3/PIL/HW/13028	8-Jan-21	EMB Top Layer F.D.D checking	320+400	320+500	L.H.S
337	VKE-3/PIL/HW/13029	8-Jan-21	EMB Top Layer F.D.D checking	320+500	320+600	R.H.S
338	VKE-3/PIL/HW/13030	8-Jan-21	EMB 14th. Layer F.D.D	321+160	321+200	L.H.S
339	VKE-3/PIL/HW/13031	8-Jan-21	Subgrade 1st. Layer F.D.D	321+300	321+480	L.H.S
340	VKE-3/PIL/HW/13032	8-Jan-21	EMB 7th. Layer F.D.D	322+450	322+540	L.H.S
341	VKE-3/PIL/HW/13033	8-Jan-21	EMB 7th. Layer F.D.D	322+450	322+540	R.H.S
342	VKE-3/PIL/HW/13034	8-Jan-21	Excavation upto ground improvement wall 1&2 A1 and 3&4 A2	294+520		
343	VKE-3/PIL/HW/13035	8-Jan-21	FDD checking after ground improvement	294+520		
344	VKE-3/PIL/HW/13036	9-Jan-21	EMB 11th. Layer F.D.D	293+500	293+600	L.H.S
345	VKE-3/PIL/HW/13037	9-Jan-21	EMB 12th. Layer F.D.D	293+600	293+700	L.H.S
346	VKE-3/PIL/HW/13038	9-Jan-21	EMB 7th. Layer F.D.D	295+300	295+450	L.H.S
347	VKE-3/PIL/HW/13039	9-Jan-21	EMB 6th. Layer F.D.D	295+380	295+520	R.H.S
348	VKE-3/PIL/HW/13040	9-Jan-21	EMB 8th. Layer F.D.D	295+450	295+520	L.H.S
349	VKE-3/PIL/HW/13041	9-Jan-21	EMB 7th. Layer F.D.D	297+580	297+670	L.H.S
350	VKE-3/PIL/HW/13042	9-Jan-21	Below EMB Top Layer F.D.D mix with Sand	297+670	297+760	L.H.S
351	VKE-3/PIL/HW/13043	9-Jan-21	EMB Top Layer F.D.D checking	297+760	297+880	L.H.S

Highway RFI						
Sr. NO.	RFI NO.	Inspection date	Item Description	Chainage		Side
				From	To	
352	VKE-3/PIL/HW/13044	9-Jan-21	Checking of line and level and M-15 concrete pouring for PCC leveling pad A1 & A2 side	300+725		
353	VKE-3/PIL/HW/13045	9-Jan-21	FDD checking of Back filling Filter Media 21th and 22th. Layer behind abutment wall A1 Side	301+207		
354	VKE-3/PIL/HW/13046	9-Jan-21	FDD checking of Selected Back filling with soil 21th and 22th.. Layer behind abutment wall A1 Side	301+207		
355	VKE-3/PIL/HW/13047	9-Jan-21	EMB 13th. Layer F.D.D	301+360	301+510	L.H.S
356	VKE-3/PIL/HW/13048	9-Jan-21	FDD checking of Back filling Filter Media 21th and 22th. Layer behind abutment wall A1 & A2 Side	301+790		
357	VKE-3/PIL/HW/13049	9-Jan-21	FDD checking of Selected Back filling with soil 21th and 22th. Layer behind abutment wall A1 & A2 Side	301+790		
358	VKE-3/PIL/HW/13050	9-Jan-21	Block Erection of RE wall no. A1 & A2 Side 8th, 9th, and 10th Layer	302+055		
359	VKE-3/PIL/HW/13051	9-Jan-21	Selected Filling with sand of RE wall no. A1 & A2 side 8th, 9th, and 10th Layer FDD checking	302+055		
360	VKE-3/PIL/HW/13052	9-Jan-21	Filter Media 3rd, 4th, and 5th layer of RE wall no. 1 & 2 A1 side and 3 & 4 A2 Side	302+055		
361	VKE-3/PIL/HW/13053	9-Jan-21	Parking area 2nd. Layer F.D.D	306+450	306+500	L.H.S
362	VKE-3/PIL/HW/13054	9-Jan-21	EMB 16th. Layer F.D.D	309+700	309+780	L.H.S
363	VKE-3/PIL/HW/13055	9-Jan-21	EMB 16th. Layer F.D.D	309+700	309+780	R.H.S
364	VKE-3/PIL/HW/13056	9-Jan-21	SG Top. Layer F.D.D Checking	311+020	311+037	L.H.S
365	VKE-3/PIL/HW/13057	9-Jan-21	SG Top. Layer F.D.D Checking	311+020	311+037	R.H.S
366	VKE-3/PIL/HW/13058	9-Jan-21	Subgrade 1st. Layer F.D.D	313+030	313+120	L.H.S
367	VKE-3/PIL/HW/13059	9-Jan-21	EMB Top Layer F.D.D checking	316+430	316+520	R.H.S
368	VKE-3/PIL/HW/13060	9-Jan-21	EMB Top Layer F.D.D checking	316+430	316+520	L.H.S
369	VKE-3/PIL/HW/13061	9-Jan-21	Block Erection of RE wall no. 4 A2 Side 8th Layer	316+536		
370	VKE-3/PIL/HW/13062	9-Jan-21	Selected Filling with sand of RE wall no.4 A2 Side 8th Layer FDD checking	316+536		
371	VKE-3/PIL/HW/13063	9-Jan-21	Filter Media 3rd. layer of RE wall no. 4 A2 Side	316+536		
372	VKE-3/PIL/HW/13064	9-Jan-21	Parking area 3rd. Layer F.D.D	318+060	318+120	
373	VKE-3/PIL/HW/13065	9-Jan-21	EMB 11th. Layer F.D.D	320+150	320+300	R.H.S
374	VKE-3/PIL/HW/13066	9-Jan-21	EMB Top Layer F.D.D checking	320+400	320+500	L.H.S
375	VKE-3/PIL/HW/13067	9-Jan-21	EMB 2nd. Layer F.D.D	320+600	320+700	R.H.S
376	VKE-3/PIL/HW/13068	9-Jan-21	EMB 2nd. Layer F.D.D	320+700	320+800	R.H.S
377	VKE-3/PIL/HW/13069	9-Jan-21	Subgrade 1st. Layer F.D.D	321+300	321+480	L.H.S
378	VKE-3/PIL/HW/13070	9-Jan-21	Subgrade 1st. Layer F.D.D	321+300	321+480	R.H.S
379	VKE-3/PIL/HW/13071	10-Jan-21	OGL and C&G F.D.D checking Service road	292+400	292+450	L.H.S
380	VKE-3/PIL/HW/13072	10-Jan-21	OGL and C&G F.D.D checking Service road	292+400	292+450	R.H.S
381	VKE-3/PIL/HW/13073	10-Jan-21	EMB 1st. Layer F.D.D	297+370	297+440	L.H.S
382	VKE-3/PIL/HW/13074	10-Jan-21	EMB 2nd. Layer F.D.D	297+370	297+440	L.H.S
383	VKE-3/PIL/HW/13075	10-Jan-21	EMB 7th. Layer F.D.D	297+580	297+670	L.H.S
384	VKE-3/PIL/HW/13076	10-Jan-21	EMB 7th. Layer F.D.D	297+580	297+670	R.H.S
385	VKE-3/PIL/HW/13077	10-Jan-21	Below EMB Top Layer F.D.D mix with Sand	297+670	297+760	L.H.S
386	VKE-3/PIL/HW/13078	10-Jan-21	EMB Top Layer F.D.D checking	297+920	298+000	R.H.S
387	VKE-3/PIL/HW/13079	10-Jan-21	FDD checking of selected filling with sand upto pcc top of RE wall A1 & A2 side	300+725		
388	VKE-3/PIL/HW/13080	10-Jan-21	Block Erection of RE wall no. A1 & A2 Side 1st & 2nd Layer	300+725		
389	VKE-3/PIL/HW/13081	10-Jan-21	Selected Filling with sand of RE wall no. A1 & A2 side 1st & 2nd layer FDD checking	300+725		
390	VKE-3/PIL/HW/13082	10-Jan-21	EMB Top Layer F.D.D checking	300+940	301+100	L.H.S
391	VKE-3/PIL/HW/13083	10-Jan-21	EMB 14th. Layer F.D.D	301+360	301+510	L.H.S
392	VKE-3/PIL/HW/13084	10-Jan-21	Below EMB Top Layer F.D.D mix with Sand	301+820	301+960	R.H.S
393	VKE-3/PIL/HW/13085	10-Jan-21	Below EMB Top Layer F.D.D mix with Sand	301+820	301+960	L.H.S
394	VKE-3/PIL/HW/13086	10-Jan-21	Block Erection of RE wall no. A1 & A2 Side 11th, 12th, 13th, and 14th Layer	302+055		
395	VKE-3/PIL/HW/13087	10-Jan-21	Selected Filling with sand of RE wall no. A1 & A2 side 11th, 12th, 13th, and 14th FDD checking	302+055		
396	VKE-3/PIL/HW/13088	10-Jan-21	Filter Media 6th, 7th, 8th and 9th layer of RE wall no. 1 & 2 A1 side and 3 & 4 A2 Side	302+055		
397	VKE-3/PIL/HW/13089	10-Jan-21	OGL and C&G F.D.D checking Service road	306+350	306+600	L.H.S
398	VKE-3/PIL/HW/13090	10-Jan-21	OGL and C&G F.D.D checking Parking area	306+400	306+450	L.H.S
399	VKE-3/PIL/HW/13091	10-Jan-21	EMB 15th. Layer F.D.D	308+900	308+960	R.H.S
400	VKE-3/PIL/HW/13092	10-Jan-21	EMB 14th. Layer F.D.D	308+900	308+980	L.H.S
401	VKE-3/PIL/HW/13093	10-Jan-21	Geo Textile laying	311+020	311+040	L.H.S
402	VKE-3/PIL/HW/13094	10-Jan-21	Geo Textile laying	311+020	311+040	R.H.S
403	VKE-3/PIL/HW/13095	10-Jan-21	GSB Top. Layer F.D.D Checking	311+020	311+040	L.H.S
404	VKE-3/PIL/HW/13096	10-Jan-21	GSB Top. Layer F.D.D Checking	311+020	311+040	R.H.S
405	VKE-3/PIL/HW/13097	10-Jan-21	Geo Textile laying	311+056	312+120	L.H.S
406	VKE-3/PIL/HW/13098	10-Jan-21	Geo Textile laying	311+056	312+120	R.H.S
407	VKE-3/PIL/HW/13099	10-Jan-21	GSB Top. Layer F.D.D Checking	311+056	312+120	L.H.S
408	VKE-3/PIL/HW/13100	10-Jan-21	GSB Top. Layer F.D.D Checking	311+056	312+120	R.H.S
409	VKE-3/PIL/HW/13101	10-Jan-21	Subgrade 1st. Layer F.D.D	313+030	313+120	R.H.S
410	VKE-3/PIL/HW/13102	10-Jan-21	Parking area 3rd. Layer F.D.D	313+090	318+120	
411	VKE-3/PIL/HW/13103	10-Jan-21	Block Erection of RE wall no. A1 & A2 Side 9th Layer	316+536		
412	VKE-3/PIL/HW/13104	10-Jan-21	Selected Filling with sand of RE wall no.A1 & A2 Side 9th Layer FDD checking	316+536		
413	VKE-3/PIL/HW/13105	10-Jan-21	Filter Media 4th. layer of RE wall no.A1 & A2 Side	316+536		
414	VKE-3/PIL/HW/13106	10-Jan-21	FDD checking of Back filling Filter Media 1st. Layer behind abutment wall A1 & A2 Side	316+536		
415	VKE-3/PIL/HW/13107	10-Jan-21	EMB 11th. Layer F.D.D	320+150	320+300	R.H.S
416	VKE-3/PIL/HW/13108	10-Jan-21	EMB 2nd. Layer F.D.D	320+600	320+700	R.H.S
417	VKE-3/PIL/HW/13109	10-Jan-21	EMB 2nd. Layer F.D.D	320+700	320+800	R.H.S
418	VKE-3/PIL/HW/13110	10-Jan-21	Subgrade 1st. Layer F.D.D	320+860	321+200	R.H.S
419	VKE-3/PIL/HW/13111	10-Jan-21	Subgrade 1st. Layer F.D.D	321+300	321+480	L.H.S
420	VKE-3/PIL/HW/13112	10-Jan-21	Subgrade 1st. Layer F.D.D	321+300	321+480	R.H.S
421	VKE-3/PIL/HW/13113	10-Jan-21	DLC Laying & F.D.D Checking	313+140	313+560	L.H.S
422	VKE-3/PIL/HW/13114	10-Jan-21	DLC Laying & F.D.D Checking	310+980	311+180	R.H.S
423	VKE-3/PIL/HW/13115	10-Jan-21	DLC Laying & F.D.D Checking	310+980	311+180	L.H.S

Highway RFI						
Sr. NO.	RFI NO.	Inspection date	Item Description	Chainage		Side
				From	To	
424	VKE-3/PIL/HW/13116	11-Jan-21	EMB 17th. Layer F.D.D	294+650	294+700	L.H.S
425	VKE-3/PIL/HW/13117	11-Jan-21	EMB 14th. Layer F.D.D	294+650	294+700	R.H.S
426	VKE-3/PIL/HW/13118	11-Jan-21	EMB 7th. Layer F.D.D	295+380	295+520	R.H.S
427	VKE-3/PIL/HW/13119	11-Jan-21	EMB 3rd. Layer F.D.D	297+360	297+440	L.H.S
428	VKE-3/PIL/HW/13120	11-Jan-21	Block Erection of RE wall no. A1 & A2 Side 3rd & 4th Layer	300+725		
429	VKE-3/PIL/HW/13121	11-Jan-21	Selected Filling with sand of RE wall no. A1 & A2 side 3rd & 4th Layer FDD checking	300+725		
430	VKE-3/PIL/HW/13122	11-Jan-21	EMB 14th. Layer F.D.D	301+360	301+510	L.H.S
431	VKE-3/PIL/HW/13123	11-Jan-21	Below EMB Top Layer F.D.D mix with Sand	301+820	301+960	R.H.S
432	VKE-3/PIL/HW/13124	11-Jan-21	Below EMB Top Layer F.D.D mix with Sand	301+820	301+960	L.H.S
433	VKE-3/PIL/HW/13125	11-Jan-21	Block Erection of RE wall no. A1 & A2 Side 15th, 16th, 17th, and 18th Layer	302+055		
434	VKE-3/PIL/HW/13126	11-Jan-21	Selected Filling with sand of RE wall no. A1 & A2 side 15th, 16th, 17th, and 18th layer FDD checking	302+055		
435	VKE-3/PIL/HW/13127	11-Jan-21	Filter Media 10th, 11th, 12th and 13th layer of RE wall no. 1 & 2 A1 side and 3 & 4 A2 Side	302+055		
436	VKE-3/PIL/HW/13128	11-Jan-21	OGL and C&G F.D.D checking Parking area	306+400	306+450	L.H.S
437	VKE-3/PIL/HW/13129	11-Jan-21	EMB 14th. Layer F.D.D	308+420	308+500	L.H.S
438	VKE-3/PIL/HW/13130	11-Jan-21	EMB 15th. Layer F.D.D	308+420	308+500	R.H.S
439	VKE-3/PIL/HW/13131	11-Jan-21	FDD checking of selected filling for ground improvement 2nd , 3rd & 4th layer upto pcc bottom A1 & A2 side	308+550		
440	VKE-3/PIL/HW/13132	11-Jan-21	Checking of line and level and M-15 concrete pouring for coping beam RE wall A1 & A2 side	308+550		
441	VKE-3/PIL/HW/13133	11-Jan-21	EMB 17th. Layer F.D.D	309+700	309+780	L.H.S
442	VKE-3/PIL/HW/13134	11-Jan-21	EMB 17th. Layer F.D.D	309+700	309+780	R.H.S
443	VKE-3/PIL/HW/13135	11-Jan-21	SG Top. Layer F.D.D Checking	313+030	313+120	R.H.S
444	VKE-3/PIL/HW/13136	11-Jan-21	EMB Top Layer F.D.D checking	316+430	316+520	R.H.S
445	VKE-3/PIL/HW/13137	11-Jan-21	Block Erection of RE wall no. A1 & A2 Side 10th Layer	316+536		
446	VKE-3/PIL/HW/13138	11-Jan-21	Selected Filling with sand of RE wall no.A1 & A2 Side 10th Layer FDD checking	316+536		
447	VKE-3/PIL/HW/13139	11-Jan-21	Filter Media 5th. layer of RE wall no.A1 & A2 Side	316+536		
448	VKE-3/PIL/HW/13140	11-Jan-21	FDD checking of Back filling Filter Media 2nd. Layer behind abutment wall A1 & A2 Side	316+536		
449	VKE-3/PIL/HW/13141	11-Jan-21	Block Erection of RE wall no. 1 & 2 A1 side 3 & 4 A2 Side 28th & 29th Layer	316+960		
450	VKE-3/PIL/HW/13142	11-Jan-21	Selected Filling of RE wall no. 1&2 A1 side and 3&4 A2 Side 28th & 29th Layer FDD checking	316+960		
451	VKE-3/PIL/HW/13143	11-Jan-21	FDD checking of Filter Media 23th, 24th layer of RE wall A1 side and A2 Side	316+960		
452	VKE-3/PIL/HW/13144	11-Jan-21	EMB 29th. Layer F.D.D	319+120	319+200	R.H.S
453	VKE-3/PIL/HW/13145	11-Jan-21	EMB 24th. Layer F.D.D	319+200	319+300	R.H.S
454	VKE-3/PIL/HW/13146	11-Jan-21	EMB 2nd. Layer F.D.D	320+600	320+700	R.H.S
455	VKE-3/PIL/HW/13147	11-Jan-21	EMB 2nd. Layer F.D.D	320+700	320+800	R.H.S
456	VKE-3/PIL/HW/13148	11-Jan-21	Subgrade 1st. Layer F.D.D	320+860	321+000	R.H.S
457	VKE-3/PIL/HW/13149	11-Jan-21	Subgrade 1st. Layer F.D.D	320+890	321+160	L.H.S
458	VKE-3/PIL/HW/13150	11-Jan-21	Subgrade 1st. Layer F.D.D	321+000	321+230	R.H.S
459	VKE-3/PIL/HW/13151	11-Jan-21	Checking of PQC Laying	311+140	312+150	R.H.S
460	VKE-3/PIL/HW/13152	11-Jan-21	Checking of line and M20 concrete pouring for coping beam	301+790		
461	VKE-3/PIL/HW/13153	12-Jan-21	EMB 2nd. Layer F.D.D	293+300	293+500	L.H.S
462	VKE-3/PIL/HW/13154	12-Jan-21	EMB 2nd. Layer F.D.D	293+300	293+500	R.H.S
463	VKE-3/PIL/HW/13155	12-Jan-21	EMB 8th. Layer F.D.D	295+300	295+450	L.H.S
464	VKE-3/PIL/HW/13156	12-Jan-21	EMB 4th. Layer F.D.D	297+360	297+440	L.H.S
465	VKE-3/PIL/HW/13157	12-Jan-21	EMB 8th. Layer F.D.D	297+580	297+670	L.H.S
466	VKE-3/PIL/HW/13158	12-Jan-21	EMB 8th. Layer F.D.D	297+580	297+670	R.H.S
467	VKE-3/PIL/HW/13159	12-Jan-21	Block Erection of RE wall no. A1 & A2 Side 3rd & 4th Layer	300+725		
468	VKE-3/PIL/HW/13160	12-Jan-21	Selected Filling with sand of RE wall no. A1 & A2 side 3rd & 4th Layer FDD checking	300+725		
469	VKE-3/PIL/HW/13161	12-Jan-21	Filter Media 1st layer of RE wall no. 1 & 2 A1 side and 3 & 4 A2 Side	300+725		
470	VKE-3/PIL/HW/13162	12-Jan-21	EMB Top Layer F.D.D checking	300+760	300+940	L.H.S
471	VKE-3/PIL/HW/13163	12-Jan-21	Below EMB Top Layer F.D.D	301+360	301+510	L.H.S
472	VKE-3/PIL/HW/13164	12-Jan-21	EMB 1st. Layer F.D.D	301+760	301+772	L.H.S
473	VKE-3/PIL/HW/13165	12-Jan-21	EMB 1st. Layer F.D.D	301+760	301+772	R.H.S
474	VKE-3/PIL/HW/13166	12-Jan-21	EMB 2nd. Layer F.D.D	301+760	301+772	L.H.S
475	VKE-3/PIL/HW/13167	12-Jan-21	EMB 2nd. Layer F.D.D	301+760	301+772	R.H.S
476	VKE-3/PIL/HW/13168	12-Jan-21	EMB 3rd. Layer F.D.D	301+760	301+772	L.H.S
477	VKE-3/PIL/HW/13169	12-Jan-21	EMB 3rd. Layer F.D.D	301+760	301+772	R.H.S
478	VKE-3/PIL/HW/13170	12-Jan-21	Below EMB Top Layer F.D.D	301+770	301+780	R.H.S
479	VKE-3/PIL/HW/13171	12-Jan-21	EMB Top Layer F.D.D checking	301+770	301+780	R.H.S
480	VKE-3/PIL/HW/13172	12-Jan-21	Below EMB Top Layer F.D.D	301+770	301+780	L.H.S
481	VKE-3/PIL/HW/13173	12-Jan-21	EMB Top Layer F.D.D checking	301+770	301+780	L.H.S
482	VKE-3/PIL/HW/13174	12-Jan-21	Below EMB Top Layer F.D.D	301+790	301+820	R.H.S
483	VKE-3/PIL/HW/13175	12-Jan-21	EMB Top Layer F.D.D checking	301+790	301+820	R.H.S
484	VKE-3/PIL/HW/13176	12-Jan-21	Below EMB Top Layer F.D.D	301+790	301+820	L.H.S
485	VKE-3/PIL/HW/13177	12-Jan-21	EMB Top Layer F.D.D checking	301+790	301+820	L.H.S
486	VKE-3/PIL/HW/13178	12-Jan-21	EMB 1st. Layer F.D.D	301+807	301+820	L.H.S
487	VKE-3/PIL/HW/13179	12-Jan-21	EMB 1st. Layer F.D.D	301+807	301+820	R.H.S
488	VKE-3/PIL/HW/13180	12-Jan-21	EMB 2nd. Layer F.D.D	301+807	301+820	L.H.S
489	VKE-3/PIL/HW/13181	12-Jan-21	EMB 2nd. Layer F.D.D	301+807	301+820	R.H.S
490	VKE-3/PIL/HW/13182	12-Jan-21	EMB 3rd. Layer F.D.D	301+807	301+820	L.H.S
491	VKE-3/PIL/HW/13183	12-Jan-21	EMB 3rd. Layer F.D.D	301+807	301+820	R.H.S
492	VKE-3/PIL/HW/13184	12-Jan-21	Block Erection of RE wall no. A1 & A2 Side 19th, 20th, 21th, and 22th Layer	302+055		
493	VKE-3/PIL/HW/13185	12-Jan-21	Selected Filling with sand of RE wall no. A1 & A2 side 19th, 20th, 21th, and 22th Layer FDD checking	302+055		
494	VKE-3/PIL/HW/13186	12-Jan-21	Filter Media 14th, 15th, 16th and 17th layer of RE wall no. 1 & 2 A1 side and 3 & 4 A2 Side	302+055		

## Highway RFI

Sr. NO.	RFI NO.	Inspection date	Item Description	Chainage		Side
				From	To	
495	VKE-3/PIL/HW/13187	12-Jan-21	EMB 16th. Layer F.D.D	308+900	308+960	R.H.S
496	VKE-3/PIL/HW/13188	12-Jan-21	EMB 15th. Layer F.D.D	308+900	308+980	L.H.S
497	VKE-3/PIL/HW/13189	12-Jan-21	EMB 17th. Layer F.D.D	309+700	309+780	L.H.S
498	VKE-3/PIL/HW/13190	12-Jan-21	SG Top. Layer F.D.D Checking	313+030	313+120	R.H.S
499	VKE-3/PIL/HW/13191	12-Jan-21	GSB Top. Layer F.D.D Checking	313+140	313+310	R.H.S
500	VKE-3/PIL/HW/13192	12-Jan-21	EMB Top Layer F.D.D checking	315+720	315+870	R.H.S
501	VKE-3/PIL/HW/13193	12-Jan-21	EMB Top Layer F.D.D checking	315+820	315+870	L.H.S
502	VKE-3/PIL/HW/13194	12-Jan-21	Block Erection of RE wall no. A1 & A2 Side 10th Layer	316+536		
503	VKE-3/PIL/HW/13195	12-Jan-21	Selected Filling with sand of RE wall no.A1 & A2 Side 10th Layer FDD checking	316+536		
504	VKE-3/PIL/HW/13196	12-Jan-21	Filter Media 5th. layer of RE wall no.A1 & A2 Side	316+536		
505	VKE-3/PIL/HW/13197	12-Jan-21	FDD checking of Back filling Filter Media 2nd. Layer behind abutment wall A1 & A2 Side	316+536		
506	VKE-3/PIL/HW/13198	12-Jan-21	EMB 3rd. Layer F.D.D	320+600	320+700	R.H.S
507	VKE-3/PIL/HW/13199	12-Jan-21	EMB 4th. Layer F.D.D	320+600	320+700	L.H.S
508	VKE-3/PIL/HW/13200	12-Jan-21	EMB 2nd. Layer F.D.D	320+700	320+800	R.H.S
509	VKE-3/PIL/HW/13201	12-Jan-21	EMB 5th. Layer F.D.D	320+700	320+800	L.H.S
510	VKE-3/PIL/HW/13202	12-Jan-21	Subgrade 1st. Layer F.D.D	320+860	321+000	R.H.S
511	VKE-3/PIL/HW/13203	12-Jan-21	Subgrade 1st. Layer F.D.D	320+890	321+160	L.H.S
512	VKE-3/PIL/HW/13204	12-Jan-21	Subgrade 1st. Layer F.D.D	321+000	321+230	R.H.S
513	VKE-3/PIL/HW/13205	12-Jan-21	Coir Mat Laying	298+450	298+830	L.H.S
514	VKE-3/PIL/HW/13206	12-Jan-21	Coir Mat Laying	298+450	298+830	R.H.S
515	VKE-3/PIL/HW/13207	12-Jan-21	Coir Mat Laying	298+030	298+310	R.H.S
516	VKE-3/PIL/HW/13208	12-Jan-21	Coir Mat Laying	298+030	298+290	L.H.S
517	VKE-3/PIL/HW/13209	13-Jan-21	EMB 2nd. Layer F.D.D	293+300	293+500	L.H.S
518	VKE-3/PIL/HW/13210	13-Jan-21	EMB 2nd. Layer F.D.D	293+300	293+500	R.H.S
519	VKE-3/PIL/HW/13211	13-Jan-21	Excavation upto ground improvement RE wall no. 04	293+400	293+500	R.H.S
520	VKE-3/PIL/HW/13212	13-Jan-21	Level & FDD checking after Excavation upto ground improvement RE wall no. 04	293+400	293+500	R.H.S
521	VKE-3/PIL/HW/13213	13-Jan-21	Block Erection of RE wall no. A1 & A2 Side 7th & 8th Layer	300+725		
522	VKE-3/PIL/HW/13214	13-Jan-21	Selected Filling with sand of RE wall no. A1 & A2 side 7th & 8th Layer FDD checking	300+725		
523	VKE-3/PIL/HW/13215	13-Jan-21	Filter Media 2nd & 3rd layer of RE wall no. 1 & 2 A1 side and 3 & 4 A2 Side	300+725		
524	VKE-3/PIL/HW/13216	13-Jan-21	EMB Top Layer F.D.D checking	300+760	300+940	L.H.S
525	VKE-3/PIL/HW/13217	13-Jan-21	Below EMB Top Layer F.D.D	301+360	301+510	L.H.S
526	VKE-3/PIL/HW/13218	13-Jan-21	EMB 4th. Layer F.D.D	301+760	301+770	L.H.S
527	VKE-3/PIL/HW/13219	13-Jan-21	EMB 4th. Layer F.D.D	301+760	301+770	R.H.S
528	VKE-3/PIL/HW/13220	13-Jan-21	EMB 5th. Layer F.D.D	301+760	301+770	L.H.S
529	VKE-3/PIL/HW/13221	13-Jan-21	EMB 5th. Layer F.D.D	301+760	301+770	R.H.S
530	VKE-3/PIL/HW/13222	13-Jan-21	EMB 6th. Layer F.D.D	301+760	301+770	L.H.S
531	VKE-3/PIL/HW/13223	13-Jan-21	EMB 6th. Layer F.D.D	301+760	301+770	R.H.S
532	VKE-3/PIL/HW/13224	13-Jan-21	EMB 4th. Layer F.D.D	301+807	301+820	L.H.S
533	VKE-3/PIL/HW/13225	13-Jan-21	EMB 4th. Layer F.D.D	301+807	301+820	R.H.S
534	VKE-3/PIL/HW/13226	13-Jan-21	EMB 5th. Layer F.D.D	301+807	301+820	L.H.S
535	VKE-3/PIL/HW/13227	13-Jan-21	EMB 5th. Layer F.D.D	301+807	301+820	R.H.S
536	VKE-3/PIL/HW/13228	13-Jan-21	EMB 6th. Layer F.D.D	301+807	301+820	L.H.S
537	VKE-3/PIL/HW/13229	13-Jan-21	EMB 6th. Layer F.D.D	301+807	301+820	R.H.S
538	VKE-3/PIL/HW/13230	13-Jan-21	Below EMB Top Layer F.D.D	301+820	301+860	R.H.S
539	VKE-3/PIL/HW/13231	13-Jan-21	Block Erection of RE wall no. A1 & A2 Side 23th, and 24th Layer	302+055		
540	VKE-3/PIL/HW/13232	13-Jan-21	Selected Filling with sand of RE wall no. A1 & A2 side 23th, and 24th Layer FDD checking	302+055		
541	VKE-3/PIL/HW/13233	13-Jan-21	Filter Media 18th and 19th layer of RE wall no. 1 & 2 A1 side and 3 & 4 A2 Side	302+055		
542	VKE-3/PIL/HW/13234	13-Jan-21	EMB 7th. Layer F.D.D	304+000	304+160	R.H.S
543	VKE-3/PIL/HW/13235	13-Jan-21	Rectification & Rechecking of EMB 11th. Layer F.D.D	304+000	304+160	L.H.S
544	VKE-3/PIL/HW/13236	13-Jan-21	Checking of coir mat laying	304+250	305+220	R.H.S
545	VKE-3/PIL/HW/13237	13-Jan-21	EMB 15th. Layer F.D.D	308+420	308+500	L.H.S
546	VKE-3/PIL/HW/13238	13-Jan-21	Block Erection of RE wall no. A1 & A2 Side 1st. Layer	308+550		
547	VKE-3/PIL/HW/13239	13-Jan-21	EMB 18th. Layer F.D.D	309+700	309+780	L.H.S
548	VKE-3/PIL/HW/13240	13-Jan-21	EMB 18th. Layer F.D.D	309+700	309+780	R.H.S
549	VKE-3/PIL/HW/13241	13-Jan-21	GSB Top. Layer F.D.D Checking	313+020	313+120	L.H.S
550	VKE-3/PIL/HW/13242	13-Jan-21	DLC Laying & F.D.D Checking	313+140	313+310	R.H.S
551	VKE-3/PIL/HW/13243	13-Jan-21	GSB Top. Layer F.D.D Checking	313+310	313+560	R.H.S
552	VKE-3/PIL/HW/13244	13-Jan-21	DLC Laying & F.D.D Checking	313+340	313+560	L.H.S
553	VKE-3/PIL/HW/13245	13-Jan-21	EMB Top Layer F.D.D checking	315+720	315+870	R.H.S
554	VKE-3/PIL/HW/13246	13-Jan-21	EMB Top Layer F.D.D checking	316+430	316+520	R.H.S
555	VKE-3/PIL/HW/13247	13-Jan-21	EMB 3rd. Layer F.D.D	320+600	320+700	R.H.S
556	VKE-3/PIL/HW/13248	13-Jan-21	EMB 4th. Layer F.D.D	320+600	320+700	L.H.S
557	VKE-3/PIL/HW/13249	13-Jan-21	EMB 2nd. Layer F.D.D	320+700	320+800	R.H.S
558	VKE-3/PIL/HW/13250	13-Jan-21	EMB 5th. Layer F.D.D	320+700	320+800	L.H.S
559	VKE-3/PIL/HW/13251	13-Jan-21	Subgrade 1st. Layer F.D.D	320+860	321+000	R.H.S
560	VKE-3/PIL/HW/13252	13-Jan-21	Subgrade 1st. Layer F.D.D	320+890	321+160	L.H.S
561	VKE-3/PIL/HW/13253	13-Jan-21	Subgrade 1st. Layer F.D.D	321+000	321+230	R.H.S
562	VKE-3/PIL/HW/13254	16-Jan-21	EMB 2nd. Layer F.D.D	293+300	293+400	L.H.S
563	VKE-3/PIL/HW/13255	16-Jan-21	EMB 2nd. Layer F.D.D	293+300	293+400	R.H.S
564	VKE-3/PIL/HW/13256	16-Jan-21	EMB 3rd. Layer F.D.D	293+400	293+500	L.H.S
565	VKE-3/PIL/HW/13257	16-Jan-21	EMB 3rd. Layer F.D.D	293+400	293+500	R.H.S
566	VKE-3/PIL/HW/13258	16-Jan-21	EMB Top Layer F.D.D checking	300+760	300+940	L.H.S
567	VKE-3/PIL/HW/13259	16-Jan-21	Checking of line and M20 concrete pouring for coping beam	301+207		
568	VKE-3/PIL/HW/13260	16-Jan-21	Below EMB Top Layer F.D.D	301+250	301+320	R.H.S
569	VKE-3/PIL/HW/13261	16-Jan-21	Below EMB Top Layer F.D.D	301+360	301+510	L.H.S
570	VKE-3/PIL/HW/13262	16-Jan-21	EMB 7th. Layer F.D.D	301+760	301+770	L.H.S
571	VKE-3/PIL/HW/13263	16-Jan-21	EMB 7th. Layer F.D.D	301+760	301+770	R.H.S
572	VKE-3/PIL/HW/13264	16-Jan-21	EMB 8th. Layer F.D.D	301+760	301+770	L.H.S
573	VKE-3/PIL/HW/13265	16-Jan-21	EMB 8th. Layer F.D.D	301+760	301+770	R.H.S

## Highway RFI

Sr. NO.	RFI NO.	Inspection date	Item Description	Chainage		Side
				From	To	
574	VKE-3/PIL/HW/13266	16-Jan-21	EMB 9th. Layer F.D.D	301+760	301+770	L.H.S
575	VKE-3/PIL/HW/13267	16-Jan-21	EMB 9th. Layer F.D.D	301+760	301+770	R.H.S
576	VKE-3/PIL/HW/13268	16-Jan-21	EMB 7th. Layer F.D.D	301+807	301+820	L.H.S
577	VKE-3/PIL/HW/13269	16-Jan-21	EMB 7th. Layer F.D.D	301+807	301+820	R.H.S
578	VKE-3/PIL/HW/13270	16-Jan-21	EMB 8th. Layer F.D.D	301+807	301+820	L.H.S
579	VKE-3/PIL/HW/13271	16-Jan-21	EMB 8th. Layer F.D.D	301+807	301+820	R.H.S
580	VKE-3/PIL/HW/13272	16-Jan-21	EMB 9th. Layer F.D.D	301+807	301+820	L.H.S
581	VKE-3/PIL/HW/13273	16-Jan-21	EMB 9th. Layer F.D.D	301+807	301+820	R.H.S
582	VKE-3/PIL/HW/13274	16-Jan-21	EMB 8th. Layer F.D.D	304+000	304+160	R.H.S
583	VKE-3/PIL/HW/13275	16-Jan-21	EMB 12th. Layer F.D.D	304+000	304+160	L.H.S
584	VKE-3/PIL/HW/13276	16-Jan-21	parking area 1st. Layer F.D.D	306+400	306+450	L.H.S
585	VKE-3/PIL/HW/13277	16-Jan-21	EMB 15th. Layer F.D.D	308+420	308+500	R.H.S
586	VKE-3/PIL/HW/13278	16-Jan-21	EMB 16th. Layer F.D.D	308+800	308+980	L.H.S
587	VKE-3/PIL/HW/13279	16-Jan-21	EMB 17th. Layer F.D.D	308+900	308+960	R.H.S
588	VKE-3/PIL/HW/13280	16-Jan-21	EMB 18th. Layer F.D.D	309+700	309+780	L.H.S
589	VKE-3/PIL/HW/13281	16-Jan-21	GSB Top. Layer F.D.D Checking	313+000	313+140	R.H.S
590	VKE-3/PIL/HW/13282	16-Jan-21	GSB Top. Layer F.D.D Checking	313+020	313+120	L.H.S
591	VKE-3/PIL/HW/13283	16-Jan-21	GSB Top. Layer F.D.D Checking	313+310	313+560	R.H.S
592	VKE-3/PIL/HW/13284	16-Jan-21	DLC Laying & F.D.D Checking	313+400	313+560	L.H.S
593	VKE-3/PIL/HW/13285	16-Jan-21	SG Top. Layer F.D.D Checking	313+910	314+000	R.H.S
594	VKE-3/PIL/HW/13286	16-Jan-21	SG Top. Layer F.D.D Checking	314+000	314+100	R.H.S
595	VKE-3/PIL/HW/13287	16-Jan-21	EMB Top Layer F.D.D checking	315+720	315+870	R.H.S
596	VKE-3/PIL/HW/13288	16-Jan-21	Block Erection of RE wall no. A1 & A2 Side 11th, 12th, and 13th Layer	316+536		
597	VKE-3/PIL/HW/13289	16-Jan-21	Selected Filling with sand of RE wall no.A1 & A2 Side 11th, 12th, and 13th Layer FDD checking	316+536		
598	VKE-3/PIL/HW/13290	16-Jan-21	Filter Media 6th, 7th, and 8th layer of RE wall no.A1 & A2 Side	316+536		
599	VKE-3/PIL/HW/13291	16-Jan-21	FDD checking of Back filling Filter Media 3rd, 4th and 5th Layer behind abutment wall A1 & A2 Side	316+536		
600	VKE-3/PIL/HW/13292	16-Jan-21	EMB 14th. Layer F.D.D	319+500	319+550	R.H.S
601	VKE-3/PIL/HW/13293	16-Jan-21	Subgrade 1st. Layer F.D.D	320+400	320+500	R.H.S
602	VKE-3/PIL/HW/13294	16-Jan-21	EMB 8th. Layer F.D.D	320+600	320+700	L.H.S
603	VKE-3/PIL/HW/13295	16-Jan-21	EMB 2nd. Layer F.D.D	320+700	320+800	R.H.S
604	VKE-3/PIL/HW/13296	16-Jan-21	EMB 15th. Layer F.D.D	322+400	322+450	L.H.S
605	VKE-3/PIL/HW/13297	16-Jan-21	EMB 15th. Layer F.D.D	322+400	322+450	R.H.S
606	VKE-3/PIL/HW/13298	16-Jan-21	EMB 8th. Layer F.D.D	322+450	322+540	L.H.S
607	VKE-3/PIL/HW/13299	16-Jan-21	EMB 8th. Layer F.D.D	322+450	322+540	R.H.S
608	VKE-3/PIL/HW/13300	17-Jan-21	Below EMB Top Layer F.D.D	301+250	301+320	R.H.S
609	VKE-3/PIL/HW/13301	17-Jan-21	Below EMB Top Layer F.D.D	301+360	301+510	L.H.S
610	VKE-3/PIL/HW/13302	17-Jan-21	EMB 10th. Layer F.D.D	301+760	301+770	L.H.S
611	VKE-3/PIL/HW/13303	17-Jan-21	EMB 10th. Layer F.D.D	301+760	301+770	R.H.S
612	VKE-3/PIL/HW/13304	17-Jan-21	EMB 11th. Layer F.D.D	301+760	301+770	L.H.S
613	VKE-3/PIL/HW/13305	17-Jan-21	EMB 11th. Layer F.D.D	301+760	301+770	R.H.S
614	VKE-3/PIL/HW/13306	17-Jan-21	EMB 12th. Layer F.D.D	301+760	301+770	L.H.S
615	VKE-3/PIL/HW/13307	17-Jan-21	EMB 12th. Layer F.D.D	301+760	301+770	R.H.S
616	VKE-3/PIL/HW/13308	17-Jan-21	EMB 10th. Layer F.D.D	301+807	301+820	L.H.S
617	VKE-3/PIL/HW/13309	17-Jan-21	EMB 10th. Layer F.D.D	301+807	301+820	R.H.S
618	VKE-3/PIL/HW/13310	17-Jan-21	EMB 11th. Layer F.D.D	301+807	301+820	L.H.S
619	VKE-3/PIL/HW/13311	17-Jan-21	EMB 11th. Layer F.D.D	301+807	301+820	R.H.S
620	VKE-3/PIL/HW/13312	17-Jan-21	EMB 12th. Layer F.D.D	301+807	301+820	L.H.S
621	VKE-3/PIL/HW/13313	17-Jan-21	EMB 12th. Layer F.D.D	301+807	301+820	R.H.S
622	VKE-3/PIL/HW/13314	17-Jan-21	EMB Top Layer F.D.D checking	301+820	301+860	L.H.S
623	VKE-3/PIL/HW/13315	17-Jan-21	EMB Top Layer F.D.D checking	301+820	301+860	R.H.S
624	VKE-3/PIL/HW/13316	17-Jan-21	Parking area 3rd. Layer F.D.D	306+450	306+500	L.H.S
625	VKE-3/PIL/HW/13317	17-Jan-21	EMB 15th. Layer F.D.D	308+420	308+500	R.H.S
626	VKE-3/PIL/HW/13318	17-Jan-21	EMB 17th. Layer F.D.D	308+900	308+960	R.H.S
627	VKE-3/PIL/HW/13319	17-Jan-21	EMB 16th. Layer F.D.D	308+900	308+980	L.H.S
628	VKE-3/PIL/HW/13320	17-Jan-21	EMB 19th. Layer F.D.D	309+700	309+780	R.H.S
629	VKE-3/PIL/HW/13321	17-Jan-21	GSB Top. Layer F.D.D Checking	313+000	313+140	R.H.S
630	VKE-3/PIL/HW/13322	17-Jan-21	GSB Top. Layer F.D.D Checking	313+030	313+120	L.H.S
631	VKE-3/PIL/HW/13323	17-Jan-21	SG Top. Layer F.D.D Checking	314+100	314+200	R.H.S
632	VKE-3/PIL/HW/13324	17-Jan-21	Block Erection of RE wall no. A1 & A2 Side 14th, and 15th Layer	316+536		
633	VKE-3/PIL/HW/13325	17-Jan-21	Selected Filling with sand of RE wall no.A1 & A2 Side 14th, and 15th Layer FDD checking	316+536		
634	VKE-3/PIL/HW/13326	17-Jan-21	Filter Media 9th, and 10th layer of RE wall no.A1 & A2 Side	316+536		
635	VKE-3/PIL/HW/13327	17-Jan-21	FDD checking of Back filling Filter Media 6th and 7th Layer behind abutment wall A1 & A2 Side	316+536		
636	VKE-3/PIL/HW/13328	17-Jan-21	DLC Laying & F.D.D Checking	312+990	313+140	L.H.S
637	VKE-3/PIL/HW/13329	17-Jan-21	DLC Laying & F.D.D Checking	313+060	313+560	R.H.S
638	VKE-3/PIL/HW/13330	17-Jan-21	EMB 3rd. Layer F.D.D	320+600	320+700	R.H.S
639	VKE-3/PIL/HW/13331	17-Jan-21	EMB 4th. Layer F.D.D	320+700	320+800	R.H.S
640	VKE-3/PIL/HW/13332	18-Jan-21	EMB 3rd. Layer F.D.D	293+300	293+400	L.H.S
641	VKE-3/PIL/HW/13333	18-Jan-21	EMB 3rd. Layer F.D.D	293+300	293+400	R.H.S
642	VKE-3/PIL/HW/13334	18-Jan-21	EMB 5th. Layer F.D.D	297+360	297+440	L.H.S
643	VKE-3/PIL/HW/13335	18-Jan-21	EMB 8th. Layer F.D.D	297+580	297+670	R.H.S
644	VKE-3/PIL/HW/13336	18-Jan-21	Block Erection of RE wall no. A1 & A2 Side 7th & 8th Layer	300+725		
645	VKE-3/PIL/HW/13337	18-Jan-21	Selected Filling with sand of RE wall no. A1 & A2 side 7th & 8th Layer FDD checking	300+725		
646	VKE-3/PIL/HW/13338	18-Jan-21	Filter Media 2nd & 3rd layer of RE wall no. 1 & 2 A1 side and 3 & 4 A2 Side	300+725		
647	VKE-3/PIL/HW/13339	18-Jan-21	EMB 1st. Layer F.D.D	301+230	301+250	L.H.S
648	VKE-3/PIL/HW/13340	18-Jan-21	EMB 1st. Layer F.D.D	301+230	301+250	R.H.S
649	VKE-3/PIL/HW/13341	18-Jan-21	EMB 2nd. Layer F.D.D	301+230	301+250	L.H.S
650	VKE-3/PIL/HW/13342	18-Jan-21	EMB 2nd. Layer F.D.D	301+230	301+250	R.H.S
651	VKE-3/PIL/HW/13343	18-Jan-21	EMB Top Layer F.D.D checking	301+360	301+510	L.H.S
652	VKE-3/PIL/HW/13344	18-Jan-21	EMB 13th. Layer F.D.D	301+760	301+770	L.H.S

## Highway RFI

Sr. NO.	RFI NO.	Inspection date	Item Description	Chainage		Side
				From	To	
653	VKE-3/PIL/HW/13345	18-Jan-21	EMB 13th. Layer F.D.D	301+760	301+770	R.H.S
654	VKE-3/PIL/HW/13346	18-Jan-21	Below EMB Top Layer F.D.D	301+760	301+770	L.H.S
655	VKE-3/PIL/HW/13347	18-Jan-21	Below EMB Top Layer F.D.D	301+760	301+770	R.H.S
656	VKE-3/PIL/HW/13348	18-Jan-21	EMB Top Layer F.D.D checking	301+760	301+770	L.H.S
657	VKE-3/PIL/HW/13349	18-Jan-21	EMB Top Layer F.D.D checking	301+760	301+770	R.H.S
658	VKE-3/PIL/HW/13350	18-Jan-21	Subgrade 1st. Layer F.D.D	301+770	301+780	L.H.S
659	VKE-3/PIL/HW/13351	18-Jan-21	Subgrade 1st. Layer F.D.D	301+770	301+780	R.H.S
660	VKE-3/PIL/HW/13352	18-Jan-21	Subgrade 1st. Layer F.D.D	301+790	301+807	L.H.S
661	VKE-3/PIL/HW/13353	18-Jan-21	Subgrade 1st. Layer F.D.D	301+790	301+807	R.H.S
662	VKE-3/PIL/HW/13354	18-Jan-21	EMB 13th. Layer F.D.D	301+807	301+820	L.H.S
663	VKE-3/PIL/HW/13355	18-Jan-21	EMB 13th. Layer F.D.D	301+807	301+820	R.H.S
664	VKE-3/PIL/HW/13356	18-Jan-21	Below EMB Top Layer F.D.D	301+807	301+820	L.H.S
665	VKE-3/PIL/HW/13357	18-Jan-21	Below EMB Top Layer F.D.D	301+807	301+820	R.H.S
666	VKE-3/PIL/HW/13358	18-Jan-21	EMB Top Layer F.D.D checking	301+807	301+820	L.H.S
667	VKE-3/PIL/HW/13359	18-Jan-21	EMB Top Layer F.D.D checking	301+807	301+820	R.H.S
668	VKE-3/PIL/HW/13360	18-Jan-21	Subgrade 1st. Layer F.D.D	301+820	301+860	L.H.S
669	VKE-3/PIL/HW/13361	18-Jan-21	Subgrade 1st. Layer F.D.D	301+820	301+860	R.H.S
670	VKE-3/PIL/HW/13362	18-Jan-21	Block Erection of RE wall no. A1 & A2 Side 23th, and 24th Layer	302+055		
671	VKE-3/PIL/HW/13363	18-Jan-21	Selected Filling with sand of RE wall no. A1 & A2 side 23th, and 24th Layer FDD checking	302+055		
672	VKE-3/PIL/HW/13364	18-Jan-21	Filter Media 18th and 19th layer of RE wall no. 1 & 2 A1 side and 3 & 4 A2 Side	302+055		
673	VKE-3/PIL/HW/13365	18-Jan-21	FDD checking of Back filling Filter Media 1s, & 2nd Layer behind abutment wall A1 & A2 Side	302+055		
674	VKE-3/PIL/HW/13366	18-Jan-21	FDD checking of Selected Back filling with soil 1s, & 2nd Layer behind abutment wall A1 & A2 Side	302+055		
675	VKE-3/PIL/HW/13367	18-Jan-21	EMB 13th. Layer F.D.D	304+000	304+160	L.H.S
676	VKE-3/PIL/HW/13368	18-Jan-21	Parking area 2nd. Layer F.D.D	306+400	306+450	L.H.S
677	VKE-3/PIL/HW/13369	18-Jan-21	Selected Filling with sand of RE wall no.A1 & A2 Side 1st. Layer FDD checking	308+550		
678	VKE-3/PIL/HW/13370	18-Jan-21	EMB 18th. Layer F.D.D	308+900	308+960	R.H.S
679	VKE-3/PIL/HW/13371	18-Jan-21	EMB 17th. Layer F.D.D	308+900	308+980	L.H.S
680	VKE-3/PIL/HW/13372	18-Jan-21	EMB 19th. Layer F.D.D	309+700	309+780	R.H.S
681	VKE-3/PIL/HW/13373	18-Jan-21	Checking of PQC Laying	312+060	312+170	R.H.S
682	VKE-3/PIL/HW/13374	18-Jan-21	DLC Laying & F.D.D Checking	312+990	313+330	R.H.S
683	VKE-3/PIL/HW/13375	18-Jan-21	Geo Textile laying	313+910	314+100	R.H.S
684	VKE-3/PIL/HW/13376	18-Jan-21	GSB Top. Layer F.D.D Checking	313+910	314+100	R.H.S
685	VKE-3/PIL/HW/13377	18-Jan-21	GSB Top. Layer F.D.D Checking	314+100	314+200	R.H.S
686	VKE-3/PIL/HW/13378	18-Jan-21	SG Top. Layer F.D.D Checking	314+100	314+200	R.H.S
687	VKE-3/PIL/HW/13379	18-Jan-21	Subgrade 1st. Layer F.D.D	315+720	315+870	R.H.S
688	VKE-3/PIL/HW/13380	18-Jan-21	Block Erection of RE wall no. A1 & A2 Side 16th Layer	316+536		
689	VKE-3/PIL/HW/13381	18-Jan-21	Selected Filling with sand of RE wall no.A1 & A2 Side 16th Layer FDD checking	316+536		
690	VKE-3/PIL/HW/13382	18-Jan-21	Filter Media 11th layer of RE wall no.A1 & A2 Side	316+536		
691	VKE-3/PIL/HW/13383	18-Jan-21	FDD checking of Back filling Filter Media 8th Layer behind abutment wall A1 & A2 Side	316+536		
692	VKE-3/PIL/HW/13384	18-Jan-21	Parking area 2nd. Layer F.D.D	317+750	317+850	R.H.S
693	VKE-3/PIL/HW/13385	18-Jan-21	SG Top. Layer F.D.D Checking	320+000	320+200	L.H.S
694	VKE-3/PIL/HW/13386	18-Jan-21	EMB 6th. Layer F.D.D	320+700	320+800	L.H.S
695	VKE-3/PIL/HW/13387	18-Jan-21	EMB 8th. Layer F.D.D	322+450	322+540	L.H.S
696	VKE-3/PIL/HW/13388	18-Jan-21	EMB 8th. Layer F.D.D	322+450	322+540	R.H.S
697	VKE-3/PIL/HW/13389	18-Jan-21	EMB 9th. Layer F.D.D	322+560	322+650	L.H.S
698	VKE-3/PIL/HW/13390	18-Jan-21	EMB 9th. Layer F.D.D	322+560	322+650	R.H.S
699	VKE-3/PIL/HW/13391	19-Jan-21	EMB 3rd. Layer F.D.D	293+300	293+400	L.H.S
700	VKE-3/PIL/HW/13392	19-Jan-21	EMB 3rd. Layer F.D.D	293+300	293+400	R.H.S
701	VKE-3/PIL/HW/13393	19-Jan-21	EMB 7th. Layer F.D.D	295+300	295+450	L.H.S
702	VKE-3/PIL/HW/13394	19-Jan-21	EMB 8th. Layer F.D.D	295+450	295+520	L.H.S
703	VKE-3/PIL/HW/13395	19-Jan-21	EMB 6th. Layer F.D.D	297+360	297+440	L.H.S
704	VKE-3/PIL/HW/13396	19-Jan-21	EMB 8th. Layer F.D.D	297+580	297+670	R.H.S
705	VKE-3/PIL/HW/13397	19-Jan-21	Block Erection of RE wall no. A1 & A2 Side 9th & 10th Layer	300+725		
706	VKE-3/PIL/HW/13398	19-Jan-21	Selected Filling with sand of RE wall no. A1 & A2 side 9th & 10th Layer FDD checking	300+725		
707	VKE-3/PIL/HW/13399	19-Jan-21	Filter Media 4th, & 5th layer of RE wall no. 1 & 2 A1 side and 3 & 4 A2 Side	300+725		
708	VKE-3/PIL/HW/13400	19-Jan-21	EMB 3rd. Layer F.D.D	301+230	301+250	L.H.S
709	VKE-3/PIL/HW/13401	19-Jan-21	EMB 3rd. Layer F.D.D	301+230	301+250	R.H.S
710	VKE-3/PIL/HW/13402	19-Jan-21	EMB 4th. Layer F.D.D	301+230	301+250	L.H.S
711	VKE-3/PIL/HW/13403	19-Jan-21	EMB 4th. Layer F.D.D	301+230	301+250	R.H.S
712	VKE-3/PIL/HW/13404	19-Jan-21	EMB 5th. Layer F.D.D	301+230	301+250	L.H.S
713	VKE-3/PIL/HW/13405	19-Jan-21	EMB 5th. Layer F.D.D	301+230	301+250	R.H.S
714	VKE-3/PIL/HW/13406	19-Jan-21	EMB 6th. Layer F.D.D	301+230	301+250	L.H.S
715	VKE-3/PIL/HW/13407	19-Jan-21	EMB 6th. Layer F.D.D	301+230	301+250	R.H.S
716	VKE-3/PIL/HW/13408	19-Jan-21	EMB Top Layer F.D.D checking	301+360	301+510	L.H.S
717	VKE-3/PIL/HW/13409	19-Jan-21	SG Top. Layer F.D.D Checking	301+730	301+780	L.H.S
718	VKE-3/PIL/HW/13410	19-Jan-21	SG Top. Layer F.D.D Checking	301+730	301+780	R.H.S
719	VKE-3/PIL/HW/13411	19-Jan-21	Subgrade 1st. Layer F.D.D	301+807	301+860	L.H.S
720	VKE-3/PIL/HW/13412	19-Jan-21	Subgrade 1st. Layer F.D.D	301+807	301+860	R.H.S
721	VKE-3/PIL/HW/13413	19-Jan-21	Block Erection of RE wall no. A1 & A2 Side 25th, and 26th Layer	302+055		
722	VKE-3/PIL/HW/13414	19-Jan-21	Selected Filling with sand of RE wall no. A1 & A2 side 25th, and 26th Layer FDD checking	302+055		
723	VKE-3/PIL/HW/13415	19-Jan-21	Filter Media 20th and 21th layer of RE wall no. 1 & 2 A1 side and 3 & 4 A2 Side	302+055		
724	VKE-3/PIL/HW/13416	19-Jan-21	FDD checking of Back filling Filter Media 3rd, & 4th, Layer behind abutment wall A1 & A2 Side	302+055		
725	VKE-3/PIL/HW/13417	19-Jan-21	FDD checking of Selected Back filling with soil 3rd, & 4th, Layer behind abutment wall A1 & A2 Side	302+055		
726	VKE-3/PIL/HW/13418	19-Jan-21	Parking area 2nd. Layer F.D.D	306+400	306+450	L.H.S



Highway RFI						
Sr. NO.	RFI NO.	Inspection date	Item Description	Chainage		Side
				From	To	
727	VKE-3/PIL/HW/13419	19-Jan-21	EMB 16th. Layer F.D.D	308+420	308+500	R.H.S
728	VKE-3/PIL/HW/13420	19-Jan-21	EMB 15th. Layer F.D.D	308+420	308+500	L.H.S
729	VKE-3/PIL/HW/13421	19-Jan-21	Block Erection of RE wall no. A1 & A2 Side 2nd, & 3rd Layer	308+550		
730	VKE-3/PIL/HW/13422	19-Jan-21	Selected Filling with sand of RE wall no.A1 & A2 Side 2nd, & 3rd Layer FDD checking	308+550		
731	VKE-3/PIL/HW/13423	19-Jan-21	EMB 18th. Layer F.D.D	309+700	309+780	L.H.S
732	VKE-3/PIL/HW/13424	19-Jan-21	Checking of PQC Laying	310+860	312+160	L.H.S
733	VKE-3/PIL/HW/13425	19-Jan-21	GSB Top. Layer F.D.D Checking	313+910	314+050	R.H.S
734	VKE-3/PIL/HW/13426	19-Jan-21	Geo Textile laying	313+910	314+000	L.H.S
735	VKE-3/PIL/HW/13427	19-Jan-21	SG Top. Layer F.D.D Checking	313+910	314+000	L.H.S
736	VKE-3/PIL/HW/13428	19-Jan-21	GSB Top. Layer F.D.D Checking	314+050	314+200	R.H.S
737	VKE-3/PIL/HW/13429	19-Jan-21	Block Erection of RE wall no. A1 & A2 Side 17th Layer	316+536		
738	VKE-3/PIL/HW/13430	19-Jan-21	Selected Filling with sand of RE wall no.A1 & A2 Side 17th Layer FDD checking	316+536		
739	VKE-3/PIL/HW/13431	19-Jan-21	Filter Media 12th layer of RE wall no.A1 & A2 Side	316+536		
740	VKE-3/PIL/HW/13432	19-Jan-21	FDD checking of Back filling Filter Media 9th Layer behind abutment wall A1 & A2 Side	316+536		
741	VKE-3/PIL/HW/13433	19-Jan-21	SG Top. Layer F.D.D Checking	320+000	320+100	L.H.S
742	VKE-3/PIL/HW/13434	19-Jan-21	EMB 5th. Layer F.D.D	320+700	320+800	L.H.S
743	VKE-3/PIL/HW/13435	19-Jan-21	Subgrade 1st. Layer F.D.D	320+860	321+040	R.H.S
744	VKE-3/PIL/HW/13436	19-Jan-21	Subgrade 1st. Layer F.D.D	321+040	321+200	R.H.S
745	VKE-3/PIL/HW/13437	19-Jan-21	EMB 9th. Layer F.D.D	322+560	322+650	L.H.S
746	VKE-3/PIL/HW/13438	19-Jan-21	EMB 9th. Layer F.D.D	322+560	322+650	R.H.S
747	VKE-3/PIL/HW/13439	19-Jan-21	EMB 1st. Layer F.D.D	322+650	322+750	L.H.S
748	VKE-3/PIL/HW/13440	19-Jan-21	EMB 1st. Layer F.D.D	322+650	322+750	R.H.S
749	VKE-3/PIL/HW/13441	19-Jan-21	DLC Laying & F.D.D Checking	311+900	311+980	L.H.S
750	VKE-3/PIL/HW/13442	19-Jan-21	EMB 8th. Layer F.D.D	295+380	295+520	R.H.S
751	VKE-3/PIL/HW/13443	20-Jan-21	FDD checking of Sand filling 1st layer for ground improvement	293+400	293+501	R.H.S
752	VKE-3/PIL/HW/13444	20-Jan-21	EMB 4th. Layer F.D.D	293+400	293+500	L.H.S
753	VKE-3/PIL/HW/13445	20-Jan-21	EMB 4th. Layer F.D.D	293+400	293+500	R.H.S
754	VKE-3/PIL/HW/13446	20-Jan-21	Below EMB Top Layer F.D.D	294+950	295+000	R.H.S
755	VKE-3/PIL/HW/13447	20-Jan-21	Below EMB Top Layer F.D.D	294+950	295+000	L.H.S
756	VKE-3/PIL/HW/13448	20-Jan-21	Block Erection of RE wall no. A1 & A2 Side 11th & 12th Layer	300+725		
757	VKE-3/PIL/HW/13449	20-Jan-21	Selected Filling with sand of RE wall no. A1 & A2 side 11th & 12th Layer FDD checking	300+725		
758	VKE-3/PIL/HW/13450	20-Jan-21	Filter Media 6th, & 7th layer of RE wall no. 1 & 2 A1 side and 3 & 4 A2 Side	300+725		
759	VKE-3/PIL/HW/13451	20-Jan-21	EMB 7th. Layer F.D.D	301+230	301+250	L.H.S
760	VKE-3/PIL/HW/13452	20-Jan-21	EMB 7th. Layer F.D.D	301+230	301+250	R.H.S
761	VKE-3/PIL/HW/13453	20-Jan-21	EMB 8th. Layer F.D.D	301+230	301+250	L.H.S
762	VKE-3/PIL/HW/13454	20-Jan-21	EMB 8th. Layer F.D.D	301+230	301+250	R.H.S
763	VKE-3/PIL/HW/13455	20-Jan-21	EMB 9th. Layer F.D.D	301+230	301+250	L.H.S
764	VKE-3/PIL/HW/13456	20-Jan-21	EMB 9th. Layer F.D.D	301+230	301+250	R.H.S
765	VKE-3/PIL/HW/13457	20-Jan-21	EMB 10th. Layer F.D.D	301+230	301+250	L.H.S
766	VKE-3/PIL/HW/13458	20-Jan-21	EMB 10th. Layer F.D.D	301+230	301+250	R.H.S
767	VKE-3/PIL/HW/13459	20-Jan-21	Block Erection of RE wall no. A1 & A2 Side 27th, and 28th Layer	302+055		
768	VKE-3/PIL/HW/13460	20-Jan-21	Selected Filling with sand of RE wall no. A1 & A2 side 27th, and 28th Layer FDD checking	302+055		
769	VKE-3/PIL/HW/13461	20-Jan-21	Filter Media 22th and 23th layer of RE wall no. 1 & 2 A1 side and 3 & 4 A2 Side	302+055		
770	VKE-3/PIL/HW/13462	20-Jan-21	FDD checking of Back filling Filter Media 5th, & 6th, Layer behind abutment wall A1 & A2 Side	302+055		
771	VKE-3/PIL/HW/13463	20-Jan-21	FDD checking of Selected Back filling with soil 5th, & 6th, Layer behind abutment wall A1 & A2 Side	302+055		
772	VKE-3/PIL/HW/13464	20-Jan-21	EMB 9th. Layer F.D.D	304+000	304+160	R.H.S
773	VKE-3/PIL/HW/13465	20-Jan-21	OGL and C&G FDD checking	306+350	306+400	L.H.S
774	VKE-3/PIL/HW/13466	20-Jan-21	Parking area 4th. Layer F.D.D	306+450	306+500	L.H.S
775	VKE-3/PIL/HW/13467	20-Jan-21	SG Top. Layer F.D.D Checking	313+910	314+000	L.H.S
776	VKE-3/PIL/HW/13468	20-Jan-21	SG Top. Layer F.D.D Checking	314+000	314+200	L.H.S
777	VKE-3/PIL/HW/13469	20-Jan-21	GSB Top. Layer F.D.D Checking	314+030	314+190	R.H.S
778	VKE-3/PIL/HW/13470	20-Jan-21	EMB Top Layer F.D.D checking	319+840	320+000	R.H.S
779	VKE-3/PIL/HW/13471	20-Jan-21	EMB 6th. Layer F.D.D	320+600	320+700	R.H.S
780	VKE-3/PIL/HW/13472	20-Jan-21	EMB 4th. Layer F.D.D	320+700	320+800	R.H.S
781	VKE-3/PIL/HW/13473	20-Jan-21	EMB 5th. Layer F.D.D	320+700	320+800	L.H.S
782	VKE-3/PIL/HW/13474	20-Jan-21	EMB 16th. Layer F.D.D	322+400	322+450	R.H.S
783	VKE-3/PIL/HW/13475	20-Jan-21	EMB 16th. Layer F.D.D	322+400	322+450	L.H.S
784	VKE-3/PIL/HW/13476	20-Jan-21	FDD checking of Filter Media 7th and 8th layer of Ret. wall A1 & A2 side	322+450	322+540	L.H.S
785	VKE-3/PIL/HW/13477	20-Jan-21	FDD checking of Filter Media 7th and 8th layer of Ret. wall A1 & A2 side	322+560	322+650	R.H.S
786	VKE-3/PIL/HW/13478	20-Jan-21	Subgrade 1st. Layer F.D.D	301+360	301+520	L.H.S
787	VKE-3/PIL/HW/13479	20-Jan-21	Subgrade 1st. Layer F.D.D	301+250	301+360	L.H.S
788	VKE-3/PIL/HW/13481	20-Jan-21	SG Top. Layer F.D.D Checking	301+807	301+860	L.H.S
789	VKE-3/PIL/HW/13482	20-Jan-21	SG Top. Layer F.D.D Checking	301+807	301+860	R.H.S
790	VKE-3/PIL/HW/13483	20-Jan-21	Pouring M20 concrete for coping beam	297+900		
791	VKE-3/PIL/HW/13484	20-Jan-21	DLC Laying & F.D.D Checking	313+910	314+180	R.H.S
792	VKE-3/PIL/HW/13485	21-Jan-21	Excavation upto ground improvement	293+300	293+400	R.H.S
793	VKE-3/PIL/HW/13486	21-Jan-21	Level and FDD checking after ground improvement	293+300	293+400	R.H.S
794	VKE-3/PIL/HW/13487	21-Jan-21	EMB 4th. Layer F.D.D	293+400	293+500	L.H.S
795	VKE-3/PIL/HW/13488	21-Jan-21	EMB 4th. Layer F.D.D	293+400	293+500	R.H.S
796	VKE-3/PIL/HW/13489	21-Jan-21	FDD checking of Sand filling 1st layer for ground improvement	293+400	293+501	R.H.S
797	VKE-3/PIL/HW/13490	21-Jan-21	EMB 12th. Layer F.D.D	293+900	294+050	L.H.S
798	VKE-3/PIL/HW/13491	21-Jan-21	Sand filling for ground improvement 1st & 2nd layer Wall A1 & A2 side	294+520		
799	VKE-3/PIL/HW/13492	21-Jan-21	EMB Top Layer F.D.D checking	294+950	295+000	R.H.S
800	VKE-3/PIL/HW/13493	21-Jan-21	Block Erection of RE wall no. A1 & A2 Side 11th & 12th Layer	300+725		

Highway RFI						
Sr. NO.	RFI NO.	Inspection date	Item Description	Chainage		Side
				From	To	
801	VKE-3/PIL/HW/13494	21-Jan-21	Selected Filling with sand of RE wall no. A1 & A2 side 11th & 12th Layer FDD checking	300+725		
802	VKE-3/PIL/HW/13495	21-Jan-21	Filter Media 6th, & 7th layer of RE wall no. 1 & 2 A1 side and 3 & 4 A2 Side	300+725		
803	VKE-3/PIL/HW/13496	21-Jan-21	Subgrade 1st. Layer F.D.D	301+250	301+360	L.H.S
804	VKE-3/PIL/HW/13497	21-Jan-21	Subgrade 1st. Layer F.D.D	301+360	301+520	L.H.S
805	VKE-3/PIL/HW/13498	21-Jan-21	Geo Textile laying	301+720	301+783	L.H.S
806	VKE-3/PIL/HW/13499	21-Jan-21	Geo Textile laying	301+730	301+790	L.H.S
807	VKE-3/PIL/HW/13500	21-Jan-21	Geo Textile laying	301+730	301+790	R.H.S
808	VKE-3/PIL/HW/13501	21-Jan-21	GSB Top. Layer F.D.D Checking	301+730	301+790	L.H.S
809	VKE-3/PIL/HW/13502	21-Jan-21	GSB Top. Layer F.D.D Checking	301+730	301+790	R.H.S
810	VKE-3/PIL/HW/13503	21-Jan-21	SG Top. Layer F.D.D Checking	301+807	301+860	L.H.S
811	VKE-3/PIL/HW/13504	21-Jan-21	SG Top. Layer F.D.D Checking	301+807	301+860	R.H.S
812	VKE-3/PIL/HW/13505	21-Jan-21	Block Erection of RE wall no. A1 & A2 Side 29th, and 30th Layer	302+055		
813	VKE-3/PIL/HW/13506	21-Jan-21	Selected Filling with sand of RE wall no. A1 & A2 side 29th, and 30th Layer FDD checking	302+055		
814	VKE-3/PIL/HW/13507	21-Jan-21	Filter Media 24th and 25th layer of RE wall no. 1 & 2 A1 side and 3 & 4 A2 Side	302+055		
815	VKE-3/PIL/HW/13508	21-Jan-21	FDD checking of Back filling Filter Media 7th, & 8th, Layer behind abutment wall A1 & A2 Side	302+055		
816	VKE-3/PIL/HW/13509	21-Jan-21	FDD checking of Selected Back filling with soil 7th, & 8th, Layer behind abutment wall A1 & A2 Side	302+055		
817	VKE-3/PIL/HW/13510	21-Jan-21	EMB 14th. Layer F.D.D	304+000	304+160	L.H.S
818	VKE-3/PIL/HW/13511	21-Jan-21	EMB 9th. Layer F.D.D	304+000	304+160	R.H.S
819	VKE-3/PIL/HW/13512	21-Jan-21	Parking area 3rd. Layer F.D.D	306+400	306+450	L.H.S
820	VKE-3/PIL/HW/13513	21-Jan-21	EMB 18th. Layer F.D.D	308+900	308+960	R.H.S
821	VKE-3/PIL/HW/13514	21-Jan-21	Geo Textile laying	313+910	314+200	L.H.S
822	VKE-3/PIL/HW/13515	21-Jan-21	Subgrade 1st. Layer F.D.D	314+790	314+840	R.H.S
823	VKE-3/PIL/HW/13516	21-Jan-21	Subgrade 1st. Layer F.D.D	314+790	314+840	L.H.S
824	VKE-3/PIL/HW/13517	21-Jan-21	SG Top. Layer F.D.D Checking	320+000	320+100	L.H.S
825	VKE-3/PIL/HW/13518	21-Jan-21	Subgrade 1st. Layer F.D.D	320+100	320+200	L.H.S
826	VKE-3/PIL/HW/13519	21-Jan-21	Subgrade 1st. Layer F.D.D	320+200	320+300	L.H.S
827	VKE-3/PIL/HW/13520	21-Jan-21	EMB 16th. Layer F.D.D	322+400	322+450	L.H.S
828	VKE-3/PIL/HW/13521	21-Jan-21	EMB 16th. Layer F.D.D	322+400	322+450	R.H.S
829	VKE-3/PIL/HW/13522	21-Jan-21	EMB 11th. Layer F.D.D	322+450	322+540	L.H.S
830	VKE-3/PIL/HW/13523	21-Jan-21	EMB 11th. Layer F.D.D	322+450	322+540	R.H.S
831	VKE-3/PIL/HW/13524	21-Jan-21	FDD checking of Filter Media 9th layer of Ret. wall A1 & A2 side	322+450	322+540	
832	VKE-3/PIL/HW/13525	21-Jan-21	EMB 8th. Layer F.D.D	322+560	322+650	L.H.S
833	VKE-3/PIL/HW/13526	21-Jan-21	EMB 8th. Layer F.D.D	322+560	322+650	R.H.S
834	VKE-3/PIL/HW/13527	21-Jan-21	FDD checking of Filter Media 9th layer of Ret. wall A1 & A2 side	322+560	322+650	
835	VKE-3/PIL/HW/13528	21-Jan-21	GSB Top. Layer F.D.D Checking	314+030	314+180	R.H.S
836	VKE-3/PIL/HW/13529	21-Jan-21	DLC Laying & F.D.D Checking	314+030	314+180	R.H.S
837	VKE-3/PIL/HW/13530	21-Jan-21	EMB Top Layer F.D.D checking	319+840	320+000	R.H.S
838	VKE-3/PIL/HW/13531	21-Jan-21	GSB Top. Layer F.D.D Checking	314+050	314+190	L.H.S
839	VKE-3/PIL/HW/13532	21-Jan-21	Checking of PQC Laying	310+860	311+270	L.H.S
840	VKE-3/PIL/HW/13533	21-Jan-21	SG Top. Layer F.D.D Checking	301+807	301+860	L.H.S
841	VKE-3/PIL/HW/13534	21-Jan-21	SG Top. Layer F.D.D Checking	301+807	301+860	R.H.S
842	VKE-3/PIL/HW/13535	22-Jan-21	Level and FDD checking after ground improvement	293+300	293+400	R.H.S
843	VKE-3/PIL/HW/13536	22-Jan-21	FDD checking of Sand filling 1st layer for ground improvement	293+400	293+501	R.H.S
844	VKE-3/PIL/HW/13537	22-Jan-21	EMB 4th. Layer F.D.D	293+400	293+500	L.H.S
845	VKE-3/PIL/HW/13538	22-Jan-21	EMB 4th. Layer F.D.D	293+400	293+500	R.H.S
846	VKE-3/PIL/HW/13539	22-Jan-21	Sand filling for ground improvement 3rd, 4th & 5th. layer Wall A1 & A2 side	294+520		
847	VKE-3/PIL/HW/13540	22-Jan-21	EMB Top Layer F.D.D checking	294+950	295+000	L.H.S
848	VKE-3/PIL/HW/13541	22-Jan-21	Below EMB Top Layer F.D.D	297+670	297+800	R.H.S
849	VKE-3/PIL/HW/13542	22-Jan-21	Block Erection of RE wall no. A1 & A2 Side 15th & 16th Layer	300+725		
850	VKE-3/PIL/HW/13543	22-Jan-21	Selected Filling with sand of RE wall no. A1 & A2 side 15th & 16th Layer FDD checking	300+725		
851	VKE-3/PIL/HW/13544	22-Jan-21	Filter Media 10th, & 11th layer of RE wall no. 1 & 2 A1 side and 3 & 4 A2 Side	300+725		
852	VKE-3/PIL/HW/13545	22-Jan-21	FDD checking of Back filling Filter Media 1st, & 2nd, Layer behind abutment wall A1 & A2 Side	300+725		
853	VKE-3/PIL/HW/13546	22-Jan-21	FDD checking of Selected Back filling with soil 1st, & 2nd, Layer behind abutment wall A1 & A2 Side	300+725		
854	VKE-3/PIL/HW/13547	22-Jan-21	EMB 11th. Layer F.D.D	301+230	301+250	L.H.S
855	VKE-3/PIL/HW/13548	22-Jan-21	EMB 12th. Layer F.D.D	301+230	301+250	L.H.S
856	VKE-3/PIL/HW/13549	22-Jan-21	EMB 13th. Layer F.D.D	301+230	301+250	L.H.S
857	VKE-3/PIL/HW/13550	22-Jan-21	Subgrade 1st. Layer F.D.D	301+250	301+510	L.H.S
858	VKE-3/PIL/HW/13551	22-Jan-21	GSB Top. Layer F.D.D Checking	301+730	301+790	L.H.S
859	VKE-3/PIL/HW/13552	22-Jan-21	GSB Top. Layer F.D.D Checking	301+730	301+790	R.H.S
860	VKE-3/PIL/HW/13553	22-Jan-21	Geo Textile laying	301+800	301+880	L.H.S
861	VKE-3/PIL/HW/13554	22-Jan-21	SG Top. Layer F.D.D Checking	301+800	301+880	R.H.S
862	VKE-3/PIL/HW/13555	22-Jan-21	FDD checking of Back filling Filter Media 9th, & 10th, Layer behind abutment wall A1 & A2 Side	302+055		
863	VKE-3/PIL/HW/13556	22-Jan-21	FDD checking of Selected Back filling with soil 9th, & 10th, Layer behind abutment wall A1 & A2 Side	302+055		
864	VKE-3/PIL/HW/13557	22-Jan-21	EMB 14th. Layer F.D.D	304+000	304+160	L.H.S
865	VKE-3/PIL/HW/13558	22-Jan-21	Parking area 1st. Layer F.D.D	306+350	306+400	L.H.S
866	VKE-3/PIL/HW/13559	22-Jan-21	EMB 4th. Layer F.D.D	306+400	306+450	L.H.S
867	VKE-3/PIL/HW/13560	22-Jan-21	EMB 5th. Layer F.D.D	306+450	306+500	L.H.S
868	VKE-3/PIL/HW/13561	22-Jan-21	Block Erection of RE wall no. A1 & A2 Side 4th, 5th & 6th Layer	308+550		
869	VKE-3/PIL/HW/13562	22-Jan-21	Selected Filling with sand of RE wall no. A1 & A2 Side 4th, 5th & 6th Layer FDD checking	308+550		
870	VKE-3/PIL/HW/13563	22-Jan-21	Pipe culvert back filling with sand material A1 & A2 side	312+285		
871	VKE-3/PIL/HW/13564	22-Jan-21	GSB Top. Layer F.D.D Checking	313+910	314+030	L.H.S
872	VKE-3/PIL/HW/13565	22-Jan-21	GSB Top. Layer F.D.D Checking	314+030	314+190	L.H.S
873	VKE-3/PIL/HW/13566	22-Jan-21	DLC Laying & F.D.D Checking	314+040	314+190	L.H.S

Highway RFI						
Sr. NO.	RFI NO.	Inspection date	Item Description	Chainage		Side
				From	To	
874	VKE-3/PIL/HW/13567	22-Jan-21	SG Top. Layer F.D.D Checking	314+760	314+900	R.H.S
875	VKE-3/PIL/HW/13568	22-Jan-21	Block Erection of RE wall no. A1 & A2 Side 18th, 19th, 20th, 21th, and 22th Layer	316+536		
876	VKE-3/PIL/HW/13569	22-Jan-21	Selected Filling with sand of RE wall no.A1 & A2 Side 18th, 19th, 20th, 21th, and 22th Layer FDD checking	316+536		
877	VKE-3/PIL/HW/13570	22-Jan-21	Filter Media 13th, 14th, 15th, 16th and 17th layer of RE wall no.A1 & A2 Side	316+536		
878	VKE-3/PIL/HW/13571	22-Jan-21	FDD checking of Back filling Filter Media 10th, 11th, 12th, 13th, and 14th Layer behind abutment wall A1 & A2 Side	316+536		
879	VKE-3/PIL/HW/13572	22-Jan-21	EMB 6th. Layer F.D.D	320+600	320+700	R.H.S
880	VKE-3/PIL/HW/13573	22-Jan-21	EMB 7th. Layer F.D.D	320+600	320+700	L.H.S
881	VKE-3/PIL/HW/13574	22-Jan-21	EMB 5th. Layer F.D.D	320+700	320+800	L.H.S
882	VKE-3/PIL/HW/13575	22-Jan-21	Subgrade 1st. Layer F.D.D	320+860	321+040	R.H.S
883	VKE-3/PIL/HW/13576	22-Jan-21	Subgrade 1st. Layer F.D.D	321+040	321+230	R.H.S
884	VKE-3/PIL/HW/13577	22-Jan-21	EMB 11th. Layer F.D.D	322+560	322+650	L.H.S
885	VKE-3/PIL/HW/13578	22-Jan-21	EMB 11th. Layer F.D.D	322+560	322+650	R.H.S
886	VKE-3/PIL/HW/13579	22-Jan-21	EMB 2nd. Layer F.D.D	322+650	322+750	L.H.S
887	VKE-3/PIL/HW/13580	22-Jan-21	EMB 2nd. Layer F.D.D	322+650	322+750	R.H.S
888	VKE-3/PIL/HW/13581	22-Jan-21	Back filling with sand material 1st, 2nd, 3rd & 4th layer	295+150		
889	VKE-3/PIL/HW/13582	22-Jan-21	Back filling with sand material 1st, 2nd, 3rd, 4th, 5th & 6th layer	301+207	301+230	L.H.S
890	VKE-3/PIL/HW/13583	22-Jan-21	Back filling with sand material 1st, 2nd, 3rd, 4th, 5th & 6th layer	301+207	301+230	R.H.S
891	VKE-3/PIL/HW/13584	22-Jan-21	EMB Bottom Layer F.D.D Checking	301+230	301+250	L.H.S
892	VKE-3/PIL/HW/13585	22-Jan-21	EMB Top Layer F.D.D checking	301+230	301+250	L.H.S
893	VKE-3/PIL/HW/13586	22-Jan-21	EMB Bottom Layer F.D.D Checking	301+230	301+250	R.H.S
894	VKE-3/PIL/HW/13587	22-Jan-21	EMB Top Layer F.D.D checking	301+230	301+250	R.H.S
895	VKE-3/PIL/HW/13588	22-Jan-21	GSB Top. Layer F.D.D Checking	301+800	301+880	L.H.S
896	VKE-3/PIL/HW/13589	23-Jan-21	OGL and C&G FDD checking	292+600	292+780	R.H.S
897	VKE-3/PIL/HW/13590	23-Jan-21	OGL and C&G FDD checking	292+600	292+780	L.H.S
898	VKE-3/PIL/HW/13591	23-Jan-21	EMB 4th. Layer F.D.D	293+400	293+500	L.H.S
899	VKE-3/PIL/HW/13592	23-Jan-21	EMB 4th. Layer F.D.D	293+400	293+500	R.H.S
900	VKE-3/PIL/HW/13593	23-Jan-21	EMB Top Layer F.D.D checking	297+670	297+760	L.H.S
901	VKE-3/PIL/HW/13594	23-Jan-21	Subgrade 1st. Layer F.D.D	297+760	297+895	L.H.S
902	VKE-3/PIL/HW/13595	23-Jan-21	Subgrade 1st. Layer F.D.D	297+760	297+895	R.H.S
903	VKE-3/PIL/HW/13596	23-Jan-21	EMB Top Layer F.D.D checking	297+905	298+000	L.H.S
904	VKE-3/PIL/HW/13597	23-Jan-21	Block Erection of RE wall no. A1 & A2 Side 17th & 18th Layer	300+725		
905	VKE-3/PIL/HW/13598	23-Jan-21	Selected Filling with sand of RE wall no. A1 & A2 side 17th & 18th Layer FDD checking	300+725		
906	VKE-3/PIL/HW/13599	23-Jan-21	Filter Media 12th, & 13th layer of RE wall no. 1 & 2 A1 side and 3 & 4 A2 Side	300+725		
907	VKE-3/PIL/HW/13600	23-Jan-21	FDD checking of Back filling Filter Media 3rd, 4th, & 5th, Layer behind abutment wall A1 & A2 Side	300+725		
908	VKE-3/PIL/HW/13601	23-Jan-21	FDD checking of Selected Back filling with soil 3rd, 4th, & 5th, Layer behind abutment wall A1 & A2 Side	300+725		
909	VKE-3/PIL/HW/13602	23-Jan-21	Subgrade 1st. Layer F.D.D	300+760	300+940	L.H.S
910	VKE-3/PIL/HW/13603	23-Jan-21	SG Top. Layer F.D.D Checking	300+760	300+940	L.H.S
911	VKE-3/PIL/HW/13604	23-Jan-21	Subgrade 1st. Layer F.D.D	300+940	301+185	L.H.S
912	VKE-3/PIL/HW/13605	23-Jan-21	SG Top. Layer F.D.D Checking	300+940	301+185	L.H.S
913	VKE-3/PIL/HW/13606	23-Jan-21	Back fill with sand material 7th, 8th, 9th, 10th, 11th, and 12th layer between A1 & A2 side	301+230		
914	VKE-3/PIL/HW/13607	23-Jan-21	Subgrade 1st. Layer F.D.D	301+230	301+250	L.H.S
915	VKE-3/PIL/HW/13608	23-Jan-21	SG Top. Layer F.D.D Checking	301+230	301+250	L.H.S
916	VKE-3/PIL/HW/13609	23-Jan-21	GSB Top. Layer F.D.D Checking	301+230	301+250	L.H.S
917	VKE-3/PIL/HW/13610	23-Jan-21	SG Top. Layer F.D.D Checking	301+250	301+360	L.H.S
918	VKE-3/PIL/HW/13611	23-Jan-21	GSB Top. Layer F.D.D Checking	301+250	301+360	L.H.S
919	VKE-3/PIL/HW/13612	23-Jan-21	SG Top. Layer F.D.D Checking	301+360	301+510	L.H.S
920	VKE-3/PIL/HW/13613	23-Jan-21	GSB Top. Layer F.D.D Checking	301+360	301+510	L.H.S
921	VKE-3/PIL/HW/13614	23-Jan-21	DLC Laying & F.D.D Checking	301+730	301+790	L.H.S
922	VKE-3/PIL/HW/13615	23-Jan-21	DLC Laying & F.D.D Checking	301+800	301+880	L.H.S
923	VKE-3/PIL/HW/13616	23-Jan-21	FDD checking of Back filling Filter Media 12th, & 13th, Layer behind abutment wall A1 & A2 Side	302+055		
924	VKE-3/PIL/HW/13617	23-Jan-21	FDD checking of Selected Back filling with soil 12th, & 13th, Layer behind abutment wall A1 & A2 Side	302+055		
925	VKE-3/PIL/HW/13618	23-Jan-21	Parking area 2nd. Layer F.D.D	306+350	306+400	L.H.S
926	VKE-3/PIL/HW/13619	23-Jan-21	Parking area 6th. Layer F.D.D	306+450	306+500	L.H.S
927	VKE-3/PIL/HW/13620	23-Jan-21	GSB Top. Layer F.D.D Checking	313+910	314+040	L.H.S
928	VKE-3/PIL/HW/13621	23-Jan-21	DLC Laying & F.D.D Checking	313+910	314+040	L.H.S
929	VKE-3/PIL/HW/13622	23-Jan-21	Block Erection of RE wall no. A1 & A2 Side 23th, 24th, 25th, 26th, and 27th Layer	316+536		
930	VKE-3/PIL/HW/13623	23-Jan-21	Selected Filling with sand of RE wall no.A1 & A2 Side 23th, 24th, 25th, 26th, and 27th Layer Layer FDD checking	316+536		
931	VKE-3/PIL/HW/13624	23-Jan-21	Filter Media 18th and 19th layer of RE wall no.A1 & A2 Side	316+536		
932	VKE-3/PIL/HW/13625	23-Jan-21	FDD checking of Back filling Filter Media 15th, 16th, 17th, 18th, and 19th Layer behind abutment wall A1 & A2 Side	316+536		
933	VKE-3/PIL/HW/13626	23-Jan-21	EMB 17th. Layer F.D.D	319+500	319+550	L.H.S
934	VKE-3/PIL/HW/13627	23-Jan-21	EMB 15th. Layer F.D.D	319+500	319+550	R.H.S
935	VKE-3/PIL/HW/13628	23-Jan-21	Subgrade 1st. Layer F.D.D	320+100	320+200	L.H.S
936	VKE-3/PIL/HW/13629	23-Jan-21	EMB 5th. Layer F.D.D	320+700	320+800	R.H.S
937	VKE-3/PIL/HW/13630	23-Jan-21	Subgrade 1st. Layer F.D.D	320+860	321+040	R.H.S
938	VKE-3/PIL/HW/13631	23-Jan-21	Subgrade 1st. Layer F.D.D	321+040	321+230	R.H.S
939	VKE-3/PIL/HW/13632	23-Jan-21	SG Top. Layer F.D.D Checking	321+400	321+500	L.H.S
940	VKE-3/PIL/HW/13633	23-Jan-21	EMB 10th. Layer F.D.D	322+450	322+550	L.H.S
941	VKE-3/PIL/HW/13634	23-Jan-21	Back filling with sand material 5th, 6th, 7th and 8th layer in HPC	295+150		
942	VKE-3/PIL/HW/13635	23-Jan-21	Geo Textile laying	301+250	301+510	L.H.S
943	VKE-3/PIL/HW/13636	23-Jan-21	Geo Textile laying	301+800	301+880	R.H.S
944	VKE-3/PIL/HW/13637	23-Jan-21	GSB Top. Layer F.D.D Checking	301+800	301+880	R.H.S
945	VKE-3/PIL/HW/13638	23-Jan-21	Checking of PQC Laying	310+870	311+140	R.H.S
946	VKE-3/PIL/HW/13639	23-Jan-21	DLC Laying & F.D.D Checking	301+720	301+880	L.H.S

Highway RFI						
Sr. NO.	RFI NO.	Inspection date	Item Description	Chainage		Side
				From	To	
947	VKE-3/PIL/HW/13640	23-Jan-21	DLC Laying & F.D.D Checking	301+720	301+880	R.H.S
948	VKE-3/PIL/HW/13641	23-Jan-21	Subgrade 1st. Layer F.D.D	301+230	301+250	L.H.S
949	VKE-3/PIL/HW/13642	23-Jan-21	SG Top. Layer F.D.D Checking	301+250	301+360	L.H.S
950	VKE-3/PIL/HW/13643	23-Jan-21	Subgrade 1st. Layer F.D.D	300+940	301+185	L.H.S
951	VKE-3/PIL/HW/13644	24-Jan-21	EMB 8th. Layer F.D.D	292+450	292+600	L.H.S
952	VKE-3/PIL/HW/13645	24-Jan-21	EMB 10th. Layer F.D.D	292+450	292+600	R.H.S
953	VKE-3/PIL/HW/13646	24-Jan-21	EMB 12th. Layer F.D.D	293+900	294+050	L.H.S
954	VKE-3/PIL/HW/13647	24-Jan-21	Subgrade 1st. Layer F.D.D	294+950	295+000	L.H.S
955	VKE-3/PIL/HW/13648	24-Jan-21	Subgrade 1st. Layer F.D.D	294+950	295+000	R.H.S
956	VKE-3/PIL/HW/13649	24-Jan-21	EMB 8th. Layer F.D.D	295+300	295+450	L.H.S
957	VKE-3/PIL/HW/13650	24-Jan-21	EMB 9th. Layer F.D.D	295+450	295+520	R.H.S
958	VKE-3/PIL/HW/13651	24-Jan-21	EMB 7th. Layer F.D.D	297+360	297+440	L.H.S
959	VKE-3/PIL/HW/13652	24-Jan-21	EMB 10th. Layer F.D.D	297+580	297+670	L.H.S
960	VKE-3/PIL/HW/13653	24-Jan-21	EMB 10th. Layer F.D.D	297+580	297+670	R.H.S
961	VKE-3/PIL/HW/13654	24-Jan-21	EMB Top Layer F.D.D checking	297+905	298+000	R.H.S
962	VKE-3/PIL/HW/13655	24-Jan-21	Block Erection of RE wall no. A1 & A2 Side 19th, 20th, 21st, & 22th Layer	300+725		
963	VKE-3/PIL/HW/13656	24-Jan-21	Selected Filling with sand of RE wall no. A1 & A2 side 19th, 20th, 21st, & 22th Layer FDD checking	300+725		
964	VKE-3/PIL/HW/13657	24-Jan-21	Filter Media 14th, 15th, 16th & 17th layer of RE wall no. 1 & 2 A1 side and 3 & 4 A2 Side	300+725		
965	VKE-3/PIL/HW/13658	24-Jan-21	FDD checking of Back filling Filter Media 6th, 7th, 8th, 9th, 10th, 11th & 12th, Layer behind abutment wall A1 & A2 Side	300+725		
966	VKE-3/PIL/HW/13659	24-Jan-21	FDD checking of Selected Back filling with soil 6th, 7th, 8th, 9th, 10th, 11th & 12th, Layer behind abutment wall A1 & A2 Side	300+725		
967	VKE-3/PIL/HW/13660	24-Jan-21	Geo Textile laying	300+760	300+940	L.H.S
968	VKE-3/PIL/HW/13661	24-Jan-21	GSB Top. Layer F.D.D Checking	300+760	300+940	L.H.S
969	VKE-3/PIL/HW/13662	24-Jan-21	DLC Laying & F.D.D Checking	300+760	300+940	L.H.S
970	VKE-3/PIL/HW/13663	24-Jan-21	Geo Textile laying	300+940	301+185	L.H.S
971	VKE-3/PIL/HW/13664	24-Jan-21	GSB Top. Layer F.D.D Checking	300+940	301+185	L.H.S
972	VKE-3/PIL/HW/13665	24-Jan-21	DLC Laying & F.D.D Checking	300+940	301+185	L.H.S
973	VKE-3/PIL/HW/13666	24-Jan-21	Back fill with sand material 13th, 14th, 15th, 16th, 17th, and 18th layer between A1 & A2 side	301+207	301+230	
974	VKE-3/PIL/HW/13667	24-Jan-21	Subgrade 1st. Layer F.D.D	301+220	301+230	L.H.S
975	VKE-3/PIL/HW/13668	24-Jan-21	SG Top. Layer F.D.D Checking	301+220	301+230	L.H.S
976	VKE-3/PIL/HW/13669	24-Jan-21	Geo Textile laying	301+220	301+230	L.H.S
977	VKE-3/PIL/HW/13670	24-Jan-21	GSB Top. Layer F.D.D Checking	301+220	301+230	L.H.S
978	VKE-3/PIL/HW/13671	24-Jan-21	DLC Laying & F.D.D Checking	301+220	301+360	L.H.S
979	VKE-3/PIL/HW/13672	24-Jan-21	DLC Laying & F.D.D Checking	301+360	301+510	L.H.S
980	VKE-3/PIL/HW/13673	24-Jan-21	FDD checking of Back filling Filter Media 14th, & 15th, Layer behind abutment wall A1 & A2 Side	302+055		
981	VKE-3/PIL/HW/13674	24-Jan-21	FDD checking of Selected Back filling with soil 14th, & 15th, Layer behind abutment wall A1 & A2 Side	302+055		
982	VKE-3/PIL/HW/13675	24-Jan-21	parking Area FDD checking for C&G and OGL parking	306+300	306+300	L.H.S
983	VKE-3/PIL/HW/13676	24-Jan-21	EMB 3rd. Layer F.D.D	306+350	306+400	L.H.S
984	VKE-3/PIL/HW/13677	24-Jan-21	Parking area 5th. Layer F.D.D	306+400	306+450	L.H.S
985	VKE-3/PIL/HW/13678	24-Jan-21	Pipe culvert back filling with sand materail A1 & A2 side	308+485		
986	VKE-3/PIL/HW/13679	24-Jan-21	Block Erection of RE wall no. A1 & A2 Side 7th, 8th & 9th Layer	308+550		
987	VKE-3/PIL/HW/13680	24-Jan-21	Selected Filling with sand of RE wall no.A1 & A2 Side 7th, 8th & 9th Layer FDD checking	308+550		
988	VKE-3/PIL/HW/13681	24-Jan-21	Checking of PQG Laying	312+790	313+580	L.H.S
989	VKE-3/PIL/HW/13682	24-Jan-21	SG Top. Layer F.D.D Checking	314+760	314+880	L.H.S
990	VKE-3/PIL/HW/13683	24-Jan-21	Fdd & level checking of RE wall upto ground improvement bottom Level for A1 side	318+400		
991	VKE-3/PIL/HW/13684	24-Jan-21	EMB Top Layer F.D.D checking	319+840	320+000	L.H.S
992	VKE-3/PIL/HW/13685	24-Jan-21	Subgrade 1st. Layer F.D.D	320+100	320+200	L.H.S
993	VKE-3/PIL/HW/13686	24-Jan-21	SG Top. Layer F.D.D Checking	321+230	321+400	L.H.S
994	VKE-3/PIL/HW/13687	24-Jan-21	SG Top. Layer F.D.D Checking	321+400	321+500	L.H.S
995	VKE-3/PIL/HW/13688	24-Jan-21	EMB 12th. Layer F.D.D	322+560	322+650	R.H.S
996	VKE-3/PIL/HW/13689	24-Jan-21	EMB 3rd. Layer F.D.D	322+650	322+740	L.H.S
997	VKE-3/PIL/HW/13690	24-Jan-21	EMB 3rd. Layer F.D.D	322+650	322+740	R.H.S
998	VKE-3/PIL/HW/13691	24-Jan-21	EMB 2nd. Layer F.D.D	322+550	322+640	L.H.S
999	VKE-3/PIL/HW/13692	24-Jan-21	EMB 2nd. Layer F.D.D	322+550	322+640	R.H.S
1000	VKE-3/PIL/HW/13693	24-Jan-21	Sand filling for ground improvement 1st layer fdd checking	293+300	293+400	R.H.S
1001	VKE-3/PIL/HW/13694	24-Jan-21	Sand filling for ground improvement 2nd layer fdd checking	293+400	293+500	R.H.S
1002	VKE-3/PIL/HW/13695	25-Jan-21	FDD checking of Sand filling 2nd layer for ground improvement	293+300	293+400	R.H.S
1003	VKE-3/PIL/HW/13696	25-Jan-21	EMB 5th. Layer F.D.D	293+300	293+500	L.H.S
1004	VKE-3/PIL/HW/13697	25-Jan-21	EMB 5th. Layer F.D.D	293+300	293+500	R.H.S
1005	VKE-3/PIL/HW/13698	25-Jan-21	FDD checking of Sand filling 3rd layer for ground improvement	293+400	293+500	R.H.S
1006	VKE-3/PIL/HW/13699	25-Jan-21	EMB 9th. Layer F.D.D	295+380	295+520	R.H.S
1007	VKE-3/PIL/HW/13700	25-Jan-21	EMB 10th. Layer F.D.D	297+580	297+670	L.H.S
1008	VKE-3/PIL/HW/13701	25-Jan-21	EMB 10th. Layer F.D.D	297+580	297+670	R.H.S
1009	VKE-3/PIL/HW/13702	25-Jan-21	Block Erection of RE wall no. A1 & A2 Side 23th, 24th, 25th, 26th & 27th Layer	300+725		
1010	VKE-3/PIL/HW/13703	25-Jan-21	Selected Filling with sand of RE wall no. A1 & A2 side 23th, 24th, 25th, 26th & 27th Layer FDD checking	300+725		
1011	VKE-3/PIL/HW/13704	25-Jan-21	Filter Media 18th, 19th, 20th 21th & 22th layer of RE wall no. 1 & 2 A1 side and 3 & 4 A2 Side	300+725		
1012	VKE-3/PIL/HW/13705	25-Jan-21	FDD checking of Back filling Filter Media 13th, 14th, 15th, 16th, 17th, & 18th Layer behind abutment wall A1 & A2 Side	300+725		
1013	VKE-3/PIL/HW/13706	25-Jan-21	FDD checking of Selected Back filling with soil 13th, 14th, 15th, 16th, 17th, & 18th Layer behind abutment wall A1 & A2 Side	300+725		
1014	VKE-3/PIL/HW/13707	25-Jan-21	FDD checking of Back filling Filter Media 16th, & 17th, Layer behind abutment wall A1 & A2 Side	302+055		
1015	VKE-3/PIL/HW/13708	25-Jan-21	FDD checking of Selected Back filling with soil 16th, & 17th, Layer behind abutment wall A1 & A2 Side	302+055		
1016	VKE-3/PIL/HW/13709	25-Jan-21	Parking area 4th. Layer F.D.D	306+350	306+400	L.H.S

Highway RFI						
Sr. NO.	RFI NO.	Inspection date	Item Description	Chainage		Side
				From	To	
1017	VKE-3/PIL/HW/13710	25-Jan-21	Parking area 6th. Layer F.D.D	306+400	306+450	L.H.S
1018	VKE-3/PIL/HW/13711	25-Jan-21	Parking area 7th. Layer F.D.D	306+450	306+500	L.H.S
1019	VKE-3/PIL/HW/13712	25-Jan-21	Filter Media 1st, 2nd, & 3rd layer of RE wall no. 1 & 2 A1 side and 3 & 4 A2 Side	308+550		
1020	VKE-3/PIL/HW/13713	25-Jan-21	SG Top. Layer F.D.D Checking	314+760	314+880	L.H.S
1021	VKE-3/PIL/HW/13714	25-Jan-21	Subgrade 1st. Layer F.D.D	315+710	315+870	R.H.S
1022	VKE-3/PIL/HW/13715	25-Jan-21	SG Top. Layer F.D.D Checking	315+710	315+870	R.H.S
1023	VKE-3/PIL/HW/13716	25-Jan-21	EMB Top Layer F.D.D checking	315+830	315+870	R.H.S
1024	VKE-3/PIL/HW/13717	25-Jan-21	Block Erection of RE wall no. A1 & A2 Side 27th, and 28th Layer	316+536		
1025	VKE-3/PIL/HW/13718	25-Jan-21	Selected Filling with sand of RE wall no.A1 & A2 Side 27th, and 28th Layer Layer FDD checking	316+536		
1026	VKE-3/PIL/HW/13719	25-Jan-21	Filter Media 20th, 21th, 22th, 23th, 24th, 25th, 26th, 27th, and 28th layer of RE wall no.A1 & A2 Side	316+536		
1027	VKE-3/PIL/HW/13720	25-Jan-21	FDD checking of Back filling Filter Media 20th, 21th, and 22th, Layer behind abutment wall A1 & A2 Side	316+536		
1028	VKE-3/PIL/HW/13721	25-Jan-21	EMB Top Layer F.D.D checking	319+840	320+000	L.H.S
1029	VKE-3/PIL/HW/13722	25-Jan-21	EMB 10th. Layer F.D.D	320+600	320+700	L.H.S
1030	VKE-3/PIL/HW/13723	25-Jan-21	EMB 7th. Layer F.D.D	320+600	320+700	R.H.S
1031	VKE-3/PIL/HW/13724	25-Jan-21	EMB 5th. Layer F.D.D	320+700	320+800	R.H.S
1032	VKE-3/PIL/HW/13725	25-Jan-21	EMB 5th. Layer F.D.D	320+700	320+800	L.H.S
1033	VKE-3/PIL/HW/13726	25-Jan-21	SG Top. Layer F.D.D Checking	321+340	321+500	L.H.S
1034	VKE-3/PIL/HW/13727	25-Jan-21	SG Top. Layer F.D.D Checking	321+340	321+500	R.H.S
1035	VKE-3/PIL/HW/13728	25-Jan-21	EMB 3rd. Layer F.D.D	322+650	322+740	R.H.S
1036	VKE-3/PIL/HW/13729	25-Jan-21	EMB 3rd. Layer F.D.D	322+650	322+740	L.H.S
1037	VKE-3/PIL/HW/13730	25-Jan-21	Line & Level checking of coping beam	302+055		
1038	VKE-3/PIL/HW/13731	25-Jan-21	Checking of PQC Laying	313+089	313+580	L.H.S
1039	VKE-3/PIL/HW/13732	27-Jan-21	EMB 6th. Layer F.D.D	293+300	293+500	L.H.S
1040	VKE-3/PIL/HW/13733	27-Jan-21	EMB 6th. Layer F.D.D	293+300	293+500	R.H.S
1041	VKE-3/PIL/HW/13734	27-Jan-21	FDD checking of Sand filling 2nd layer for ground improvement	293+300	293+400	R.H.S
1042	VKE-3/PIL/HW/13735	27-Jan-21	FDD checking of Sand filling 3rd layer for ground improvement	293+400	293+500	R.H.S
1043	VKE-3/PIL/HW/13736	27-Jan-21	EMB 12th. Layer F.D.D	293+900	294+050	L.H.S
1044	VKE-3/PIL/HW/13737	27-Jan-21	EMB 10th. Layer F.D.D	294+450	295+520	L.H.S
1045	VKE-3/PIL/HW/13738	27-Jan-21	SG Top. Layer F.D.D Checking	294+950	295+000	L.H.S
1046	VKE-3/PIL/HW/13739	27-Jan-21	SG Top. Layer F.D.D Checking	294+950	295+000	R.H.S
1047	VKE-3/PIL/HW/13740	27-Jan-21	EMB 9th. Layer F.D.D	295+300	295+450	L.H.S
1048	VKE-3/PIL/HW/13741	27-Jan-21	Subgrade 1st. Layer F.D.D	297+905	298+000	L.H.S
1049	VKE-3/PIL/HW/13742	27-Jan-21	Block Erection of RE wall no. A1 & A2 Side 28th, 29th & 30th Layer	300+725		
1050	VKE-3/PIL/HW/13743	27-Jan-21	Selected Filling with sand of RE wall no. A1 & A2 side 28th, 29th & 30th Layer FDD checking	300+725		
1051	VKE-3/PIL/HW/13744	27-Jan-21	Filter Media 23th 24th & 25th layer of RE wall no. 1 & 2 A1 side and 3 & 4 A2 Side	300+725		
1052	VKE-3/PIL/HW/13745	27-Jan-21	Below EMB Top Layer F.D.D mix with Copper Slag	300+730	300+760	L.H.S
1053	VKE-3/PIL/HW/13746	27-Jan-21	Below EMB Top Layer F.D.D mix with Copper Slag	300+730	300+760	R.H.S
1054	VKE-3/PIL/HW/13747	27-Jan-21	EMB Top Layer F.D.D checking	300+730	300+760	L.H.S
1055	VKE-3/PIL/HW/13748	27-Jan-21	EMB Top Layer F.D.D checking	300+730	300+760	R.H.S
1056	VKE-3/PIL/HW/13749	27-Jan-21	Subgrade 1st. Layer F.D.D	300+730	300+760	L.H.S
1057	VKE-3/PIL/HW/13750	27-Jan-21	Subgrade 1st. Layer F.D.D	300+730	300+760	R.H.S
1058	VKE-3/PIL/HW/13751	27-Jan-21	SG Top. Layer F.D.D Checking	300+730	300+760	L.H.S
1059	VKE-3/PIL/HW/13752	27-Jan-21	SG Top. Layer F.D.D Checking	300+730	300+760	R.H.S
1060	VKE-3/PIL/HW/13753	27-Jan-21	Geo Textile laying	300+730	300+760	L.H.S
1061	VKE-3/PIL/HW/13754	27-Jan-21	Geo Textile laying	300+730	300+760	R.H.S
1062	VKE-3/PIL/HW/13755	27-Jan-21	GSB Top. Layer F.D.D Checking	300+730	300+760	L.H.S
1063	VKE-3/PIL/HW/13756	27-Jan-21	GSB Top. Layer F.D.D Checking	300+730	300+760	R.H.S
1064	VKE-3/PIL/HW/13757	27-Jan-21	DLC Laying & F.D.D Checking	300+730	300+760	L.H.S
1065	VKE-3/PIL/HW/13758	27-Jan-21	DLC Laying & F.D.D Checking	300+730	300+760	R.H.S
1066	VKE-3/PIL/HW/13759	27-Jan-21	Geo Textile laying	302+020	302+050	L.H.S
1067	VKE-3/PIL/HW/13760	27-Jan-21	Geo Textile laying	302+020	302+050	R.H.S
1068	VKE-3/PIL/HW/13761	27-Jan-21	GSB Top. Layer F.D.D Checking	302+020	302+050	L.H.S
1069	VKE-3/PIL/HW/13762	27-Jan-21	GSB Top. Layer F.D.D Checking	302+020	302+050	R.H.S
1070	VKE-3/PIL/HW/13763	27-Jan-21	DLC Laying & F.D.D Checking	302+020	302+050	L.H.S
1071	VKE-3/PIL/HW/13764	27-Jan-21	DLC Laying & F.D.D Checking	302+020	302+050	R.H.S
1072	VKE-3/PIL/HW/13765	27-Jan-21	EMB 14th. Layer F.D.D	304+000	304+160	L.H.S
1073	VKE-3/PIL/HW/13766	27-Jan-21	Coir Mat Laying	305+220	307+100	R.H.S
1074	VKE-3/PIL/HW/13767	27-Jan-21	Parking area 1st. Layer F.D.D	306+300	306+350	L.H.S
1075	VKE-3/PIL/HW/13768	27-Jan-21	Parking area 7th. Layer F.D.D	306+400	306+450	L.H.S
1076	VKE-3/PIL/HW/13769	27-Jan-21	Below EMB Top Layer F.D.D mix with Copper Slag	307+800	307+900	L.H.S
1077	VKE-3/PIL/HW/13770	27-Jan-21	Below EMB Top Layer F.D.D mix with Copper Slag	307+900	307+960	L.H.S
1078	VKE-3/PIL/HW/13771	27-Jan-21	Below EMB Top Layer F.D.D mix with Copper Slag	307+960	308+150	L.H.S
1079	VKE-3/PIL/HW/13772	27-Jan-21	SG Top. Layer F.D.D Checking	314+780	314+880	L.H.S
1080	VKE-3/PIL/HW/13773	27-Jan-21	SG Top. Layer F.D.D Checking	315+680	315+870	R.H.S
1081	VKE-3/PIL/HW/13774	27-Jan-21	Subgrade 1st. Layer F.D.D	315+710	315+870	L.H.S
1082	VKE-3/PIL/HW/13775	27-Jan-21	EMB Top Layer F.D.D checking	315+830	315+870	L.H.S
1083	VKE-3/PIL/HW/13776	27-Jan-21	EMB 18th. Layer F.D.D	319+500	319+550	L.H.S
1084	VKE-3/PIL/HW/13777	27-Jan-21	EMB 16th. Layer F.D.D	319+500	319+550	R.H.S
1085	VKE-3/PIL/HW/13778	27-Jan-21	EMB Top Layer F.D.D checking	319+840	320+000	L.H.S
1086	VKE-3/PIL/HW/13779	27-Jan-21	SG Top. Layer F.D.D Checking	320+000	320+100	L.H.S
1087	VKE-3/PIL/HW/13780	27-Jan-21	EMB 10th. Layer F.D.D	320+600	320+700	L.H.S
1088	VKE-3/PIL/HW/13781	27-Jan-21	EMB 8th. Layer F.D.D	320+600	320+700	R.H.S
1089	VKE-3/PIL/HW/13782	27-Jan-21	EMB 6th. Layer F.D.D	320+700	320+800	R.H.S
1090	VKE-3/PIL/HW/13783	27-Jan-21	EMB 6th. Layer F.D.D	320+700	320+800	L.H.S
1091	VKE-3/PIL/HW/13784	27-Jan-21	SG Top. Layer F.D.D Checking	321+340	321+500	R.H.S
1092	VKE-3/PIL/HW/13785	27-Jan-21	EMB 10th. Layer F.D.D	322+450	322+540	L.H.S
1093	VKE-3/PIL/HW/13786	27-Jan-21	EMB 10th. Layer F.D.D	322+560	322+650	R.H.S
1094	VKE-3/PIL/HW/13787	27-Jan-21	EMB 3rd. Layer F.D.D	322+650	322+740	L.H.S
1095	VKE-3/PIL/HW/13788	27-Jan-21	EMB 3rd. Layer F.D.D	322+650	322+740	R.H.S

Highway RFI						
Sr. NO.	RFI NO.	Inspection date	Item Description	Chainage		Side
				From	To	
1096	VKE-3/PIL/HW/13789	27-Jan-21	Filter Media 1st, 2nd, & 3rd layer of RE wall no. 1 & 2 A1 side and 3 & 4 A2 Side	308+550		
1097	VKE-3/PIL/HW/13790	27-Jan-21	Geo Textile laying	321+340	321+500	L.H.S
1098	VKE-3/PIL/HW/13791	27-Jan-21	Subgrade 1st. Layer F.D.D	320+100	320+200	L.H.S
1099	VKE-3/PIL/HW/13792	27-Jan-21	Subgrade 1st. Layer F.D.D	320+200	320+300	L.H.S
1100	VKE-3/PIL/HW/13793	27-Jan-21	SG Top. Layer F.D.D Checking	315+660	315+870	R.H.S
1101	VKE-3/PIL/HW/13794	28-Jan-21	FDD checking of Sand filling 3rd, & 4th layer for ground improvement	293+300	293+400	R.H.S
1102	VKE-3/PIL/HW/13795	28-Jan-21	FDD checking of Sand filling 4th & 5th layer for ground improvement	293+400	293+500	R.H.S
1103	VKE-3/PIL/HW/13796	28-Jan-21	DLC Laying & F.D.D Checking	294+790	294+930	L.H.S
1104	VKE-3/PIL/HW/13797	28-Jan-21	DLC Laying & F.D.D Checking	294+790	294+930	R.H.S
1105	VKE-3/PIL/HW/13798	28-Jan-21	EMB 8th. Layer F.D.D	297+360	297+440	L.H.S
1106	VKE-3/PIL/HW/13799	28-Jan-21	EMB 11th. Layer F.D.D	297+580	297+670	L.H.S
1107	VKE-3/PIL/HW/13800	28-Jan-21	EMB 11th. Layer F.D.D	297+580	297+670	R.H.S
1108	VKE-3/PIL/HW/13801	28-Jan-21	Subgrade 1st. Layer F.D.D	297+905	298+000	L.H.S
1109	VKE-3/PIL/HW/13802	28-Jan-21	Subgrade 1st. Layer F.D.D	297+905	298+000	R.H.S
1110	VKE-3/PIL/HW/13803	28-Jan-21	EMB Top Layer F.D.D checking	301+230	301+400	R.H.S
1111	VKE-3/PIL/HW/13804	28-Jan-21	EMB 10th. Layer F.D.D	301+400	301+500	R.H.S
1112	VKE-3/PIL/HW/13805	28-Jan-21	SG Top. Layer F.D.D Checking	302+020	302+050	R.H.S
1113	VKE-3/PIL/HW/13806	28-Jan-21	Geo Textile laying	302+020	302+050	R.H.S
1114	VKE-3/PIL/HW/13807	28-Jan-21	GSB Top. Layer F.D.D Checking	302+020	302+050	R.H.S
1115	VKE-3/PIL/HW/13808	28-Jan-21	EMB 14th. Layer F.D.D	302+040	302+100	L.H.S
1116	VKE-3/PIL/HW/13809	28-Jan-21	EMB 14th. Layer F.D.D	302+040	302+100	R.H.S
1117	VKE-3/PIL/HW/13810	28-Jan-21	EMB 14th. Layer F.D.D	304+000	304+160	L.H.S
1118	VKE-3/PIL/HW/13811	28-Jan-21	Parking area 5th. Layer F.D.D	306+350	306+400	L.H.S
1119	VKE-3/PIL/HW/13812	28-Jan-21	Parking area 1st. Layer F.D.D	306+300	306+350	L.H.S
1120	VKE-3/PIL/HW/13813	28-Jan-21	Below EMB Top Layer F.D.D mix with sand	307+800	307+900	L.H.S
1121	VKE-3/PIL/HW/13814	28-Jan-21	Below EMB Top Layer F.D.D mix with sand	307+900	307+960	L.H.S
1122	VKE-3/PIL/HW/13815	28-Jan-21	Below EMB Top Layer F.D.D mix with sand	307+960	308+150	L.H.S
1123	VKE-3/PIL/HW/13816	28-Jan-21	Block Erection of RE wall no. A1 & A2 Side 10th, 11th & 12th Layer	308+550		
1124	VKE-3/PIL/HW/13817	28-Jan-21	Selected Filling with sand of RE wall no.A1 & A2 Side 10th, 11th & 12th Layer FDD checking	308+550		
1125	VKE-3/PIL/HW/13818	28-Jan-21	FDD checking of Back filling Filter Media 1st,2nd. & 3rd Layer behind abutment wall A1 & A2 Side	308+550		
1126	VKE-3/PIL/HW/13819	28-Jan-21	SG Top. Layer F.D.D Checking	314+680	314+880	L.H.S
1127	VKE-3/PIL/HW/13820	28-Jan-21	SG Top. Layer F.D.D Checking	315+870	316+080	R.H.S
1128	VKE-3/PIL/HW/13821	28-Jan-21	EMB 18th. Layer F.D.D	319+500	319+550	L.H.S
1129	VKE-3/PIL/HW/13822	28-Jan-21	EMB Top Layer F.D.D checking	319+840	320+000	L.H.S
1130	VKE-3/PIL/HW/13823	28-Jan-21	Subgrade 1st. Layer F.D.D	320+100	320+200	
1131	VKE-3/PIL/HW/13824	28-Jan-21	Subgrade 1st. Layer F.D.D	320+200	320+300	
1132	VKE-3/PIL/HW/13825	28-Jan-21	EMB 10th. Layer F.D.D	320+600	320+700	L.H.S
1133	VKE-3/PIL/HW/13826	28-Jan-21	EMB 6th. Layer F.D.D	320+700	320+800	L.H.S
1134	VKE-3/PIL/HW/13827	28-Jan-21	SG Top. Layer F.D.D Checking	321+340	321+500	R.H.S
1135	VKE-3/PIL/HW/13828	28-Jan-21	EMB 12th. Layer F.D.D	322+560	322+650	R.H.S
1136	VKE-3/PIL/HW/13829	28-Jan-21	EMB 3rd. Layer F.D.D	322+650	322+740	L.H.S
1137	VKE-3/PIL/HW/13830	28-Jan-21	EMB 3rd. Layer F.D.D	322+650	322+740	R.H.S
1138	VKE-3/PIL/HW/13831	28-Jan-21	Filter Media 4th, 5th, 6th & 7th layer of RE wall no. 1 & 2 A1 side and 3 & 4 A2 Side	308+550		
1139	VKE-3/PIL/HW/13832	28-Jan-21	FDD checking of Selected Back filling with soil 1st, 2nd & 3rd Layer behind abutment wall A1 & A2 Side	308+550		
1140	VKE-3/PIL/HW/13833	28-Jan-21	Geo Textile laying	294+940	295+020	L.H.S
1141	VKE-3/PIL/HW/13834	28-Jan-21	Geo Textile laying	294+940	295+020	R.H.S
1142	VKE-3/PIL/HW/13835	28-Jan-21	GSB Top. Layer F.D.D Checking	294+940	295+020	L.H.S
1143	VKE-3/PIL/HW/13836	28-Jan-21	GSB Top. Layer F.D.D Checking	294+940	295+020	R.H.S
1144	VKE-3/PIL/HW/13837	28-Jan-21	Checking of line and level and M-15 concrete pouring for cooping beam RE wall A1 & A2 side	303+200		
1145	VKE-3/PIL/HW/13838	28-Jan-21	Subgrade 1st. Layer F.D.D	297+670	297+760	L.H.S
1146	VKE-3/PIL/HW/13839	28-Jan-21	EMB Top Layer F.D.D checking	297+760	297+895	R.H.S
1147	VKE-3/PIL/HW/13840	28-Jan-21	Subgrade 1st. Layer F.D.D	297+760	297+895	R.H.S
1148	VKE-3/PIL/HW/13841	28-Jan-21	SG Top. Layer F.D.D Checking	297+760	297+895	L.H.S
1149	VKE-3/PIL/HW/13842	28-Jan-21	Subgrade 1st. Layer F.D.D	297+905	298+000	L.H.S
1150	VKE-3/PIL/HW/13843	28-Jan-21	Subgrade 1st. Layer F.D.D	297+905	298+000	R.H.S
1151	VKE-3/PIL/HW/13844	28-Jan-21	EMB Top Layer F.D.D checking	294+400	294+500	L.H.S
1152	VKE-3/PIL/HW/13845	28-Jan-21	EMB Top Layer F.D.D checking	294+400	294+500	R.H.S
1153	VKE-3/PIL/HW/13846	29-Jan-21	EMB 7th. Layer F.D.D	292+000	292+380	LHS
1154	VKE-3/PIL/HW/13847	29-Jan-21	EMB 7th. Layer F.D.D	292+000	292+380	RHS
1155	VKE-3/PIL/HW/13848	29-Jan-21	EMB 9th. Layer F.D.D	292+450	292+600	LHS
1156	VKE-3/PIL/HW/13849	29-Jan-21	EMB 11th. Layer F.D.D	292+450	292+600	RHS
1157	VKE-3/PIL/HW/13850	29-Jan-21	EMB 12th. Layer F.D.D	292+500	292+600	RHS
1158	VKE-3/PIL/HW/13851	29-Jan-21	EMB 1st. Layer F.D.D	292+600	292+762	RHS
1159	VKE-3/PIL/HW/13852	29-Jan-21	EMB 1st. Layer F.D.D	292+600	292+762	LHS
1160	VKE-3/PIL/HW/13853	29-Jan-21	EMB 2nd. Layer F.D.D	292+600	292+700	LHS
1161	VKE-3/PIL/HW/13854	29-Jan-21	FDD checking of Sand filling 6th layer for ground improvement	293+400	293+500	RHS
1162	VKE-3/PIL/HW/13855	29-Jan-21	EMB 11th. Layer F.D.D	293+500	293+600	RHS
1163	VKE-3/PIL/HW/13856	29-Jan-21	EMB 12th. Layer F.D.D	293+600	293+650	RHS
1164	VKE-3/PIL/HW/13857	29-Jan-21	EMB 12th. Layer F.D.D	293+650	293+750	RHS
1165	VKE-3/PIL/HW/13858	29-Jan-21	EMB 14th. Layer F.D.D	293+700	293+850	LHS
1166	VKE-3/PIL/HW/13859	29-Jan-21	Subgrade 1st. Layer F.D.D	294+400	294+500	LHS
1167	VKE-3/PIL/HW/13860	29-Jan-21	Subgrade 1st. Layer F.D.D	294+400	294+500	RHS
1168	VKE-3/PIL/HW/13861	29-Jan-21	Checking of line and level and M-15 concrete pouring for cooping beam RE wall A1 & A2 side	294+520		
1169	VKE-3/PIL/HW/13862	29-Jan-21	DLC Laying & F.D.D Checking	294+930	295+110	LHS
1170	VKE-3/PIL/HW/13863	29-Jan-21	DLC Laying & F.D.D Checking	294+930	295+110	RHS
1171	VKE-3/PIL/HW/13864	29-Jan-21	EMB 9th. Layer F.D.D	297+360	297+440	LHS
1172	VKE-3/PIL/HW/13865	29-Jan-21	SG Top. Layer F.D.D Checking	297+670	297+760	LHS
1173	VKE-3/PIL/HW/13866	29-Jan-21	EMB Top Layer F.D.D checking	297+670	297+760	RHS

## Highway RFI

Sr. NO.	RFI NO.	Inspection date	Item Description	Chainage		Side
				From	To	
1174	VKE-3/PIL/HW/13867	29-Jan-21	SG Top. Layer F.D.D Checking	297+760	297+895	RHS
1175	VKE-3/PIL/HW/13868	29-Jan-21	SG Top. Layer F.D.D Checking	297+905	298+000	LHS
1176	VKE-3/PIL/HW/13869	29-Jan-21	SG Top. Layer F.D.D Checking	297+905	298+000	RHS
1177	VKE-3/PIL/HW/13870	29-Jan-21	Checking Grass turfing Both side	298+450	298+830	
1178	VKE-3/PIL/HW/13871	29-Jan-21	EMB 13th. Layer F.D.D	300+400	300+460	LHS
1179	VKE-3/PIL/HW/13872	29-Jan-21	EMB 14th. Layer F.D.D	300+400	300+460	LHS
1180	VKE-3/PIL/HW/13873	29-Jan-21	EMB 15th. Layer F.D.D	300+400	300+460	LHS
1181	VKE-3/PIL/HW/13874	29-Jan-21	EMB 14th. Layer F.D.D	300+460	300+600	LHS
1182	VKE-3/PIL/HW/13875	29-Jan-21	EMB 5th. Layer F.D.D	300+550	300+600	RHS
1183	VKE-3/PIL/HW/13876	29-Jan-21	EMB 6th. Layer F.D.D	300+550	300+600	RHS
1184	VKE-3/PIL/HW/13877	29-Jan-21	EMB 8th. Layer F.D.D	300+600	300+700	LHS
1185	VKE-3/PIL/HW/13878	29-Jan-21	EMB 7th. Layer F.D.D	300+600	300+700	RHS
1186	VKE-3/PIL/HW/13879	29-Jan-21	EMB 9th. Layer F.D.D	300+600	300+700	LHS
1187	VKE-3/PIL/HW/13880	29-Jan-21	EMB 8th. Layer F.D.D	300+600	300+700	RHS
1188	VKE-3/PIL/HW/13881	29-Jan-21	EMB 10th. Layer F.D.D	300+600	300+700	LHS
1189	VKE-3/PIL/HW/13882	29-Jan-21	EMB 9th. Layer F.D.D	300+600	300+700	RHS
1190	VKE-3/PIL/HW/13883	29-Jan-21	EMB 4th. Layer F.D.D	300+700	300+760	RHS
1191	VKE-3/PIL/HW/13884	29-Jan-21	EMB 5th. Layer F.D.D	300+700	300+760	RHS
1192	VKE-3/PIL/HW/13885	29-Jan-21	EMB 6th. Layer F.D.D	300+700	300+760	RHS
1193	VKE-3/PIL/HW/13886	29-Jan-21	EMB 13th. Layer F.D.D	300+760	301+000	RHS
1194	VKE-3/PIL/HW/13887	29-Jan-21	EMB 6th. Layer F.D.D	301+120	301+180	RHS
1195	VKE-3/PIL/HW/13888	29-Jan-21	EMB 7th. Layer F.D.D	301+120	301+180	RHS
1196	VKE-3/PIL/HW/13889	29-Jan-21	EMB 8th. Layer F.D.D	301+120	301+180	RHS
1197	VKE-3/PIL/HW/13890	29-Jan-21	Subgrade 1st. Layer F.D.D	301+230	301+400	RHS
1198	VKE-3/PIL/HW/13891	29-Jan-21	EMB 11th. Layer F.D.D	301+320	301+360	RHS
1199	VKE-3/PIL/HW/13892	29-Jan-21	EMB 12th. Layer F.D.D	301+320	301+360	RHS
1200	VKE-3/PIL/HW/13893	29-Jan-21	EMB 13th. Layer F.D.D	301+320	301+360	RHS
1201	VKE-3/PIL/HW/13894	29-Jan-21	EMB 8th. Layer F.D.D	301+360	301+400	RHS
1202	VKE-3/PIL/HW/13895	29-Jan-21	EMB 9th. Layer F.D.D	301+360	301+400	RHS
1203	VKE-3/PIL/HW/13896	29-Jan-21	EMB 10th. Layer F.D.D	301+360	301+400	RHS
1204	VKE-3/PIL/HW/13897	29-Jan-21	EMB 15th. Layer F.D.D	301+400	301+520	RHS
1205	VKE-3/PIL/HW/13898	29-Jan-21	EMB 16th. Layer F.D.D	301+400	301+520	RHS
1206	VKE-3/PIL/HW/13899	29-Jan-21	DLC Laying & F.D.D Checking	302+010	302+050	RHS
1207	VKE-3/PIL/HW/13900	29-Jan-21	EMB 15th. Layer F.D.D	302+060	302+100	LHS
1208	VKE-3/PIL/HW/13901	29-Jan-21	EMB 15th. Layer F.D.D	302+060	302+100	RHS
1209	VKE-3/PIL/HW/13902	29-Jan-21	EMB 16th. Layer F.D.D	302+060	302+100	LHS
1210	VKE-3/PIL/HW/13903	29-Jan-21	EMB 16th. Layer F.D.D	302+060	302+100	RHS
1211	VKE-3/PIL/HW/13904	29-Jan-21	EMB 17th. Layer F.D.D	302+060	302+100	LHS
1212	VKE-3/PIL/HW/13905	29-Jan-21	EMB 17th. Layer F.D.D	302+060	302+100	RHS
1213	VKE-3/PIL/HW/13906	29-Jan-21	Excavation upto ground improvement A1 & A2 side	303+218		
1214	VKE-3/PIL/HW/13907	29-Jan-21	FDD checking of Selected Back filling with sand for ground improvement up to PCC bottom A1 & A2 Side	303+218		
1215	VKE-3/PIL/HW/13908	29-Jan-21	Excavation upto ground improvement A1 & A2 side	303+808		
1216	VKE-3/PIL/HW/13909	29-Jan-21	FDD checking of Selected Back filling with sand for ground improvement up to PCC bottom A1 & A2 Side	303+808		
1217	VKE-3/PIL/HW/13910	29-Jan-21	EMB 16th. Layer F.D.D	304+000	304+160	LHS
1218	VKE-3/PIL/HW/13911	29-Jan-21	EMB 17th. Layer F.D.D	304+000	304+160	LHS
1219	VKE-3/PIL/HW/13912	29-Jan-21	Checking of Grass turfing	306+100	306+500	RHS
1220	VKE-3/PIL/HW/13913	29-Jan-21	Parking area 8th. Layer F.D.D	306+400	306+450	LHS
1221	VKE-3/PIL/HW/13914	29-Jan-21	Parking area 8th. Layer F.D.D	306+450	306+500	LHS
1222	VKE-3/PIL/HW/13915	29-Jan-21	EMB 6th. Layer F.D.D	307+780	307+800	LHS
1223	VKE-3/PIL/HW/13916	29-Jan-21	EMB 6th. Layer F.D.D	307+780	307+800	RHS
1224	VKE-3/PIL/HW/13917	29-Jan-21	EMB 7th. Layer F.D.D	307+780	307+800	LHS
1225	VKE-3/PIL/HW/13918	29-Jan-21	EMB 7th. Layer F.D.D	307+780	307+800	RHS
1226	VKE-3/PIL/HW/13919	29-Jan-21	EMB 8th. Layer F.D.D	307+780	307+800	LHS
1227	VKE-3/PIL/HW/13920	29-Jan-21	EMB 8th. Layer F.D.D	307+780	307+800	RHS
1228	VKE-3/PIL/HW/13921	29-Jan-21	EMB 21st. Layer F.D.D	307+800	307+900	RHS
1229	VKE-3/PIL/HW/13922	29-Jan-21	EMB Top Layer F.D.D checking	307+800	307+900	RHS
1230	VKE-3/PIL/HW/13923	29-Jan-21	EMB 20th. Layer F.D.D	307+900	307+960	RHS
1231	VKE-3/PIL/HW/13924	29-Jan-21	EMB 20th. Layer F.D.D	307+900	307+960	LHS
1232	VKE-3/PIL/HW/13925	29-Jan-21	EMB 21st. Layer F.D.D	307+900	307+960	RHS
1233	VKE-3/PIL/HW/13926	29-Jan-21	EMB 21st. Layer F.D.D	307+900	307+960	LHS
1234	VKE-3/PIL/HW/13927	29-Jan-21	EMB 18th. Layer F.D.D	307+960	307+980	LHS
1235	VKE-3/PIL/HW/13928	29-Jan-21	EMB 18th. Layer F.D.D	307+960	307+980	RHS
1236	VKE-3/PIL/HW/13929	29-Jan-21	EMB 19th. Layer F.D.D	307+960	307+980	LHS
1237	VKE-3/PIL/HW/13930	29-Jan-21	EMB 19th. Layer F.D.D	307+960	307+980	RHS
1238	VKE-3/PIL/HW/13931	29-Jan-21	EMB 20th. Layer F.D.D	307+960	307+980	LHS
1239	VKE-3/PIL/HW/13932	29-Jan-21	EMB 20th. Layer F.D.D	307+960	307+980	RHS
1240	VKE-3/PIL/HW/13933	29-Jan-21	EMB 16th. Layer F.D.D	307+980	308+200	RHS
1241	VKE-3/PIL/HW/13934	29-Jan-21	EMB Top Layer F.D.D checking	307+980	308+200	LHS
1242	VKE-3/PIL/HW/13935	29-Jan-21	EMB 13th. Layer F.D.D	308+200	308+400	RHS
1243	VKE-3/PIL/HW/13936	29-Jan-21	Below EMB Top Layer F.D.D mix with sand	308+200	308+330	RHS
1244	VKE-3/PIL/HW/13937	29-Jan-21	Below EMB Top Layer F.D.D mix with sand	308+330	308+420	RHS
1245	VKE-3/PIL/HW/13938	29-Jan-21	EMB 17th. Layer F.D.D	308+420	308+500	RHS
1246	VKE-3/PIL/HW/13939	29-Jan-21	EMB 18th. Layer F.D.D	308+420	308+500	LHS
1247	VKE-3/PIL/HW/13940	29-Jan-21	EMB 16th. Layer F.D.D	308+500	308+540	RHS
1248	VKE-3/PIL/HW/13941	29-Jan-21	EMB 18th. Layer F.D.D	308+500	308+540	LHS
1249	VKE-3/PIL/HW/13942	29-Jan-21	FDD checking of Back filling Filter of Ret. wall Media 4th, 5th & 6th Layer behind abutment wall A1 & A2 Side	308+550		
1250	VKE-3/PIL/HW/13943	29-Jan-21	FDD checking of Selected Back filling with soil 4th, 5th & 6th Layer behind abutment wall A1 & A2 Side	308+550		
1251	VKE-3/PIL/HW/13944	29-Jan-21	Below EMB Top Layer F.D.D mix with sand	308+560	308+690	RHS
1252	VKE-3/PIL/HW/13945	29-Jan-21	Below EMB Top Layer F.D.D mix with sand	308+560	308+700	LHS
1253	VKE-3/PIL/HW/13946	29-Jan-21	Below EMB Top Layer F.D.D mix with sand	308+690	308+780	RHS
1254	VKE-3/PIL/HW/13947	29-Jan-21	Below EMB Top Layer F.D.D mix with sand	308+700	308+900	LHS
1255	VKE-3/PIL/HW/13948	29-Jan-21	EMB 10th. Layer F.D.D	308+780	308+790	RHS

Highway RFI						
Sr. NO.	RFI NO.	Inspection date	Item Description	Chainage		Side
				From	To	
1256	VKE-3/PIL/HW/13949	29-Jan-21	EMB 11th. Layer F.D.D	308+780	308+790	RHS
1257	VKE-3/PIL/HW/13950	29-Jan-21	EMB 12th. Layer F.D.D	308+780	308+790	RHS
1258	VKE-3/PIL/HW/13951	29-Jan-21	Below EMB Top Layer F.D.D mix with sand	308+790	308+890	RHS
1259	VKE-3/PIL/HW/13952	29-Jan-21	EMB 19th. Layer F.D.D	308+900	308+960	RHS
1260	VKE-3/PIL/HW/13953	29-Jan-21	EMB 18th. Layer F.D.D	308+900	308+980	LHS
1261	VKE-3/PIL/HW/13954	29-Jan-21	EMB 17th. Layer F.D.D	309+550	309+700	LHS
1262	VKE-3/PIL/HW/13955	29-Jan-21	Below EMB Top Layer F.D.D mix with sand	309+560	309+700	RHS
1263	VKE-3/PIL/HW/13956	29-Jan-21	EMB 20th. Layer F.D.D	309+700	309+780	RHS
1264	VKE-3/PIL/HW/13957	29-Jan-21	EMB 19th. Layer F.D.D	309+700	309+780	LHS
1265	VKE-3/PIL/HW/13958	29-Jan-21	OGL and C&G F.D.D checking	314+280	314+350	LHS
1266	VKE-3/PIL/HW/13959	29-Jan-21	OGL and C&G F.D.D checking	314+280	314+350	RHS
1267	VKE-3/PIL/HW/13960	29-Jan-21	EMB 1st. Layer F.D.D	314+280	314+350	LHS
1268	VKE-3/PIL/HW/13961	29-Jan-21	EMB 1st. Layer F.D.D	314+280	314+350	RHS
1269	VKE-3/PIL/HW/13962	29-Jan-21	EMB 2nd. Layer F.D.D	314+280	314+350	LHS
1270	VKE-3/PIL/HW/13963	29-Jan-21	EMB 2nd. Layer F.D.D	314+280	314+350	RHS
1271	VKE-3/PIL/HW/13964	29-Jan-21	EMB 3rd. Layer F.D.D	314+280	314+350	LHS
1272	VKE-3/PIL/HW/13965	29-Jan-21	EMB 3rd. Layer F.D.D	314+280	314+350	RHS
1273	VKE-3/PIL/HW/13966	29-Jan-21	EMB 1st. Layer F.D.D	316+520	316+580	LHS
1274	VKE-3/PIL/HW/13967	29-Jan-21	EMB 1st. Layer F.D.D	316+520	316+580	RHS
1275	VKE-3/PIL/HW/13968	29-Jan-21	EMB 2nd. Layer F.D.D	316+520	316+580	LHS
1276	VKE-3/PIL/HW/13969	29-Jan-21	EMB 2nd. Layer F.D.D	316+520	316+580	RHS
1277	VKE-3/PIL/HW/13970	29-Jan-21	EMB 3rd. Layer F.D.D	316+520	316+580	LHS
1278	VKE-3/PIL/HW/13971	29-Jan-21	EMB 3rd. Layer F.D.D	316+520	316+580	RHS
1279	VKE-3/PIL/HW/13972	29-Jan-21	SG Top. Layer F.D.D Checking	320+860	321+230	RHS
1280	VKE-3/PIL/HW/13973	29-Jan-21	SG Top. Layer F.D.D Checking	320+860	321+200	LHS
1281	VKE-3/PIL/HW/13974	29-Jan-21	EMB 1st. Layer F.D.D	321+660	321+700	LHS
1282	VKE-3/PIL/HW/13975	29-Jan-21	EMB 1st. Layer F.D.D	321+660	321+700	RHS
1283	VKE-3/PIL/HW/13976	29-Jan-21	OGL and C&G F.D.D checking	318+750	318+820	L.H.S
1284	VKE-3/PIL/HW/13977	30-Jan-21	FDD checking of Sand filling 5th & 6th layer for ground improvement	293+300	293+400	RHS
1285	VKE-3/PIL/HW/13978	30-Jan-21	Checking of line and level and M-15 concrete pouring for PCC leveling pad A1 & A2 side	293+411	293+501	
1286	VKE-3/PIL/HW/13979	30-Jan-21	SG Top. Layer F.D.D Checking	294+400	294+500	LHS
1287	VKE-3/PIL/HW/13980	30-Jan-21	SG Top. Layer F.D.D Checking	294+400	294+500	RHS
1288	VKE-3/PIL/HW/13981	30-Jan-21	SG Top. Layer F.D.D Checking	295+200	295+260	LHS
1289	VKE-3/PIL/HW/13982	30-Jan-21	EMB 10th. Layer F.D.D	297+360	297+440	LHS
1290	VKE-3/PIL/HW/13983	30-Jan-21	EMB 12th. Layer F.D.D	297+580	297+670	LHS
1291	VKE-3/PIL/HW/13984	30-Jan-21	EMB 12th. Layer F.D.D	297+580	297+670	RHS
1292	VKE-3/PIL/HW/13985	30-Jan-21	Subgrade 1st. Layer F.D.D	297+670	297+760	RHS
1293	VKE-3/PIL/HW/13986	30-Jan-21	SG Top. Layer F.D.D Checking	297+670	297+760	RHS
1294	VKE-3/PIL/HW/13987	30-Jan-21	Geo Textile laying	297+670	297+895	LHS
1295	VKE-3/PIL/HW/13988	30-Jan-21	Geo Textile laying	297+670	297+895	RHS
1296	VKE-3/PIL/HW/13989	30-Jan-21	GSB Top. Layer F.D.D Checking	297+670	297+895	LHS
1297	VKE-3/PIL/HW/13990	30-Jan-21	GSB Top. Layer F.D.D Checking	297+670	297+895	RHS
1298	VKE-3/PIL/HW/13991	30-Jan-21	Geo Textile laying	297+905	298+000	LHS
1299	VKE-3/PIL/HW/13992	30-Jan-21	Geo Textile laying	297+905	298+000	RHS
1300	VKE-3/PIL/HW/13993	30-Jan-21	GSB Top. Layer F.D.D Checking	297+905	298+000	LHS
1301	VKE-3/PIL/HW/13994	30-Jan-21	GSB Top. Layer F.D.D Checking	297+905	298+000	RHS
1302	VKE-3/PIL/HW/13995	30-Jan-21	Below EMB Top Layer F.D.D mix with Copper Slag	300+400	300+460	LHS
1303	VKE-3/PIL/HW/13996	30-Jan-21	Below EMB Top Layer F.D.D mix with Copper Slag	300+400	300+460	RHS
1304	VKE-3/PIL/HW/13997	30-Jan-21	EMB Top Layer F.D.D checking	300+400	300+460	LHS
1305	VKE-3/PIL/HW/13998	30-Jan-21	EMB Top Layer F.D.D checking	300+400	300+460	RHS
1306	VKE-3/PIL/HW/13999	30-Jan-21	Below EMB Top Layer F.D.D mix with Copper Slag	300+460	300+600	LHS
1307	VKE-3/PIL/HW/14000	30-Jan-21	EMB Top Layer F.D.D checking	300+460	300+600	LHS
1308	VKE-3/PIL/HW/14001	30-Jan-21	EMB 7th. Layer F.D.D	300+550	300+600	RHS
1309	VKE-3/PIL/HW/14002	30-Jan-21	EMB 8th. Layer F.D.D	300+550	300+600	RHS
1310	VKE-3/PIL/HW/14003	30-Jan-21	EMB 9th. Layer F.D.D	300+550	300+600	RHS
1311	VKE-3/PIL/HW/14004	30-Jan-21	EMB 10th. Layer F.D.D	300+600	300+700	RHS
1312	VKE-3/PIL/HW/14005	30-Jan-21	EMB 11th. Layer F.D.D	300+600	300+700	LHS
1313	VKE-3/PIL/HW/14006	30-Jan-21	EMB 11th. Layer F.D.D	300+600	300+700	RHS
1314	VKE-3/PIL/HW/14007	30-Jan-21	EMB 12th. Layer F.D.D	300+600	300+700	LHS
1315	VKE-3/PIL/HW/14008	30-Jan-21	EMB 12th. Layer F.D.D	300+600	300+700	RHS
1316	VKE-3/PIL/HW/14009	30-Jan-21	EMB 7th. Layer F.D.D	300+700	300+760	RHS
1317	VKE-3/PIL/HW/14010	30-Jan-21	EMB 8th. Layer F.D.D	300+700	300+760	RHS
1318	VKE-3/PIL/HW/14011	30-Jan-21	EMB 9th. Layer F.D.D	300+700	300+760	RHS
1319	VKE-3/PIL/HW/14012	30-Jan-21	Checking of line and level and M-20 concrete pouring for PCC leveling pad A1 & A2 side	300+724		
1320	VKE-3/PIL/HW/14013	30-Jan-21	Below EMB Top Layer F.D.D mix with Copper Slag	300+760	301+120	RHS
1321	VKE-3/PIL/HW/14014	30-Jan-21	EMB Top Layer F.D.D checking	300+760	301+120	RHS
1322	VKE-3/PIL/HW/14015	30-Jan-21	EMB 9th. Layer F.D.D	301+120	301+180	RHS
1323	VKE-3/PIL/HW/14016	30-Jan-21	EMB 10th. Layer F.D.D	301+120	301+180	RHS
1324	VKE-3/PIL/HW/14017	30-Jan-21	EMB 11th. Layer F.D.D	301+120	301+180	RHS
1325	VKE-3/PIL/HW/14018	30-Jan-21	EMB 14th. Layer F.D.D	301+320	301+360	RHS
1326	VKE-3/PIL/HW/14019	30-Jan-21	EMB 15th. Layer F.D.D	301+320	301+360	RHS
1327	VKE-3/PIL/HW/14020	30-Jan-21	EMB 16th. Layer F.D.D	301+320	301+360	RHS
1328	VKE-3/PIL/HW/14021	30-Jan-21	EMB 11th. Layer F.D.D	301+360	301+400	RHS
1329	VKE-3/PIL/HW/14022	30-Jan-21	EMB 12th. Layer F.D.D	301+360	301+400	RHS
1330	VKE-3/PIL/HW/14023	30-Jan-21	EMB 13th. Layer F.D.D	301+360	301+400	RHS
1331	VKE-3/PIL/HW/14024	30-Jan-21	Below EMB Top Layer F.D.D mix with Copper Slag	301+400	301+520	RHS
1332	VKE-3/PIL/HW/14025	30-Jan-21	EMB Top Layer F.D.D checking	301+400	301+520	RHS
1333	VKE-3/PIL/HW/14026	30-Jan-21	EMB 18th. Layer F.D.D	302+060	302+100	LHS
1334	VKE-3/PIL/HW/14027	30-Jan-21	EMB 18th. Layer F.D.D	302+060	302+100	RHS
1335	VKE-3/PIL/HW/14028	30-Jan-21	EMB 19th. Layer F.D.D	302+060	302+100	LHS
1336	VKE-3/PIL/HW/14029	30-Jan-21	EMB 19th. Layer F.D.D	302+060	302+100	RHS
1337	VKE-3/PIL/HW/14030	30-Jan-21	Below EMB Top Layer F.D.D mix with Copper Slag	302+060	302+100	LHS
1338	VKE-3/PIL/HW/14031	30-Jan-21	Below EMB Top Layer F.D.D mix with Copper Slag	302+060	302+100	RHS



## Highway RFI

Sr. NO.	RFI NO.	Inspection date	Item Description	Chainage		Side
				From	To	
1339	VKE-3/PIL/HW/14032	30-Jan-21	Below EMB Top Layer F.D.D mix with Copper Slag	303+210	303+250	LHS
1340	VKE-3/PIL/HW/14033	30-Jan-21	EMB Top Layer F.D.D checking	303+210	303+250	LHS
1341	VKE-3/PIL/HW/14034	30-Jan-21	Checking of line and level and M-20 concrete pouring for PCC leveling pad A1 & A2 side	303+218		
1342	VKE-3/PIL/HW/14035	30-Jan-21	FDD checking of selected filling with sand upto pcc top of RE wall A2 side	303+218		
1343	VKE-3/PIL/HW/14036	30-Jan-21	Block Erection of RE wall no. A2 Side 1st 2nd & 3rd Layer	303+218		
1344	VKE-3/PIL/HW/14037	30-Jan-21	Selected Filling with sand of RE wall no. A2 side 1st 2nd & 3rd Layer FDD checking	303+218		
1345	VKE-3/PIL/HW/14038	30-Jan-21	FDD checking of selected filling for ground improvement 3rd, 4th, 5th & 6th layer upto pcc bottom A1 & A2 side	303+808		
1346	VKE-3/PIL/HW/14039	30-Jan-21	Below EMB Top Layer F.D.D mix with Copper Slag	303+820	303+870	LHS
1347	VKE-3/PIL/HW/14040	30-Jan-21	Below EMB Top Layer F.D.D mix with Copper Slag	303+820	303+870	RHS
1348	VKE-3/PIL/HW/14041	30-Jan-21	EMB Top Layer F.D.D checking	303+820	303+870	LHS
1349	VKE-3/PIL/HW/14042	30-Jan-21	EMB Top Layer F.D.D checking	303+820	303+870	RHS
1350	VKE-3/PIL/HW/14043	30-Jan-21	SG Top. Layer F.D.D Checking	303+870	304+000	LHS
1351	VKE-3/PIL/HW/14044	30-Jan-21	SG Top. Layer F.D.D Checking	303+870	304+000	RHS
1352	VKE-3/PIL/HW/14045	30-Jan-21	EMB 18th. Layer F.D.D	304+000	304+160	LHS
1353	VKE-3/PIL/HW/14046	30-Jan-21	EMB 8th. Layer F.D.D	304+000	304+160	RHS
1354	VKE-3/PIL/HW/14047	30-Jan-21	EMB 19th. Layer F.D.D	304+000	304+160	LHS
1355	VKE-3/PIL/HW/14048	30-Jan-21	EMB 9th. Layer F.D.D	304+000	304+160	RHS
1356	VKE-3/PIL/HW/14049	30-Jan-21	EMB 20th. Layer F.D.D	304+000	304+160	LHS
1357	VKE-3/PIL/HW/14050	30-Jan-21	EMB 10th. Layer F.D.D	304+000	304+160	RHS
1358	VKE-3/PIL/HW/14051	30-Jan-21	EMB 2nd. Layer F.D.D	306+300	306+350	LHS
1359	VKE-3/PIL/HW/14052	30-Jan-21	EMB 19th. Layer F.D.D	307+700	307+780	RHS
1360	VKE-3/PIL/HW/14053	30-Jan-21	Below EMB Top Layer F.D.D mix with Copper Slag	309+700	309+780	RHS
1361	VKE-3/PIL/HW/14054	30-Jan-21	EMB 9th. Layer F.D.D	307+780	307+800	LHS
1362	VKE-3/PIL/HW/14055	30-Jan-21	EMB 9th. Layer F.D.D	307+780	307+800	RHS
1363	VKE-3/PIL/HW/14056	30-Jan-21	EMB 10th. Layer F.D.D	307+780	307+800	LHS
1364	VKE-3/PIL/HW/14057	30-Jan-21	EMB 10th. Layer F.D.D	307+780	307+800	RHS
1365	VKE-3/PIL/HW/14058	30-Jan-21	EMB 11th. Layer F.D.D	307+780	307+800	LHS
1366	VKE-3/PIL/HW/14059	30-Jan-21	EMB 11th. Layer F.D.D	307+780	307+800	RHS
1367	VKE-3/PIL/HW/14060	30-Jan-21	Below EMB Top Layer F.D.D mix with Copper Slag	307+800	307+900	RHS
1368	VKE-3/PIL/HW/14061	30-Jan-21	EMB Top Layer F.D.D checking	307+800	307+900	LHS
1369	VKE-3/PIL/HW/14062	30-Jan-21	Subgrade 1st. Layer F.D.D	307+800	307+900	LHS
1370	VKE-3/PIL/HW/14063	30-Jan-21	Below EMB Top Layer F.D.D mix with Copper Slag	307+900	307+980	RHS
1371	VKE-3/PIL/HW/14064	30-Jan-21	Below EMB Top Layer F.D.D mix with Copper Slag	307+900	307+980	LHS
1372	VKE-3/PIL/HW/14065	30-Jan-21	Below EMB Top Layer F.D.D mix with Copper Slag	307+980	308+200	RHS
1373	VKE-3/PIL/HW/14066	30-Jan-21	Subgrade 1st. Layer F.D.D	307+980	308+200	LHS
1374	VKE-3/PIL/HW/14067	30-Jan-21	EMB Top Layer F.D.D checking	308+200	308+330	RHS
1375	VKE-3/PIL/HW/14068	30-Jan-21	EMB Top Layer F.D.D checking	308+330	308+420	RHS
1376	VKE-3/PIL/HW/14069	30-Jan-21	Below EMB Top Layer F.D.D mix with Copper Slag	308+400	308+500	LHS
1377	VKE-3/PIL/HW/14070	30-Jan-21	Below EMB Top Layer F.D.D mix with Copper Slag	308+420	308+500	RHS
1378	VKE-3/PIL/HW/14071	30-Jan-21	EMB 17th. Layer F.D.D	308+500	308+540	RHS
1379	VKE-3/PIL/HW/14072	30-Jan-21	Below EMB Top Layer F.D.D mix with Copper Slag	308+500	308+540	LHS
1380	VKE-3/PIL/HW/14073	30-Jan-21	Block Erection of RE wall no. A1 & A2 Side 13th, 14th & 15th Layer	308+550		
1381	VKE-3/PIL/HW/14074	30-Jan-21	Selected Filling with sand of RE wall no. A1 & A2 Side 13th, 14th & 15th Layer FDD checking	308+550		
1382	VKE-3/PIL/HW/14075	30-Jan-21	FDD checking of Back filling Filter Media 7th, 8th & 9th Layer behind abutment wall A1 & A2 Side	308+550		
1383	VKE-3/PIL/HW/14076	30-Jan-21	EMB Top Layer F.D.D checking	308+560	308+690	RHS
1384	VKE-3/PIL/HW/14077	30-Jan-21	EMB Top Layer F.D.D checking	308+560	308+700	LHS
1385	VKE-3/PIL/HW/14078	30-Jan-21	EMB Top Layer F.D.D checking	308+690	308+780	RHS
1386	VKE-3/PIL/HW/14079	30-Jan-21	EMB Top Layer F.D.D checking	308+700	308+900	LHS
1387	VKE-3/PIL/HW/14080	30-Jan-21	EMB 13th. Layer F.D.D	308+780	308+790	RHS
1388	VKE-3/PIL/HW/14081	30-Jan-21	EMB 14th. Layer F.D.D	308+780	308+790	RHS
1389	VKE-3/PIL/HW/14082	30-Jan-21	EMB 15th. Layer F.D.D	308+780	308+790	RHS
1390	VKE-3/PIL/HW/14083	30-Jan-21	EMB Top Layer F.D.D checking	308+790	308+890	RHS
1391	VKE-3/PIL/HW/14084	30-Jan-21	EMB 20th. Layer F.D.D	308+900	308+960	RHS
1392	VKE-3/PIL/HW/14085	30-Jan-21	EMB 21st. Layer F.D.D	308+900	308+960	RHS
1393	VKE-3/PIL/HW/14086	30-Jan-21	EMB 22nd. Layer F.D.D	308+900	308+960	RHS
1394	VKE-3/PIL/HW/14087	30-Jan-21	EMB 19th. Layer F.D.D	308+900	308+980	LHS
1395	VKE-3/PIL/HW/14088	30-Jan-21	EMB 20th. Layer F.D.D	308+900	308+980	LHS
1396	VKE-3/PIL/HW/14089	30-Jan-21	EMB 21st. Layer F.D.D	308+900	308+980	LHS
1397	VKE-3/PIL/HW/14090	30-Jan-21	EMB Top Layer F.D.D checking	309+550	309+700	LHS
1398	VKE-3/PIL/HW/14091	30-Jan-21	EMB Top Layer F.D.D checking	309+560	309+700	RHS
1399	VKE-3/PIL/HW/14092	30-Jan-21	EMB 20th. Layer F.D.D	309+700	309+780	LHS
1400	VKE-3/PIL/HW/14093	30-Jan-21	EMB 21st. Layer F.D.D	309+700	309+780	LHS
1401	VKE-3/PIL/HW/14094	30-Jan-21	GSB Top. Layer F.D.D Checking	314+760	314+890	RHS
1402	VKE-3/PIL/HW/14095	30-Jan-21	GSB Top. Layer F.D.D Checking	314+760	314+910	LHS
1403	VKE-3/PIL/HW/14096	30-Jan-21	Geo Textile laying	314+790	314+880	LHS
1404	VKE-3/PIL/HW/14097	30-Jan-21	Geo Textile laying	314+790	314+880	RHS
1405	VKE-3/PIL/HW/14098	30-Jan-21	Geo Textile laying	315+700	315+980	RHS
1406	VKE-3/PIL/HW/14099	30-Jan-21	EMB 29th. Layer F.D.D	319+120	319+160	RHS
1407	VKE-3/PIL/HW/14100	30-Jan-21	EMB 28th. Layer F.D.D	319+120	319+260	LHS
1408	VKE-3/PIL/HW/14101	30-Jan-21	EMB 29th. Layer F.D.D	319+160	319+260	RHS
1409	VKE-3/PIL/HW/14102	30-Jan-21	EMB 24th. Layer F.D.D	319+260	319+400	RHS
1410	VKE-3/PIL/HW/14103	30-Jan-21	EMB 34th. Layer F.D.D	319+260	319+350	LHS
1411	VKE-3/PIL/HW/14104	30-Jan-21	EMB 23nd. Layer F.D.D	319+400	319+550	LHS
1412	VKE-3/PIL/HW/14105	30-Jan-21	EMB 17th. Layer F.D.D	319+500	319+550	RHS
1413	VKE-3/PIL/HW/14106	30-Jan-21	EMB 21st. Layer F.D.D	319+500	319+550	LHS
1414	VKE-3/PIL/HW/14107	30-Jan-21	EMB 15th. Layer F.D.D	319+620	319+700	RHS
1415	VKE-3/PIL/HW/14108	30-Jan-21	EMB 14th. Layer F.D.D	319+620	319+760	LHS
1416	VKE-3/PIL/HW/14109	30-Jan-21	EMB 10th. Layer F.D.D	319+700	319+800	RHS
1417	VKE-3/PIL/HW/14110	30-Jan-21	EMB 12th. Layer F.D.D	319+770	319+800	LHS
1418	VKE-3/PIL/HW/14111	30-Jan-21	Subgrade 1st. Layer F.D.D	319+840	320+000	RHS

Highway RFI						
Sr. NO.	RFI NO.	Inspection date	Item Description	Chainage		Side
				From	To	
1419	VKE-3/PIL/HW/14112	30-Jan-21	Subgrade 1st. Layer F.D.D	319+840	320+000	LHS
1420	VKE-3/PIL/HW/14113	30-Jan-21	SG Top. Layer F.D.D Checking	320+100	320+300	LHS
1421	VKE-3/PIL/HW/14114	30-Jan-21	EMB Top Layer F.D.D checking	322+400	322+450	LHS
1422	VKE-3/PIL/HW/14115	30-Jan-21	EMB Top Layer F.D.D checking	322+400	322+450	RHS
1423	VKE-3/PIL/HW/14116	30-Jan-21	EMB 13th. Layer F.D.D	322+450	322+540	LHS
1424	VKE-3/PIL/HW/14117	30-Jan-21	EMB 12th. Layer F.D.D	322+450	322+540	RHS
1425	VKE-3/PIL/HW/14118	30-Jan-21	EMB 12th. Layer F.D.D	322+560	322+650	RHS
1426	VKE-3/PIL/HW/14119	30-Jan-21	EMB 4th. Layer F.D.D	322+650	322+740	LHS
1427	VKE-3/PIL/HW/14120	30-Jan-21	EMB 4th. Layer F.D.D	322+650	322+740	RHS
1428	VKE-3/PIL/HW/14121	30-Jan-21	Filter Media 8th, 9th, 10th & 11th layer of RE wall no. 1 & 2 A1 side and 3 & 4 A2 Side	308+550		
1429	VKE-3/PIL/HW/14122	30-Jan-21	FDD checking of Selected Back filling with soil 7th, 8th & 9th Layer behind abutment wall A1 & A2 Side	308+550		
1430	VKE-3/PIL/HW/14123	30-Jan-21	Geo Textile laying	320+000	320+100	L.H.S
1431	VKE-3/PIL/HW/14124	30-Jan-21	Geo Textile laying	321+340	321+500	R.H.S
1432	VKE-3/PIL/HW/14125	31-Jan-21	EMB 8th. Layer F.D.D	292+000	292+380	LHS
1433	VKE-3/PIL/HW/14126	31-Jan-21	EMB 8th. Layer F.D.D	292+000	292+380	RHS
1434	VKE-3/PIL/HW/14127	31-Jan-21	EMB 10th. Layer F.D.D	292+450	292+600	LHS
1435	VKE-3/PIL/HW/14128	31-Jan-21	EMB 13th. Layer F.D.D	292+500	292+600	RHS
1436	VKE-3/PIL/HW/14129	31-Jan-21	FDD checking of Sand filling 7th 8th layer for ground improvement	293+300	293+411	RHS
1437	VKE-3/PIL/HW/14130	31-Jan-21	EMB 6th. Layer F.D.D	293+300	293+500	RHS
1438	VKE-3/PIL/HW/14131	31-Jan-21	EMB 6th. Layer F.D.D	293+300	293+500	LHS
1439	VKE-3/PIL/HW/14132	31-Jan-21	EMB 12th. Layer F.D.D	293+500	293+600	LHS
1440	VKE-3/PIL/HW/14133	31-Jan-21	EMB 12th. Layer F.D.D	293+500	293+600	RHS
1441	VKE-3/PIL/HW/14134	31-Jan-21	EMB 13th. Layer F.D.D	293+600	293+700	LHS
1442	VKE-3/PIL/HW/14135	31-Jan-21	EMB 13th. Layer F.D.D	293+600	293+650	RHS
1443	VKE-3/PIL/HW/14136	31-Jan-21	EMB 13th. Layer F.D.D	293+650	293+750	RHS
1444	VKE-3/PIL/HW/14137	31-Jan-21	EMB 15th. Layer F.D.D	293+700	293+850	LHS
1445	VKE-3/PIL/HW/14138	31-Jan-21	EMB Top Layer F.D.D checking	294+550	294+650	LHS
1446	VKE-3/PIL/HW/14139	31-Jan-21	EMB Top Layer F.D.D checking	294+550	294+650	RHS
1447	VKE-3/PIL/HW/14140	31-Jan-21	EMB 18th. Layer F.D.D	294+650	294+720	LHS
1448	VKE-3/PIL/HW/14141	31-Jan-21	EMB 15th. Layer F.D.D	294+650	294+720	RHS
1449	VKE-3/PIL/HW/14142	31-Jan-21	EMB 13th. Layer F.D.D	297+580	297+670	LHS
1450	VKE-3/PIL/HW/14143	31-Jan-21	EMB 13th. Layer F.D.D	297+580	297+670	RHS
1451	VKE-3/PIL/HW/14144	31-Jan-21	Subgrade 1st. Layer F.D.D	300+400	300+460	LHS
1452	VKE-3/PIL/HW/14145	31-Jan-21	SG Top. Layer F.D.D Checking	300+400	300+460	LHS
1453	VKE-3/PIL/HW/14146	31-Jan-21	Subgrade 1st. Layer F.D.D	300+400	300+460	RHS
1454	VKE-3/PIL/HW/14147	31-Jan-21	SG Top. Layer F.D.D Checking	300+400	300+460	RHS
1455	VKE-3/PIL/HW/14148	31-Jan-21	Subgrade 1st. Layer F.D.D	300+460	300+600	LHS
1456	VKE-3/PIL/HW/14149	31-Jan-21	SG Top. Layer F.D.D Checking	300+460	300+600	LHS
1457	VKE-3/PIL/HW/14150	31-Jan-21	EMB 10th. Layer F.D.D	300+550	300+610	RHS
1458	VKE-3/PIL/HW/14151	31-Jan-21	EMB 11th. Layer F.D.D	300+550	300+610	RHS
1459	VKE-3/PIL/HW/14152	31-Jan-21	EMB 12th. Layer F.D.D	300+550	300+610	RHS
1460	VKE-3/PIL/HW/14153	31-Jan-21	EMB 13th. Layer F.D.D	300+600	300+700	LHS
1461	VKE-3/PIL/HW/14154	31-Jan-21	EMB 13th. Layer F.D.D	300+600	300+700	RHS
1462	VKE-3/PIL/HW/14155	31-Jan-21	EMB 14th. Layer F.D.D	300+600	300+700	LHS
1463	VKE-3/PIL/HW/14156	31-Jan-21	EMB 14th. Layer F.D.D	300+600	300+700	RHS
1464	VKE-3/PIL/HW/14157	31-Jan-21	EMB 15th. Layer F.D.D	300+600	300+700	LHS
1465	VKE-3/PIL/HW/14158	31-Jan-21	EMB 15th. Layer F.D.D	300+600	300+700	RHS
1466	VKE-3/PIL/HW/14159	31-Jan-21	EMB 10th. Layer F.D.D	300+700	300+760	RHS
1467	VKE-3/PIL/HW/14160	31-Jan-21	EMB 11th. Layer F.D.D	300+700	300+760	RHS
1468	VKE-3/PIL/HW/14161	31-Jan-21	EMB 12th. Layer F.D.D	300+700	300+760	RHS
1469	VKE-3/PIL/HW/14162	31-Jan-21	Subgrade 1st. Layer F.D.D	300+760	301+120	RHS
1470	VKE-3/PIL/HW/14163	31-Jan-21	SG Top. Layer F.D.D Checking	300+760	301+120	RHS
1471	VKE-3/PIL/HW/14164	31-Jan-21	EMB 12th. Layer F.D.D	301+120	301+180	RHS
1472	VKE-3/PIL/HW/14165	31-Jan-21	EMB 13th. Layer F.D.D	301+120	301+180	RHS
1473	VKE-3/PIL/HW/14166	31-Jan-21	EMB 14th. Layer F.D.D	301+120	301+180	RHS
1474	VKE-3/PIL/HW/14167	31-Jan-21	SG Top. Layer F.D.D Checking	301+180	301+320	RHS
1475	VKE-3/PIL/HW/14168	31-Jan-21	EMB 17th. Layer F.D.D	301+320	301+360	RHS
1476	VKE-3/PIL/HW/14169	31-Jan-21	Below EMB Top Layer F.D.D mix with Copper Slag	301+320	301+360	RHS
1477	VKE-3/PIL/HW/14170	31-Jan-21	EMB 14th. Layer F.D.D	301+360	301+400	RHS
1478	VKE-3/PIL/HW/14171	31-Jan-21	EMB 15th. Layer F.D.D	301+360	301+400	RHS
1479	VKE-3/PIL/HW/14172	31-Jan-21	EMB 16th. Layer F.D.D	301+360	301+400	RHS
1480	VKE-3/PIL/HW/14173	31-Jan-21	Subgrade 1st. Layer F.D.D	301+400	301+520	RHS
1481	VKE-3/PIL/HW/14174	31-Jan-21	SG Top. Layer F.D.D Checking	301+400	301+520	RHS
1482	VKE-3/PIL/HW/14175	31-Jan-21	EMB Top Layer F.D.D checking	302+020	302+100	LHS
1483	VKE-3/PIL/HW/14176	31-Jan-21	EMB Top Layer F.D.D checking	302+020	302+100	RHS
1484	VKE-3/PIL/HW/14177	31-Jan-21	Subgrade 1st. Layer F.D.D	302+020	302+100	LHS
1485	VKE-3/PIL/HW/14178	31-Jan-21	Subgrade 1st. Layer F.D.D	302+020	302+100	RHS
1486	VKE-3/PIL/HW/14179	31-Jan-21	SG Top. Layer F.D.D Checking	302+020	302+100	LHS
1487	VKE-3/PIL/HW/14180	31-Jan-21	SG Top. Layer F.D.D Checking	302+020	302+100	RHS
1488	VKE-3/PIL/HW/14181	31-Jan-21	Subgrade 1st. Layer F.D.D	303+180	303+250	LHS
1489	VKE-3/PIL/HW/14182	31-Jan-21	Subgrade 1st. Layer F.D.D	303+180	303+250	RHS
1490	VKE-3/PIL/HW/14183	31-Jan-21	SG Top. Layer F.D.D Checking	303+180	303+250	LHS
1491	VKE-3/PIL/HW/14184	31-Jan-21	SG Top. Layer F.D.D Checking	303+180	303+250	RHS
1492	VKE-3/PIL/HW/14185	31-Jan-21	Filter Media 4th, 5th & 6th layer of RE wall no.A1 & A2 Side	303+218		
1493	VKE-3/PIL/HW/14186	31-Jan-21	FDD checking of Back filling Filter Media 4th, 5th & 6th layer behind abutment wall A1 & A2 Side	303+218		
1494	VKE-3/PIL/HW/14187	31-Jan-21	Block Erection of RE wall no. A1 & A2 Side 1st Layer	303+218		
1495	VKE-3/PIL/HW/14188	31-Jan-21	Subgrade 1st. Layer F.D.D	303+820	303+870	LHS
1496	VKE-3/PIL/HW/14189	31-Jan-21	Subgrade 1st. Layer F.D.D	303+820	303+870	RHS
1497	VKE-3/PIL/HW/14190	31-Jan-21	SG Top. Layer F.D.D Checking	303+820	303+870	LHS
1498	VKE-3/PIL/HW/14191	31-Jan-21	SG Top. Layer F.D.D Checking	303+820	303+870	RHS
1499	VKE-3/PIL/HW/14192	31-Jan-21	Below EMB Top Layer F.D.D mix with Copper Slag	304+000	304+160	LHS
1500	VKE-3/PIL/HW/14193	31-Jan-21	EMB Top Layer F.D.D checking	304+000	304+160	LHS

Highway RFI						
Sr. NO.	RFI NO.	Inspection date	Item Description	Chainage		Side
				From	To	
1501	VKE-3/PIL/HW/14194	31-Jan-21	Subgrade 1st. Layer F.D.D	304+000	304+160	LHS
1502	VKE-3/PIL/HW/14195	31-Jan-21	EMB 11th. Layer F.D.D	304+000	304+160	RHS
1503	VKE-3/PIL/HW/14196	31-Jan-21	EMB 12th. Layer F.D.D	304+000	304+160	RHS
1504	VKE-3/PIL/HW/14197	31-Jan-21	EMB 13th. Layer F.D.D	304+000	304+160	RHS
1505	VKE-3/PIL/HW/14198	31-Jan-21	EMB 2nd. Layer F.D.D	306+300	306+350	LHS
1506	VKE-3/PIL/HW/14199	31-Jan-21	EMB 8th. Layer F.D.D	306+450	306+500	LHS
1507	VKE-3/PIL/HW/14200	31-Jan-21	EMB 12th. Layer F.D.D	307+780	307+800	LHS
1508	VKE-3/PIL/HW/14201	31-Jan-21	EMB 12th. Layer F.D.D	307+780	307+800	RHS
1509	VKE-3/PIL/HW/14202	31-Jan-21	EMB 13th. Layer F.D.D	307+780	307+800	LHS
1510	VKE-3/PIL/HW/14203	31-Jan-21	EMB 13th. Layer F.D.D	307+780	307+800	RHS
1511	VKE-3/PIL/HW/14204	31-Jan-21	EMB 14th. Layer F.D.D	307+780	307+800	LHS
1512	VKE-3/PIL/HW/14205	31-Jan-21	EMB 14th. Layer F.D.D	307+780	307+800	RHS
1513	VKE-3/PIL/HW/14206	31-Jan-21	SG Top. Layer F.D.D Checking	307+800	307+900	LHS
1514	VKE-3/PIL/HW/14207	31-Jan-21	Subgrade 1st. Layer F.D.D	307+900	307+960	RHS
1515	VKE-3/PIL/HW/14208	31-Jan-21	EMB Top Layer F.D.D checking	307+900	307+960	LHS
1516	VKE-3/PIL/HW/14209	31-Jan-21	EMB Top Layer F.D.D checking	307+960	307+980	LHS
1517	VKE-3/PIL/HW/14210	31-Jan-21	EMB Top Layer F.D.D checking	307+960	307+980	RHS
1518	VKE-3/PIL/HW/14211	31-Jan-21	EMB Top Layer F.D.D checking	307+980	308+200	RHS
1519	VKE-3/PIL/HW/14212	31-Jan-21	SG Top. Layer F.D.D Checking	307+980	308+200	LHS

Highway RFI						
Sr. NO.	RFI NO.	Inspection date	Item Description	Chainage		Side
				From	To	
1520	VKE-3/PIL/HW/14213	31-Jan-21	Subgrade 1st. Layer F.D.D	308+200	308+330	RHS
1521	VKE-3/PIL/HW/14214	31-Jan-21	Subgrade 1st. Layer F.D.D	308+330	308+420	RHS
1522	VKE-3/PIL/HW/14215	31-Jan-21	EMB Top Layer F.D.D checking	308+400	308+500	LHS
1523	VKE-3/PIL/HW/14216	31-Jan-21	EMB Top Layer F.D.D checking	308+420	308+500	RHS
1524	VKE-3/PIL/HW/14217	31-Jan-21	Below EMB Top Layer F.D.D mix with Copper Slag	308+500	308+540	RHS
1525	VKE-3/PIL/HW/14218	31-Jan-21	EMB Top Layer F.D.D checking	308+500	308+540	LHS
1526	VKE-3/PIL/HW/14219	31-Jan-21	Subgrade 1st. Layer F.D.D	308+560	308+690	RHS
1527	VKE-3/PIL/HW/14220	31-Jan-21	Subgrade 1st. Layer F.D.D	308+560	308+700	LHS
1528	VKE-3/PIL/HW/14221	31-Jan-21	Subgrade 1st. Layer F.D.D	308+690	308+780	RHS
1529	VKE-3/PIL/HW/14222	31-Jan-21	SG Top. Layer F.D.D Checking	308+700	308+900	LHS
1530	VKE-3/PIL/HW/14223	31-Jan-21	EMB 16th. Layer F.D.D	308+780	308+790	RHS
1531	VKE-3/PIL/HW/14224	31-Jan-21	EMB 17th. Layer F.D.D	308+780	308+790	RHS
1532	VKE-3/PIL/HW/14225	31-Jan-21	Subgrade 1st. Layer F.D.D	308+790	308+890	RHS
1533	VKE-3/PIL/HW/14226	31-Jan-21	EMB 22nd. Layer F.D.D	308+900	308+960	RHS
1534	VKE-3/PIL/HW/14227	31-Jan-21	EMB 23rd. Layer F.D.D	308+900	308+960	RHS
1535	VKE-3/PIL/HW/14228	31-Jan-21	EMB 23rd. Layer F.D.D	308+900	308+980	LHS
1536	VKE-3/PIL/HW/14229	31-Jan-21	EMB 24th. Layer F.D.D	308+900	308+980	LHS
1537	VKE-3/PIL/HW/14230	31-Jan-21	Subgrade 1st. Layer F.D.D	309+560	309+700	RHS
1538	VKE-3/PIL/HW/14231	31-Jan-21	EMB Top Layer F.D.D checking	309+700	309+780	RHS
1539	VKE-3/PIL/HW/14232	31-Jan-21	Below EMB Top Layer F.D.D mix with Copper Slag	309+700	309+780	LHS
1540	VKE-3/PIL/HW/14233	31-Jan-21	GSB Top. Layer F.D.D Checking	315+660	316+380	RHS
1541	VKE-3/PIL/HW/14234	31-Jan-21	Subgrade 1st. Layer F.D.D	315+700	316+100	LHS
1542	VKE-3/PIL/HW/14235	31-Jan-21	SG Top. Layer F.D.D Checking	315+700	316+100	LHS
1543	VKE-3/PIL/HW/14236	31-Jan-21	SG Top. Layer F.D.D Checking	316+100	316+380	RHS
1544	VKE-3/PIL/HW/14237	31-Jan-21	Block Erection of RE wall no. A1 & A2 Side 29th, 30th and 31th Layer	316+536		
1545	VKE-3/PIL/HW/14238	31-Jan-21	Selected Filling with sand of RE wall no.A1 & A2 Side 29th, 30th and 31th Layer FDD checking	316+536		
1546	VKE-3/PIL/HW/14239	31-Jan-21	FDD checking of Back filling Filter Media 23th, 24th, and 25th, Layer behind abutment wall A1 Side	316+536		
1547	VKE-3/PIL/HW/14240	31-Jan-21	EMB 8th. Layer F.D.D	320+000	320+060	RHS
1548	VKE-3/PIL/HW/14241	31-Jan-21	EMB 13th. Layer F.D.D	320+150	320+300	RHS
1549	VKE-3/PIL/HW/14242	31-Jan-21	EMB Top Layer F.D.D checking	320+350	320+400	LHS
1550	VKE-3/PIL/HW/14243	31-Jan-21	EMB 14th. Layer F.D.D	320+350	320+400	RHS
1551	VKE-3/PIL/HW/14244	31-Jan-21	Subgrade 1st. Layer F.D.D	320+400	320+600	LHS
1552	VKE-3/PIL/HW/14245	31-Jan-21	Subgrade 1st. Layer F.D.D	320+400	320+600	RHS
1553	VKE-3/PIL/HW/14246	31-Jan-21	EMB 11th. Layer F.D.D	320+600	320+700	LHS
1554	VKE-3/PIL/HW/14247	31-Jan-21	EMB 9th. Layer F.D.D	320+600	320+700	RHS
1555	VKE-3/PIL/HW/14248	31-Jan-21	EMB 7th. Layer F.D.D	320+700	320+800	LHS
1556	VKE-3/PIL/HW/14249	31-Jan-21	EMB 7th. Layer F.D.D	320+700	320+800	RHS
1557	VKE-3/PIL/HW/14250	31-Jan-21	Level & F.D.D Checking of ground improvement After Excavation	293+400	293+500	L.H.S
1558	VKE-3/PIL/HW/14251	31-Jan-21	EMB 1st. Layer F.D.D	318+750	318+810	L.H.S

QUALITY CONTROL						
Sr. NO.	RFI NO.	Inspection date	Item Description	Chainage		Side
				From	To	
1	VKE-3/PIL/LAB/1145	4-Jan-21	Sampling of Coiramat from Earthcon india Pvt Ltd	PIL CAMP		
2	VKE-3/PIL/LAB/1146	4-Jan-21	Sampling of Geotextile from Geo Source	PIL CAMP		
3	VKE-3/PIL/LAB/1147	8-Jan-21	Sampling of GSB for coefficient permeability	PIL CAMP		
4	VKE-3/PIL/LAB/1148	8-Jan-21	Soil Sampling of Borrow Area no. 71-B	309+400		L.H.S
5	VKE-3/PIL/LAB/1149	8-Jan-21	Sampling of Embankment Borrow Area no. -65-B and mixing with sand for improvement which is proposed to be use in Embankment-500mm and Subgrade Layer.	297+550		R.H.S
6	VKE-3/PIL/LAB/1150	11-Jan-21	Soil Sampling of Borrow Area no. 76	305+050		L.H.S
7	VKE-3/PIL/LAB/1151	11-Jan-21	Core cutting of RE Block	Strata Camp		
8	VKE-3/PIL/LAB/1152	12-Jan-21	Sampling of Polyurethane	STP Ltd		
9	VKE-3/PIL/LAB/1153	12-Jan-21	PQC mix design with JK Lakshmi Cement, Suyog Flyash and BASF Admixture	PIL CAMP		
10	VKE-3/PIL/LAB/1154	17-Jan-21	Site Sampling collection of Subgrade Top Layer	313+910	314+100	R.H.S
11	VKE-3/PIL/LAB/1155	17-Jan-21	Sample collection for CBR testing of Emb bottom layer	301+360	301+510	L.H.S
12	VKE-3/PIL/LAB/1156	17-Jan-21	Sample collection for CBR testing of Emb bottom layer	301+250	301+320	R.H.S
13	VKE-3/PIL/LAB/1157	18-Jan-21	Sample collection of Embankment Bottom Layer for CBR Testing	301+360	301+510	L.H.S
14	VKE-3/PIL/LAB/1158	18-Jan-21	Sample collection of Embankment Bottom Layer for CBR Testing	301+250	301+320	R.H.S
15	VKE-3/PIL/LAB/1161	19-Jan-21	Testing of CBR on Emb. BA-65B and mixing with sand for improvement which is proposed to be use in Emb. 500mm & Subgrade layer	PIL CAMP		
16	VKE-3/PIL/LAB/1162	22-Jan-21	Sampling of 32 mm dia Dowel Bar from Elethrotherm India Ltd.	PIL CAMP		
17	VKE-3/PIL/LAB/1163	22-Jan-21	Sampling of 16 mm dia Reinforcement Bar from Elethrotherm India Ltd.	PIL CAMP		
18	VKE-3/PIL/LAB/1164	22-Jan-21	Sampling of 20 mm dia Reinforcement Bar from Elethrotherm India Ltd.	PIL CAMP		
19	VKE-3/PIL/LAB/1165	22-Jan-21	Sampling of 25 mm dia Reinforcement Bar from Elethrotherm India Ltd.	PIL CAMP		
20	VKE-3/PIL/LAB/1166	29-Jan-21	Testing of CBR on Emb. BA-71B and mixing with sand for improvement which is proposed to be use in Emb. 500mm & Subgrade layer	PIL CAMP		
21	VKE-3/PIL/LAB/1167	29-Jan-21	Sampling of Borrow Area no. 77	318+850		
22	VKE-3/PIL/LAB/1168	30-Jan-21	M35 RE Block concrete mix design with Nuvoco Cement OPC-53 grade and Suyog Flyash	PIL CAMP		
23	VKE-3/PIL/LAB/1169	30-Jan-21	Calibration of RE Block casting machine	Strata Camp		
24	VKE-3/PIL/LAB/1170	30-Jan-21	Sampling of Borrow Area no. 78	302+055		R.H.S
25	VKE-3/PIL/LAB/1171	30-Jan-21	Calibration of 60 cum batching plant	PIL CAMP		

## Project Organization Chart- Concessionaire

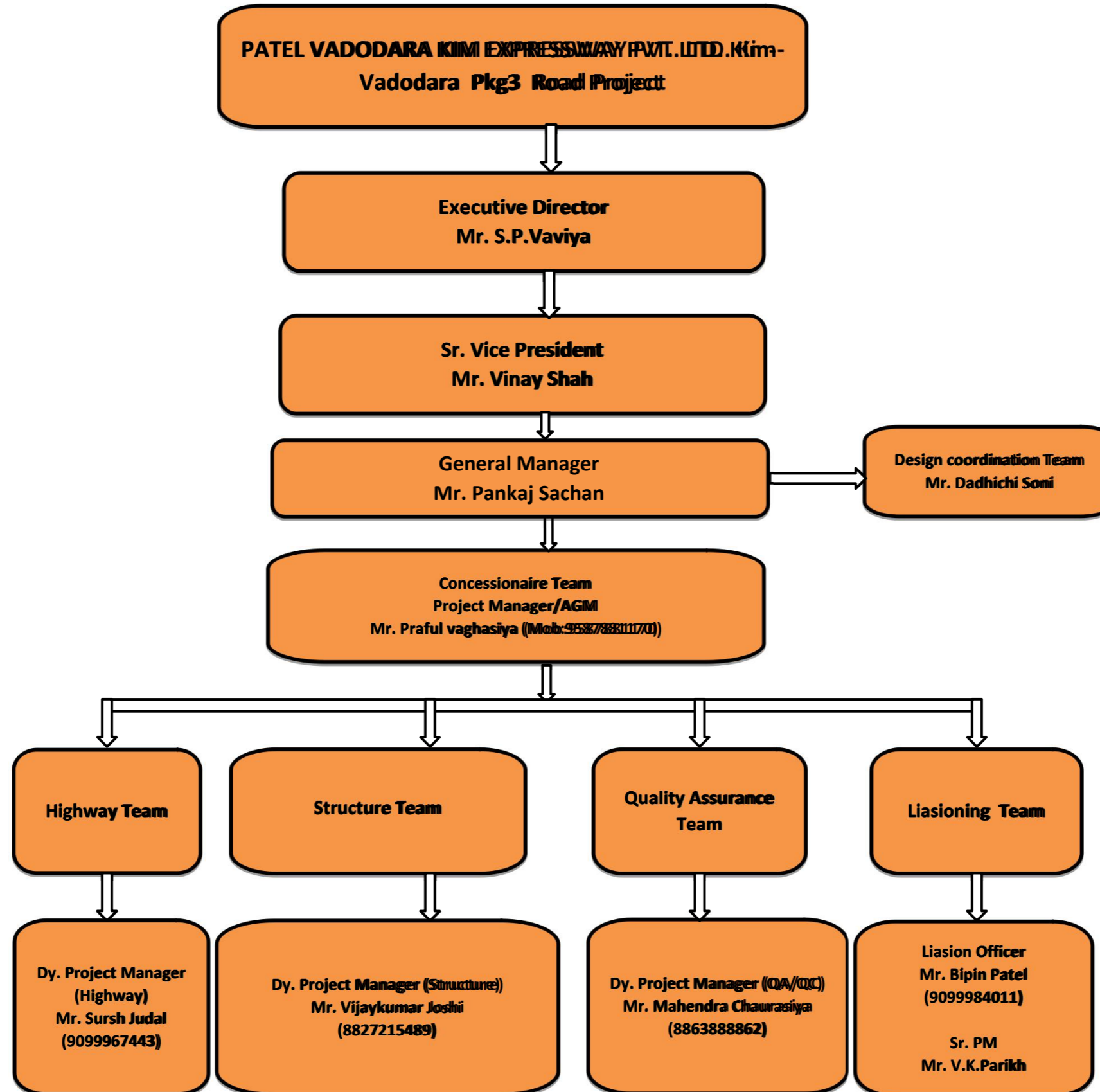

## Project Organization Chart- EPC Team

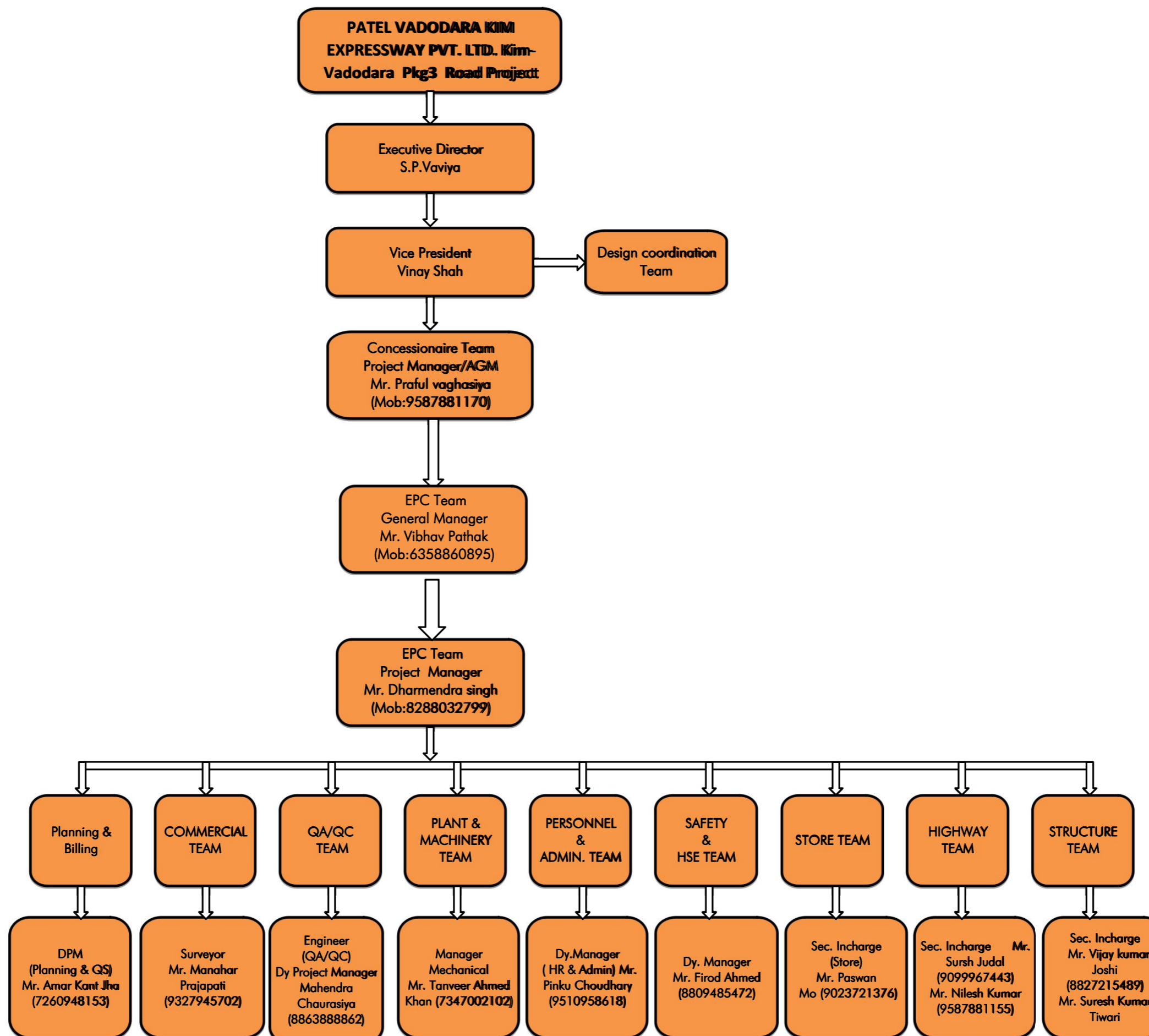

**Concessionair :- PATEL VADODARA-KIM EXPRESSWAY PVT LTD**

**Construction of Eight lane Vadodara Kim Expressway from Km 323.00 to Km 292.00 ( Sanpa to Manubar Section of Vadodara Mumbai Expressway) in the State of Gujarat under NHDP Phase - VI on Hybrid Annuity Mode (Phase IA-Package III)**

**S- Curve (Physical Progress for Project Milestone)**

**Date: 31.01.2021**

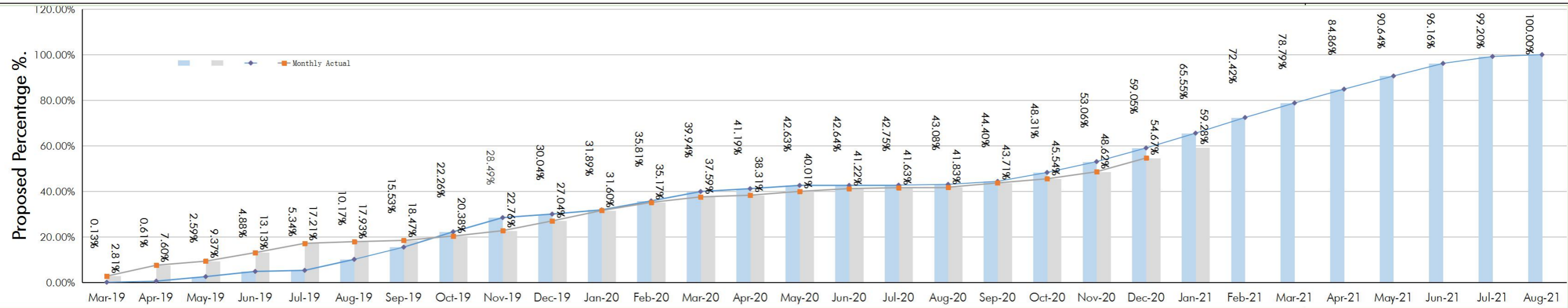

	Months	MS-I								MS-II								MS-III								MS-IV						
		Mar-19	Apr-19	May-19	Jun-19	Jul-19	Aug-19	Sep-19	Oct-19	Nov-19	Dec-19	Jan-20	Feb-20	Mar-20	Apr-20	May-20	Jun-20	Jul-20	Aug-20	Sep-20	Oct-20	Nov-20	Dec-20	Jan-21	Feb-21	Mar-21	Apr-21	May-21	Jun-21	Jul-21	Aug-21	
Monthly Planned	Value(Cr)	2.00	7.50	30.51	35.39	7.11	74.56	82.84	104.03	96.26	23.99	28.48	60.61	63.85	19.44	22.14	0.13	1.82	5.06	20.41	60.41	73.31	92.58	100.43	106.18	98.33	93.87	89.32	85.30	46.88	12.40	
	Percentage (%)	0.13%	0.49%	1.97%	2.29%	0.46%	4.83%	5.36%	6.73%	6.23%	1.55%	1.84%	3.92%	4.12%	1.26%	1.43%	0.01%	0.12%	0.33%	1.32%	3.91%	4.74%	5.99%	6.50%	6.87%	6.36%	6.08%	5.78%	5.52%	3.03%	0.80%	
Cumm. Planned	Value(Cr)	2.00	9.50	40.01	75.39	82.50	157.07	239.91	343.94	440.20	464.19	492.67	553.28	617.13	636.57	658.70	658.84	660.66	665.71	686.12	746.53	819.83	912.41	1012.84	1119.02	1217.35	1311.22	1400.55	1485.85	1532.73	1545.00	
	Percentage (%)	0.13%	0.61%	2.59%	4.88%	5.34%	10.17%	15.53%	22.26%	28.49%	30.04%	31.89%	35.81%	39.94%	41.19%	42.63%	42.64%	42.75%	43.08%	44.40%	48.31%	53.06%	59.05%	65.55%	72.42%	78.79%	84.86%	90.64%	96.16%	99.20%	100.00%	
Mile stone Ach. Actual													MS-I (02.11.2019)																			
Monthly Actual	Value(Cr)	43.36	74.02	27.44	58.03	62.99	11.24	8.34	29.46	36.81	66.11	70.41	55.23	30.13	11.09	26.30	18.66	6.36	3.10	29.05	28.20	47.63	93.44	71.30								
	Percentage (%)	2.81%	4.79%	1.78%	3.76%	4.08%	0.73%	0.54%	1.91%	2.38%	4.28%	4.56%	3.57%	2.42%	0.72%	1.70%	1.21%	0.41%	0.20%	1.88%	1.83%	3.08%	6.05%	4.61%								
Cumm. Achieved	Value(Cr)	43.36	117.38	144.82	202.85	265.83	277.07	285.40	314.87	351.68	417.79	488.20	543.43	580.77	591.86	618.15	636.81	643.17	646.27	675.32	703.52	751.14	844.58	915.88								
	Percentage (%)	2.81%	7.60%	9.37%	13.13%	17.21%	17.93%	18.47%	20.38%	22.76%	27.04%	31.60%	35.17%	37.59%	38.31%	40.01%	41.22%	41.63%	41.83%	43.71%	45.54%	48.62%	54.67%	59.28%								



**Vadodara Kim Express Way Package - III (Sampa to Manubar) (Km 292.000 to Km 323.000) as on 31.12.2020**

307.000	304.000	301.000	298.000	295.000	292.000
307.050	304.050	301.050	298.050	295.050	292.050
307.100	304.100	301.100	298.100	295.100	292.100
307.150	304.150	301.150	298.150	295.150	292.150
307.200	304.200	301.200	298.200	295.200	292.200
307.250	304.250	301.250	298.250	295.250	292.250
307.300	304.300	301.300	298.300	295.300	292.300
307.350	304.350	301.350	298.350	295.350	292.350
307.400	304.400	301.400	298.400	295.400	292.400
307.450	304.450	301.450	298.450	295.450	292.450
307.500	304.500	301.500	298.500	295.500	292.500
307.550	304.550	301.550	298.550	295.550	292.550
307.600	304.600	301.600	298.600	295.600	292.600
307.650	304.650	301.650	298.650	295.650	292.650
307.700	304.700	301.700	298.700	295.700	292.700
307.750	304.750	301.750	298.750	295.750	292.750
307.800	304.800	301.800	298.800	295.800	292.800
307.850	304.850	301.850	298.850	295.850	292.850
307.900	304.900	301.900	298.900	295.900	292.900
307.950	304.950	301.950	298.950	295.950	292.950
308.000	305.000	302.000	299.000	296.000	293.000
308.050	305.050	302.050	299.050	296.050	293.050
308.100	305.100	302.100	299.100	296.100	293.100
308.150	305.150	302.150	299.150	296.150	293.150
308.200	305.200	302.200	299.200	296.200	293.200
308.250	305.250	302.250	299.250	296.250	293.250
308.300	305.300	302.300	299.300	296.300	293.300
308.350	305.350	302.350	299.350	296.350	293.350
308.400	305.400	302.400	299.400	296.400	293.400
308.450	305.450	302.450	299.450	296.450	293.450
308.500	305.500	302.500	299.500	296.500	293.500
308.550	305.550	302.550	299.550	296.550	293.550
308.600	305.600	302.600	299.600	296.600	293.600
308.650	305.650	302.650	299.650	296.650	293.650
308.700	305.700	302.700	299.700	296.700	293.700
308.750	305.750	302.750	299.750	296.750	293.750
308.800	305.800	302.800	299.800	296.800	293.800
308.850	305.850	302.850	299.850	296.850	293.850
308.900	305.900	302.900	299.900	296.900	293.900
308.950	305.950	302.950	299.950	296.950	293.950
309.000	306.000	303.000	300.000	297.000	294.000
309.050	306.050	303.050	300.050	297.050	294.050
309.100	306.100	303.100	300.100	297.100	294.100
309.150	306.150	303.150	300.150	297.150	294.150
309.200	306.200	303.200	300.200	297.200	294.200
309.250	306.250	303.250	300.250	297.250	294.250
309.300	306.300	303.300	300.300	297.300	294.300
309.350	306.350	303.350	300.350	297.350	294.350
309.400	306.400	303.400	300.400	297.400	294.400
309.450	306.450	303.450	300.450	297.450	294.450
309.500	306.500	303.500	300.500	297.500	294.500
309.550	306.550	303.550	300.550	297.550	294.550
309.600	306.600	303.600	300.600	297.600	294.600
309.650	306.650	303.650	300.650	297.650	294.650
309.700	306.700	303.700	300.700	297.700	294.700
309.750	306.750	303.750	300.750	297.750	294.750
309.800	306.800	303.800	300.800	297.800	294.800
309.850	306.850	303.850	300.850	297.850	294.850
309.900	306.900	303.900	300.900	297.900	294.900
309.950	306.950	303.950	300.950	297.950	294.950
310.000	307.000	304.000	301.000	298.000	295.000



VADODARA-KIM EXPRESSWAY PROJECT  
FROM CHAINAGE 292+000 TO 323+000  
MCW STRIP CHART

Side	Layer	Chainage	Activity
LHS	PQC	292.000 - 293.800	Robust
LHS	DLC	292.000 - 293.800	Robust
LHS	GSB	292.000 - 293.800	Robust
LHS	SUBGRADE	292.000 - 293.800	Robust
LHS	EMB	292.000 - 293.800	Robust
LHS	C&G	292.000 - 293.800	Robust
RHS	PQC	292.000 - 293.800	Robust
RHS	DLC	292.000 - 293.800	Robust
RHS	GSB	292.000 - 293.800	Robust
RHS	SUBGRADE	292.000 - 293.800	Robust
RHS	EMB	292.000 - 293.800	Robust
RHS	C&G	292.000 - 293.800	Robust
Chainage		292.100, 292.200, 292.300, 292.400, 292.500, 292.600, 293.400, 293.500, 293.600, 293.700, 293.800	
LHS	PQC	293.800 - 294.500	Robust
LHS	DLC	293.800 - 294.500	Robust
LHS	GSB	293.800 - 294.500	Robust
LHS	SUBGRADE	293.800 - 294.500	Robust
LHS	EMB	293.800 - 294.500	Robust
LHS	C&G	293.800 - 294.500	Robust
RHS	PQC	293.800 - 294.500	Robust
RHS	DLC	293.800 - 294.500	Robust
RHS	GSB	293.800 - 294.500	Robust
RHS	SUBGRADE	293.800 - 294.500	Robust
RHS	EMB	293.800 - 294.500	Robust
RHS	C&G	293.800 - 294.500	Robust
Chainage		294.200, 294.300, 294.400	
LHS	PQC	294.500 - 295.500	Robust
LHS	DLC	294.500 - 295.500	Robust
LHS	GSB	294.500 - 295.500	Robust
LHS	SUBGRADE	294.500 - 295.500	Robust
LHS	EMB	294.500 - 295.500	Robust
LHS	C&G	294.500 - 295.500	Robust
RHS	PQC	294.500 - 295.500	Robust
RHS	DLC	294.500 - 295.500	Robust
RHS	GSB	294.500 - 295.500	Robust
RHS	SUBGRADE	294.500 - 295.500	Robust
RHS	EMB	294.500 - 295.500	Robust
RHS	C&G	294.500 - 295.500	Robust
Chainage		294.600, 294.700, 294.800, 294.900, 295.000, 295.100	
LHS	PQC	295.500 - 296.450	Robust
LHS	DLC	295.500 - 296.450	Robust
LHS	GSB	295.500 - 296.450	Robust
LHS	SUBGRADE	295.500 - 296.450	Robust
LHS	EMB	295.500 - 296.450	Robust
LHS	C&G	295.500 - 296.450	Robust
RHS	PQC	295.500 - 296.450	Robust
RHS	DLC	295.500 - 296.450	Robust
RHS	GSB	295.500 - 296.450	Robust
RHS	SUBGRADE	295.500 - 296.450	Robust
RHS	EMB	295.500 - 296.450	Robust
RHS	C&G	295.500 - 296.450	Robust
Chainage		295.600, 295.700, 295.800, 295.900, 296.000, 296.200, 296.300	
LHS	PQC	296.450 - 297.200	Robust
LHS	DLC	296.450 - 297.200	Robust
LHS	GSB	296.450 - 297.200	Robust
LHS	SUBGRADE	296.450 - 297.200	Robust
LHS	EMB	296.450 - 297.200	Robust
LHS	C&G	296.450 - 297.200	Robust
RHS	PQC	296.450 - 297.200	Robust
RHS	DLC	296.450 - 297.200	Robust
RHS	GSB	296.450 - 297.200	Robust
RHS	SUBGRADE	296.450 - 297.200	Robust
RHS	EMB	296.450 - 297.200	Robust
RHS	C&G	296.450 - 297.200	Robust
Chainage		297.000, 297.100	
LHS	PQC	297.200 - 298.200	Robust
LHS	DLC	297.200 - 298.200	Robust
LHS	GSB	297.200 - 298.200	Robust
LHS	SUBGRADE	297.200 - 298.200	Robust
LHS	EMB	297.200 - 298.200	Robust
LHS	C&G	297.200 - 298.200	Robust
RHS	PQC	297.200 - 298.200	Robust
RHS	DLC	297.200 - 298.200	Robust
RHS	GSB	297.200 - 298.200	Robust
RHS	SUBGRADE	297.200 - 298.200	Robust
RHS	EMB	297.200 - 298.200	Robust
RHS	C&G	297.200 - 298.200	Robust
Chainage		297.300, 297.400, 297.700, 297.800, 298.000, 298.100, 298.200	
LHS	PQC	298.200 - 299.100	Robust
LHS	DLC	298.200 - 299.100	Robust
LHS	GSB	298.200 - 299.100	Robust
LHS	SUBGRADE	298.200 - 299.100	Robust
LHS	EMB	298.200 - 299.100	Robust
LHS	C&G	298.200 - 299.100	Robust
RHS	PQC	298.200 - 299.100	Robust
RHS	DLC	298.200 - 299.100	Robust
RHS	GSB	298.200 - 299.100	Robust
RHS	SUBGRADE	298.200 - 299.100	Robust
RHS	EMB	298.200 - 299.100	Robust
RHS	C&G	298.200 - 299.100	Robust
Chainage		298.400, 298.500, 298.600, 298.700, 298.800, 298.900, 299.000, 299.200	
LHS	PQC	299.100 - 300.200	Robust
LHS	DLC	299.100 - 300.200	Robust
LHS	GSB	299.100 - 300.200	Robust
LHS	SUBGRADE	299.100 - 300.200	Robust
LHS	EMB	299.100 - 300.200	Robust
LHS	C&G	299.100 - 300.200	Robust
RHS	PQC	299.100 - 300.200	Robust
RHS	DLC	299.100 - 300.200	Robust
RHS	GSB	299.100 - 300.200	Robust
RHS	SUBGRADE	299.100 - 300.200	Robust
RHS	EMB	299.100 - 300.200	Robust
RHS	C&G	299.100 - 300.200	Robust
Chainage		299.500, 299.600, 299.700, 299.800, 299.900, 300.000, 300.100, 300.200, 300.300, 300.400, 300.500, 300.600	
LHS	PQC	300.200 - 301.240	Robust
LHS	DLC	300.200 - 301.240	Robust
LHS	GSB	300.200 - 301.240	Robust
LHS	SUBGRADE	300.200 - 301.240	Robust
LHS	EMB	300.200 - 301.240	Robust
LHS	C&G	300.200 - 301.240	Robust
RHS	PQC	300.200 - 301.240	Robust
RHS	DLC	300.200 - 301.240	Robust
RHS	GSB	300.200 - 301.240	Robust
RHS	SUBGRADE	300.200 - 301.240	Robust
RHS	EMB	300.200 - 301.240	Robust
RHS	C&G	300.200 - 301.240	Robust
Chainage		300.800, 300.900, 301.000, 301.100, 301.300, 301.400, 301.500, 301.600, 301.700	
LHS	PQC	301.240 - 302.000	Robust
LHS	DLC	301.240 - 302.000	Robust
LHS	GSB	301.240 - 302.000	Robust
LHS	SUBGRADE	301.240 - 302.000	Robust
LHS	EMB	301.240 - 302.000	Robust
LHS	C&G	301.240 - 302.000	Robust
RHS	PQC	301.240 - 302.000	Robust
RHS	DLC	301.240 - 302.000	Robust
RHS	GSB	301.240 - 302.000	Robust
RHS	SUBGRADE	301.240 - 302.000	Robust
RHS	EMB	301.240 - 302.000	Robust
RHS	C&G	301.240 - 302.000	Robust
Chainage		301.900, 302.000	
LHS	PQC	302.000 - 303.350	Robust
LHS	DLC	302.000 - 303.350	Robust
LHS	GSB	302.000 - 303.350	Robust
LHS	SUBGRADE	302.000 - 303.350	Robust
LHS	EMB	302.000 - 303.350	Robust
LHS	C&G	302.000 - 303.350	Robust
RHS	PQC	302.000 - 303.350	Robust
RHS	DLC	302.000 - 303.350	Robust
RHS	GSB	302.000 - 303.350	Robust
RHS	SUBGRADE	302.000 - 303.350	Robust
RHS	EMB	302.000 - 303.350	Robust
RHS	C&G	302.000 - 303.350	Robust
Chainage		302.100, 302.200, 302.400, 302.500, 302.600, 302.900, 303.000, 303.100	
LHS	PQC	303.350 - 304.170	Robust
LHS	DLC	303.350 - 304.170	Robust
LHS	GSB	303.350 - 304.170	Robust
LHS	SUBGRADE	303.350 - 304.170	Robust
LHS	EMB	303.350 - 304.170	Robust
LHS	C&G	303.350 - 304.170	Robust
RHS	PQC	303.350 - 304.170	Robust
RHS	DLC	303.350 - 304.170	Robust
RHS	GSB	303.350 - 304.170	Robust
RHS	SUBGRADE	303.350 - 304.170	Robust
RHS	EMB	303.350 - 304.170	Robust
RHS	C&G	303.350 - 304.170	Robust
Chainage		303.300, 303.400, 303.500, 303.600, 303.700, 303.900, 304.000	
LHS	PQC	304.170 - 305.085	Robust
LHS	DLC	304.170 - 305.085	Robust
LHS	GSB	304.170 - 305.085	Robust
LHS	SUBGRADE	304.170 - 305.085	Robust
LHS	EMB	304.170 - 305.085	Robust
LHS	C&G	304.170 - 305.085	Robust
RHS	PQC	304.170 - 305.085	Robust
RHS	DLC	304.170 - 305.085	Robust
RHS	GSB	304.170 - 305.085	Robust
RHS	SUBGRADE	304.170 - 305.085	Robust
RHS	EMB	304.170 - 305.085	Robust
RHS	C&G	304.170 - 305.085	Robust
Chainage		304.200, 304.300, 304.500, 304.600, 304.700, 304.800, 304.900, 305.100, 305.200, 305.300, 305.400, 305.500, 305.600, 305.700	
LHS	PQC	305.085 - 306.250	Robust
LHS	DLC	305.085 - 306.250	Robust
LHS	GSB	305.085 - 306.250	Robust
LHS	SUBGRADE	305.085 - 306.250	Robust
LHS	EMB	305.085 - 306.250	Robust
LHS	C&G	305.085 - 306.250	Robust
RHS	PQC	305.085 - 306.250	Robust
RHS	DLC	305.085 - 306.250	Robust
RHS	GSB	305.085 - 306.250	Robust
RHS	SUBGRADE	305.085 - 306.250	Robust
RHS	EMB	305.085 - 306.250	Robust
RHS	C&G	305.085 - 306.250	Robust
Chainage		305.800, 305.900, 306.000, 306.100, 306.300, 306.400, 306.500, 306.600, 306.700	
LHS	PQC	306.250 - 307.000	Robust
LHS	DLC	306.250 - 307.000	Robust
LHS	GSB	306.250 - 307.000	Robust
LHS	SUBGRADE	306.250 - 307.000	Robust
LHS	EMB	306.250 - 307.000	Robust
LHS	C&G	306.250 - 307.000	Robust
RHS	PQC	306.250 - 307.000	Robust
RHS	DLC	306.250 - 307.000	Robust
RHS	GSB	306.250 - 307.000	Robust
RHS	SUBGRADE	306.250 - 307.000	Robust
RHS	EMB	306.250 - 307.000	Robust
RHS	C&G	306.250 - 307.000	Robust
Chainage		306.900, 307.000	



**VADODARA-KIM EXPRESSWAYPROJECT  
FROM CHAINAGE 292+000 TO 323+000  
SERVICE ROAD STRIP CHART**

LHS	BC																																		
LHS	DBM																																		
LHS	WMM																																		
LHS	GSB																																		
LHS	SUBGRADE																																		
LHS	EMB																																		
	CHAINAGE	294.270	294.370	294.470	294.520	299.350	299.450	299.550	299.650	299.750	306.250	306.350	306.380	308.270	308.370	308.470	308.550	311.550	311.650	311.750	314.350	314.450	314.510	318.900	318.980										
RHS	EMB																																		
RHS	SUBGRADE																																		
RHS	GSB																																		
RHS	WMM																																		
RHS	DBM																																		
RHS	BC																																		

Progress During Month

CONSTRUCTION OF EIGHT LANE VADODARA KIM EXPRESSWAY																										
PKG III (From Km 292.00 To Km 323.00)																										
ROB																										
With Min. 5.5m Vertical Clearance from Cross Road & 8.325m from Railway Track																										
LHS												RHS														
Super structure					Sub Structure (Abtmt/Pier Cap)			Foundation (Pile Cap)				Ch: 293+014 (17 spans) 6x30 +1x24.6		Foundation (Pile Cap)		Sub Structure (Abtmt/Pier Cap)			Super structure							
Completed					Scope		Completed		Scope		Completed		Scope		Scope		Completed		Scope		Completed					
Crash Barrier	Exp Joint	Slab	Cross Girder	Main Girder	Scope	Pedestals	Cap	Scope	Completed	Scope	Completed	Scope	Scope	Completed	Scope	Cap	Pedestals	Scope	Main Girder	Cross Girder	Slab	Exp Joint	Crash Barrier			
					A1-P1	1	1	1	1	1	A1	1	1	1	1	1	1	1	1	A1-P1						
					P1-P2	1	1	1	1	1	P1	1	1	1	1	1	1	1	1	P1-P2						
					P2-P3	1	1	1	1	1	P2	1	1	1	1	1	1	1	1	P2-P3						
					P3-P4	1	1	1	1	1	P3	1	1	1	1	1	1	1	1	P3-P4						
					P4-P5	1	1	1	1	1	P4	1	1	1	1	1	1	1	1	P4-P5						
					P5-P6	1	1	1	1	1	P5	1	1	1	1	1	1	1	1	P5-P6						
					P6-P6a	1	1	1	1	1	P6	1	1	1	1											
					P6a-P7	1		1	1	1	P6a	↕							1	P6-P7						
					P7-P8	1	▨	1	1	1	P7	1	1	1	1	▨										
					P8-P9	1		1	▨	1	P8	1	▨	1				1	P7-P8							
					P9-P10	1		1		1	P9	1		1				1	P8-P9							
								▨	1	1	1	P9a	1	1	1	▨			1	P9-P9a						
					P10-P11	1	1	1	1	1	P10	1	1	1				1	P9a-P10							
					P11-P12	1	1	1	1	1	P11	1	1	1	1			1	P10-P11							
					P12-P13	1	1	1	1	1	P12	1	1	1	1			1	P11-P12							
					P13-P14	1	1	1	1	1	P13	1	1	1	1			1	P12-P13							
					P14-P15	1	▨	1	1	1	P14	1	1	1	1	▨		1	P13-P14							
					P15-A2	1		1	1	1	P15	1	1	1				1	P14-P15							
						17	0	11	18	16	18		18	16	18	10	0	17								

CONSTRUCTION OF EIGHT LANE VADODARA KIM EXPRESSWAY																				
PKG III (From Km 292.00 To Km 323.00)																				
Major Bridges (Total 3 nos.)																				
LHS										Chainage	RHS									
Super Structure					Sub Structure			Foundation (Pile Cap/ Open)			Foundation (Pile Cap/ Open)		Sub Structure			Super Structure				
Completed					Completed		Scope	Completed	Scope		Scope	Completed	Scope	Completed		Completed				
Crash Barrier	Exp Joint	Slab	Cross Girder	Main Girder	Pedestals	Cap								Completed	Scope	Scope	Scope	Completed	Scope	Cap
<b>302+713 Bhukhi Khadi 2x37.847+ 1x38.045</b>																				
							1	1	1	A1	1	1	1	1						
							1	1	1	P1	1	1	1	1						
						1	1	1	1	P2	1	1	1	1						
							1	1	1	A2	1	1	1	1						
						1	4	4	4		4	4	4	4						
<b>318+870 SSNNL Canal 2x32.20 + 1x15.85</b>																				
						1	1	1	1	A1	1	1	1	1						
						1	1	1	1	P1	1	1	1	1						
						1	1	1	1	P2	1	1	1	1						
						1	1	1	1	A2	1	1	1	1						
						4	4	4	4		4	4	4	4						
<b>321+253 Rupa Khadi 2x37.658</b>																				
						1	1	1	1	A1	1	1	1	1						
						1	1	1	1	P	1	1	1	1						
						1	1	1	1	A2	1	1	1	1						
						3	3	3	3		3	3	3	3						

**CONSTRUCTION OF EIGHT LANE VADODARA KIM EXPRESSWAY  
PKG III (From Km 292.00 To Km 323.00)**

**Minor Bridges (Total 11 nos.)**

LHS												Chainage	RHS												
Super Structure					Sub Structure			Foundation (Pile cap/ Open/Raft)		Sl. No.	Foundation (Pile cap/ Open/Raft)		Sub Structure			Super Structure									
Completed					Scope	Completed		Scope	Scope		Scope		Completed	Scope	Completed	Scope	Completed								
Crash Barrier	Exp Joint	Slab	Cross Girder	Main Girder		Pedestal	Cap										Completed	Cap	Pedestal	Main Girder	Cross Girder	Slab	Exp Joint	Crash Barrier	
		1	NA	NA	1	NA	2	2	1	1	1	294+085 Box 1x12	1	1	2	2	NA	1	NA	NA	1				
					1			2		2	2	296+432 (GAIL) 1x27.846	2			2									
					1			2	2	3	3	297+472 1x17.688	2	1	2										
					1	2	2	2	2	4	4	297+562 1x37.394	2	2	2	2	2	1							
					1			2		5	5	304+454 (GAIL) 1x22.687	2			2									
					1		2	2	2	6	6	307+731 (SSNNL) 1x22.687	2	2	2	2									
					1			2		7	7	309+100 (GAIL) 1x45.200	2			2									
					1		1	2	2	8	8	309+840 (SSNNL) 1x23.740	2	2	2	1									
					1		2	2	2	9	9	310+720 (GSPL) Portal 1x21.35	2	2	2	2									
					1			2	2	10	10	313+809 (SSNNL) 1x24.410	2	2	2										
		1	NA	NA	1	NA	2	2	2	11	11	314+314 Box 3x4.800	2	2	2	2	NA	1	NA	NA					
		2			11		11	22	15	21	21	Total	21	14	22	11		11						1	



**CONSTRUCTION OF EIGHT LANE VADODARA KIM EXPRESSWAY  
PKG III (From Km 292.00 To Km 323.00)**

**Flyover (1 no.) Min. Vertical Clearance:5.5m**

LHS											Chainage	RHS										
Super structure					Scope	Sub structure		Foundation (Pile Cap)		Scope		Foundation (Pile Cap)		Sub structure		Super structure						
Completed						Pedestal	Cap	Scope	Completed			Scope	Scope	Completed	Scope	Completed		Scope	Completed			
Crash Barrier	Exp Joint	Slab	Cross Girder	Main Girder	Cap					Scope	Completed					Scope	Scope		Completed	Scope	Cap	Pedestal
								1	1	1	A1	1	1	1								
								1	1	1	P1	1	1	1								
							1	1	1	1	P2	1	1	1	1							
								1	1	1	A2	1	1	1								
							1	4	4	4		4	4	4	1							

<b>CONSTRUCTION OF EIGHT LANE VADODARA KIM EXPRESSWAY PKG III (From Km 292.00 To Km 323.00)</b>												
<b>VOP (1 no.) with 6.0m Vertical Clearance from Cross Road</b>												
<b>Chainage (Span Size)</b>	<b>Foundation</b>				<b>Sub structure</b>			<b>Super structure (PSC Girders &amp; RCC Slab)</b>				
	<b>Piles</b>		<b>Pile Caps</b>									
<b>307+170 (2x41.35)</b>	<b>Scope</b>	<b>Completed</b>	<b>Scope</b>	<b>Completed</b>	<b>Scope</b>			<b>Scope</b>	<b>Completed</b>			
						<b>Cap</b>	<b>Pedestal</b>		<b>Girders</b>	<b>Slab</b>	<b>Exp Joint</b>	<b>Crash Barrier</b>
A1	12	<b>12</b>	1	<b>1</b>	1	<b>1</b>		A1-P1				
P1	16	<b>16</b>	1	<b>1</b>	1	<b>1</b>						
A2	12	<b>12</b>	1	<b>1</b>	1	<b>1</b>		P1-A2				
	40	<b>40</b>	3	3	3	3						

**CONSTRUCTION OF EIGHT LANE VADODARA KIM EXPRESSWAY  
PKG III (From Km 292.00 To Km 323.00)**

**CUP/PUP (Total 30 nos.) with Span size of 12mX4m**

Ret./ RE Wall	LHS						Sl. No.	Chainage	RHS						
	Super Structure		Sub Structure		Foundation				Foundation		Sub Structure		Super Structure		Ret./ RE Wall
	Crash Barrier	Slab	A1	A2	Raft	PCC			PCC	Raft	A1	A2	Slab	Crash Barrier	
		1	1	1	1	1	1	292+400	1	1	1	1	1		
		1	1	1	1	1	1	295+151	1	1	1	1	1		
		1	1	1	1	1	1	295+990	1	1	1	1	1		
		1	1	1	1	1	1	297+220	1	1	1	1	1		
		1	1	1	1	1	1	297+900	1	1	1	1	1		
		1	1	1	1	1	1	298+380	1	1	1	1	1		
		1	1	1	1	1	1	299+079	1	1	1	1	1		
		1	1	1	1	1	1	300+725	1	1	1	1	1		
		1	1	1	1	1	1	301+790	1	1	1	1	1		
		1	1	1	1	1	1	302+055	1	1	1	1	1		
		1	1	1	1	1	1	303+220	1	1	1	1	1		
1		1	1	1	1	1	1	304+170	1	1	1	1	1	1	
1		1	1	1	1	1	1	305+058	1	1	1	1	1	1	
1		1	1	1	1	1	1	305+850	1	1	1	1	1	1	
1		1	1	1	1	1	1	306+060	1	1	1	1	1	1	
		1	1	1	1	1	1	306+820	1	1	1	1	1		
		1	1	1	1	1	1	309+550	1	1	1	1	1		
		1	1	1	1	1	1	310+480	1	1	1	1	1		
		1	1	1	1	1	1	311+650	1	1	1	1	1		
						1	1	312+280	1						
		1	1	1	1	1	1	313+075	1	1	1	1	1		
		1	1	1	1	1	1	314+850	1	1	1	1	1		
		1	1	1	1	1	1	315+870	1	1	1	1	1		
		1	1	1	1	1	1	316+960	1	1	1	1	1		
		1	1	1	1	1	1	317+460	1	1	1	1	1		
		1	1	1	1	1	1	318+400	1	1	1	1	1		
		1	1	1	1	1	1	319+580	1	1	1	1	1		
		1	1	1	1	1	1	320+330	1	1	1	1	1		
		1	1	1	1	1	1	320+825	1	1	1	1	1		
		1	1	1	1	1	1	322+550	1	1	1	1	1		
	0	29	29	29	29	30			30	29	29	29	29		

CONSTRUCTION OF EIGHT LANE VADODARA KIM EXPRESSWAY																
PKG III (From Km 292.00 To Km 323.00)																
VUP (Total 3 nos.) with Min. Vertical Clearance:5.5m & LVUP (Total 7 nos.) with Min. Vertical Clearance:4.0m																
Ret./ RE Wall	LHS						Sl. No.	VUP/ LVUP	Chainage	RHS						Ret./ RE Wall
	Super Structure		Sub Structure		Foundation					Foundation		Sub Structure		Super Structure		
	Crash Barrier	Slab	A1	A2	Raft	PCC				PCC	Raft	A1	A2	Slab	Crash Barrier	
		1	1	1	1	1	1	VUP	295+554	1	1	1	1	1		
		1	1	1	1	1	2	VUP	303+808	1	1	1	1	1		
		1	1	1	1	1	3	VUP	312+695	1	1	1	1	1		
		1	1	1	1	1	1	LVUP	293+875	1	1	1	1	1		
		1	1	1	1	1	2	LVUP	294+520	1	1	1	1	1		
		1	1	1	1	1	3	LVUP	301+214	1	1	1	1	1		
		1	1	1	1	1	4	LVUP	308+550	1	1	1	1	1		
		1	1	1	1	1	5	LVUP	311+047	1	1	1	1	1		
		1	1	1	1	1	6	LVUP	316+536	1	1	1	1	1		
		1	1	1	1	1	7	LVUP	321+673	1	1	1	1	1		
		10	10	10	10	10				10	10	10	10	10		

## LAB. EQUIPMENTS CALIBRATION PLAN FOR THE MONTH OF JANUARY-2020

SL No	ITEM NAME	CAPACITY / SIZE	MAKE	ID NO	Date of Calibration	Due Date of Calibration	REMARK
1	Compression Testing Machine (CTM)	2000 KN	Haridarshan Instruments Lts	SL. No-201818	25.06.2020	24.06.2021	
2	Flexural Testing Machine (FTM)	100 KN	EIE Instruments	SL. No-1605180	17.12.2020	16.12.2021	
3	Flexural Testing Machine (FTM)	100 KN	EIE Instruments	2101339	25.01.2021	24.01.2022	
4	Proving Ring	30 KN	EIE Instruments	SL. No-790	18.03.2020	17.03.2021	
5	Proving Ring	25 KN	EIE Instruments	PR-25KN-01884	06.02.2020	05.04.2022	
6	Proving Ring	2.5 KN	EIE Instruments	PR-25KN-470.2018	07.05.2020	06.05.2021	
7	Dial Gauge	0-30mm	Kann	SL. No-L2042	04.03.2020	03.03.2021	
8	Dial Gauge	0-30mm	Aerospace	SL. No-16871	04.03.2020	03.03.2021	
9	Dial Gauge	0-30mm	Kann	SL. No-L1860	04.03.2020	03.03.2021	
10	Dial Gauge	0-30mm	Kann	SL. No-L1991	04.03.2020	03.03.2021	
11	Pressure Gauge	0-500 KN	EIE Instruments	EXL-160819C	05.06.2020	03.06.2021	
12	Electronic Balance	50 Kg	Swisser	SL. No-2191210	18.12.2020	16.12.2021	
13	Electronic Balance	50 Kg	Swisser	SL. No-2191211	18.12.2020	16.12.2021	
14	Electronic Balance	50 Kg	Swisser	SL. No-2190683	21.07.2020	20.07.2021	
15	Electronic Balance	30 Kg	Swisser	SL. No-2190713	21.07.2020	20.07.2021	
16	Electronic Balance	20 Kg	Swisser	SL. No-2190755	21.07.2020	20.07.2021	
17	Electronic Balance	10 Kg	Swisser	SL. No-2180656	21.07.2020	20.07.2021	
18	Digital Weighing Balance	0.5 to 600 gm	Vindish	J-20-609	13.08.2020	12.08.2021	
19	Weight Sets	1gm,5gm,10gm,20gm	Vindish		30.09.2020	29.09.2021	
20	Rapid Moisture Meter (RMM)	0-25 %	EIE Instruments	EIE/RMM/C-	28.02.2020	27.02.2021	
21	Rapid Moisture Meter (RMM)	0-25 %	EIE Instruments	EIE/CAL/DPG/06	04.11.2020	03.11.2021	
22	Digital Multi Thermometer	-50 to 300 oc	ACETEQ	ST-9283B	17.02.2020	16.02.2021	
23	Digital Multi Thermometer	-50 to 300 oc	ACETEQ	ST-9283B	28.02.2020	27.02.2021	
24	Nuclear Density Gauge	Model No-H5001EZ	Humboldt	Sr. No-5458	10.04.2020	09.04.2021	
25	Vicat Needle Apparatus		EIE Instruments		21.07.2020	20.07.2021	
26	Digital Vernier Caliper	0 to 200 mm	EIE Instruments	Sr No-1105183056	21.07.2020	20.07.2021	
27	Rain Gauge	0 to 200 mm	EIE Instruments	Sr No-M200644	19.06.2020	18.06.2021	
28	Measure Tape	0 to 5 mt	Komal Services	MT/5 Mtr./01	30.01.2021	29.01.2022	
29	Steel Scale	0 to 300 mm	Komal Services	SS/300 mm/01	30.01.2021	29.01.2022	
<b>IN-HOUSE CALIBRATION</b>							
1	Concrete Batching Plant (Patel)	240 M3/Hour	Schwing Stetter	H6N	18.01.2021	17.02.2021	
2	Concrete Batching Plant (Patel)	112 M3/Hour	Schwing Stetter	M-2.5 C	18.01.2021	17.02.2021	
3	Concrete Batching Plant (Patel)	60 M3/Hour	Schwing Stetter	M-1.0 C	30.01.2021	29.02.2021	
4	Concrete Batching Plant (Keya)	60 M3/Hour	Schwing Stetter	M-1.0 C	26.11.2020	25.02.2021	
5	Concrete Batching Plant (Maruti )	30 M3/Hour	Captus		16.12.2020	15.03.2021	
6	DLC Plant (Patel)	300 MT/Hour	Maxmech	MCMT300	24.01.2021	23.02.2021	
7	Strata Plant	3 M3/Hour			30.01.2021	29.03.2021	
8	Moisture Container (Big Size)	100x75 cm	EIE Instruments		11.12.2021	11.12.2022	
9	Moisture Container (Mideum Size)	75x50 cm	EIE Instruments		11.12.2021	11.12.2022	
10	Moisture Container (Small Size)	50x50 cm	EIE Instruments		11.12.2021	11.12.2022	
11	Sand Pouring Cylinder No-01	200 mm	EIE Instruments		15.01.2021	14.04.2021	
12	Sand Pouring Cylinder No-02	200 mm	EIE Instruments		16.12.2020	15.02.2021	
13	Sand Pouring Cylinder No-03	200 mm	EIE Instruments		16.11.2020	15.02.2021	
14	Sand Pouring Cylinder No-04	200 mm	EIE Instruments		16.12.2020	15.02.2021	
15	Sand Pouring Cylinder No-02	150 mm	EIE Instruments		29.01.2021	28.04.2021	
16	Sand Pouring Cylinder No-02	100 mm	EIE Instruments		29.01.2021	28.04.2021	
17	Tray	30 cm x30 cm	EIE Instruments		30.01.2021	19.01.2022	
18	Rapid Moisture Meter(RMM) No-01	0-25 %	EIE Instruments		18.11.2020	17.02.2021	
19	Rapid Moisture Meter(RMM) No-02	0-25 %	EIE Instruments		05.01.2021	04.06.2022	
20	Rapid Moisture Meter(RMM) No-03	0-25 %	EIE Instruments		12.12.2020	11.12.2021	
21	Proctor Mould	1000 cc	EIE Instruments		05.10.2020	04.04.2021	
22	Proctor Rammer	4.89 Kg.	EIE Instruments		12.06.2020	11.06.2021	
23	CBR Mould	150 mm dia	EIE Instruments		12.12.2020	11.12.2021	

## LAB. EQUIPMENTS CALIBRATION PLAN FOR THE MONTH OF JANUARY-2020

SL No	ITEM NAME	CAPACITY / SIZE	MAKE	ID NO	Date of Calibration	Due Date of Calibration	REMARK
24	Concrete cube Mould	15x15x15 cm	EIE Instruments		27.01.2021	26.01.2022	
25	Cement Mortar Mould	7.06x7.06x7.06 cm	EIE Instruments		23.12.2020	22.12.2021	
26	Beam Mould	70x15x15 cm	EIE Instruments		12.07.2020	11.07.2021	
27	Slump Cone	30x20x10 cm	EIE Instruments		22.12.2020	21.12.2021	
28	Aggregate Impact Value		EIE Instruments		30.01.2021	29.01.2022	
29	Thickness Gauge		EIE Instruments		30.01.2021	29.01.2022	
30	Length Gauge		EIE Instruments		30.01.2021	29.01.2022	
31	Straight Edge	3 mtr.	EIE Instruments		10.01.2021	09.01.2022	
32	Air Dry Oven -1	94cm x 94cm x 94cm	EIE Instruments		31.01.2021	30.01.2022	
33	Air Dry Oven -2	95 cm x 63 cm	Haridarshan		31.01.2021	30.01.2022	
34	Hot Plate		EIE Instruments		30.01.2021	29.01.2022	
35	Sieve	75 mm	EIE Instruments		09.01.2021	09.01.2022	
36	Sieve	63 mm	EIE Instruments		09.01.2021	09.01.2022	
37	Sieve	53 mm	EIE Instruments		09.01.2021	09.01.2022	
38	Sieve	50 mm	EIE Instruments		09.01.2021	09.01.2022	
39	Sieve	45 mm	EIE Instruments		09.01.2021	09.01.2022	
40	Sieve	40 mm	EIE Instruments		09.01.2021	09.01.2022	
41	Sieve	37.5 mm	EIE Instruments		09.01.2021	09.01.2022	
42	Sieve	31.5 mm	EIE Instruments		09.01.2021	09.01.2022	
43	Sieve	26.5 mm	EIE Instruments		09.01.2021	09.01.2022	
44	Sieve	25 mm	EIE Instruments		09.01.2021	09.01.2022	
45	Sieve	22.4 mm	EIE Instruments		09.01.2021	09.01.2022	
46	Sieve	20 mm	EIE Instruments		09.01.2021	09.01.2022	
47	Sieve	19 mm	EIE Instruments		09.01.2021	09.01.2022	
48	Sieve	16 mm	EIE Instruments		09.01.2021	09.01.2022	
49	Sieve	13.2 mm	EIE Instruments		09.01.2021	09.01.2022	
50	Sieve	12.5 mm	EIE Instruments		09.01.2021	09.01.2022	
51	Sieve	11.2 mm	EIE Instruments		09.01.2021	09.01.2022	
52	Sieve	10 mm	EIE Instruments		09.01.2021	09.01.2022	
53	Sieve	9.5 mm	EIE Instruments		09.01.2021	09.01.2022	
54	Sieve	6.3 mm	EIE Instruments		09.01.2021	09.01.2022	
55	Sieve	5.6 mm	EIE Instruments		09.01.2021	09.01.2022	
56	Sieve	4.75 mm	EIE Instruments		09.01.2021	09.01.2022	
57	Sieve	2.36 mm	EIE Instruments		09.01.2021	09.01.2022	



CH  
322+470  
TO  
322+490

Retaining wall final lift casting  
work in progress

**RHS**



CH  
308+500

Re wall A2 side rolling work in  
progress



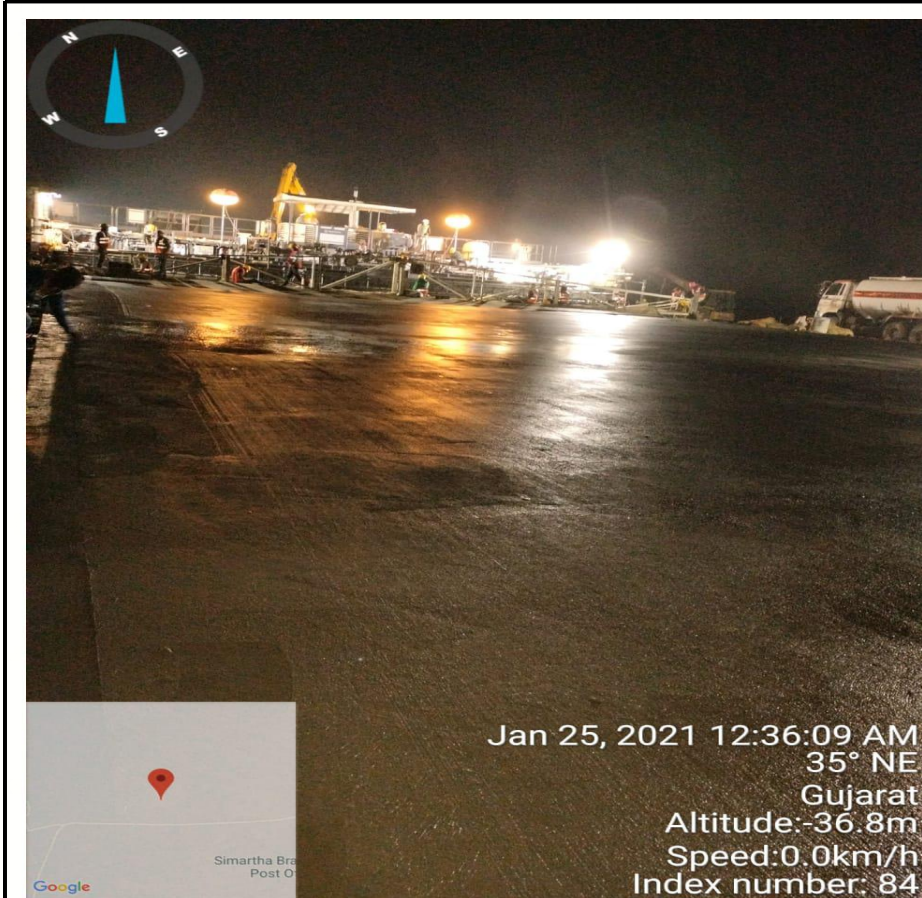

CH  
312+790

PQC laying work in progress

**LHS**

CH  
297+472

A1 side raft pouring work in progress

**RHS**





CH  
314+000  
TO  
314+200

Geo textile laying work in progress

**LHS**

CH  
301+790

SG Top abutment side rolling work in progress



CH 313+310	FDD Checking of GSB top by IE	RHS
---------------	-------------------------------	-----



CH 307+733 MNB	Girders launched	
----------------------	------------------	--



**Patel Infrastructure Limited**

**Vadodara Kim Expressway Package-3**

**Site safety report for the month of January- 2021**



**Provided Safety barricading work at required location.**



**Provided Flagman at Girder launching area.**





Annexure -09 Site safety Report



**Safety Preparation at PQC area.**

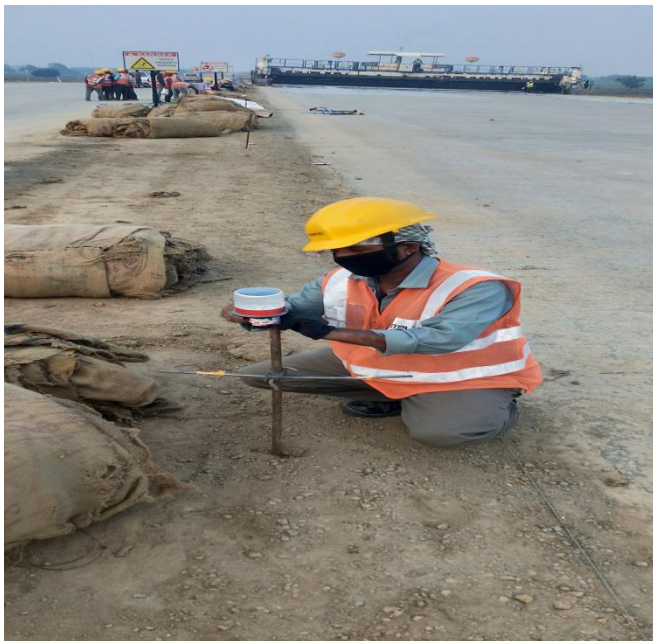



Annexure -09 Site safety Report



**Routine PPE's Inspection at main gate**





Annexure -09 Site safety Report



**Reinstalled NJ barrier at both side of Weigh Bridge**



**Fire Extinguisher Inspection**





Patel Infrastructure Limited

Vadodara Kim Expressway Package-3

Environment Report for the month of January-2021

Sanitization work at Office/camp.



Housekeeping Work





**Regular water sprinkling for the suppression of dust at camp and site:**



**Routine staff body temperature check-up.**



<b>Annexure 11 Monthly monitoring of ongoing works for CGM(Tech.)</b>			
<b>Sr. No.</b>	<b>Monthly Monitoring Points</b>	<b>Status</b>	<b>Remarks</b>
1	Monitoring of approved construction Programme viz-a-viz the actual progress.	PVKEPL Submitted Revised Work program as per approved Schedule G vide Letter No PVKEPL/HO/VKP3/IE/093/2020 Dt.12.05.2020,Approved by IE vide Letter No 1755Dt. 16.05.2020. Further Revised program Submitted vide letter no 187 Dt. 08.10.2020 which is under review with IE.	
2	Monitoring of the deployed resources (man, Machinery, material) viz-a-viz required for completion of work as per the original/extended period.	We have submitted machinery deployment schedule along with above work Programme, Letter No PVKEPL/HO/VKP3/IE/093/2020 Dt.12.05.2020,Approved by IE vide Letter No 1755Dt. 16.05.2020.Further Revised program Submitted vide letter no 187 Dt. 08.10.2020 which is under review with IE.	
3	Intimation of authority's losses like toll loss, accidents loss, contractual damages etc. in case the delays, from original Programme is due to default of the agency, along with quantification of losses.	No losses to Authority as on date.	
4	Review of the woks included in the schedules based on the ground conditions over the land handed over to the agency for the earliest issue of COS notice/approval.	No COS as on date	
5	Requirement/ quantification of the work as per the design/drawings of the agency on the sections / stretches not handed over by the authority.	Only 0.257 Km is remains to be handed over	
6	Review and recommendations of the claim of the agency (direct/indirect, losses/ damages as per contract and actual in reimbursable basis) intimated by the agency to the authority for its default till date.	No Claim as on date	
7	Status of any hindrance, obstructing any scope of work included under Schedules.	Hindered work front is 0.557 Km, comprising of 0.257 km Land acquisition and 0.3 km affected due to utility shifting.	