

PVKEPL/HO/VKP3/IE/011/2021

To,

Aarvee Associates Architects Engineers & Consultants Pvt. Ltd.,  
House No.2, Auroville,  
Opp. C.M Patel Farm,  
Behind DPS School, Kalali,  
Vadodara-390012, Gujarat.

Project:- Construction of Eight lane Vadodara Kim Expressway from Km 323.00 to Km 292.00 ( Sanpa to Manubar Section of Vadodara Mumbai Expressway) in the State of Gujarat under NHDP Phase - VI on Hybrid Annuity Mode (Phase IA-Package III)

Subject:- Submission of Monthly Progress Report for the Month of December'20-Reg.

Ref: 1) IE letter no. AA/VKE/PVKEPL/523/20-21/MPR /2626 dated 15.12.2020

Dear Sir,

With reference to above subject matter and in accordance with provision provided under clause 13.1 of the concession Agreement, we are herewith submitting the Monthly Progress Report for the Month of December'2020 for the aforesaid project work, complying all observations on November'2020 MPR made by IE vide Letter cited in reference 1 .

This is for your information and record please.

Thanking you,

Yours Faithfully,

For, Patel Vadodara-kim Expressway Pvt. Limited



Pankaj Sachan

General Manager (Tech.)

Authorized Signatory

Enc.:- As above.

Copy to: GM (Tech) & Project Director, National Highway Authority of India, PIU Godhra  
13,Haidry Society,Civil Lines Road,Godhra-389001

Encl.:- As Above.

## Patel Vadodara-Kim Expressway Private Limited

### Regd. Office

"PATEL HOUSE", Beside Prakruti Resort, Chhani Road, Chhani, NH 8, Vadodara - 390 024, Gujarat, India

Ph.: +91 265 277 6678, 277 7778 | Fax: +91 265 277 7878 | Email: ho@patelinfra.com | Website : www.patelinfra.com

CIN : U45309GJ2018PTC101801



## NATIONAL HIGHWAYS AUTHORITY OF INDIA (Ministry of Road Transport and Highways)

Construction of Eight lane Vadodara Kim Expressway from Km 323.00 to Km 292.00 ( Sanpa to Manubar Section of Vadodara Mumbai Expressway) in the State of Gujarat under NHDP Phase - VI on Hybrid Annuity Mode (Phase IA-Package III)

## MONTHLY PROGRESS REPORT 22 FOR THE MONTH OF DECEMBER-2020



<b>Client</b>	: NATIONAL HIGHWAYS AUTHORITY OF INDIA.
<b>Concessionaire</b>	: Patel Vadodara - Kim Expressway Private Limited.
<b>Independent Engineer</b>	: Aarvee Associates Architects Engineers & Consultants Pvt. Ltd.
<b>EPC Contractor</b>	: Patel infrastructure Limited.

## **Table of Contents**

### Contents

1.0 EXECUTIVE SUMMARY.....	1
1.1 Construction progress in current month.....	1
1.2 Project Synopsis.....	2
1.3 Strip Plan (Summary).....	3
Project Location Map.....	5
2.0 Project Overview.....	6
2.1 Salient Features of Project.....	6
2.2 Project Overview.....	7
2.3 Project Milestones.....	9
2.4 Critical Issues & Action Log.....	9
3.0 Physical Progress.....	9
3.0 A) Details as per Schedule-B- Highway.....	10
3.0 B) Progress Details as per Schedule-B-Structures.....	11
3.1 Detailed Scope of Work & Physical Progress by Component.....	19
4.0 Land Acquisition and Clearance.....	37
4.1 LA Summary:	
A)Length Wise:.....	37
B)Area Wise:.....	39
4.2 Clearances Summary: -.....	40
A) Status of Permissions & Approvals:-.....	40
4.3 Status of utility shifting: -.....	42
A) Utility shifting/ Tree Cutting Progress Status.-Length.....	44
B) Utility shifting/ Tree Cutting Progress Status-Nos.....	45
5.0 Change of Scope.....	46
6.0 Mobilization of Resources.....	47
7.0 Financial Progress Details.....	48
7.1 Pen Picture - Escrow.....	48
7.2 Escrow detail.....	48
8.0 QA/QC Report.....	49
8.1 Test conducted on site.....	49

---

8.2 Weather report.....	65
9.0 Safety Features.....	66
9. 1 Pen picture of safety features.....	66
9.2 Accident report.....	66
10.0 Review status of drawings/design reports.....	67
10.1 Structure drawing status.....	67
10.2 Highway drawing status.....	72
10.3 Review status of source approvals.....	74
11.0 NCR Status.....	83
Annexure-01 RFI summary.....	
Annexure-02 Organization Chart.....	
Annexure-03 S-Curve.....	
Annexure-04 Hind. Strip Chart.....	
Annexure-05 Highway Strip Chart.....	
Annexure-06 Structure Strip chart.....	
Annexure-07 LAB Equipment Calibration Status.....	
Annexure-08 Project photographs.....	
Annexure-09 Site Safety Report.....	
Annexure 10- Monthly Environment Report.....	
Annexure-11 Monthly monitoring of ongoing works.....	

---



## 1.0 EXECUTIVE SUMMARY

The Patel Vadodara - Kim Expressway Private Limited. has been awarded Construction of Eight Lane Vadodara Kim Expressway from Km 323.00 to Km 292.00 (Sanpa to Manubar)Section of Vadodara Mumbai Expressway) in the State of Gujarat Under NHDP Phase - VI on Hybrid Annuity Mode (Phase IA- Package III).

The road passes through plain and rolling terrain. Land use is mostly agricultural with Black Cotton soil. The entire length of the project road falls in the state of Gujarat under Bharuch Districts. The Function of expressway is to cater for movement of heavy volumes of motor traffic at high speeds. They connect major points of traffic generation and are intended to serve trips of medium and long length between large residential areas, industrial or commercial concentrations, and the central business district. They are divided highways with high standards of geometric and full or partial control of access and provided generally with grade separation at intersections. Parking, loading and unloading of goods and passengers and pedestrian traffic are not permitted on these highways.

This report covers the activities for the month of December 2020. The Embankment work of the main carriageway is started and 28.85 Km of work is in progress and Embankment top in 16.405 Km, Sub grade top 14.864 Km, Granular Sub base in 12.461 km, Dry Lean Concrete in 10.811 Km and Pavement Quality Concrete completed in 6.850 km. The overall Physical progress as on 31<sup>st</sup> December 2020 is assessed to be approximately 54.67 %. The financial progress achieved as on 31<sup>st</sup> December 2020 is assessed to be 53.06 %.

The Project involves the Eight Lane new alignment with divided carriageway having total 119 structures which include 1-ROB, 1-Flyover, 1-VOP, 3-MJBs.

The Major National Highways and State Highways intersecting the project corridor are NH-228, SH-161.

### 1.1 Construction progress in current month

Key reporting metrics	Value/ %/ Amount
Scheduled Physical Progress (%)	59.05 %
Cumulative Physical Progress up to current month (%)	54.67 %
Physical Progress Achieved during current month (%)	6.05 %
Financial progress (%)	53.06 %
Cumulative Expenditure till date (Rs Cr)	908.44 Cr.
Number of pending COS proposals	NIL
Amount for pending COS (Rs Cr)	NIL

## 1.2 Project Synopsis

National Highways Authority of India plans to undertake the Construction of new alignment 8-lane from Sanpa to Manubar from Km 323.00 to Km 292.00 in the State of Gujarat under NHDP Phase-VI on Hybrid Annuity Mode (Length 31.00 Km.) – Package III.

The project involves new alignment from Km 323.00 to Km 292.00 the 8-lane divided carriageway. It includes the construction of bridges, intersections, Connecting roads, culverts and related infrastructure, and the installation of signaling systems and signboards. The project will be developed under National Highways Development Project (NHDP) Phase-VI on Hybrid Annuity Mode.

### Proposed alignment

Sr.No	Design Chainage		Length	Village	Remark
1	323+000	321+600	1.40	Matar Talpad	
2	321600	318+900	2.70	Suthodara	
3	318+900	317+200	1.70	Danda	
4	317+200	314+300	2.90	Dora	
5	314+300	310+900	3.40	Simartha	
6	310+900	307+750	3.15	Kurchan	
7	307+750	305+550	2.20	Karela	
8	305+550	301+200	4.35	Kelod	
9	301+200	300+500	0.70	Tralsa	
10	300+500	297+550	2.95	Dayadara	
11	297+550	296+050	1.50	Tralsi	
12	296+050	293+850	2.20	Derol	
13	293+850	292+700	1.15	Tham	
14	292+700	292+000	0.70	Manubar	
		<b>Total</b>	<b>31</b>	<b>Km</b>	

### 1.3 Strip Plan (Summary)

1. Work front Unavailable & reason for Unavailability			2. Length completed by layer (MCW)				3. Length completed by layer (Service Road)		
	Length (km)	% Total Pending Length		Length (km)		% Total Length		Length (km)	%Total Length
				Completed	In Progress				
<b>Total Length</b>	31.00	100%	<b>Total Length</b>	29.37		100%	<b>Total Length</b>	-	-
<b>Pending Land Acquisition(A)</b>	0.205	0.66%	<b>Total Length Completed (Till PQC)</b>	6.850	-	23.32%	<b>Total Length Completed (Till DBM)</b>	-	-
<b>Pending Clearances Encumbrances(Utilities like electrical, water ,tree cutting)(B)</b>	0.30	0.97%		<b>DLC</b>	10.811	-	36.81%	<b>BC</b>	-
<b>Total Work front Unavailable (C=A+B)</b>	0.505	1.62%	<b>GSB</b>	12.461	2.403	42.43%	<b>WMM</b>	-	-
			<b>Sub-Grade</b>	14.864	1.541	33.74%	<b>GSB</b>	-	-
			<b>Embankment Top</b>	16.405	12.45	55.85%	<b>Sub-Grade</b>	-	-
			<b>C&amp;G</b>	28.850		98.23%	<b>C&amp;G</b>	-	-

Land Acquisition- 0.205 Km [ i.e LHS(0.152) + RHS (0.257) ]  
2

Gas Pipe line 0.180 Km

DGVCL 0.120 Km

Total Hindered Length 0.505 Km .

**STRIP CHART:- Manubar to Sanpa Section of Vadodara Mumbai Expressway Package-III ch-292.000 to Ch-306.850**

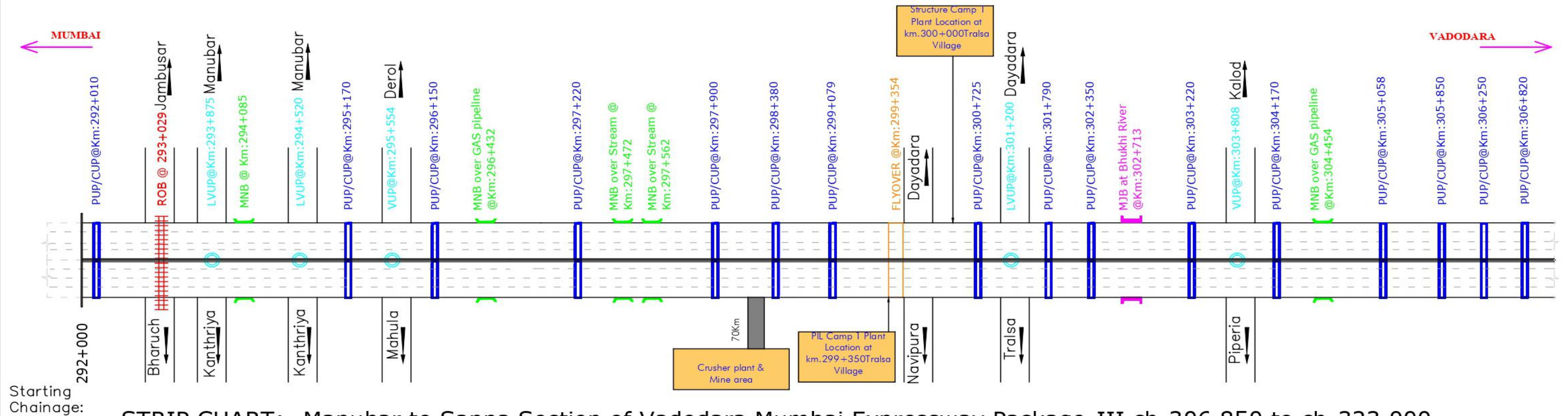

**STRIP CHART:- Manubar to Sanpa Section of Vadodara Mumbai Expressway Package-III ch-306.850 to ch-323.000**

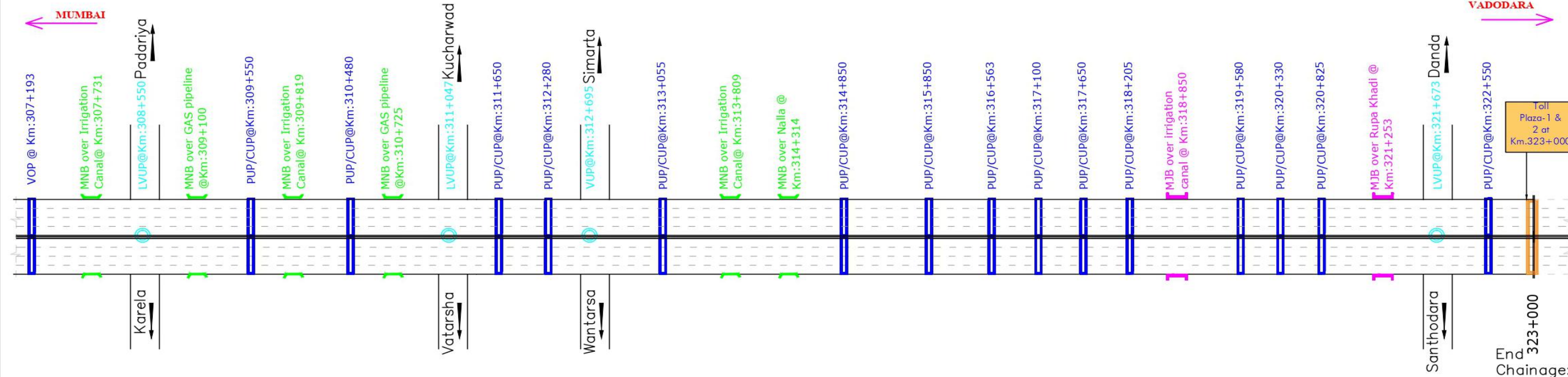

**LEGENT:**

- Major Bridge(MJB)
- Minor Bridge(MNB)
- Grade Separated Structure (VUP/LVUP)
- Under Pass (PUP/CUP)
- Flyover
- Toll Plaza
- Rigid Pavement
- Railway Over Bridge (ROB)

**Salient Features of Project:**

SI No	Description	Unit	Scope	SI No	Description	Unit	Scope	SI No	Description	Unit	Scope
1.	Total Length of Project	Km	31.000	5.	Hume Pipe Culvert	Nos.	35	9.	Flyover	Nos.	01
2.	Length of Connecting Road	Km	1.495	6.	Minor Bridge (over stream)	Nos.	07	10.	Major Intersection	Nos.	01
3.	Length of Cross Road at VOP	Km	0.930	7.	MNB over GAS Pipeline	Nos.	04	11.	Toll Plaza	Nos.	01
4.	Culverts			8.	Major Bridge	Nos.	03				
i.	Box Culvert for Cross drainage	Nos.	21		VOP/PUP/CUP	Nos.	31				
ii.	Box Culvert For Interchange	Nos.	04		ROB	Nos.	01				

**Drawing Title**

Strip Plan - Manubar to Sanpa Section of Vadodara Mumbai Expressway Package-III CH.-292.000 to CH.-323.000

Date: 14-02-2019 Project No.



Figure1 Location MAP

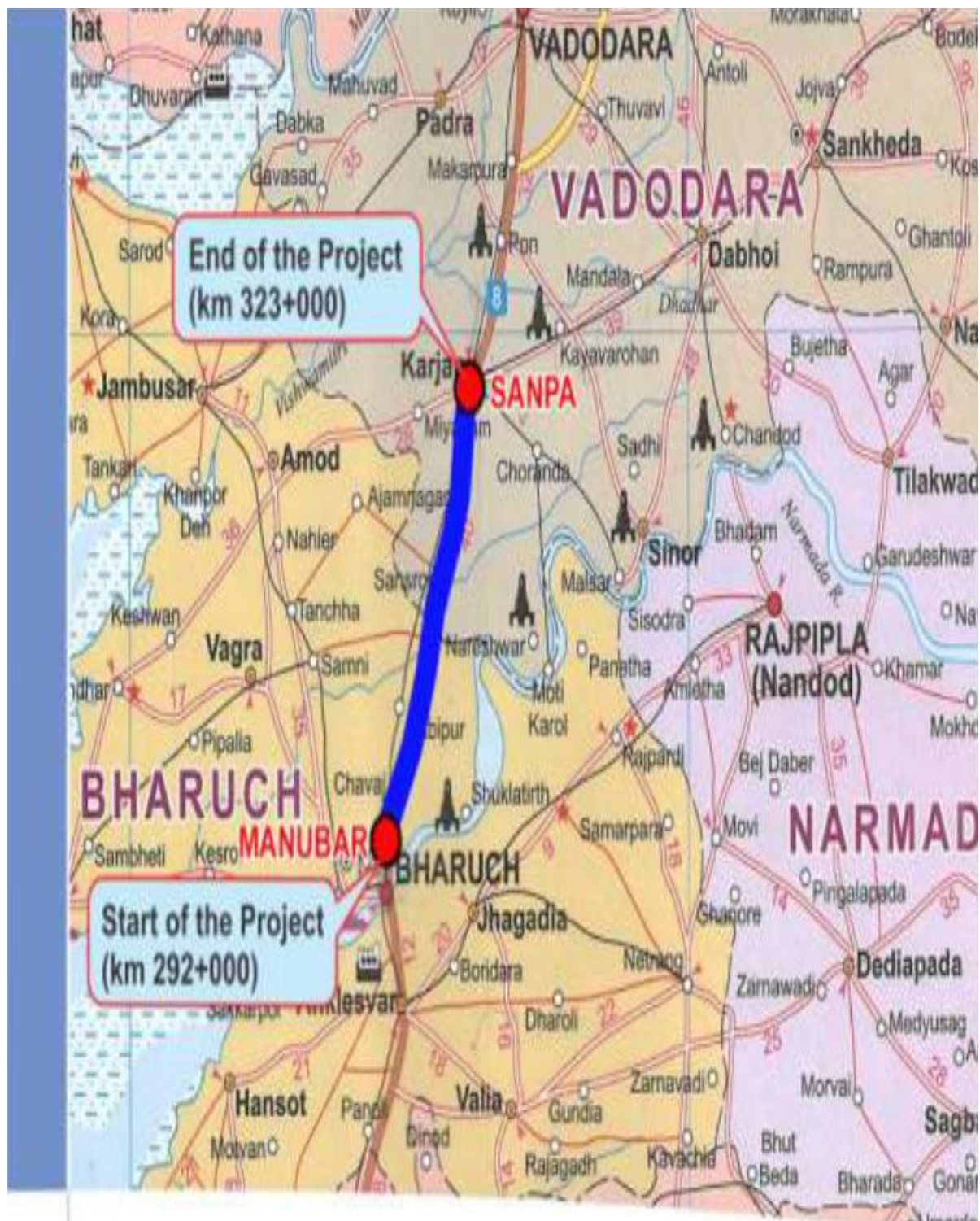

## 2.0 Project Overview

### 2.1 Salient Features of Project

Sr. No.	Component	Remarks
1	<b>Project</b>	Construction of Eight lane Vadodara Kim Expressway from Km Km 323.00 to 292.00 (Sanpa to Manuba Section of Vadodara Mumbai Expressway) in the State of Gujarat under NHDP Phase - VI on Hybrid Annuity Mode (Phase IA-Package III)”
2	<b>Name of the Employer</b>	National Highways Authority of India
3	<b>Name of Concessionaire</b>	Patel Vadodara Kim Expressway Pvt. Ltd.
4	<b>Name of EPC Contractor</b>	Patel Infrastructure Ltd.
5	<b>Independent Engineer</b>	Aarvee Associates Architects Engineers & Consultants Pvt. Ltd
6	<b>Design Consultant</b>	SPECIALIZED ENGINEERING SERVICES PVT. LTD
7	<b>Project Length (In Km)</b>	31.00 Km
8	<b>Date of Concession Agreement</b>	11th May, 2018
9	<b>Appointed Date</b>	08th March 2019
10	<b>Scheduled Date of Completion</b>	07th March 2021
11	<b>Total Project Bid Cost as per CA</b>	1712.00 Cr.
12	<b>Project Cost (60 % of Bid Cost as per article 42)</b>	1027.20 Cr.
13	<b>Construction Period</b>	2 Years (730 days)
14	<b>Maintenance Period</b>	15 Years
15	<b>Total Concession Period</b>	17 Years

## 2.2 Project Overview

### 2.2.1 Structures & Other Works

Sr. No.	Feature	Description
1	Major Bridge	03 Nos.
2	Flyover	01 No.
3	ROB	01 No.
4	Minor bridges	11 Nos.
5	Vehicular underpass	03 Nos.
6	Light Vehicular Underpasses	07 Nos.
7	Pedestrian Underpass	30 Nos.
8	Vehicular Overpasses	01 No.
9	Toe Wall/Retaining Wall	1.89 Km
10	RE Wall	26446 Sqm.
11	Culverts (HP/BC)	62 Nos. (35 Nos. Pipe / 27 Nos. Box)
12	Toll Plaza	2 Nos.
13	Truck Parking Facility	02 Nos.
14	Rest Area/Toilet Facility	03 Nos.
15	Helipad	01 No.
16	Emergency Cross Over	06 nos.
17	Noise Barrier	10.5 km
18	Rain Water Harvesting Structures	62 nos.

### 2.2.2 Highway

Sr. No.	Feature	Description
1	Embankment	29.371 Km
2	Subgrade	29.371 Km
3	G.S.B	29.371 Km
4	D.L.C	29.371 Km
5	P.Q.C	29.371 Km
6	Service Road/Slip Roads	02.430 Km



### **2.2.3 PROJECT LOCATION**

The Project consists of new alignment of 8 lane of Sanpa to Manubar Section of Vadodara Mumbai Expressway. The project road stretch is a part of Vadodara Mumbai Expressway, which covers main cities like Vadodara, Surat, Thane and Mumbai. Major built up areas along the stretch under development are Ankleshwar, Bharuch, Valsad, and Navsari.

### **2.2.4 PROJECT DESCRIPTION**

The road passes through plain and rolling terrain. Land use is mostly agricultural land. The entire length of the project road falls in the state of Gujarat under Bharuch Districts. The Function of expressway is to cater for movement of heavy volumes of motor traffic at high speeds. They connect major points of traffic generation and are intended to serve trips of medium and long length between large residential areas, industrial or commercial concentrations, and the central business district. They are divided highways with high standards of geometric and fully control of access and provided generally with grade separation at intersections. Parking, loading and unloading of goods and passengers and pedestrian traffic are not permitted on these highways.

---

## 2.3 Project Milestones

Sr. No.	Project Milestone	Period to achieve the Milestone	Required % of Physical & Financial Work Completion to Achieve Milestone	Date of Milestone Achievement as per CA	Financial Progress (INR in Cr.)
1	Milestone - 1	150 <sup>Th</sup> DAY	20%	04/08/2019	342.4
2	Milestone – 2	330 <sup>Th</sup> DAY	35%	31/01/2020	599.2
3	Milestone – 3	480 <sup>Th</sup> DAY	75%	29/06/2020	1284.0
4	Milestone – 4	730 <sup>Th</sup> DAY	100%	06/03/2021	1712.0

## 2.4 Critical Issues & Action Log

Sr.No	Issue Description	Type	Ongoing/ New Issue/ Resolved	Concerned Authority	Chainage (s) affected due to the issue	Length affected (km)	Action(s) taken till now	Action(s) suggested by the IE	Expected date/ Actual Date for resolving issue
1	Land Acquisition		Ongoing	Details as per 4.1 LA Summary: Page no 37					
2	Utility Shifting		Ongoing	Details as per 4.3 Status of utility shifting: Page no 42					

## 3.0 Physical Progress

Component	% Weightage	Physical Progress (Cumulative Up to Current Month)
Road Work	69.024%	38.89%
Major Bridge Works	17.368 %	13.50%
Structures	0.84 %	-
Others	12.768 %	2.28%
<b>Total Physical Progress</b>		<b>54.67%</b>

### 3.0 A) Progress Details as per Schedule-B- Highway

#### Main Expressway TCS (Appendix B-I (A))

Sr. No	From	To	Side	Length	TCS Type
1	292+000	292+600	BHS	600.00	TCS 1
2	292+600	292+790	BHS	190.00	TCS 4
3	292+790	293+310	BHS	520.00	ROB/ Structure
4	293+310	293+500	BHS	190.00	TCS 4
5	293+500	294+270	BHS	770.00	TCS 1
6	294+270	294+520	BHS	250.00	TCS 2
7	294+520	299+100	BHS	4580.00	TCS 1
8	299+100	299+350	BHS	250.00	TCS 4 / Structure
9	299+350	299+750	BHS	400.00	TCS 6/ Structure
10	299+750	299+770	BHS	20.00	TCS 5
11	299+770	306+250	BHS	6480.00	TCS 1
12	306+250	306+380	BHS	130.00	TCS 2
13	306+380	308+275	BHS	1895.00	TCS 1
14	308+275	308+550	BHS	275.00	TCS 2
15	308+550	311+550	BHS	3000.00	TCS 1
16	311+550	311+750	BHS	200.00	TCS 2
17	311+750	314+350	BHS	2600.00	TCS 1
18	314+350	314+510	BHS	160.00	TCS 3
19	314+510	318+900	BHS	4390.00	TCS 1
20	318+900	318+980	BHS	80.00	TCS 2
21	318+980	322+450	BHS	3470.00	TCS 1
22	322+450	323+000	BHS	550.00	TCS 5
	<b>Total</b>			<b>31000</b>	

#### Connecting Road (Appendix B-III (A))

1	299+350	299+750	LHS	400.00	TCS-6
2	314+350	314+510	LHS	160.00	TCS 3
3	294+270	294+520	RHS	250.00	TCS 2
4	306+250	306+380	RHS	130.00	TCS 2
5	308+275	308+550	RHS	275.00	TCS 2
6	311+550	311+750	RHS	200.00	TCS 2
7	318+900	318+980	RHS	80.00	TCS 2

#### Cross Road at VOP Locations (Appendix B-I (C))

1	000+000	000+075		75.00	TCS 8
2	000+075	000+825		750.00	TCS 9
3	000+825	000+930		105.00	TCS 8

### 3.0 B) STRUCTURE WORKS: -

Sr. No.	Type of Structure	Total No. of Structures	No. of Structures Tackled	No. of Structures Completed	No. of Structures in Balance	
					In Progress	Balance
1	ROB	1	1	0	1	0
2	Major Bridge	3	3	0	3	0
3	Minor Bridges	11	9	2	7	2
4	Flyover	1	1	0	1	0
5	Vehicular Underpass	3	3	3	0	0
6	Light Vehicular Underpass	7	7	7	0	0
7	Cattle Underpass	30	30	29	1	0
8	Vehicular Overpass	1	1	0	1	0
9	Box Culverts	27	22	18	4	5
10	Pipe Culverts	35	34	33	1	1

---

## All Structure works as per CA - Scope vs Progress

Structure Type	Location	Span Arrangement	Pile Group		Pile Cap/ Raft		Pier. Shaft/ Abutment /Wall		Pier/Abt. cap		RCC Girder		PSC Girder		Slab	
			Scope	Comp	Scope	Comp	Scope	Comp	Scope	Comp	Scope	Comp	Scope	Comp	Scope	Comp
ROB	293+050	(17 spans) 6x30+ 1x24.750+ 1x38+1x44+ 1x33.75+5x33	36	35.3	36	32	36	22	36	21	14		182	95	34	
MJB	302+732	37.847+38.04 5+37.847	8	8	8	8	8	8	8	5			42	36	6	
MJB	318+875	2x32.2+1x15.8 5	4	4	8	8	8	8	8	8	14	14	28	28	6	
MJB	321+280	2x37.658	6	6	6	6	6	6	6	6			28	28	4	
FLYOVER	299+375	16.859+33.20 1+16.859	8	8	8	8	8	8	8	3	28	28	14	14	6	
VUP	295+575	1x12	-	-	1	1	2	2	-		-				1	1
VUP	303+830	1x12	-	-	1	1	2	2	-		-				1	1
VUP	312+720	1x12	-	-	1	1	2	2	-		-				1	1
VOP	307+193	1x2	3	3	3	3	3	3	3	3	-		8	3	2	
MNB	294+105	1x12.880	-	-	2	2	4	4	-		-		-		2	2
MNB	296+450	1X27.846	De-Scoped													

Structure Type	Location	Span Arrangement	Pile Group		Pile Cap/ Raft		Pier. Shaft/ Abutment /Wall		Pier/Abt. cap		RCC Girder		PSC Girder		Slab	
			Scope	Comp	Scope	Comp	Scope	Comp	Scope	Comp	Scope	Comp	Scope	Comp	Scope	Comp
MNB	297+472	1x17.688	-	-	4	3	4		-		14	14	-		2	
MNB	297+580	1x37.341	4	4	4	4	4	4	4	4	-		14	14	2	
MNB	304+450	1x22.687	De- scoped													
MNB	307+754	1x36.54	4	4	4	4	4	4	4	4			14	14	2	
MNB	309+090	1x45.200	4	2	4	4	4		4		-		28	19	2	
MNB	309+873	1x23.688	-	-	4	4	4	2	4	2	14	6	-		2	
MNB	310+752	1x21.35	-	-	4	4	4	4	4	4	-				2	
MNB	313+835	1x24.347	-	-	4	4	4		4		14	9			2	
MNB	314+340	1x19.103	-	-	4	4	4	4	-				-		2	2

**Status of LVUP & PUP**

Sr.No.	Type of Structure	Chainage	Span	Side	Status
1	LVUP	293+895	1x10.5	BHS	BHS Slab completed
2	LVUP	294+550	1x10.5	BHS	BHS Slab completed
3	LVUP	301+240	1x10.5	BHS	BHS Slab completed
4	LVUP	308+550	1x10.5	BHS	BHS Slab completed
5	LVUP	311+047	1x10.5	BHS	BHS Slab Completed
6	LVUP	316+563	1x10.5	BHS	BHS Slab Completed
7	LVUP	321+700	1x10.5	BHS	BHS Slab Completed
1	PUP	292+400	1x7.0	BHS	BHS Slab Completed
2	PUP	295+151	1x7.0	BHS	BHS Slab Completed.
3	PUP	295+990	1x7.0	BHS	BHS Slab Completed.
4	PUP	297+220	1x7.0	BHS	BHS Slab Completed.
5	PUP	297+900	1x7.0	BHS	BHS Slab Completed
6	PUP	298+380	1x7.0	BHS	BHS Slab Completed
7	PUP	299+100	1x7.0	BHS	BHS Slab Completed
8	PUP	300+725	1x7.0	BHS	BHS Slab Completed
9	PUP	301+790	1x7.0	BHS	BHS Slab Completed
10	PUP	302+055	1x7.0	BHS	BHS Slab Completed
11	PUP	303+220	1x7.0	BHS	BHS Slab Completed
12	PUP	304+170	1x7.0	BHS	BHS Slab Completed
13	PUP	305+058	1x7.0	BHS	BHS Slab Completed
14	PUP	305+850	1x7.0	BHS	BHS Slab Completed
15	PUP	306+060	1x7.0	BHS	BHS Slab Completed
16	PUP	306+820	1x7.0	BHS	BHS Slab Completed
17	PUP	309+550	1x7.0	BHS	BHS Slab Completed.



Sr.No.	Type of Structure	Chainage	Span	Side	Status
18	PUP	310+480	1x7.0	BHS	BHS Slab Completed
19	PUP	311+650	1x7.0	BHS	BHS Slab Completed.
20	PUP	312+280	1x7.0	BHS	BHS PCC Done
21	PUP	313+095	1x7.0	BHS	BHS Slab Completed.
22	PUP	314+850	1x7.0	BHS	BHS Slab Completed.
23	PUP	315+870	1x7.0	BHS	BHS Slab Completed
24	PUP	316+960	1x7.0	BHS	BHS Slab Completed.
25	PUP	317+650	1x7.0	BHS	BHS Slab Completed.
26	PUP	318+245	1x7.0	BHS	BHS Slab Completed
27	PUP	319+650	1x7.0	BHS	BHS Slab Completed
28	PUP	320+330	1x7.0	BHS	BHS Slab Completed
29	PUP	320+825	1x7.0	BHS	BHS Slab Completed
30	PUP	322+550	1x7.0	BHS	BHS Slab Completed

**Status of Box Culverts**

Type of Culvert	Design Chainage As per CA	No of Vent	Span	Height	Status
BC	292+450	1	2.00	2.0	BHS Slab Completed.
BC	294+750	2	4.00	4.0	RHS Slab Completed, BHS Raft Done.
BC	294+985	1	2.00	2.00	BHS Slab Completed
BC	295+585	1	2.00	2.00	BHS Slab Completed
BC	296+376	1	3.00	3.00	Work yet to start
BC	299+856	1	3.00	3.00	BHS Slab Completed
BC	300+148	1	3.00	3.00	BHS Slab Completed
BC	301+247	1	2.00	2.00	LHS Slab Completed, BHS Raft Done.
BC	303+403	1	3.00	3.00	BHS Slab Completed, Retaining wall works in progress

Type of Culvert	Design Chainage As per CA	No of Vent	Span	Height	Status
BC	305+437	1	2.00	2.00	BHS Slab Completed, Retaining wall works in progress
BC	307+709	1	2.00	2.00	BHS Slab Completed
BC	307+789	1	2.00	2.00	BHS Slab completed
BC	308+995	1	3.00	3.00	LHS Slab Completed. BHS Raft Done
BC	309+840	1	3.00	3.00	BHS Slab completed
BC	314+148	1	3.00	3.00	BHS Slab Completed,
BC	315+247	1	5.00	3.00	BHS Slab Completed
BC	316+427	1	2.00	2.00	RHS Slab Completed, BHS Raft Done.
BC	316+582	1	2.00	2.00	BHS Raft Completed
BC	317+485	1	3.00	3.00	BHS Raft Completed
BC	318+586	1	3.00	3.00	RHS Slab Completed, BHS Raft Completed
BC	322+750	1	2.00	2.00	BHS Excavation Done, Ground improvement in Progress
BC	323+087	1	2.00	2.0	Work Yet to Start.
BC	269+883	1	2.00	2.0	
BC	270+373	1	2.00	2.0	
BC	270+731	1	2.00	2.0	
BC	0+482 (VOP Approach)	1	2.00	2.0	BHS Slab Done.
BC	0+716 (VOP Approach)	1	2.00	2.0	BHS Slab Done.

### Status of Hume Pipe Culverts

Type of Culvert	Design Chainage	Status
HPC	293+620	BHS Pipe Laying Done
HPC	294+420	BHS Pipe Laying Done
HPC	295+870	BHS Pipe Laying Done
HPC	296+720	BHS Pipe Laying Done
HPC	298+120	BHS Pipe Laying Done
HPC	298+819	BHS Pipe Laying Done
HPC	300+445	BHS Pipe Laying Done
HPC	300+970	BHS Pipe Laying Done
HPC	301+520	BHS Pipe Laying Done
HPC	302+270	BHS Pipe Laying Done
HPC	302+578	BHS Pipe Laying Done
HPC	303+608	BHS Pipe Laying Done
HPC	304+069	BHS Pipe Laying Done
HPC	304+649	BHS Pipe Laying Done
HPC	307+419	BHS Pipe Laying Done
HPC	307+969	BHS Pipe Laying Done
HPC	308+320	BHS Pipe Laying Done
HPC	308+794	BHS Pipe Laying Done
HPC	309+368	BHS Pipe Laying Done
HPC	310+119	BHS Pipe Laying Done
HPC	311+329	BHS Pipe Laying Done
HPC	311+969	BHS Pipe Laying Done
HPC	312+679	Work yet to start

Type of Culvert	Design Chainage	Status
HPC	313+369	BHS Pipe Laying Done
HPC	313+812	Work yet to start
HPC	314+669	BHS Pipe Laying Done
HPC	315+719	BHS Pipe Laying Done
HPC	316+069	BHS Pipe Laying Done
HPC	316+513	BHS Pipe Laying Done
HPC	316+819	BHS Pipe Laying Done
HPC	317+470	BHS Pipe Laying Done
HPC	319+268	BHS Pipe Laying Done
HPC	319+969	BHS Pipe Laying Done
HPC	320+719	BHS Pipe Laying Done
HPC	322+294	BHS Pipe Laying Done

### 3.1 Detailed Scope of Work & Physical Progress by Component

Item	Stage for measurement	Unit	Qty.	Weightage in percentage to Contract Price	Quantity	% of Physical Progress	Remarks
1	2	3	4	5	6	7	8
<b>Road works including culverts, minor bridges, underpasses, overpasses, approaches to ROB/RUB/ Major Bridges/ Structures (but excluding service roads / Connecting road)</b>	<b>A- Widening and strengthening of Existing road</b>						
	1) Earthwork up to top of the subgrade						
	2) Granular work (Sub-base, shoulder) GSB						
	3) Shoulders						
	4) Bituminous work			Not in Scope			
	5) Rigid Pavement						
	a) DLC						
	b) PQC						
	6) Widening and repair of culverts						
	7) Widening and repair of minor bridges						
<b>B- New realignment/bypass</b>							
(1) Earthwork up to top of the sub-grade	KM	29.371	19.42%		14.864	16.30%	
(2) Granular work (sub-base, base, shoulders)							
(a) GSB	KM	29.371	3.46%		12.4621	1.47%	
(3) Shoulders	KM	29.371	0.97%				
(4) Bituminous work							
(5) Rigid Pavement							
(a) DLC	KM	29.371	4.640%	10.811	1.71%		
(b) PQC	KM	29.371	22.972%	6.85	5.36%		
<b>C- New culverts, minor bridges, underpasses, overpasses on existing road, realignments, bypasses:</b>							
<b>(1) Culverts (Pipe &amp; Box)</b>	No.	62	2.32%	51	1.79%		
<b>(2) Minor bridges</b>							
(a) Foundation	No.	42	2.38%	33	2.09%		
(b) Sub-Structure	No.	44	1.16%	22	0.58%		
(c) Super- Structure	No.	22	1.94%	4	0.54%		

Item	Stage for measurement	Unit	Qty.	Weightage in percentage to Contract Price	Quantity	% of Physical Progress	Remarks
1	2	3	4	5	6	7	8
	(including crash barrier etc. complete)						
	<b>(3) Cattle/Pedestrian underpasses</b>						
	(a) Foundation	No.	30	2.98%	29	2.89%	
	(b) Sub-Structure	No.	60	1.30%	58	1.26%	
	(c) Super- Structure (including crash barrier etc. complete)	No.	30	1.38%	29	1.33%	
	<b>(4) Pedestrian overpasses</b>			Not in Scope			
	(a) Foundation	No.	0	-			
	(b) Sub-Structure	No.	0	-			
	(c) Super- Structure (including crash barrier etc. complete)	No.	0	-			
	<b>(5) Grade separated structures</b>						
	<b>(a) Underpasses (VUP &amp; LVUP)</b>						
	(a) Foundation	No.	10	0.77%	10	0.77%	
	(b) Sub-Structure	No.	20	0.46%	20	0.46%	
	(c) Super- Structure (including crash barrier etc. complete)	No.	10	0.52%	10	0.52%	
	<b>(b) Overpass (VOP)</b>						
	(a) Foundation	No.	3	0.12%	3	0.12%	
	(b) Sub-Structure	No.	3	0.02%	3	0.02%	
	(c) Super- Structure (including crash barrier etc. complete)	No.	2	0.12%			
	<b>(c) Flyover</b>						
	(a) Foundation	No.	8	1.11%	8	1.11%	
	(b) Sub-Structure	No.	8	0.46%	3	0.33%	
	(c) Super- Structure (including crash barrier etc. complete)	No.	6	0.51%		0.20%	
	<b>(d) Foot Over Bridge</b>			Not in Scope			
<b>Major Bridge works and ROB/RUB</b>	<b>A - Widening and repairs of Major Bridges</b>			Not in Scope			
	(a) Foundation						
	(a) Open Foundation	No.	0	-			
	(b) Pile Foundation/Well Foundation	No.	0	-			

Item	Stage for measurement	Unit	Qty.	Weightage in percentage to Contract Price	Quantity	% of Physical Progress	Remarks
1	2	3	4	5	6	7	8
	(b) Sub-Structure	No.	0	-			
	(c) Super- Structure (including crash barrier etc. complete)	No.	0	-			
	<b>B - Widening and repairs of</b>						
	a) ROB			Not in Scope			
	(a) Foundation						
	(a) Open Foundation	No.	0	-			
	(b) Pile Foundation/Well Foundation	No.	0	-			
	(b) Sub-Structure	No.	0	-			
	(c) Super- Structure (including crash barrier etc. complete)	No.	0	-			
	b) RUB			Not in Scope			
	(a) Foundation	No.	0	-			
	(b) Sub-Structure	No.	0	-			
	(c) Super- Structure (including crash barrier etc. complete)	No.	0	-			
	<b>C- New Major Bridges</b>						
	(a) Foundation	No.					
	(a) Open Foundation	No.	0	-			
	(b) Pile Foundation/ Well Foundation	No.	22	5.16%	22	5.16%	
	(b) Sub-Structure	No.	22	0.59%	19	0.55%	
	(c) Super- Structure (including crash barrier etc. complete)	No.	16	1.39%		0.62%	
	<b>D- New rail-road bridges</b>						
	(a) ROB						
	(a) Foundation	No.	38	6.77%	32	6.26%	
	(b) Sub-Structure	No.	38	1.05%	21	0.61%	
	(c) Super- Structure (including crash barrier etc. complete)	No.	34	2.42%		0.29%	
	(b) RUB			Not in Scope			
	(a) Foundation	No.	0	-			
	(b) Sub-Structure	No.	0	-			
	(c) Super- Structure (including	No.	0	-			



Item	Stage for measurement	Unit	Qty.	Weightage in percentage to Contract Price	Quantity	% of Physical Progress	Remarks
1	2	3	4	5	6	7	8
	crash barrier etc. complete)						
<b>Structures (elevated sections, reinforced earth, Interchange)</b>	<b>Interchange</b>			Not in Scope			
	(a) Foundation	No.	0	-			
	(b) Sub-Structure	No.	0	-			
	(c) Super- Structure (including crash barrier etc. complete)	No.	0	-			
	(d) Reinforced earth Wall (includes Approaches of ROB, Underpasses, Overpasses, Flyover etc)	Sqm	26446	0.84%		0.06%	
<b>Other works</b>	<b>(i) Service roads/ Slip Roads / Connecting Road</b>	KM	2.425	0.66%			
	<b>(ii) Toll Plaza</b>	No.	2	0.63%			
	<b>(iii) Road side drains</b>	KM	29.371	1.38%			
	<b>(iv) Road signs, markings, km stones, safety devices, ....</b>						
<b>Other works</b>	(a) Road signs, markings, km stones, Road Delineators, Reflective Pavement Markers & Solar Studs, Traffic Impact Attenuators, Road Boundary Stone, Kilometer and Hectometer Stones.	KM	31.000	0.81%		0.17%	
	(b) Concrete Crash Barrier / W- Beam Crash Barrier / Thrie Beam Steel Barriers in road works	KM	29.371	1.16%			
	<b>(v) Project facilities</b>						
	(a) Bus Bays	No.	0	-			
	(b) Truck Lay-byes	No.	2	1.08%			
	(c) Smaller Parking service area	No.	3	0.648%			
	(d) Operation & Maintenance Centre	No.	1	0.27%			
	(e) Lighting	KM	31.000	0.044%			
	(f) ATMS	KM	31.000	0.456%			
	(g) Noise Barrier	KM	10.500	0.397%			
(h) Rain Water Harvesting	No.	62	0.074%				

Item	Stage for measurement	Unit	Qty.	Weightage in percentage to Contract Price	Quantity	% of Physical Progress	Remarks
1	2	3	4	5	6	7	8
	Structure						
	(i) Fencing	KM	29.371	1.094%	1.3	0.31%	
	(j) Utilities ( future ducts )	No.	62	0.234%	60	0.23%	
<b>Other works</b>	<b>(vi)Repairs to bridges/structures</b>			Not in Scope			
	<b>(vii) Land Scaping and Tree plantation</b>	KM	29.371	0.176%			
	<b>(viii) Protection works</b>						
	(a) Boulder Pitching/Turfing /other protection measures on slopes	KM	29.371	0.29%			
	(b) Toe/Retaining wall	KM	1.890	3.12%	0.985	1.64%	
	<b>(ix) Tunnel</b>			Not in Scope			
	(a) Excavation	Meter	0	-			
	(b) Construction of support system including Rock bolting, lining etc.	Meter	0	-			
	(c) On Complete completion of Tunnel	Meter	0	-			
	<b>(x) Miscellaneous</b>						
	(a) Overhead Signs	KM	31.000	0.001%			
	(b) Traffic Aid Booth	No.	1	0.017%			
	(c) Medical Aid Booth	No.	1	0.017%			
	(d) Emergengy Cross Over	No.	6	0.018%			
	(d) Helipad	No.	1	0.017%			
	(e) Wearing Course	KM	31.00	0.173%			
	<b>Total</b>			<b>100.00%</b>		<b>54.67%</b>	

### 3.1.1 : Details breakup of physical progress

Item No.	Description	Unit	Physical Progress Quantity	Weightage in percentage to the Contract Price	Up to Date (31.12.2020)	
					Quantity	Percentage Progress
1	2	3	7	9		
<b>1</b>	<b>Earth Work up to Top of Subgrade</b>					
1.1	Clearing and grubbing of -MCW	Hec	29.37	0.044%	28.85	0.04%
1.2	Carrying out Jungle Cutting/ removal of debris / dismantling of Concrete Structure / Dismantling of existing road / Removal of any Physical item	M2	29.37	0.000%	0	
1.3	Earth work in excavation necessary	Cu.m.	29.37	0.013%	28	0.01%
1.4	Construction of embankment - MCW Height up to 1 Mtr	Cu.m.	29.37	5.183%	27.55	4.86%
1.5	Construction of embankment - MCW Height 1 mtr to 2 Mtr	Cu.m.	29.37	4.319%	27.35	4.02%
1.6	Construction of embankment - MCW Height 2 mtr to 3 Mtr	Cu.m.	29.37	3.456%	26.15	3.08%
1.7	Construction of embankment - MCW Height 3 mtr to Emb top Bottom	Cu.m.	29.37	2.592%	25.7	2.27%
1.8	Construction of embankment - MCW Embankment Top	Cu.m.	29.37	1.728%	16.405	0.97%
1.9	Construction of Sub grade - MCW	Cu.m.	29.37	2.086%	14.864	1.06%
<b>2</b>	<b>Grannular Sub Base Courses and Base Courses</b>					
2.1	Constructing Grannular Sub-base	Cu.m.	29.37	3.46%	12.461	1.47%
<b>3</b>	<b>Shoulders</b>					

Item No.	Description	Unit	Physical Progress Quantity	Weightage in percentage to the Contract Price	Up to Date (31.12.2020)	
					Quantity	Percentage Progress
3.1	Earthwork in filling of median / island area	Cu.m.	29.37	0.245%		
3.2	Construction of modified Earthen / un paved shoulders	Cu.m.	29.37	0.036%		
3.3	Providing min 200 mm dia NP4 pipes along the road in 2 Rows in shoulder	LM	29.37	0.691%		
<b>4</b>	<b>Rigid Pavement</b>					
4.01	Providing xxx mm thick DLC (M15) for CW	Cum	29.37	4.640%	10.811	1.71%
4.02	Providing xxx mm thick PQC for CW	Cum	29.37	22.972%	6.85	5.36%
<b>5</b>	<b>Pipe Culverts</b>					
5.01	Culvert Excavation	Cum	35.00	0.006%	33	0.01%
5.02	Culvert PCC M15 grade	Cum	35.00	0.114%	33	0.11%
5.03	Providing , laying and jointing NP4 (as per IS:458) Hume pipes for culverts, - Dia 1200 mm (Internal)	LM	35.00	0.232%	33	0.22%
<b>5a</b>	<b>Box Culverts</b>					
5.01a	Culvert Excavation	Cum	27.00	0.022%	22	0.02%
5.02a	Culvert PCC M15 grade	Cum	27.00	0.209%	21	0.16%
5.03a	Foundation RCC M 30 - Culvert	Cum	27.00	0.405%	20.5	0.31%
5.04a	HYSD bar in Foundation-Culvert	MT	27.00	0.480%	20.5	0.36%
5.05a	Substructure RCC M 30 - Culvert	Cum	27.00	0.304%	20	0.23%
5.06a	HYSD bar in Substructure-Culvert	MT	27.00	0.267%	20	0.20%
5.07a	Super Structure RCC M 30 - Culvert	Cum	27.00	0.153%	18	0.10%

Item No.	Description	Unit	Physical Progress Quantity	Weightage in percentage to the Contract Price	Up to Date (31.12.2020)	
					Quantity	Percentage Progress
5.08a	HYSD bar in Super Structure-Culvert	MT	27.00	0.127%	18	0.08%
5.09a	Finishing Work (10% cost of overall work)	Nos.	27.00	0.000%		
<b>6A</b>	<b>Bill No: 6A Minor Bridges</b>					
6A,01	Structure excavation Ordinary and soft Soils - MNBR	Cum	42.00	0.056%	34	0.04%
6A,02	MNBR - PCC M15 grade	Cum	42.00	0.124%	34	0.10%
6A,03	MNBR - RCC M35 - Foundation	Cum	34.00	0.887%	25	0.65%
6A,04	HYSD bar reinforcement - Foundation	Mt	34.00	1.034%	33.5	1.02%
6A,05	MNBR - RCC M35 Pile Cap	Cum	8.00	0.090%	8	0.09%
6A,06	MNBR - RCC M35 1.2m dia piles	Rm	8.00	0.186%	8	0.19%
6A,07	MNBR - RCC M35- Substructure Abutment	Cum	44.00	0.447%	22	0.22%
6A,08	HYSD bar reinforcement - substructure Abutment	Mt	44.00	0.445%	22	0.22%
6A,09	MNBR - RCC M35 - Abutment Cap	Cum	44.00	0.128%	22	0.06%
6A,10	HYSD bar reinforcement - Abutment cap	Mt	44.00	0.144%	22	0.07%
6A,11	RCC M35 - RCC Girder	Cum	10.00	0.118%	1.4	0.02%
6A,12	PSC M45 - PSC Girder	Cum	8.00	0.239%	3.5	0.10%
6A,13	HYSD bar reinforcement - Super structure Girder	Mt	18.00	0.586%	4.9	0.16%
6A,14	HT Steel for PSC Girder	Mt	8.00	0.323%	3.5	0.14%
6A,15	RCC M35 - SLAB	Cum	22.00	0.278%	4	0.05%

Item No.	Description	Unit	Physical Progress Quantity	Weightage in percentage to the Contract Price	Up to Date (31.12.2020)	
					Quantity	Percentage Progress
6A,16	HYSD bar reinforcement - SLAB	Mt	22.00	0.398%	4	0.07%
<b>6B</b>	<b>Bill No. 6B : PUP</b>					
6B,01	Structure excavation Ordinary and soft Soils - PUP	Cum	30.00	0.025%	30	0.03%
6B,02	PUP - PCC M15 grade Levelling course	Cum	30.00	0.184%	30	0.18%
6B,03	PUP - RCC M35 Raft	Cum	30.00	1.216%	29	1.18%
6B,04	HYSD bar reinforcement - RAFT	Mt	30.00	1.560%	29	1.51%
6B,05	PUP RCC M35 Wall	Cum	60.00	0.677%	58	0.65%
6B,06	HYSD bar reinforcement - Wall	Mt	60.00	0.623%	58	0.60%
6B,07	PUP - RCC M35 - TOP Slab	Cum	30.00	0.674%	29	0.65%
6B,08	HYSD bar reinforcement - TOP Slab	Mt	30.00	0.706%	29	0.68%
6B,09	Finishing Work (10% cost of overall work)	Nos	30.00	0.000%		
<b>6C</b>	<b>Bill No. 6C : VUP</b>					
6C,01	Structure excavation Ordinary and soft Soils - VUP	Cum	3.00	0.003%	3	0.00%
6C,02	VUP - PCC M15 grade - Levelling course	Cum	3.00	0.013%	3	0.01%
6C,03	VUP - RCC M35 - Raft	Cum	3.00	0.096%	3	0.10%
6C,04	HYSD bar reinforcement - Raft	Mt	3.00	0.123%	3	0.12%
6C,05	VUP - RCC M35 - WALL	Cum	6.00	0.086%	6	0.09%
6C,06	HYSD bar reinforcement - WALL	Mt	6.00	0.079%	6	0.08%
6C,07	RCC M35 - TOP SLAB	Cum	3.00	0.096%	3	0.10%

Item No.	Description	Unit	Physical Progress Quantity	Weightage in percentage to the Contract Price	Up to Date (31.12.2020)	
					Quantity	Percentage Progress
6C,08	HYSD bar reinforcement - TOP Slab	Mt	3.00	0.082%	3	0.08%
<b>6D</b>	<b>Bill No. 6D : LVUP</b>					
6D,01	Structure excavation Ordinary and soft Soils - LVUP	Cum	7.00	0.005%	7	0.01%
6D,02	LVUP - PCC M15 grade levelling course	Cum	7.00	0.033%	7	0.03%
6D,03	LVUP - RCC M35 Raft	Cum	7.00	0.220%	7	0.22%
6D,04	HYSD bar reinforcement - Raft	Mt	7.00	0.282%	7	0.28%
6D,05	LVUP - RCC M35 - Wall	Cum	14.00	0.155%	14	0.16%
6D,06	HYSD bar reinforcement - WALL	Mt	14.00	0.143%	14	0.14%
6D,07	LVUP - RCC M35 - Top Slab	Cum	7.00	0.187%	7	0.19%
6D,08	HYSD bar reinforcement - TOP Slab	Mt	7.00	0.159%	7	0.16%
<b>6E</b>	<b>Bill No. 6E : VOP</b>					
6E,01	Structure Excavation for foundation of VOP	Cum	3.00	0.000%	3	0.00%
6E,02	Foundation PCC M15 grade for levelling course	Cum	3.00	0.001%	3	0.00%
6E,04	HYSD bar reinforcement - Foundation	Mt	3.00	0.054%	3	0.05%
6E,05	RCC M35 Pile Cap	Cum	3.00	0.012%	3	0.01%
6E,06	RCC M35 1.2m dia piles	Rm	3.00	0.049%	3	0.05%
6E,07	RCC M35 - ABUTMENT/Return Wall	Cum	2.00	0.002%	2	0.002%
6E,08	HYSD bar reinforcement - ABUTMENT/Return Wall	Mt	2.00	0.002%	2	0.002%

Item No.	Description	Unit	Physical Progress Quantity	Weightage in percentage to the Contract Price	Up to Date (31.12.2020)	
					Quantity	Percentage Progress
6E,09	RCC M35 - ABUTMENT CAP	Cum	2.00	0.002%	2	0.002%
6E,10	HYSD bar reinforcement - ABUTMENT CAP	Mt	2.00	0.004%	2	0.004%
6E,11	RCC M35 - PIER	Cum	1.00	0.001%	1	0.001%
6E,12	HYSD bar reinforcement - PIER	Mt	1.00	0.001%	1	0.001%
6E,13	RCC M35 - PIER CAP	Cum	1.00	0.001%	1	0.00%
6E,14	HYSD bar reinforcement - PIER CAP	Mt	1.00	0.002%	1	0.00%
6E,15	HYSD bar reinforcement - Super structure Girder	Mt	2.00	0.050%	0.35	0.01%
6E,16	HT Steel for PSC - Girder	Mt	2.00	0.033%	0.35	0.01%
6E,17	PSC M45 - Box Girder/PSC Girder	Cum	2.00	0.025%	0.35	0.00%
6E,18	M-35 for SLAB super structure	Cum	2.00	0.015%	0	0.00%
<b>6F</b>	<b>Bill No: 6F Flyover</b>					
6F,01	Structure excavation Ordinary and soft Soils - Flyover	Cum	8.00	0.003%	8	0.00%
6F,02	Flyover - PCC M15 grade - levelling course under fdn.	Cum	8.00	0.005%	8	0.01%
6F,03	HYSD bar reinforcement - Foundation	Mt	8.00	0.575%	8	0.58%
6F,04	RCC M35 Pile Cap	Cum	8.00	0.114%	8	0.11%
6F,05	RCC M35 1.2m dia piles	Rm	8.00	0.414%	8	0.41%
6F,06	RCC M35 - ABUTMENT	Cum	4.00	0.047%	4	0.05%
6F,07	HYSD bar reinforcement - ABUTMENT	Mt	4.00	0.058%	4	0.06%
6F,08	RCC M35 - ABUTMENT CAP	Cum	4.00	0.031%	0	0.00%



Item No.	Description	Unit	Physical Progress Quantity	Weightage in percentage to the Contract Price	Up to Date (31.12.2020)	
					Quantity	Percentage Progress
6F,09	HYSD bar reinforcement - Abutment cap	Mt	4.00	0.053%	0	0.00%
6F,10	RCC M35 - Pier Substructure	Cum	4.00	0.037%	4	0.04%
6F,11	HYSD bar reinforcement - Pier Substructure	Mt	4.00	0.057%	4	0.06%
6F,12	RCC M35 - Pier CAP	Cum	4.00	0.065%	3	0.05%
6F,13	HYSD bar reinforcement - Pier CAP	Mt	4.00	0.110%	3	0.08%
6F,14	RCC M35 - RCC Girder	Cum	4.00	0.032%	2.8	0.02%
6F,15	PSC M45 - Girder	Cum	2.00	0.053%	1.3	0.03%
6F,16	HYSD bar reinforcement - Girder	Mt	6.00	0.144%	4.1	0.10%
6F,17	HT Steel for PSC - Girder	Mt	2.00	0.072%	1.3	0.05%
6F,18	RCC M35 - SLAB	Cum	6.00	0.084%	0	0.00%
6F,19	HYSD bar reinforcement - SLAB	Mt	6.00	0.126%	0	0.00%
<b>6G</b>	<b>Bill No: 6G Major Bridges</b>					
6G,01	Structure excavation Ordinary and soft Soils - MJB	Cum	22.00	0.014%	22	0.01%
6G,02	Major Bridge PCC M15 grade - Levelling course	Cum	22.00	0.026%	22	0.03%
6G,03	HYSD bar reinforcement - Foundation	Mt	22.00	2.746%	22	2.75%
6G,04	RCC M35 Pile Cap	Cum	22.00	0.708%	22	0.71%
6G,05	RCC M35 1.2m dia piles	Rm	22.00	1.661%	22	1.66%
6G,06	RCC M35 - Abutment substructure	Cum	12.00	0.100%	12	0.10%
6G,07	HYSD bar reinforcement - Abutment Substructure	Mt	12.00	0.099%	12	0.10%

Item No.	Description	Unit	Physical Progress Quantity	Weightage in percentage to the Contract Price	Up to Date (31.12.2020)	
					Quantity	Percentage Progress
6G,08	RCC M35 - ABUTMENT CAP	Cum	12.00	0.032%	10	0.03%
6G,09	HYSD bar reinforcement - ABUTMENT CAP	Mt	12.00	0.036%	10	0.03%
6G,10	RCC M35 - Pier Substructure	Cum	10.00	0.037%	10	0.04%
6G,11	HYSD bar reinforcement - Pier Substructure	Mt	10.00	0.056%	10	0.06%
6G,12	RCC M35 - Pier CAP	Cum	10.00	0.089%	9	0.08%
6G,13	HYSD bar reinforcement - Pier CAP	Mt	10.00	0.137%	9	0.12%
6G,14	PSC M45 - Girder	Cum	16.00	0.261%	10.5	0.17%
6G,15	HYSD bar reinforcement -Girder	Mt	16.00	0.343%	10.5	0.22%
6G,16	HT Steel for PSC -Girder	Mt	16.00	0.340%	10.5	0.22%
6G,17	RCC M35 - SLAB	Cum	16.00	0.178%	0	0.00%
6G,18	HYSD bar reinforcement - SLAB	Mt	16.00	0.265%	0	0.00%
<b>6H</b>	<b>Bill No. 6H : ROB</b>					
6H,01	Structural Excavation in ROB foundation	Cum	36.00	0.017%	32	0.02%
6H,02	ROB - Foundation PCC M15 grade Levelling course	Cum	36.00	0.034%	32	0.03%
6H,03	HYSD bar reinforcement - Foundation	Mt	36.00	3.292%	32	2.93%
6H,04	RCC M35 Pile Cap	Cum	36.00	0.715%	32	0.64%
6H,05	RCC M35 1.2m dia piles	Rm	36.00	2.710%	35.3	2.66%
6H,06	RCC M35 - ABUTMENT/Return Wall	Cum	4.00	0.019%	2	0.01%
6H,07	HYSD bar reinforcement - ABUTMENT/Return Wall	Mt	4.00	0.023%	2	0.01%

Item No.	Description	Unit	Physical Progress Quantity	Weightage in percentage to the Contract Price	Up to Date (31.12.2020)	
					Quantity	Percentage Progress
6H,08	RCC M35 - ABUTMENT CAP	Cum	4.00	0.012%	2	0.01%
6H,09	HYSD bar reinforcement - ABUTMENT CAP	Mt	4.00	0.020%	2	0.01%
6H,10	RCC M35 - PIER	Cum	32.00	0.195%	19	0.12%
6H,11	HYSD bar reinforcement - PIER	Mt	32.00	0.299%	19	0.18%
6H,12	RCC M35 - PIER CAP	Cum	32.00	0.179%	19	0.11%
6H,13	HYSD bar reinforcement - Pier CAP	Mt	32.00	0.301%	19	0.18%
6G,14	PSC M45 - Girder	Cum	30.00	0.246%	9.751	0.08%
6G,15	HYSD bar reinforcement -Girder	Mt	30.00	0.314%	9.751	0.10%
6G,16	HT Steel for PSC -Girder	Mt	30.00	0.332%	9.751	0.11%
6H,14	RCC M35 - SLAB	Cum	30.00	0.260%	2	0.01%
6H,15	HYSD bar reinforcement - SLAB	Mt	30.00	0.382%	2	0.01%
6H,16	Providing and Fixing <b>Steel Girder</b> for Superstructure as per Technical Specification	Mt	4.00	0.889%	19	0.12%
<b>7</b>	<b>Reinforced Earth Wall</b>					
7.01	PCC For RE Wall Foundation	Cum	26,446.00	0.018%		
7.02	Providing RCC Facia Panel / Block	Sqm	26,446.00	0.261%		
7.03	Filter media behind RE walls	Cum	26,446.00	0.094%		
7.04	Construction of embankment with Reinforced Earth	Cum	26,446.00	0.225%		
7.05	RCC crash barrier with friction slab M 40	Rmt	3,952.02	0.246%		

Item No.	Description	Unit	Physical Progress Quantity	Weightage in percentage to the Contract Price	Up to Date (31.12.2020)	
					Quantity	Percentage Progress
<b>8</b>	<b>Service roads/ Slip Roads</b>					
8.01	Construction of Subgrade	Cum	2.43	0.050%	0	0.00%
8.02	Construction of GSB	Cum	2.43	0.136%	5613.90	0.06%
8.03	Constructing Wet Mix Macadam base	Cu.m.	2.43	0.157%		
8.04	Primer coat - Connecting road	Sqm	2.43	0.010%		
8.05	Tack coat -1 - Connecting road	Sqm	2.43	0.004%		
8.07	Dense Bituminous Macadam course- Connecting road	Cu.m.	2.43	0.172%		
8.08	Bituminous Concrete - Connecting Road	Cu.m.	2.43	0.132%		
<b>9</b>	<b>Bill No.9: Toll Plaza</b>					
9.01	Clearing and grubbing - Toll Plaza	Hec	2.00	0.000%		
9.02	Construction of embankment - Toll Plaza	Cum	2.00	0.087%		
9.03	Construction of Subgrade - Toll Plaza	cum	2.00	0.019%		
9.04	Constructing Grannular Sub-base - Toll Plaza	Cu.m.	2.00	0.031%		
9.05	Providing xxx mm thick DLC (M15) for Toll plaza	cum	2.00	0.052%		
9.06	Providing xxx mm thick PQC for Toll plaza	cum	2.00	0.288%		
9.07	Providing and fixing of Tool booth	Nos.	2.00	0.009%		
9.08	Roof over Toll plaza	Sq.m	2.00	0.050%		
9.09	Operation & Office building at toll plaza	Sq.m	1.00	0.022%		

Item No.	Description	Unit	Physical Progress Quantity	Weightage in percentage to the Contract Price	Up to Date (31.12.2020)	
					Quantity	Percentage Progress
9.11	Toll plaza sign boards	LS	2.00	0.032%		
9.12	Toll Plaza Facilities	LS	2.00	0.043%		
<b>10</b>	<b>DRAINAGE</b>					
10.01	Drain Excavation	Cu.m.	29.37	0.066%		
10.02	Drain Lining	cum	29.37	0.479%		
10.03	RCC M 20 Grade Dain	Cum	29.37	0.241%		
10.04	HYSD bar reinforcement	Mt	29.37	0.117%		
10.05	Construction of chute lined drain in shoulder	L.M.	29.37	0.408%		
10.06	Construction of energy dissipation basin and sumps	Nos.	29.37	0.067%		
<b>11</b>	<b>Bill No. 11: Traffic signs, Road markings and other road appurtenance</b>					
11.01a	Providing Kerb M-20 grade	L.M.	29.37	0.116%	4.373	0.017%
11.01b	Painting on Kerbs	Sq.m	29.37	0.014%		
11.02a	Supplying & Fixing Sign Boards	KM	31.00	0.402%		
11.03a	Pavement marking	Sq.m	31.00	0.278%		
b)	<b>W-Beam Crash Barrier in Road work</b>					
11.06b	Providing and erecting " W " metal beam crash barrier	L.M.	29.37	1.160%		
<b>12</b>	<b>Wayside Amenities/Rest Area</b>					
12.01	Truck Parking service area	LS	2.00	1.08%		
12.02	Smaller Parking service area	LS	3.00	0.65%		
12.03	Providing operational and maintenance Center	No.	1.00	0.27%		

Item No.	Description	Unit	Physical Progress Quantity	Weightage in percentage to the Contract Price	Up to Date (31.12.2020)	
					Quantity	Percentage Progress
12.04	Providing & Placing Noise Barrier	Km.	9.30	0.40%		
12.05	Providing lighting including all	Km.	31.00	0.04%		
12.06	Providing Advanced Traffic Management Systems (ATMS)	Km.	31.00	0.46%		
12.07	Providing min 600 mm dia NP4 pipes across the road for utility work	No.	50.00	0.23%	60	0.23%
12.08	Providing Rain Water Harvesting arrangement as shown in drawing with all materials etc., with all lifts and leads complete as directed by the engineer	No.	62.00	0.07%		
II	Fencing Work					
A	Providing Chain Link Fencing in ROW	Km.	29.37	1.09%	8.280	0.31%
<b>13</b>	<b>Road Side Plantation</b>					
	Land Scaping and Tree plantation	LS	29.37	0.176%		
<b>14</b>	<b>PROTECTION WORKS</b>					
I	<b>Boulder pitchin on slopes</b>					
A	Providing and laying stone pitching on embankment slopes	cum	29.37	0.213%		
B	Providing and laying filter media underneath stone pitching	cum	29.37	0.077%		
II	<b>Toe/Retaining wall</b>					
A	Excavation of Retaining Wall + Toe Wall	Cu.m.	1.89	0.031%	1.298	0.02%

Item No.	Description	Unit	Physical Progress Quantity	Weightage in percentage to the Contract Price	Up to Date (31.12.2020)	
					Quantity	Percentage Progress
B	M-15 PCC Retaining Wall + Toe Wall	Cu.m.	1.89	0.089%	1.298	0.06%
C	M-25 Retaining Wall + Toe Wall	Cum	1.89	1.626%	0.985	0.85%
D	HYSD - Retaining Wall + Toe Wall	MT	1.89	1.371%	0.985	0.71%
<b>15</b>	<b>MISCELLANEOUS WORKS</b>					
15.01	Overhead Signs	Km.	31.00	0.001%		
15.02	Traffic Aid Booth	No.	1.00	0.017%		
15.03	Medical Aid Booth	No.	1.00	0.017%		
15.04	Wearing courses	Km.	31.00	0.173%		
15.05	ROW Survey, centerline fixing along with fixing of ROW pillar and obtaining pusion of ROW.....	Km.	31.00	0.000%		
15.06	Emergency Cross Over	Nos.	6.00	0.018%		
15.07	Helipad	Nos.	1.00	0.017%		
	<b>Total Amount</b>					<b>54.67%</b>

## 4.0 Land Acquisition and Clearance

### 4.1 LA Summary: - A)Length Wise:

Sr. No.	From	To	LHS (Rm)	RHS (Rm)	Village	Survey No.	Remarks	Action to be taken
<b>Main Carraige way</b>								
1	296+350	296+450	100	100	Derol	519	<b>There is ownership issue of land at this location.</b> During the Discussion PD-NHAI informed that Compansation will be paid only after ownership issue resolve.	To resolve the ownership issue, Meeting among PD-NHAI, CALA And Secon is required
2	313+630	313+735	0	105	Simartha	303	<b>Due to additional land requirement,</b> Main carriageway RHS portion work totally pending Owner land area : 1-16-30 Payment paid area: 0-20-04 Balance area Area to be award and Payment for additional land: 0-37-52	To resolve the additional land award issue PD-NHAI is required to submit proposal to CALA, Bharuch
3	316+776	316+828	52	52	Dora	733	Previously, it was declared a Govrnment land, but the District Colletor of Bharuch had given this land on Patta basis to someone else in the year 2012-13	PD NHAI proposal require to CALA for the above land payment.
	<b>Total MCW (Rm)</b>		<b>152</b>	<b>257</b>				



Sr. No.	From	To	LHS (Rm)	RHS (Rm)	Village	Survey No.	Remarks	Action to be taken
<b>Loops &amp; Ramps</b>								
4	322+550	323+000	450	0	Matar Talpad		Since there is a loop & Ramp at this place, additional land will be required for its construction. As today discussed with Mr. Nizama Sir(Mamlatdar) who is working in CALA office has informed that the valuation report is still pending.	Valuation report is pending with Forest Dept which is to be submitted to CALA.
	322+447	323+000	0	553				
	<b>Total Loops &amp; ramps (Rm)</b>		<b>450</b>	<b>553</b>				
<b>Other Misc Works</b>								
5	293+904	294+012	108	0	Derol	99	Only fencing work in ROW is stopped <b>Additional land is require at this location</b> Owner land area : 0-78-76 Payment paid area: 0-28-33 Area to be awarded for additional land: 0-22-89	To resolve the additional land award issue PD-NHAI is required to submit proposal to CALA, Bharuch
6	294+756	294+973	217		Derol	88 (88/1, 88/2)	Fencing work and elec. Line shifting work is hold due to issue of Survey no. dispute and payment .	PVKEL issued a letter to PD NHAI and CALA on dated 23.12.20
	<b>Total other works</b>		<b>325</b>	<b>0</b>				

**B)Area Wise:**

<b>Package - 3 (Sampa to Manubar)(Km 323.000 to Km 292.00)</b>							
<b>Sl. No.</b>	<b>Village Name</b>	<b>Taluka &amp; District</b>	<b>Area in Hec.</b>	<b>Award (Rs. In Cr.)</b>	<b>Disbus Area in Hec.</b>	<b>Disburs (Rs. In Cr.)</b>	<b>Disbus Area in %</b>
1	Matar Talpad	Tal.-Amod Dist.-Bharuch	19.8612	10.02	17.5881	8.94	89%
2	Vanta Matar		1.6709	1.64	0.6865	1.63	41%
3	Sunthodara		14.4691	1.77	11.8723	1.62	82%
4	Telod		3.4501	1.24	3.0758	1.24	89%
5	Danda		29.1681	19.81	28.6605	19.46	98%
6	Dora		38.5582	22.58	36.5203	22.17	95%
7	Simlatha		21.5547	42.05	19.6934	38.39	91%
8	Vantarsa		0.2261	0.04	0.2261	0.04	100%
9	Kurchan		18.1568	3.21	17.3950	3.07	96%
10	Padariya	Tal. & Dist.-Bharuch	5.7697	2.78	5.7697	2.78	100%
11	Karela		42.2357	20.7	41.5702	20.53	98%
12	Pipaliya		12.4403	3.78	12.2705	3.71	99%
13	Kelod		25.5545	24.16	23.9498	24.16	94%
14	Taralsa		16.5034	11.56	16.5034	11.56	100%
15	Dayadara		21.1308	8.48	19.0856	7.64	90%
16	Derol		35.4004	35.89	32.6372	35.12	92%
17	Tham		8.1923	4.14	8.1923	4.14	100%
18	Kanthariya		8.6506	11.01	7.5455	10.49	87%
<b>TOTAL AWARD PKG #3</b>			<b>322.9929</b>	<b>224.86</b>	<b>301.25</b>	<b>216.69</b>	<b>94%</b>

## 4.2 Clearances Summary: -

### 4.2 A) STATUS OF PERMISSION AND APPROVALS

Environment				
Proposal Description	Status	Length impacted	Current stage	Issues/Comments
As per Schedule-A (Annex-V) – The Environmental clearance have been obtained				
Forest Land/Tree				
Proposal Description	Status	Length impacted	Current stage	Issues/Comments
Tree cutting permission received on dated 25.03.2019 with letter no. NHAI PIU SURAT (Expressway)/FR-02/2019/1717				

**(All Documents submitted again along with Apr 2020 MPR vide letter PVKEPL/HO/VKP3/IE/101/2020 Dt. 22.05.2020 and in July MPR as Annexure 12)**

Sr No	Approvals as in Schedule -E	
a	Permission of the state Government for extraction of boulder from quarry	The company has given a subcontract to Mauni Minerals for supply of Aggregate and GSB material. They have already procured permission from State Government for extraction of boulders. Valid till 14.07.2025
B	Permission of Village panchayat and Pollution control board for installation of crusher.	Obtained. Valid till 14.07.2025
c	License for use of explosives	Work Agreement with Mauni Minerals (Agency) to Sub-agency (Sukhdev Enterprise) for quarrying of boulder is enclosed with its use, storage & transportation of explosives. Valid till 31.03.2023
d	Permission from State government for drawing water from river/reservoir.	NA (For use of water, as per guideline of Ministry of water resource letter dated 26/10/2012, it is exempted from obtaining NOC if ground water used up to 100 cum/day i.e. 1 Lac liter/day in any Infrastructure Project., as our consumption is under the limit.)
E	License from Inspector of factories or competent authorities for setting up	Obtained. Valid till 17.09.2025.

Sr No	Approvals as in Schedule -E	
	Batching Plant	
F	Clearance from Pollution control board for Setting up Batching Plant	Obtained. Valid till 17.09.2025.
G	Permission of Village Panchayat and Pollution control board for Asphalt Plant	N.A.
H	Permission of Village Panchayat and State Government for Borrow earth.	Some Village Panchayats Obtained. Others in progress
I	Permission of State Government for Cutting trees	Obtained Forest trees cutting permission received vid letter no. NHAI/PIU Surat (Expressway)/FR-02/2019/1717 on dated 25.03.2019
J	Consent to establish issued by the Sate Pollution Control Board for the Project;	Obtained

### 4.3 Status of utility shifting: -

Utility Category	Name/ Department	Status	Length affected as on appointed Date	Date & letter of request by Authority for estimate	Date & letter when Estimate was Received from concerned dept.	Date & letter when Estimate was Verified By IE.	Date & letter of Approval by Authority RO/ HQ	Date & letter of Deposit of supervision charge	Progress of Physical Shifting	Date of Certification from Agency for Completion	Estimate Amount	Issue/ Comments
Water	GWSSB	All Estimates submitted	80 M	-	-		-	-	-	-	-	Issue resolved through change in design
	SSNNL	<i>Revised Drawing already submitted to All three Divisions of SSNL</i>	730 M									Issue resolved work in Progress
Electricity	DGVCL	PVKPL submit supervision charges vide Letter #80 on 16.05.2019	2303 M	-	-	#72,73 &74 on 13.02.2019	-	Supervision Charges Paid for 1) Palej on 24.05.19 2) Amod on 23.05.19 3) Bharuch	-	-	-	At 4 Location (120 m) . Estimates Approved on 15.09.2020
	GETCO	Estimate has been approved by competent authority of NHAI on 09.12.19	884 M			#342 on 01.05.2019						Estimates has been approved by NHAI on 05.12.19. Two Drawings are approved, Material inspection also completed and work has been started .

Utility Category	Name/ Department	Status	Length affected as on appointed Date	Date & letter of request by Authority for estimate	Date & letter when Estimate was Received from concerned dept.	Date & letter when Estimate was Verified By IE.	Date & letter of Approval by Authority RO/ HQ	Date & letter of Deposit of supervision charge	Progress of Physical Shifting	Date of Certification from Agency for Completion	Estimate Amount	Issue/ Comments
Gas Pipe Lines	GAIL	<i>In the meeting held on 27<sup>th</sup> January 2020 with PD NHA I &amp; GM GAIL, accordingly revised GAD has been submitted by NHA I to GAIL on 03.02.2020 vide their letter no. 184</i>	300 M					Site Visit Charges Paid by NHA I without GST				<p>1) During meeting It is decided that at location of proposed minor bridges 296+432 &amp; 304+432 Gas pipe line protection will be done by HDD method. IE vide Letter no 2444 Dt 24.10.2020 recommended estimates along with compliance for approval of competent Authority.</p> <p>2) For 309+080 minor bridge GAIL raised Demand Note vide letter 114 Dt.24.07.2020 As per which Charges to be paid by Authority(Affected Length -180M).</p> <p>3) NHA I Forwarded insurance policy submitted by Concessionaire to GAIL vide letter no 1186 Dt. 22.10.2020.(for all 3 locations)</p>

**4.3 A) Utility shifting/ Tree Cutting Progress Status-Length Wise**

<b>Utility Category</b>	<b>Name/ Department</b>	<b>Length affected (M)</b>	<b>Length Cleared (M)</b>	<b>Balance Affected Length (M)</b>
Water	GWSSB	80	80	0
	SSNNL	340	340	0
Electricity	DGVCL	2303	2183	120
	GETCO	884	884	0
Gas Pipe Lines	GAIL	300	120	180
Tree	Tree Cutting	900	900	0

### 4.3 B) Utility shifting/ Tree Cutting Progress Status-Nos

Sr. No.	Particular	Total	Progress till Last Month	Current Month	Cumulative Progress till December-2020	Balance to Completed	Remarks
<b>1</b>	<b>Electric Pole</b>						
	Bharuch Section						
	Bharuch division						
	i) Bharuch Subdivision	41	06	35	41	00	
	ii) Palej Subdivision	5	05	00	5	00	
	iii) Amod Subdivision	5	02	00	2	03	
	<b>Total</b>	<b>51</b>	<b>13</b>	<b>35</b>	<b>48</b>	<b>03</b>	
<b>2</b>	<b>Structures (Nos.)</b>						
	Bharuch Section	7	7	-	7	0	
	<b>Total</b>	<b>7</b>	<b>7</b>	<b>-</b>	<b>7</b>	<b>0</b>	
<b>3</b>	<b>Religious Str. (Nos.)</b>						
	Bharuch Section	0	0	0	0	0	
	Total	0	0	0	0	0	
<b>4</b>	<b>H.T. Line crossing</b>						
	<b>Bharuch Section</b>	6	0	3	3	3	
	<b>Total</b>	<b>6</b>	<b>0</b>	<b>3</b>	<b>3</b>	<b>3</b>	
<b>5.</b>	<b>Water Utilities</b>						
	Bharuch Section						
	i) Bharuch Subdivision						
	ii) Jambusar Sub-division						
	<b>Total</b>	<b>64</b>	<b>20</b>	<b>38</b>	<b>58</b>	<b>6</b>	



### Tree Cutting Progress Status-Nos

Sr. No.	District	Category		Total Nos.	Status of Cutting Permission	No. of Cutting Permission	No of Trees cut	Balance No of Trees	Remark
1	Bharuch	Govt. Trees	All	164	Tree Cutting Permission is received vide letter No. NHAI/PIU Surat (Expressway)/PR- 02/2019/1717 Date: 25.03.2019	164	164	Nil	-
		Pvt. Trees		0					

### 5.0 Change of Scope:-

Sr. No.	Proposal Details	Date of first submission to IE	Current Status	COS Amount	Expected/Actual date of Approval
	NIL	NIL	NIL	NIL	NIL

## 6.0 Mobilization of Resources.

Sr. No	Equipment	Unit	Resource Required at peak	Deployed Machinery Month of December'2020
1	Excavator	Nos	16	20
2	Motor Grader	Nos	16	12
3	Dozer	Nos		4
4	Vibratory Roller	Nos	16	19
5	Tandem Roller	Nos	-	3
6	Baby roller	Nos	-	2
7	Wet Mix/ DLC Paver	Nos	1	1
8	Wet Mix Plant	Nos	1	1
9	PQC Paver	Nos	1	1
10	Pneumatic Tyre Roller	Nos	0	-
11	Dumpers/Tippers	Nos	107	105
12	FE Loaders/JCB	Nos	10	11
13	Water Tanker	Nos	23	25
14	Batching Plant CP60	Nos	2	4
15	Batching Plant CP 120	Nos	1	1
16	Batching Plant CP 240	Nos	1	1
17	Batching Plant 300 TPH (DLC)	Nos	1	1
18	Sand Washing plant	Nos	1	1
19	Transit Mixers	Nos	10	21
20	Boom Placer	Nos	1	2
21	Concrete Pump	Nos	1	2
22	Kerb Machine	Nos	1	1

## 7.0 Financial Progress Details

### 7.1 Pen Picture - Escrow

Total Bid Project Cost (Cr.)	Total Project Cost (Cr.)	Cumulative inflow to Escrow till previous month (Cr)	Cumulative outflow from Escrow till previous month (Cr)	Inflow to Escrow During the Dec-20 (Cr)	Outflow from Escrow during the Dec-20 (Cr)
1712	1027.2	755.48	752.44	51.20	50.47

### 7.2 Escrow detail

Total Bid Project Cost (Cr.)	Total Project Cost (Cr.)	Escrow Plan till date-Debt (HAM)(Cr)	Escrow Plan till date-Equity (HAM)(Cr)	Escrow Plan till date- VGF (HAM)(Cr)	Escrow Actual till date-Debt (HAM)(Cr)	Escrow Actual till date- Equity (HAM)(Cr)	Escrow Actual till date- YGF (HAM)(Cr)
1712	1027.2	780.34	195.09	684.80	233.00	176.83	329.79

---



Sr. No	Name of Test	Testing Method	Frequency of Test	Specification Requirements	Number of Tests Conducted											Remark	
					Up To Previous Month			This Month			IE Witness This Month			Total Upto Date			
					Passed	Failed	Total No. of Test	Passed	Failed	Total No. of Test	Passed	Failed	Total No. of Test	Passed	Failed		Cum. No of Test
		2720 Part 16	required	as per design													
6	Density of Comp.Layer	IS 2720 Part 28	1 set of 10 tests/ 3000 m <sup>2</sup>	90-95 % of lab MDD	5503	81	5584	9	1	10	2	0	2	5512	82	5594	
<b>Borrow Area (Embankment &amp; Subgrade)</b>																	
1	Free Swell Index	IS 2720 Part 40	2 test per 3000 m <sup>3</sup>	50 % Max	4091	0	4091	190	0	190	29	0	29	4281	0	4281	
2	Grain Size Analysis	IS 2720 Part 4	2 test per 3000 m <sup>3</sup>	-	4091	0	4091	190	0	190	29	0	29	4281	0	4281	
3	Plasticity Index	IS 2720 Part 5	2 test per 3000 m <sup>3</sup>	L.L.= Not> 50 %,PI =Not> 25 %	4091	0	4091	190	0	190	29	0	29	4281	0	4281	

Sr. No	Name of Test	Testing Method	Frequency of Test	Specification Requirements	Number of Tests Conducted												Remark
					Up To Previous Month			This Month			IE Witness This Month			Total Upto Date			
					Passed	Failed	Total No. of Test	Passed	Failed	Total No. of Test	Passed	Failed	Total No. of Test	Passed	Failed	Cum. No of Test	
4	Max. Dry Density	IS 2720 Part 8	2 test per 3000 m <sup>3</sup>	Up to 3m 1.52 gm./cc More than 3m 1.60 gm./cc	4091	0	4091	190	0	190	29	0	29	4281	0	4281	
5	CBR	IS 2720 Part 16	1 test per 3000 m <sup>3</sup>	Min. 8 % as per design	534	5	539	36	0	36	6	0	6	570	5	575	
<b>Earthwork Field test</b>																	
1	Density of Comp.La yer (Emb.)	IS 2720 Part 28	1 set of 10 tests per 3000 m <sup>2</sup>	95% of Lab MDD	41608	865	42473	560	25	585	55	14	69	42168	890	43058	
2	Density of Comp.La yer (Sub grade & Earthen shoulder)	IS 2720 Part 28	1 set of 10 tests per 2000 m <sup>2</sup>	97% of Lab MDD	756	62	818	765	5	770	28	4	32	1521	67	1588	

Sr. No	Name of Test	Testing Method	Frequency of Test	Specification Requirements	Number of Tests Conducted												Remark
					Up To Previous Month			This Month			IE Witness This Month			Total Upto Date			
					Passed	Failed	Total No. of Test	Passed	Failed	Total No. of Test	Passed	Failed	Total No. of Test	Passed	Failed	Cum. No of Test	
3	Density of Comp.La yer RE Wall)	IS 2720 Part 28	1 set of 6 tests per 3000 m <sup>2</sup>	97% of Lab MDD	221	1	222	291	1	292	20	0	20	512	2	514	
GSB																	
1	Sieve Analysis		1 Test /400M <sup>3</sup>	As per MORT&H Table 400-1	237	0	237	47	0	47	5	0	5	284	0	284	
2	Plasticity Index	IS 2720 Part 5	1 Test /400M <sup>3</sup>	LL=Not>25% PI=Not>6%	237	0	237	47	0	47	5	0	5	284	0	284	
3	Max. Dry Density	IS 2720 Part 8	1 TEST PER SOURCE		1	0	1	0	0	0	0	0	0	1	0	1	
4	CBR	IS 2720	As Required	30% Min.	1	0	1	0	0	0	0	0	0	1	0	1	

Sr. No	Name of Test	Testing Method	Frequency of Test	Specification Requirements	Number of Tests Conducted												Remark
					Up To Previous Month			This Month			IE Witness This Month			Total Upto Date			
					Passed	Failed	Total No. of Test	Passed	Failed	Total No. of Test	Passed	Failed	Total No. of Test	Passed	Failed	Cum. No of Test	
		Part 16															
5	Water Absorption	IS 2386 Part 3	As Required	2% Max.	1	0	1	0	0	0	0	0	0	0	1	0	1
6	AIV	IS 2386 (P-4) & IS 5640	As Required	40% Max	1	0	1	0	0	0	0	0	0	0	1	0	1
7	Density of Comp.Layer	IS 2720 Part 28	1 Test /1000M <sup>2</sup>	98% of Lab MDD	497	27	524	68	1	69	11	1	12	565	27	592	
<b>PHYSICAL PROPERTIES OF AGGREGATE FOR CONCRETE</b>																	
1	Sieve Analysis of CA	IS 2386 Part 1	1 Test/Concrete Testing Day	As per IS 383	930	0	930	57	0	57	8	0	8	987	0	987	



Sr. No	Name of Test	Testing Method	Frequency of Test	Specification Requirements	Number of Tests Conducted												Remark
					Up To Previous Month			This Month			IE Witness This Month			Total Upto Date			
					Passed	Failed	Total No. of Test	Passed	Failed	Total No. of Test	Passed	Failed	Total No. of Test	Passed	Failed	Cum. No of Test	
2	Sieve Analysis of FA	IS 2386 Part 1	1 Test/Concreting Day	As per IS 383	930	0	930	57	0	57	8	0	8	987	0	987	
3	Aggregate Impact Value	IS 2386 Part 4	1 Test/Concreting Day	As per IS 383	739	0	739	9	0	9	1	0	1	748	0	748	
4	Flakiness Index	IS 2386 Part 1	1 Test/Concreting Day	As per IS 383	739	0	739	9	0	9	1	0	1	748	0	748	
5	Silt Content	IS 383	As Required		747	0	747	57	0	57	8	0	8	804	0	804	
6	Specific Gravity & W A	IS 2386 PART 3	1 Test/Month		6	0	6	0	0	0	0	0	0	6	0	6	
Concrete Mix Design (cube sets)																	

Sr. No	Name of Test	Testing Method	Frequency of Test	Specification Requirements	Number of Tests Conducted											Remark		
					Up To Previous Month			This Month			IE Witness This Month			Total Upto Date				
					Passed	Failed	Total No. of Test	Passed	Failed	Total No. of Test	Passed	Failed	Total No. of Test	Passed	Failed		Cum. No of Test	
1	M15 7 Days	IS-516	18 Cubes	As per MoRT&H	3	0	3	0	0	0	0	0	0	3	0	3		
	28 Days				9	0	9	0	0	0	0	0	0	0	9	0	9	
2	M20 Kerb 7 Days				15	0	15	0	0	0	0	0	0	0	15	0	15	
	28 Days				45	0	45	0	0	0	0	0	0	0	45	0	45	
3	M20 7 Days				3	0	3	0	0	0	0	0	0	0	3	0	3	
	28 Days				9	0	9	0	0	0	0	0	0	0	9	0	9	
4	M25 PCC 7 Days				49	0	49	3	0	3	3	0	3	52	0	52		
	28 Days				96	0	96	0	0	0	0	0	0	96	0	96		

Sr. No	Name of Test	Testing Method	Frequency of Test	Specification Requirements	Number of Tests Conducted											Remark	
					Up To Previous Month			This Month			IE Witness This Month			Total Upto Date			
					Passed	Failed	Total No. of Test	Passed	Failed	Total No. of Test	Passed	Failed	Total No. of Test	Passed	Failed		Cum. No of Test
5	M30 7 Days				119	0	119	6	0	6	6	0	6	125	0	125	
	28 Days				152	0	152	0	0	0	0	0	0	152	0	152	
6	M35 7 Days				173	0	173	6	0	6	6	0	6	179	0	179	
	28 Days				309	0	309	0	0	0	0	0	0	309	0	309	
7	M35 Pile 7 Days				93	0	93	0	0	0	0	0	0	93	0	93	
	28 Days				159	0	159	0	0	0	0	0	0	159	0	159	
8	M35 RE block 7 Days				9	0	9	0	0	0	0	0	0	9	0	9	
	28 Days				3	0	3	0	0	0	0	0	0	3	0	3	
9	M40				58	0	58	0	0	0	0	0	0	58	0	58	

Sr. No	Name of Test	Testing Method	Frequency of Test	Specification Requirements	Number of Tests Conducted										Remark		
					Up To Previous Month			This Month			IE Witness This Month			Total Upto Date			
					Passed	Failed	Total No. of Test	Passed	Failed	Total No. of Test	Passed	Failed	Total No. of Test	Passed		Failed	Cum. No of Test
	7 Days	IS-516	36 cubes & 30 beams	As per MoRT&H													
	28 Days				87	0	87	0	0	0	0	0	0	87	0	87	
10	M45 7 Days				13	0	13	0	0	0	0	0	0	13	0	13	
	28 Days				19	0	19	0	0	0	0	0	0	19	0	19	
11	M50 7 Days				40	0	40	3	0	3	3	0	3	43	0	43	
	28 Days				43	0	43	0	0	0	0	0	0	43	0	43	
12	M40 PQC 7 Days				80	0	80	0	0	0	0	0	0	80	0	80	
	28 Days				370	0	370	20	0	20	20	0	20	390	0	390	
13	M40 PQC Fl. Strength				84	0	84	0	0	0	0	0	0	84	0	84	

Sr. No	Name of Test	Testing Method	Frequency of Test	Specification Requirements	Number of Tests Conducted											Remark			
					Up To Previous Month			This Month			IE Witness This Month			Total Upto Date					
					Passed	Failed	Total No. of Test	Passed	Failed	Total No. of Test	Passed	Failed	Total No. of Test	Passed	Failed		Cum. No of Test		
	7 Days																		
	28 Days				370	0	370	20	0	20	20	0	20	390	0	390			
14	DLC 7 Days	IS-516	10 cubes	Asper MoRT&H	127	29	156	0	0	0	0	0	0	127	29	156			
<b>Compressive Strength of Concrete Cubes (Field)</b>																			
1	M15 7 Days	IS-516	1 test - 0-5 M3 2test - 6- 15 m3 3test - 16- 30 m3 4 test - 31- 50 m3 +1 test for every 50m3	As per MoRT&H	0	0	0	0	0	0	0	0	0	0	0	0			
	28 Days				0	0	0	0	0	0	0	0	0	0	0	0	0	0	
2	M25 Kerb 7 Days				6	0	6	13	0	13	2	0	2	19	0	19			
	28 Days				20	0	20	13	0	13	8	0	8	33	0	33			
3	M25 PCC				529	0	529	25	0	25	6	0	6	554	0	554			

Sr. No	Name of Test	Testing Method	Frequency of Test	Specification Requirements	Number of Tests Conducted										Remark		
					Up To Previous Month			This Month			IE Witness This Month			Total Upto Date			
					Passed	Failed	Total No. of Test	Passed	Failed	Total No. of Test	Passed	Failed	Total No. of Test	Passed		Failed	Cum. No of Test
	7 Days		concrete														
	28 Days				1258	0	1258	42	0	42	11	0	11	1300	0	1300	
4	M30 7 Days				404	0	404	64	0	64	28	0	28	468	0	468	
	28 Days				1367	0	1367	170	0	170	58	0	58	1537	0	1537	
5	M35 7 Days				1289	0	1289	37	0	37	7	0	7	1326	0	1326	
	28 Days				4349	0	4349	140	0	140	41	0	41	4489	0	4489	
6	M35 Pile 7 Days				893	0	893	36	0	36	4	0	4	929	0	929	
	28 Days				2667	0	2667	95	0	95	12	0	12	2762	0	2762	
7	M35 RE block 7 Days				18	0	18	25	0	25	7	0	7	43	0	43	

Sr. No	Name of Test	Testing Method	Frequency of Test	Specification Requirements	Number of Tests Conducted											Remark	
					Up To Previous Month			This Month			IE Witness This Month			Total Upto Date			
					Passed	Failed	Total No. of Test	Passed	Failed	Total No. of Test	Passed	Failed	Total No. of Test	Passed	Failed		Cum. No of Test
	28 Days				14	0	14	25	0	25	7	0	7	39	0	39	
8	M30 Precast Drain 7 Days				13	0	13	2	0	2	0	0	0	15	0	15	
	28 Days				44	0	44	22	0	22	1	0	1	66	0	66	
9	M40 7 Days				4	0	4	61	0	61	14	0	14	65	0	65	
	28 Days				12	0	12	0	0	0	0	0	0	12	0	12	
10	M45 7 Days				5	0	5	0	0	0	0	0	0	5	0	5	
	28 Days				0	0	0	0	0	0	0	0	0	0	0	0	
11	M50 PSC 7 Days				196	0	196	50	0	50	6	0	6	246	0	246	

Sr. No	Name of Test	Testing Method	Frequency of Test	Specification Requirements	Number of Tests Conducted											Remark	
					Up To Previous Month			This Month			IE Witness This Month			Total Upto Date			
					Passed	Failed	Total No. of Test	Passed	Failed	Total No. of Test	Passed	Failed	Total No. of Test	Passed	Failed		Cum. No of Test
	28 Days				470	0	470	93	0	93	11	0	11	563	0	563	
12	Grouting 7 Days			As per MORT&H	205	0	205	17	0	17	2	0	2	222	0	222	
	28 Days				195	0	195	39	0	39	5	0	5	234	0	234	
13	M40 PQC 7 Days	IS-516	1 test of 2 cubes & 2beams for 150 m3 or Min. 6 cubes & 6 beams for the day	As per MoRT&H	38	0	38	6	0	6	2	0	2	44	0	44	
	28 Days				213	0	213	113	0	113	33	0	33	326	0	326	
14	M40 PQC F.S 7 Days				38	0	38	6	0	6	2	0	2	44	0	44	
	28 Days				213	0	213	113	0	113	33	0	33	326	0	326	
15	DLC 7 Days	IS-516	1 set of 3cubes for 1000 m2	Asper MoRT&H	402	0	402	62	0	62	8	0	8	464	0	464	





Sr. No.	Name of Test	Testing Method	Frequency of Test	Specification Requirements	Number of Tests Conducted											Remark	
					Up To Previous Month			This Month			IE Witness This Month			Total Upto Date			
					Passed	Failed	Total No. of Test	Passed	Failed	Total No. of Test	Passed	Failed	Total No. of Test	Passed	Failed		Cum. No of Test
	a) 3 Days		01 set = 3 Cube		228	0	228	18	0	18	5	0	5	246	0	246	
	b) 7 Days		01 set = 3 Cube		230	0	230	20	0	20	5	0	5	250	0	250	
	c) 28 Days		01 set = 3 Cube		183	0	183	29	0	29	3	0	3	212	0	212	

## 8.2 Weather report

Sl. No.	Date	Temperature °C		Humidity %		Rainfall (mm)	Cum. Rainfall (mm)	Weather Condition (Sunny/Cloudy/Rainy)
		Min. Temp.	Max. Temp.	Min.	Max.			
1	01-Dec-20	20.0	34.0	25.0	65.0	0.0	0.0	Sunny
2	02-Dec-20	19.0	34.0	25.0	65.0	0.0	0.0	Sunny
3	03-Dec-20	19.0	34.0	25.0	66.0	0.0	0.0	Sunny
4	04-Dec-20	20.0	33.0	25.0	67.0	0.0	0.0	Sunny
5	05-Dec-20	19.0	34.0	25.0	66.0	0.0	0.0	Sunny
6	06-Dec-20	19.0	34.0	24.0	65.0	0.0	0.0	Sunny
7	07-Dec-20	19.0	33.0	25.0	66.0	0.0	0.0	Sunny
8	08-Dec-20	19.0	34.0	25.0	66.0	0.0	0.0	Sunny
9	09-Dec-20	20.0	34.0	26.0	65.0	0.0	0.0	Sunny
10	10-Dec-20	19.0	34.0	25.0	74.0	14.0	14.0	Rainy/Cloudy
11	11-Dec-20	19.0	34.0	25.0	78.0	15.0	29.0	Rainy/Cloudy
12	12-Dec-20	19.0	34.0	25.0	89.0	0.0	29.0	Rainy/Cloudy
13	13-Dec-20	19.0	34.0	25.0	85.0	0.0	29.0	Cloudy
14	14-Dec-20	19.0	23.9	25.0	85.0	0.0	29.0	Sunny
15	15-Dec-20	19.0	34.0	25.0	90.0	0.0	29.0	Sunny
16	16-Dec-20	19.0	34.0	25.0	90.0	0.0	29.0	Sunny
17	17-Dec-20	17.0	34.0	25.0	90.0	0.0	29.0	Sunny
18	18-Dec-20	17.0	34.0	25.0	90.0	0.0	29.0	Sunny
19	19-Dec-20	18.0	34.0	26.0	90.0	0.0	29.0	Sunny
20	20-Dec-20	17.0	33.0	25.0	90.0	0.0	29.0	Sunny
21	21-Dec-20	17.0	29.0	37.0	66.0	0.0	29.0	Sunny
22	22-Dec-20	17.0	29.0	32.0	66.0	0.0	29.0	Sunny

Sl. No.	Date	Temperature °C		Humidity %		Rainfall (mm)	Cum. Rainfall (mm)	Weather Condition (Sunny/Cloudy/Rainy)
		Min. Temp.	Max. Temp.	Min.	Max.			
23	23-Dec-20	18.0	29.0	33.0	67.0	0.0	29.0	Sunny
24	24-Dec-20	18.0	29.0	36.0	65.0	0.0	29.0	Sunny
25	25-Dec-20	18.0	30.0	36.0	65.0	0.0	29.0	Sunny
26	26-Dec-20	16.0	30.0	36.0	68.0	0.0	29.0	Sunny
27	27-Dec-20	15.0	30.0	21.0	68.0	0.0	29.0	Sunny
28	28-Dec-20	14.0	29.0	22.0	68.0	0.0	29.0	Sunny
29	29-Dec-20	14.0	30.0	21.0	68.0	0.0	29.0	Sunny
30	30-Dec-20	14.0	26.0	35.0	53.0	0.0	29.0	Sunny
31	31-Dec-20	15.0	27.0	34.0	55.0	0.0	29.0	Sunny
	<b>Average</b>	<b>17.8</b>	<b>31.8</b>	<b>27.2</b>	<b>72.6</b>			

## 9.0 Safety Features

### 9.1 Pen picture of safety features

Location of Black spot	Suggested Remedial Measures with in provisions of Concession Agreement	Additional Remedial Measures (if any)	Financial implications of additional Remedial Measures for Authority
312	Barricade Working Zone Properly	Provide Concrete Jersey Barrier	
	Provide Advance Warning Boards		

Note - Detailed Site safety report attached as Annexure-09

### 9.2 Accident report: No Accident This Month

---

## 10.0 Review status of drawings/design reports

### 10.1 Structure drawing status

Sr. No	Type of Structure	Total scope [ Nos.]	Nos. of structures Submitted to IE	Nos. of structures Approved by IE	Chainage	Submission to IE	Comments from IE	Remarks
1	Pipe Culvert	35	35	35	-	Submitted via direct mail from Designer to IE dated 15.05.2019 at 2:36 PM	Found in order as per MOM dt. 17.05.2019	Approved
2	Box Culvert	27	27	18	-	7 Nos. submitted via Letter No. 184 dated 12.12.2019	12 Nos are found in order (less than 20°) in MOM 6 Nos. are found in order vide ltr. No. 1595, 1659, 1682 and 1683	18 Nos Approved, 5 Nos SSNNL consent pending, 4 Nos Under review with IE.
3	Flyover	1	1	1	299+375	Submitted via letter no. 042 dated 25.02.2020 Bearing submitted via letter no. 020 dt. 24.01.2020	Comments received via letter No. 989 dated 04.11.2019 Comments on bearing received via letter no. 1445 dt. 12.02.2020	Approved vide ltr. no. 1669 dated 10.04.2020
4	Major Bridge	3	3	3	302+732	Submitted via letter no. 335 dated 23.12.2019	Comments received via letter No. 1331 dated 20.01.2020	Approved by IE via ltr. 1259 dt. 01.01.2020
					318+875	Submitted via letter no. 239 dated 04.10.2019	-	Approved vide letter no. 1084 dt. 02.12.2020
					321+280	Submitted via letter no. 179 dated 24.07.2019	-	Approved in MOM dt. 30.08.2019

Sr. No	Type of Structure	Total scope [ Nos.]	Nos. of structures Submitted to IE	Nos. of structures Approved by IE	Chainage	Submission to IE	Comments from IE	Remarks
5	Minor Bridge	11	11	8	294+085	Submitted via letter no. 189 dated 19.12.2019	Comments received via letter No. 1554 dated 03.03.2020	Approved vide letter no. 1554 dt. 03.03.2020
					296+432 -G	Submitted via letter no. 184 dated 06.08.2019	-	In meeting with GAIL, they have given concurrence on GAD with SDD method. Therefore no needs to provide structure
					297+472	Submitted via letter no. 049 dated 03.03.2020 & 194 Dt. 24.12.2019	Letter No. 1364 dated 30.01.2020	Approved by IE via ltr. 1660 dt. 04.04.2020
					297+562	Submitted via letter no. 185 dated 06.08.2019	-Comments received on Hyd. Report via letter No. 905 dated 27.09.2019	Approved in MOM dt. 30.08.2019
					304+450 -G	Submitted via letter no. 145 dated 17.08.2019	-	In meeting with GAIL, they have given concurrence on GAD with SDD method. Therefore no needs to provide structure
					307+731	Submitted via letter no. 260 dated 21.10.2019 (GFC)	-	Approved by IE via ltr. 1006 dt. 08.11.2019

Sr. No	Type of Structure	Total scope [ Nos.]	Nos. of structures Submitted to IE	Nos. of structures Approved by IE	Chainage	Submission to IE	Comments from IE	Remarks
					309+100 -G	Submitted via letter no. 254 dated 17.10.2019	Comments received via letter No. 1003 dated 08.11.2019	Approved by IE ltr. 1813 dt. 05.06.2020, Bearing compliance submitted vide letter no. 115 dt. 12.06.2020
					309+840	Submitted via letter no. 011 Dated 08.01.2020	Approved via mail dt. 25.11.2019	Approved vide IE letter No. 1705 dated 24.04.2020
					310+752 -G	Submitted via letter no. 199 dated 31.12.2019	Comments received via letter No. 1465 dated 15.02.2020	Approved vide IE letter No. 2097 dated 06.08.2020
					313+835	Submitted via letter no. 145 dated 17.08.2019	-	Approved in MOM dt. 30.08.2019
					314+314	Submitted via letter no. 334 dated 23.12.2019	Comments received via letter No. 1226 dated 24.12.2019	Comments received from IE, Pending with Concessionaire.

Sr. No	Type of Structure	Total scope [ Nos.]	Nos. of structures Submitted to IE	Nos. of structures Approved by IE	Chainage	Submission to IE	Comments from IE	Remarks
6	PUP	30	30	22	-	<p>-29 Nos via letter No. 21 dated 22.10.2018</p> <p>- 1 No via letter No. 37 dated 12.12.2018</p> <p>-Further 18 Nos revised Submitted Via ltr no. 18 on 28.02.2019, also Directly submitted by Designer to Aarvee via mail dt. 23.05.2019 at 6:41 pm R3-PVKEPL/HO/VKP3/IE/093/2019 dt. 28.05.2019</p> <p>- Further revised 12 Nos submitted via 049 on 17.04.2019</p> <p>-Directly by Designer to Aarvee via mail dt. 30.05.2019</p>	<p>Comments received via letter no. AA/VKE/PVKEPL/092/19-20/DESIGN REVIEW/357 dated 06.05.2019 and AA/VKE/PVKEPL/092/19-20/DESIGN REVIEW/442 dated 28.05.2019 on Geotech reports 3 Approved vide AA/VKE/PVKEPL/0114/19-20/DESIGN REVIEW/472 Dt. 03.06.2019</p> <p>18 Approved vide AA/VKE/PVKEPL/0115/19-20/DESIGN REVIEW/473 Dt. 03.06.2019</p> <p>Approval received vide letter no 1147 dt. 13.12.2019 on drawing submitted vide ltr no. 208</p> <p>Comment received on 306+820 vide IE letter no. 1695 dated 22.04.2020</p>	22 Nos approved
7	VUP	3	3	3	295+575	Submitted via letter no. 044 dated 26.02.2020	AA/VKE/PVKEPL/0116/19-20/DESIGN REVIEW/474 Dt. 03.06.2019	Approved by IE



Sr. No	Type of Structure	Total scope [ Nos.]	Nos. of structures Submitted to IE	Nos. of structures Approved by IE	Chainage	Submission to IE	Comments from IE	Remarks
					303+830	Submitted via letter no. 045 dated 26.02.2020	Approval received via letter No. 1261 dated 02.01.2020	Approved by IE
					312+720	Submitted via letter no. 045 dated 26.02.2020	Approval received via letter No. 1261 dated 02.01.2020	Approved by IE
8	VOP	1	1	1	307+193	Submitted via letter no. 003 dated 01.01.2020 & PVKEPL/HO/VKP3/IE/374/20 dt. 02.02.2020	Comments received via letter No. 1555 dated 03.03.2020 Submitted via letter no. 142 dated 01.08.2020	Approved vide ltr no. 2194
9	LVUP	7	7	7		Submitted via letter no. 226 dated 24.09.2019	-	Approved by IE via ltr. 1146 dt. 30.01.2020
10	ROB (Non-Railway)	1	1	1	293+014	Submitted via letter no. 198 dated 31.12.2019	Comments received via letter No. 1368 dated 30.01.2020	Approved
11	Truck Parking Area	2	2	2		Submitted via letter no. 159 dated 28.08.2020	AA/VKE/PVKEPL/459/20-21/DESIGN REVIEW/2219 Dt. 03.09.2020	Approved vide IE letter No. 2219 dated 03.09.2020
12	Small Parking Area	3	3	3		Submitted via letter no. 154 dated 20.08.2020	AA/VKE/PVKEPL/453/20-21/DESIGN REVIEW/2182 Dt. 26.08.2020	Approved vide IE letter No. 2182 dated 26.08.2020
13	Highway	1	1	1	Entire	Submitted via letter no. 151	AA/VKE/PVKEPL/450/20-21/DESIGN REVIEW/2177 Dt.	Approved vide IE letter No. 2177 dated

Sr. No	Type of Structure	Total scope [ Nos.]	Nos. of structures Submitted to IE	Nos. of structures Approved by IE	Chainage	Submission to IE	Comments from IE	Remarks
	Lighting				Project	dated 17.08.2020	25.08.2020	26.08.2020
14	Chian link Fencing	1	1	1	Entire Project	Submitted via letter no. 018 dated 21.01.2020	AA/VKE/PVKEPL/404/20-21/DESIGN REVIEW/1926 Dt. 30.06.2020	Approved vide IE letter No. 1926 dated 30.06.2020

## 10.2 Highway drawing status

Plan and Profile				
Sr No.	Description	Concessionaire Submission Letter No. and Date	IE's comment Letter No. and Date	Remark
1	MCW	# 267 on 02.11.2019	# 1144 Dt. 13.12.2019	
2	Connecting road	# 267 on 02.11.2019	# 1144 Dt. 13.12.2019	
3	VOP Approaches	# 35 on 08.04.2019	# 476 Dt. 04.06.2019	

## Abstract of Pavement Design

Connecting Road / Main Carriageway & Type of Pavement			Pavement Composition	Status	Remark
connecting Roads/ Overpass Cross Roads	Flexible Pavement	New Construction (10 MSA)	40 mm BC + 50 mm DBM +250 mm WMM + 200 mm GSB + 500 mm Subgrade with 8% effective CBR	APPROVED	Letter no. AA/VKE/PVKEPL/051/18-19/Design Review/176 dated 13.03.2019
			30 mm BC + 50 mm DBM +250 mm WMM + 200 mm GSB + 500 mm Subgrade with 10% effective CBR	APPROVED	Letter no. AA/VKE/PVKEPL/051/18-19/Design Review/176 dated 13.03.2019

Connecting Road / Main Carriageway & Type of Pavement			Pavement Composition	Status	Remark
			30 mm BC + 50 mm DBM + 100 mm WMM + 150 mm CTSB + 500 mm Subgrade with 8% effective CBR	APPROVED	Letter no. AA/VKE/PVKEPL/051/18-19/Design Review/176 dated 13.03.2019
			30 mm BC + 50 mm DBM + 100 mm WMM + 150 mm CTSB + 500 mm Subgrade with 10% effective CBR	APPROVED	Letter no. AA/VKE/PVKEPL/051/18-19/Design Review/176 dated 13.03.2019
			40 mm BC + 100 mm Aggregate Layer (WMM) + 200 mm Cemented Base + 250 mm GSB + 500 mm Subgrade with 8% effective CBR	APPROVED	Letter no. AA/VKE/PVKEPL/051/18-19/Design Review/176 dated 13.03.2019
			40 mm BC + 100 mm Aggregate Layer (WMM) + 200 mm Cemented Base + 250 mm GSB + 500 mm Subgrade with 10 % effective CBR	APPROVED	Letter no. AA/VKE/PVKEPL/051/18-19/Design Review/176 dated 13.03.2019
Main Carriage Way	Rigid Pavement	New Construction	300 mm PQC + 150 mm DLC + 150 mm GSB+ 500 mm Subgrade with 8% effective CBR	APPROVED	Letter no. AA/VKE/PVKEPL/051/18-19/Design Review/176 dated 13.03.2019

## PLANT STATUS

**CRUSHER:-** 300 TPH @ Rajpardi for Aggregates – Functional

### Batching Plant:-

1. Batching Plant (60 CUM) @ Tralsa Camp (KM 299+350 R/S) - Functional
  2. Batching Plant (112 CUM) @ Tralsa Camp (KM 299+350 R/S) - Functional
  3. Batching Plant (60 CUM) @ Dayadra (KM 300+000 L/S) - Functional
  4. Batching Plant -PQC (240 CUM) - Functional
  5. DLC Plant(300 MT) ) - Functional
-

**Borrow Area:-**

<b>Status</b>	<b>Number of Borrow areas</b>	<b>Qty(Cum)</b>
Approved	153	5315528
Submitted	40	1554282
<b>Total</b>	<b>193</b>	<b>6869810</b>

---

### 10.3 Review status of source approvals & Mix Design

Sr No	Description	Date of Approval	Approval Letter No.
<b>1</b>	<b>Cement</b>		
i	Ultra Tech Cement Ltd	02.02.2019	AA/VKE/PVKEPL/011/18-19/Q & M /048
ii	Gujrat Siddhi Cement Ltd	11.04.2019	AA/VKE/PVKEPL/070/19-20/Q & M /281
iii	Saurarashtra Cement Ltd (Hathi Cement)	13.04.2019	AA/VKE/PVKEPL/074/19-20/Q & M /289
iv	JK Lakshmi Cement Ltd	02.02.2019	AA/VKE/PVKEPL/011/18-19/Q & M /048
v	Sanghi Industries Ltd	02.02.2019	AA/VKE/PVKEPL/011/18-19/Q & M /048
vi	Birla Corporation Ltd	02.02.2019	AA/VKE/PVKEPL/011/18-19/Q & M /048
vii	Udaipur Cement works Ltd	02.02.2019	AA/VKE/PVKEPL/011/18-19/Q & M /048
viii	Nuvoco Vistas Corporation Ltd	24.06.2019	AA/VKE/PVKEPL/125/18-19/Q & M /546
ix	Wonder Cement Ltd	21.11.2019	AA/VKE/PVKEPL/211/19-20/Q & M /1048
x	Ambuja Cement Ltd	21.11.2019	AA/VKE/PVKEPL/211/19-20/Q & M /1046
xi	JK Cement Ltd	03.11.2020	AA/VKE/PVKEPL/508/19-20/Q & M /2487
<b>2</b>	<b>Reinforcement Steel</b>		
i	Jindal Steel & Power (JSPL)	13.05.2019	AA/VKE/PVKEPL/100/19-20/Q & M /393
ii	Electro Steel Pvt. Ltd	09.07.2019	AA/VKE/PVKEPL/144/19-20/Q & M /609
iii	ESSAR	09.07.2019	AA/VKE/PVKEPL/144/19-20/Q & M /609
iv	Electrotherm (India) Ltd	15.01.2020	AA/VKE/PVKEPL/284/19-20/Q & M /1310
<b>3</b>	<b>Aggregates</b>		
i	Rajpahardi (Coarse Agg)	15.02.2019	AA/VKE/PVKEPL/028/18-19/Q & M /085
ii	Nadeshwar (Fine Agg)	15.02.2019	AA/VKE/PVKEPL/029/18-19/Q & M /086
iii	Bodeli (Fine Agg)	15.02.2019	AA/VKE/PVKEPL/029/18-19/Q & M /086
<b>4</b>	<b>Chemical Admixture</b>		
i	Kunal	12.02.2019	AA/VKE/PVKEPL/018/18-19/Q & M /062
ii	BASF	12.02.2019	AA/VKE/PVKEPL/018/18-19/Q & M /062
iii	STP Limited	24.09.2019	AA/VKE/PVKEPL/184/19-20/Q & M /882
iv	CAC Pvt.Limited	21.11.2019	AA/VKE/PVKEPL/192/19-20/Q & M /1051
v	Yahska	31.08.2019	AA/VKE/PVKEPL/167/19-20/Q & M /784
vi	Sika India Pvt Ltd	04.10.2019	AA/VKE/PVKEPL/192/19-20/Q & M /925
vii	Fosroc	08.11.2019	AA/VKE/PVKEPL/201/19-20/Q & M /995
<b>5</b>	<b>Fly Ash</b>		
i	Suyog Element India Pvt. Ltd	04.10.2019	AA/VKE/PVKEPL/193/19-20/Q & M /926
ii	Ishita enterprises (GGBS)	13.02.2020	AA/VKE/PVKEPL/314/19-20/Q&M/1448
iii	M/S Guru corporation (Silica Fume)	12.06.2020	AA/VKE/PVKEPL/394/20-21/Q&M/1850

<b>Sr No</b>	<b>Description</b>	<b>Date of Approval</b>	<b>Approval Letter No.</b>
<b>a)</b>	<b>Micro Silica/ GGBS/Silica Fume</b>		
i	Suyog Element India Pvt. Ltd	04.10.2019	AA/VKE/PVKEPL/193/19-20/Q & M /926
ii	Ishita enterprises (GGBS)	13.02.2020	AA/VKE/PVKEPL/314/19-20/Q&M/1448
iii	Guru Corporation	12.06.2020	AA/VKE/PVKEPL/394/20-21/Q&M/1850
<b>6</b>	<b>Water</b>		
i	Bore well at Camp Ch-299+300 RHS	28.03.2019	AA/VKE/PVKEPL/041/18-19/Q & M /223
<b>7</b>	<b>Hume Pipe - NP4</b>		
I	Giriraj Hump pipe Industries	12.02.2019	AA/VKE/PVKEPL/022/18-19/Q & M /066
ii	T & G Precast Industries	24.06.2019	AA/VKE/PVKEPL/126/19-20/Q & M /547
<b>8</b>	<b>GEOTEXTILE</b>		
I	M/S Maccaferri Environmental Solutions Pvt. Lts	08.11.2019	AA/VKE/PVKEPL/202/19-20/Q & M /996
ii	M/S Manas Geo Tech India Pvt. Lts	09.12.2019	AA/VKE/PVKEPL/229/19-20/Q & M /1130
iii	M/S Techfab (India) Industries Lts	08.11.2019	AA/VKE/PVKEPL/202/19-20/Q & M /996
iv	M/S Terre Armee	09.12.2019	AA/VKE/PVKEPL/229/19-20/Q & M /1130
V	M/s Narjis International Company	19.02.2020	AA/VKE/PVKEPL/322/19-20/Q & M /1489
VI	M/S Geo Source	17.12.2020	AA/VKE/PVKEPL/527/19-20/Q & M /2631
<b>9</b>	<b>PQC MISC ITEMS</b>		
I	M/S Yash Enterprises (Separation membrane, dowel bar sleeves)	13.02.2020	AA/VKE/PVKEPL/319/19-20/Q&M/1458
ii	M/S Electrotherm (India) Ltd- MS Round bar	15.01.2020	AA/VKE/PVKEPL/284/19-20/Q&M/1310
iii	M/S Solanki plastic- (Dowel bar sleeves, separation membrane)	12.02.2020	AA/VKE/PVKEPL/310/19-20/Q&M/1442
iv	M/S Akar Engineers- (Dowel bar sleeves & Separation membrane)	19.02.2020	AA/VKE/PVKEPL/325/19-20/Q&M/1492
<b>10</b>	<b>Cement Grouting Admixture</b>		
I	BASF India Ltd	13.02.2020	AA/VKE/PVKEPL/316/19-20/Q&M/1450
ii	Fosroc	13.02.2020	AA/VKE/PVKEPL/313/19-20/Q&M/1447
<b>11</b>	<b>Independent Laboratory</b>		
I	Mukesh A Patel	12.02.2019	AA/VKE/PVKEPL/021/18-19/Q & M /065
ii	Geo Designs & Research Pvt. Ltd	11.04.2019	AA/VKE/PVKEPL/072/19-20/Q & M /283
<b>12</b>	<b>Structural Items</b>		
I	M/S Dynamic Prestress (I) Ltd (Bearing& Prestressing Materials)	26.12.2019	AA/VKE/PVKEPL/263/19-20/Q & M /1231

<b>Sr No</b>	<b>Description</b>	<b>Date of Approval</b>	<b>Approval Letter No.</b>
ii	M/S INIZ Plastomech pvt. Ltd (Sheathing Ducts)	07.01.2020	AA/VKE/PVKEPL/278/19-20/Q & M /1285
iii	M/S Sanfield India Ltd(Bearing)	09.12.2019	AA/VKE/PVKEPL/231/19-20/Q & M /1132
iv	M/s Unitech Couplers India Pvt. Ltd	23.12.2019	AA/VKE/PVKEPL/250/19-20/Q & M /1212
v	M/s Vadol Corporation Ltd(Reinforcement couplers)	31.12.2019	AA/VKE/PVKEPL/266/19-20/Q & M /1243
vi	M/s Usha Martin Ltd(HT Strands)	07.01.2020	AA/VKE/PVKEPL/276/19-20/Q & M /1283
vii	M/s DECG International (Bearing & Expansion Joint)	07.10.2020	AA/VKE/PVKEPL/478/20-21/Q & M /2348
viii	M/s DP Wires Ltd (HT Strands)	11.11.2020	AA/VKE/PVKEPL/478/20-21/Q & M /2529
IX	M/S Steel Auto Industries (Bearings)	31.12.2020	AA/VKE/PVKEPL/541/19-20/Q & M /2711
<b>13</b>	<b>Curing Compound, Seleant</b>		
ii	STP	24.09.2019	AA/VKE/PVKEPL/184/19-20/Q & M /882
ii	Sika India Pvt Ltd	19.02.2020	AA/VKE/PVKEPL/327/19-20/Q & M /1494
iii	BASF India Ltd	13.02.2020	AA/VKE/PVKEPL/316/19-20/Q&M/1450
iv	Choksy Chemical pvt Ltd	26.02.2020	AA/VKE/PVKEPL/351/19-20/Q&M/1640
<b>14</b>	<b>Borrow Area</b>		
1	1	23.02.19	AA/VKE/PVKEPL/037/18-19/Q & M /119
2	1-Extension	24.05.19	AA/VKE/PVKEPL/107/19-20/Q & M /430
3	1-A	24.05.19	AA/VKE/PVKEPL/107/19-20/Q & M /430
4	1-B	24.05.19	AA/VKE/PVKEPL/107/19-20/Q & M /430
5	1-C	20.08.19	AA/VKE/PVKEPL/164/19-20/Q & M /754
6	1-D	16.10.19	AA/VKE/PVKEPL/194/19-20/Q & M /950
7	1-E	16.10.19	AA/VKE/PVKEPL/194/19-20/Q & M /950
8	2	23.02.19	AA/VKE/PVKEPL/031/18-19/Q & M /113
9	2-A	24.05.19	AA/VKE/PVKEPL/107/19-20/Q & M /430
10	2-B	24.05.19	AA/VKE/PVKEPL/107/19-20/Q & M /430
11	2-C	16.10.19	AA/VKE/PVKEPL/194/19-20/Q & M /950
12	2-D	16.10.19	AA/VKE/PVKEPL/194/19-20/Q & M /950
13	3	23.02.19	AA/VKE/PVKEPL/038/18-19/Q & M /120
14	3-A	16.10.19	AA/VKE/PVKEPL/194/19-20/Q & M /950
15	4	23.02.19	AA/VKE/PVKEPL/030/18-19/Q & M /114
16	4-B	24.05.19	AA/VKE/PVKEPL/107/19-20/Q & M /430
17	4-C	24.05.19	AA/VKE/PVKEPL/107/19-20/Q & M /430
18	4-D	01.07.19	AA/VKE/PVKEPL/136/19-20/Q & M /579
19	4-E	29.07.19	AA/VKE/PVKEPL/156/19-20/Q & M /680
20	4-F	16.10.19	AA/VKE/PVKEPL/194/19-20/Q & M /950
21	4-G	16.10.19	AA/VKE/PVKEPL/194/19-20/Q & M /950
22	5	23.02.19	AA/VKE/PVKEPL/032/18-19/Q & M /116
23	5-A	20.08.19	AA/VKE/PVKEPL/164/18-19/Q & M /754

<b>Sr No</b>	<b>Description</b>	<b>Date of Approval</b>	<b>Approval Letter No.</b>
24	5-B	16.10.19	AA/VKE/PVKEPL/194/19-20/Q & M /950
25	6	23.02.19	AA/VKE/PVKEPL/030/18-19/Q & M /114
26	6-A	01.07.19	AA/VKE/PVKEPL/135/19-20/Q & M /578
27	6-B	16.10.19	AA/VKE/PVKEPL/194/19-20/Q & M /950
28	6-C	16.10.19	AA/VKE/PVKEPL/194/19-20/Q & M /950
29	7	11.04.19	AA/VKE/PVKEPL/071/19-20/Q & M /282
30	8	23.02.19	AA/VKE/PVKEPL/030/18-19/Q & M /114
31	8-A	24.05.19	AA/VKE/PVKEPL/107/19-20/Q & M /430
32	8-B	24.05.19	AA/VKE/PVKEPL/107/19-20/Q & M /430
33	8-C	16.10.19	AA/VKE/PVKEPL/194/19-20/Q & M /950
34	8-D	16.10.19	AA/VKE/PVKEPL/194/19-20/Q & M /950
35	9	23.02.19	AA/VKE/PVKEPL/036/18-19/Q & M /118
36	10	23.02.19	AA/VKE/PVKEPL/035/18-19/Q & M /117
37	10-A	24.05.19	AA/VKE/PVKEPL/107/19-20/Q & M /430
38	10-B	24.05.19	AA/VKE/PVKEPL/107/19-20/Q & M /430
39	10-C	16.10.19	AA/VKE/PVKEPL/194/19-20/Q & M /950
40	11	23.02.19	AA/VKE/PVKEPL/031/18-19/Q & M /115
41	11-A	24.05.19	AA/VKE/PVKEPL/107/19-20/Q & M /430
42	11-B	24.05.19	AA/VKE/PVKEPL/107/19-20/Q & M /430
43	12	11.04.19	AA/VKE/PVKEPL/071/19-20/Q & M /282
44	12-A	16.10.19	AA/VKE/PVKEPL/194/19-20/Q & M /950
45	13	11.04.19	AA/VKE/PVKEPL/071/19-20/Q & M /282
46	14	11.04.19	AA/VKE/PVKEPL/071/19-20/Q & M /282
47	14-A	16.10.19	AA/VKE/PVKEPL/194/19-20/Q & M /950
48	15	11.04.19	AA/VKE/PVKEPL/071/19-20/Q & M /282
49	16	11.04.19	AA/VKE/PVKEPL/071/19-20/Q & M /282
50	17	11.04.19	AA/VKE/PVKEPL/071/19-20/Q & M /282
51	18	11.04.19	AA/VKE/PVKEPL/071/19-20/Q & M /282
52	18-A	29.07.19	AA/VKE/PVKEPL/156/19-20/Q & M /680
53	19	11.04.19	AA/VKE/PVKEPL/071/19-20/Q & M /282
54	20	24.05.19	AA/VKE/PVKEPL/107/19-20/Q & M /430
55	20-A	20.08.19	AA/VKE/PVKEPL/164/18-19/Q & M /754
56	21	24.05.19	AA/VKE/PVKEPL/107/19-20/Q & M /430
57	22	24.05.19	AA/VKE/PVKEPL/107/19-20/Q & M /430
58	23	24.05.19	AA/VKE/PVKEPL/107/19-20/Q & M /430
59	24	24.05.19	AA/VKE/PVKEPL/107/19-20/Q & M /430
60	24A	29.07.19	AA/VKE/PVKEPL/156/19-20/Q & M /680
61	25	24.06.19	AA/VKE/PVKEPL/127/19-20/Q & M /548
62	25-A	01.07.19	AA/VKE/PVKEPL/136/19-20/Q & M /579



<b>Sr No</b>	<b>Description</b>	<b>Date of Approval</b>	<b>Approval Letter No.</b>
63	25-B	20.08.19	AA/VKE/PVKEPL/164/18-19/Q & M /754
64	26	24.06.19	AA/VKE/PVKEPL/127/19-20/Q & M /548
65	27	24.06.19	AA/VKE/PVKEPL/127/19-20/Q & M /548
66	28	24.06.19	AA/VKE/PVKEPL/127/19-20/Q & M /548
67	28-A	29.07.19	AA/VKE/PVKEPL/156/19-20/Q & M /680
68	29	24.06.19	AA/VKE/PVKEPL/127/19-20/Q & M /548
69	30	24.06.19	AA/VKE/PVKEPL/127/19-20/Q & M /548
70	31	24.06.19	AA/VKE/PVKEPL/127/19-20/Q & M /548
71	31-A	20.08.19	AA/VKE/PVKEPL/164/18-19/Q & M /754
72	32	24.06.19	AA/VKE/PVKEPL/127/19-20/Q & M /548
73	33	24.06.19	AA/VKE/PVKEPL/127/19-20/Q & M /548
74	36	20.08.19	AA/VKE/PVKEPL/164/18-19/Q & M /754
75	37	21.11.19	AA/VKE/PVKEPL/212/19-20/Q & M /1047
76	38	21.11.19	AA/VKE/PVKEPL/212/19-20/Q & M /1047
77	39	29.11.19	AA/VKE/PVKEPL/212/19-20/Q & M /1047
78	26A	21.11.19	AA/VKE/PVKEPL/221/19-20/Q & M /1079
79	40	29.11.19	AA/VKE/PVKEPL/222/19-20/Q & M /1080
80	41	29.11.19	AA/VKE/PVKEPL/223/19-20/Q & M /1081
81	4-I	29.11.19	AA/VKE/PVKEPL/223/19-20/Q & M /1081
82	38-A	09.12.19	AA/VKE/PVKEPL/230/19-20/Q & M /1131
83	42	23.12.19	AA/VKE/PVKEPL/257/19-20/Q & M /1219
84	43	23.12.19	AA/VKE/PVKEPL/257/19-20/Q & M /1219
85	44	23.12.19	AA/VKE/PVKEPL/256/19-20/Q & M /1218
86	42-A	31.12.19	AA/VKE/PVKEPL/267/19-20/Q & M /1244
87	44-A	31.12.19	AA/VKE/PVKEPL/267/19-20/Q & M /1244
88	44-B	31.12.19	AA/VKE/PVKEPL/267/19-20/Q & M /1244
89	26-B	31.12.19	AA/VKE/PVKEPL/267/19-20/Q & M /1244
90	23-A	01.01.20	AA/VKE/PVKEPL/270/19-20/Q&M/1257
91	45	01.01.20	AA/VKE/PVKEPL/270/19-20/Q&M/1257
92	37-A	07.01.20	AA/VKE/PVKEPL/277/19-20/Q&M/1284
93	46	07.01.20	AA/VKE/PVKEPL/277/19-20/Q&M/1284
94	47	07.01.20	AA/VKE/PVKEPL/277/19-20/Q&M/1284
95	25-E	06.02.20	AA/VKE/PVKEPL/317/19-20/Q&M/1451
96	49	06.02.20	AA/VKE/PVKEPL/298/19-20/Q&M/1396
97	41-A	06.02.20	AA/VKE/PVKEPL/298/19-20/Q&M/1396
98	50	06.02.20	AA/VKE/PVKEPL/298/19-20/Q&M/1396
99	23-B	06.02.20	AA/VKE/PVKEPL/298/19-20/Q&M/1396
100	51	06.02.20	AA/VKE/PVKEPL/298/19-20/Q&M/1396
101	49-A	06.02.20	AA/VKE/PVKEPL/299/19-20/Q&M/1397

<b>Sr No</b>	<b>Description</b>	<b>Date of Approval</b>	<b>Approval Letter No.</b>
102	41-B	06.02.20	AA/VKE/PVKEPL/299/19-20/Q&M/1397
103	27-A	06.02.20	AA/VKE/PVKEPL/299/19-20/Q&M/1397
104	52	06.02.20	AA/VKE/PVKEPL/299/19-20/Q&M/1397
105	35-A	06.02.20	AA/VKE/PVKEPL/300/19-20/Q&M/1398
106	41-C	06.02.20	AA/VKE/PVKEPL/300/19-20/Q&M/1398
107	53	06.02.20	AA/VKE/PVKEPL/300/19-20/Q&M/1398
108	43-B	06.02.20	AA/VKE/PVKEPL/301/19-20/Q&M/1399
109	42-C	13.02.20	AA/VKE/PVKEPL/315/19-20/Q&M/1449
110	48	13.02.20	AA/VKE/PVKEPL/315/19-20/Q&M/1449
111	35-B	12.02.20	AA/VKE/PVKEPL/308/19-20/Q&M/1440
112	47-A	12.02.20	AA/VKE/PVKEPL/308/19-20/Q&M/1440
113	55	19.02.20	AA/VKE/PVKEPL/326/19-20/Q&M/1493
114	56	19.02.20	AA/VKE/PVKEPL/326/19-20/Q&M/1493
115	57	19.02.20	AA/VKE/PVKEPL/326/19-20/Q&M/1493
116	37-B	19.02.20	AA/VKE/PVKEPL/326/19-20/Q&M/1493
117	47-B	19.02.20	AA/VKE/PVKEPL/326/19-20/Q&M/1493
118	5-C	22.02.20	AA/VKE/PVKEPL/330/19-20/Q&M/1510
119	53-A	22.02.20	AA/VKE/PVKEPL/330/19-20/Q&M/1510
120	54	19.02.20	AA/VKE/PVKEPL/323/19-20/Q&M/1490
121	49-B	19.02.20	AA/VKE/PVKEPL/323/19-20/Q&M/1490
122	49-C	20.03.20	AA/VKE/PVKEPL/347/19-20/Q&M/1636
123	53-B	20.03.20	AA/VKE/PVKEPL/348/19-20/Q&M/1637
124	57-A	20.03.20	AA/VKE/PVKEPL/348/19-20/Q&M/1637
125	53-C	20.03.20	AA/VKE/PVKEPL/345/19-20/Q&M/1634
126	26-C	20.03.20	AA/VKE/PVKEPL/346/19-20/Q&M/1635
127	52-A	20.03.20	AA/VKE/PVKEPL/346/19-20/Q&M/1635
128	56-A	20.03.20	AA/VKE/PVKEPL/346/19-20/Q&M/1635
129	20-C	09.06.20	AA/VKE/PVKEPL/391/20-21/Q&M/1834
130	65	09.06.20	AA/VKE/PVKEPL/391/20-21/Q&M/1834
131	58	27.07.20	AA/VKE/PVKEPL/428/20-21/Q&M/2048
132	50-A	27.07.20	AA/VKE/PVKEPL/428/20-21/Q&M/2048
133	52-B	27.07.20	AA/VKE/PVKEPL/428/20-21/Q&M/2048
134	59	27.07.20	AA/VKE/PVKEPL/428/20-21/Q&M/2049
135	63	07.07.20	AA/VKE/PVKEPL/415/20-21/Q&M/1970
136	64	07.07.20	AA/VKE/PVKEPL/415/20-21/Q&M/1970

<b>Sr No</b>	<b>Description</b>	<b>Date of Approval</b>	<b>Approval Letter No.</b>
137	42-D	07.07.20	AA/VKE/PVKEPL/415/20-21/Q&M/1970
138	55-A	07.07.20	AA/VKE/PVKEPL/415/20-21/Q&M/1970
139	49-D	07.07.20	AA/VKE/PVKEPL/415/20-21/Q&M/1969
140	50-B	07.07.20	AA/VKE/PVKEPL/415/20-21/Q&M/1969
141	60	07.07.20	AA/VKE/PVKEPL/413/20-21/Q&M/1968
142	59-A	02.07.20	AA/VKE/PVKEPL/405/20-21/Q&M/1934
143	64-A	02.07.20	AA/VKE/PVKEPL/405/20-21/Q&M/1934
144	42-E	02.07.20	AA/VKE/PVKEPL/405/20-21/Q&M/1934
145	50-C	02.07.20	AA/VKE/PVKEPL/406/20-21/Q&M/1935
146	67	26.10.20	AA/VKE/PVKEPL/501/20-21/Q&M/2451
147	68	26.10.20	AA/VKE/PVKEPL/502/20-21/Q&M/2452
148	68-A	11.11.20	AA/VKE/PVKEPL/514/20-21/Q&M/2528
149	70	11.11.20	AA/VKE/PVKEPL/514/20-21/Q&M/2527
150	71	11.11.20	AA/VKE/PVKEPL/514/20-21/Q&M/2527
151	72-A	24.12.20	AA/VKE/PVKEPL/537/20-21/Q&M/2677
152	70-A	23.12.20	AA/VKE/PVKEPL/535/20-21/Q&M/2673
153	71-A	23.12.20	AA/VKE/PVKEPL/535/20-21/Q&M/2673
154	54-A	17.12.20	AA/VKE/PVKEPL/625/20-21/Q&M/2628
155	67-A	17.12.20	AA/VKE/PVKEPL/625/20-21/Q&M/2628
<b>15</b>	<b>GSB Mix Design</b>	20.08.19	AA/VKE/PVKEPL/161/18-19/Q & M /751
<b>16</b>	<b>WMM Mix Design</b>	24.09.19	AA/VKE/PVKEPL/182/18-19/Q & M /880
<b>17</b>	<b>PQC Mix Design</b>		
1	PQC Mix Design with Wonder cement-43 grade, flyash & BASF Admixture	13.02.2020	AA/VKE/PVKEPL/318/19-20/Q&M/1457
2	PQC Mix Design with Sidhee cement-53 grade, flyash & BASF Admixture	19.02.2020	AA/VKE/PVKEPL/324/19-20/Q&M/1491
3	PQC Mix Design with Wonder cement-53 grade & BASF Admixture	20.03.20	AA/VKE/PVKEPL/349/19-20/Q&M/1638
4	PQC Mix Design with Saurasthra cement-43 grade, GGBS & BASF Admixture	20.03.20	AA/VKE/PVKEPL/352/19-20/Q&M/1641

<b>Sr No</b>	<b>Description</b>	<b>Date of Approval</b>	<b>Approval Letter No.</b>
5	PQC Mix Design with Wonder cement-43 grade, GGBS & BASF Admixture	26.10.20	AA/VKE/PVKEPL/500/20-21/Q&M/2449
6	PQC Mix Design with Ultratech cement-43 grade, GGBS & Fosroc Admixture	05.11.20	AA/VKE/PVKEPL/511/20-21/Q&M/2505
7	PQC Mix Design with Ultratech cement-43 grade, Flyash & Fosroc Admixture	05.11.20	AA/VKE/PVKEPL/511/20-21/Q&M/2504
8	PQC Mix Design with Nuvoco cement-43 grade, Flyash(Suyog) & Sika Admixture	17.12.20	AA/VKE/PVKEPL/511/20-21/Q&M/2630
9	PQC Mix Design with JK Super cement-43 grade, Flyash(Suyog) & Sika Admixture	17.12.20	AA/VKE/PVKEPL/525/20-21/Q&M/2629
<b>18</b>	<b>DLC Mix Design</b>		
1	DLC Mix design with Sidhee OPC53 cement & Flyash	21.11.19	AA/VKE/PVKEPL/211/19-20/Q & M /1052
2	DLC Mix design with Sidhee OPC53 cement	21.11.19	AA/VKE/PVKEPL/211/19-20/Q & M /1049
<b>19</b>	<b>Concrete Mix Design</b>		
1	M30 RCC (Sidhee opc 53+ Kunal admixture)	20.08.19	AA/VKE/PVKEPL/163/18-19/Q & M /753
2	M30 RCC (Sidhee opc 53+ Kunal admixture)	20.08.19	AA/VKE/PVKEPL/163/18-19/Q & M /753
3	M35 RCC (Sidhee opc 53+ Kunal admixture)	20.08.19	AA/VKE/PVKEPL/163/18-19/Q & M /753
4	M35 PILE (Sidhee opc 53+ Kunal admixture)	20.08.19	AA/VKE/PVKEPL/163/18-19/Q & M /753
5	M40 RCC (Sidhee opc 53+ Kunal admixture)	20.08.19	AA/VKE/PVKEPL/163/18-19/Q & M /753
6	M25 PCC (Ultratech opc 53+ Kunal admixture)	20.08.19	AA/VKE/PVKEPL/163/18-19/Q & M /753
7	M30 RCC (Ultratech opc 53+ Kunal admixture)	20.08.19	AA/VKE/PVKEPL/163/18-19/Q & M /753
8	M35 RCC (Ultratech opc 53+ Kunal admixture)	20.08.19	AA/VKE/PVKEPL/163/18-19/Q & M /753
9	M35 PILE (Ultratech opc 53+ Kunal admixture)	24.09.19	AA/VKE/PVKEPL/178/18-19/Q & M /876
10	M40 RCC (Ultratech opc 53+ Kunal admixture)	24.09.19	AA/VKE/PVKEPL/178/18-19/Q & M /876
11	M30 RCC (Sidhee opc 53+ BASF admixture)	04.10.19	AA/VKE/PVKEPL/191/18-19/Q & M /924
12	M35 Pile (Sidhee opc 53+ BASF admixture)	04.10.19	AA/VKE/PVKEPL/191/18-19/Q & M /924
13	M30 RCC (Sidhee opc 53+ Yahska admixture)	08.11.19	AA/VKE/PVKEPL/204/18-19/Q & M /998
14	M35 Pile (Sidhee opc 53+ Yahska admixture)	08.11.19	AA/VKE/PVKEPL/204/18-19/Q & M /998
15	M35 RCC (Sidhee opc 53+ BASF admixture)	08.11.19	AA/VKE/PVKEPL/203/18-19/Q & M /997
16	M40 RCC (Sidhee opc 53+ BASF admixture)	08.11.19	AA/VKE/PVKEPL/203/18-19/Q & M /997
17	M50 PSC (Ultratech opc 53+ BASF admixture)	23.12.19	AA/VKE/PVKEPL/253/18-19/Q & M /1215
18	M50 PSC (Sidhee opc 53+ BASF admixture)	23.12.19	AA/VKE/PVKEPL/252/18-19/Q & M /1214
19	M25 PCC (Sidhee opc 53+ Sika admixture)	23.12.19	AA/VKE/PVKEPL/254/18-19/Q & M /1216
20	M30 RCC (Sidhee opc 53+ Sika admixture)	23.12.19	AA/VKE/PVKEPL/254/18-19/Q & M /1216
21	M35 RCC (Sidhee opc 53+ Sika admixture)	23.12.19	AA/VKE/PVKEPL/254/18-19/Q & M /1216
22	M35 Pile (Sidhee opc 53+ Sika admixture)	23.12.19	AA/VKE/PVKEPL/254/18-19/Q & M /1216

<b>Sr No</b>	<b>Description</b>	<b>Date of Approval</b>	<b>Approval Letter No.</b>
23	M25 PCC (Sidhee OPC 53+Flyash+Sika admixture)	31.12.19	AA/VKE/PVKEPL/265/18-19/Q & M /1242
24	M25 PCC (JK Lakshmi OPC 53+Flyash+BASF admixture)	31.12.19	AA/VKE/PVKEPL/265/18-19/Q & M /1242
25	M30 RCC (JK Lakshmi OPC 53+Flyash+Sika admixture)	31.12.19	AA/VKE/PVKEPL/265/18-19/Q & M /1242
26	M35 RCC (Sidhee OPC 53+Flyash+Fosroc admixture)	31.12.19	AA/VKE/PVKEPL/265/18-19/Q & M /1242
27	M35 RCC (JK Lakshmi OPC 53+Flyash+Fosroc admixture)	31.12.19	AA/VKE/PVKEPL/265/18-19/Q & M /1242
28	M35 RCC (Sanghee OPC 53+Flyash+Sika admixture)	31.12.19	AA/VKE/PVKEPL/265/18-19/Q & M /1242
29	M35 Pile (JK Lakshmi OPC 53+Flyash+BASF admixture)	31.12.19	AA/VKE/PVKEPL/265/18-19/Q & M /1242
30	M35 Pile (JK Lakshmi OPC 53+Flyash+Sika admixture)	31.12.19	AA/VKE/PVKEPL/265/18-19/Q & M /1242
31	M40 RCC (JK Lakshmi OPC 53+Flyash+BASF admixture)	31.12.19	AA/VKE/PVKEPL/265/18-19/Q & M /1242
32	M45 RCC (Sanghee OPC 53+Flyash+Fosroc admixture)	31.12.19	AA/VKE/PVKEPL/265/18-19/Q & M /1242
33	M45 RCC (Sourashtra OPC 53+Flyash+Fosroc admixture)	31.12.19	AA/VKE/PVKEPL/265/18-19/Q & M /1242
34	M50 PSC (Sourashtra OPC 53+Flyash+Fosroc admixture)	31.12.19	AA/VKE/PVKEPL/265/18-19/Q & M /1242
35	M50 PSC (Ambuja OPC 53 Grade+Silica fume+BASF admixture)	29.07.20	AA/VKE/PVKEPL/432/20-21/Q & M /2060
36	M50 PSC (Ultratech OPC 53 Grade+Silica fume+BASF admixture)	29.07.20	AA/VKE/PVKEPL/432/20-21/Q & M /2060
37	M50 PSC (Wonder OPC 53 Grade+Silica fume+BASF admixture)	29.07.20	AA/VKE/PVKEPL/432/20-21/Q & M /2060
38	M50 PSC (Sidhee OPC 53 Grade+Silica fume+BASF admixture)	29.07.20	AA/VKE/PVKEPL/432/20-21/Q & M /2060
39	M50 PSC (Saurashtra OPC 53 Grade+Silica fume+BASF admixture)	29.07.20	AA/VKE/PVKEPL/432/20-21/Q & M /2060
40	M-25 Kerb (Ambuja OPC 53 Grade+ Flyash+BASFAdmixture)	19.09.2020	AA/VKE/PVKEPL/471/20-21/Q & M /2288

**NCR Status :-**

Sr. No.	NCPN NO	ISSUED DATE	DESCRIPTION OF NON-CONFORMANCE	DESCRIPTION OF REMEDIAL ACTION	REMEDIAL ACTION		CLOSED OUT DATE	REMARK
					YES	NO		
1	IE/NCR/PKG-III/001	12.11.2019	Embankment construction is carried out without treatment of OGL soil	Prooved OGL is Suitable	Yes		13.11.19	NCR Closed
2	IE/NCR/PKG-III/002	12.11.2019	Embankment construction is carried out without treatment of OGL soil	Prooved OGL is Suitable	Yes		13.11.19	NCR Closed
3	IE/NCR/PKG-III/003	12.11.2019	Depressed PUP raft at ch-304+170	Raft Level raised	Yes		13.11.19	NCR Closed
4	IE/NCR/PKG-III/004	14.10.2019	Depressed PUP raft at ch-305+058 and ch-309+550 PCC done without ground improvement	Ground Improvement done	Yes		23.10.19	NCR Closed
5	IE/NCR/PKG-III/005	12.08.2019	Back filling below the hume pipe not done properly at ch-303+408	Remedial Work Done	Yes		12.08.19	NCR Closed
6	IE/NCR/PKG-III/006	14.07.20	Reinforcement steel binding for Girder A1-P1-G1 LHS Span at ROB (293+014) rusted steel bars are being used binding of steel almost completed for the girder.	Remedial Work Done	Yes		13.08.20	NCR Closed
7	IE/NCR/PKG-III/007	15.07.20	Reinforcement bars of partially cast components are exposed to atmosphere since long at getting rusted at LVUP (321+673), VOP (307+170), fly over (299+354) reinforcement bars are laying scattered and uncovered in mansoon resulting into its rust at LVUP (321+673), VOP (307+170), fly over (299+354) and similar all are location in the stretch.	Remedial Work Done	Yes		13.08.20	NCR Closed

Sr. No.	NCPN NO	ISSUED DATE	DESCRIPTION OF NON-CONFORMANCE	DESCRIPTION OF REMEDIAL ACTION	REMEDIAL ACTION		CLOSED OUT DATE	REMARK
					YES	NO		
8	IE/NCR/PKG-III/008	10.08.20	The compressive strength test of RE Wall Block is to be carried out as Cl 3105.1.1 and section 1700 of MoRT&H Specification (5th Revision) in Presence of IE representative, prior to erection of RE Wall Block at site.	The compressive strength test of RE Wall Block was carried out in Presence of IE representative at third party Lab	YES		06.10.2020	NCR Closed
9	IE/NCR/PKG-III/009	13.08.20	Cleaning of Rust & coating of cement slurry to be done in exposed bars of retaining wall as per specification reference above.	Remedial Work Done	YES		10.11.2020	NCR Closed
10	IE/NCR/PKG-III/10	08.10.20	Deep and wide rain cuts observed along the project alignment edge from ch-317+700 to 317+900- LHS	Remedial Work Done	Yes		10.11.2020	NCR Closed
11	IE/NCR/PKG-III/11	08.10.20	Deep and wide rain cuts observed along the project alignment edge from ch-317+650 to 317+800- RHS	Remedial Work Done	Yes		10.11.2020	NCR Closed
12	IE/NCR/PKG-III/12	08.10.20	Deep and wide rain cuts observed along the project alignment edge from ch-296+100 to 296+350- LHS	Remedial Work Done	Yes		10.11.2020	NCR Closed

## Annexure 01 RFI Summary

Highway RFI							
Sr. NO.	RFI NO.	Inspection date	Item Description	Chainage		Side	REMARKS
				From	To		
1	VKE-3/PIL/HW/11145	1-Dec-20	EMB 16th. Layer F.D.D	294+400	294+500	L.H.S	
2	VKE-3/PIL/HW/11146	1-Dec-20	EMB 14th. Layer F.D.D	294+550	294+650	R.H.S	
3	VKE-3/PIL/HW/11147	1-Dec-20	Selected Filling with fly ash of RE wall no. 1&2 A1 side and 3&4 A2 Side 22th. Layer FDD checking	298+380			
4	VKE-3/PIL/HW/11148	1-Dec-20	Block Erection of RE wall no. 1 & 2 A1 side 3 & 4 A2 Side 2th. Layer	298+380			
5	VKE-3/PIL/HW/11149	1-Dec-20	Filter Media 17th. layer of RE wall no. 1 & 2 A1 side and 3 & 4 A2 Side	298+380			
6	VKE-3/PIL/HW/11150	1-Dec-20	EMB Top Layer F.D.D checking	301+520	301+620	L.H.S	
7	VKE-3/PIL/HW/11151	1-Dec-20	EMB Top Layer F.D.D checking	301+520	301+620	L.H.S	
8	VKE-3/PIL/HW/11152	1-Dec-20	EMB 11th. Layer F.D.D	314+790	314+850	R.H.S	
9	VKE-3/PIL/HW/11153	1-Dec-20	EMB 11th. Layer F.D.D	314+790	314+850	L.H.S	
10	VKE-3/PIL/HW/11154	1-Dec-20	Selected Filling of retain layer wall no. 1&2 A1 side and 3&4 A2 Side 21st. Layer FDD checking	314+850			
11	VKE-3/PIL/HW/11155	1-Dec-20	Back filling Filter Media 21st. Layer behind abutment wall A1 & A2 Side	314+850			
12	VKE-3/PIL/HW/11156	1-Dec-20	Block Erection of RE wall no. 1 & 2 A1 side 3 & 4 A2 Side 14th. Layer	315+850			
13	VKE-3/PIL/HW/11157	1-Dec-20	Selected Filling with fly ash of RE wall no. 1&2 A1 side and 3&4 A2 Side 14th. Layer FDD checking	315+850			
14	VKE-3/PIL/HW/11158	1-Dec-20	Filter Media 9th. layer of RE wall no. 1 & 2 A1 side and 3 & 4 A2 Side	315+850			
15	VKE-3/PIL/HW/11159	1-Dec-20	Selected Filling of retain layer wall no. 1&2 A1 side and 3&4 A2 Side 8th. Layer FDD checking	315+850			
16	VKE-3/PIL/HW/11160	1-Dec-20	Back filling Filter Media 6th. Layer behind abutment wall A1 & A2 Side	315+850			
17	VKE-3/PIL/HW/11161	1-Dec-20	EMB 5th. Layer F.D.D	315+870	315+920	L.H.S	
18	VKE-3/PIL/HW/11162	1-Dec-20	EMB 5th. Layer F.D.D	315+870	315+920	R.H.S	
19	VKE-3/PIL/HW/11163	1-Dec-20	EMB 10th. Layer F.D.D	319+500	319+550	R.H.S	
20	VKE-3/PIL/HW/11164	1-Dec-20	EMB 9th. Layer F.D.D	320+080	320+150	R.H.S	
21	VKE-3/PIL/HW/11165	1-Dec-20	EMB 6th. Layer F.D.D	320+150	320+200	R.H.S	
22	VKE-3/PIL/HW/11166	1-Dec-20	EMB 14th. Layer F.D.D	320+400	320+500	R.H.S	
23	VKE-3/PIL/HW/11167	2-Dec-20	EMB 16th. Layer F.D.D	294+400	294+500	R.H.S	
24	VKE-3/PIL/HW/11168	2-Dec-20	EMB 13th. Layer F.D.D	294+400	294+500	L.H.S	
25	VKE-3/PIL/HW/11169	2-Dec-20	EMB 3rd. Layer F.D.D	294+980	295+000	L.H.S	
26	VKE-3/PIL/HW/11170	2-Dec-20	EMB 3rd. Layer F.D.D	294+980	295+000	R.H.S	
27	VKE-3/PIL/HW/11171	2-Dec-20	EMB 4th. Layer F.D.D	294+980	295+000	L.H.S	
28	VKE-3/PIL/HW/11172	2-Dec-20	EMB 4th. Layer F.D.D	294+980	295+000	R.H.S	
29	VKE-3/PIL/HW/11173	2-Dec-20	Subgrade 1st. Layer F.D.D	301+620	301+740	L.H.S	
30	VKE-3/PIL/HW/11174	2-Dec-20	Subgrade 1st. Layer F.D.D	301+620	301+740	R.H.S	
31	VKE-3/PIL/HW/11175	2-Dec-20	EMB 13th. Layer F.D.D	301+820	301+860	L.H.S	
32	VKE-3/PIL/HW/11176	2-Dec-20	EMB 13th. Layer F.D.D	301+820	301+860	R.H.S	
33	VKE-3/PIL/HW/11177	2-Dec-20	EMB 2nd. Layer F.D.D	308+200	308+330	L.H.S	
34	VKE-3/PIL/HW/11178	2-Dec-20	EMB 2nd. Layer F.D.D	308+200	308+330	R.H.S	
35	VKE-3/PIL/HW/11179	2-Dec-20	EMB 1st. Layer F.D.D	308+330	308+500	L.H.S	
36	VKE-3/PIL/HW/11180	2-Dec-20	EMB 1st. Layer F.D.D	308+330	308+500	R.H.S	
37	VKE-3/PIL/HW/11181	2-Dec-20	EMB 16th. Layer F.D.D	313+450	313+520	R.H.S	
38	VKE-3/PIL/HW/11182	2-Dec-20	EMB 17th. Layer F.D.D	313+520	313+580	R.H.S	
39	VKE-3/PIL/HW/11183	2-Dec-20	Rectification & Rechecking of EMB 23rd. Layer F.D.D	313+980	314+140	L.H.S	
40	VKE-3/PIL/HW/11184	2-Dec-20	Block Erection of RE wall no. 1 & 2 A1 side 3 & 4 A2 Side 15th. Layer	315+850			
41	VKE-3/PIL/HW/11185	2-Dec-20	Selected Filling with fly ash of RE wall no. 1&2 A1 side and 3&4 A2 Side 15th. Layer FDD checking	315+850			
42	VKE-3/PIL/HW/11186	2-Dec-20	Filter Media 10th. layer of RE wall no. 1 & 2 A1 side and 3 & 4 A2 Side	315+850			
43	VKE-3/PIL/HW/11187	2-Dec-20	EMB 5th. Layer F.D.D	315+870	315+920	R.H.S	
44	VKE-3/PIL/HW/11188	2-Dec-20	EMB 5th. Layer F.D.D	315+870	315+920	L.H.S	
45	VKE-3/PIL/HW/11189	2-Dec-20	EMB 9th. Layer F.D.D	315+920	316+100	L.H.S	
46	VKE-3/PIL/HW/11190	2-Dec-20	EMB 9th. Layer F.D.D	315+920	316+100	R.H.S	
47	VKE-3/PIL/HW/11191	2-Dec-20	Rectification & Rechecking of Parking area EMB 2nd. Layer F.D.D	318+000	318+190		
48	VKE-3/PIL/HW/11192	2-Dec-20	EMB 18th. Layer F.D.D	319+260	319+400	R.H.S	
49	VKE-3/PIL/HW/11193	2-Dec-20	EMB 19th. Layer F.D.D	319+400	319+500	R.H.S	
50	VKE-3/PIL/HW/11194	2-Dec-20	EMB 7th. Layer F.D.D	320+200	320+300	R.H.S	
51	VKE-3/PIL/HW/11195	3-Dec-20	EMB 16th. Layer F.D.D	294+400	294+500	L.H.S	



## Annexure 01 RFI Summary

Highway RFI							
Sr.	RFI NO.	Inspection	Item Description	Chainage		Side	REMARKS
52	VKE-3/PIL/HW/11196	3-Dec-20	EMB 13th. Layer F.D.D	294+400	294+500	R.H.S	
53	VKE-3/PIL/HW/11197	3-Dec-20	EMB 13th. Layer F.D.D	294+650	294+700	L.H.S	
54	VKE-3/PIL/HW/11198	3-Dec-20	EMB 6th. Layer F.D.D	294+650	294+700	R.H.S	
55	VKE-3/PIL/HW/11199	3-Dec-20	EMB 5th. Layer F.D.D	294+980	295+000	L.H.S	
56	VKE-3/PIL/HW/11200	3-Dec-20	EMB 5th. Layer F.D.D	294+980	295+000	R.H.S	
57	VKE-3/PIL/HW/11201	3-Dec-20	EMB 6th. Layer F.D.D	294+980	295+000	L.H.S	
58	VKE-3/PIL/HW/11202	3-Dec-20	EMB 6th. Layer F.D.D	294+980	295+000	R.H.S	
59	VKE-3/PIL/HW/11203	3-Dec-20	Selected Filling with fly ash of RE wall no. 1&2 A1 side and 3&4 A2 Side 23th. Layer FDD checking	298+380			
60	VKE-3/PIL/HW/11204	3-Dec-20	Selected Filling with fly ash of RE wall no. 1&2 A1 side and 3&4 A2 Side 24th. Layer FDD checking	298+380			
61	VKE-3/PIL/HW/11205	3-Dec-20	Block Erection of RE wall no. 1 & 2 A1 side 3 & 4 A2 Side 23th. Layer	298+380			
62	VKE-3/PIL/HW/11206	3-Dec-20	Block Erection of RE wall no. 1 & 2 A1 side 3 & 4 A2 Side 24th. Layer	298+380			
63	VKE-3/PIL/HW/11207	3-Dec-20	Filter Media 18th. layer of RE wall no. 1 & 2 A1 side and 3 & 4 A2 Side	298+380			
64	VKE-3/PIL/HW/11208	3-Dec-20	Filter Media 19th. layer of RE wall no. 1 & 2 A1 side and 3 & 4 A2 Side	298+380			
65	VKE-3/PIL/HW/11209	3-Dec-20	Back filling Filter Media 7th. Layer behind abutment wall A1 & A2 Side	298+380			
66	VKE-3/PIL/HW/11210	3-Dec-20	Selected Filling fly ash of retain layer wall no. 1&2 A1 side and 3&4 A2 Side 7th. Layer FDD checking	298+380			
67	VKE-3/PIL/HW/11211	3-Dec-20	EMB 17th. Layer F.D.D	301+250	301+360	L.H.S	
68	VKE-3/PIL/HW/11212	3-Dec-20	EMB 13th. Layer F.D.D	301+250	301+320	R.H.S	
69	VKE-3/PIL/HW/11213	3-Dec-20	EMB 14th. Layer F.D.D	301+820	301+860	R.H.S	
70	VKE-3/PIL/HW/11214	3-Dec-20	EMB 14th. Layer F.D.D	301+820	301+860	L.H.S	
71	VKE-3/PIL/HW/11215	3-Dec-20	EMB 1st. Layer F.D.D	307+670	307+720	L.H.S	
72	VKE-3/PIL/HW/11216	3-Dec-20	EMB 1st. Layer F.D.D	307+670	307+720	R.H.S	
73	VKE-3/PIL/HW/11217	3-Dec-20	EMB 2nd. Layer F.D.D	307+670	307+820	L.H.S	
74	VKE-3/PIL/HW/11218	3-Dec-20	EMB 2nd. Layer F.D.D	307+670	307+820	R.H.S	
75	VKE-3/PIL/HW/11219	3-Dec-20	EMB 2nd. Layer F.D.D	308+200	308+330	L.H.S	
76	VKE-3/PIL/HW/11220	3-Dec-20	EMB 2nd. Layer F.D.D	308+200	308+330	R.H.S	
77	VKE-3/PIL/HW/11221	3-Dec-20	EMB 1st. Layer F.D.D	308+330	308+500	L.H.S	
78	VKE-3/PIL/HW/11222	3-Dec-20	Block Erection of RE wall no. 1 & 2 A1 side 3 & 4 A2 Side 27th. Layer	311+047			
79	VKE-3/PIL/HW/11223	3-Dec-20	Selected Filling with fly ash of RE wall no. 1&2 A1 side and 3&4 A2 Side 27th. Layer FDD checking	311+047			
80	VKE-3/PIL/HW/11224	3-Dec-20	Filter Media 22th. layer of RE wall no. 1 & 2 A1 side and 3 & 4 A2 Side	311+047			
81	VKE-3/PIL/HW/11225	3-Dec-20	Selected Filling of retain layer wall no. 1&2 A1 side and 3&4 A2 Side 16th. Layer FDD checking	311+047			
82	VKE-3/PIL/HW/11226	3-Dec-20	Back filling Filter Media 16th. Layer behind abutment wall A1 & A2 Side	311+047			
83	VKE-3/PIL/HW/11227	3-Dec-20	Back filling with sand mat. Of HPC	311+074			
84	VKE-3/PIL/HW/11228	3-Dec-20	EMB 12th. Layer F.D.D	313+360	313+450	R.H.S	
85	VKE-3/PIL/HW/11229	3-Dec-20	EMB 16th. Layer F.D.D	313+450	313+520	R.H.S	
86	VKE-3/PIL/HW/11230	3-Dec-20	EMB 17th. Layer F.D.D	313+520	313+580	R.H.S	
87	VKE-3/PIL/HW/11231	3-Dec-20	Rectification & Rechecking of EMB 23rd. Layer F.D.D	313+980	314+140	L.H.S	
88	VKE-3/PIL/HW/11232	3-Dec-20	Block Erection of RE wall no. 1 & 2 A1 side 3 & 4 A2 Side 16th. Layer	315+850			
89	VKE-3/PIL/HW/11233	3-Dec-20	Selected Filling with fly ash of RE wall no. 1&2 A1 side and 3&4 A2 Side 16th. Layer FDD checking	315+850			
90	VKE-3/PIL/HW/11234	3-Dec-20	Filter Media 11th. layer of RE wall no. 1 & 2 A1 side and 3 & 4 A2 Side	315+850			
91	VKE-3/PIL/HW/11235	3-Dec-20	Selected Filling of retain layer wall no. 1&2 A1 side and 3&4 A2 Side 9th. Layer FDD checking	315+850			
92	VKE-3/PIL/HW/11236	3-Dec-20	Selected Filling of retain layer wall no. 1&2 A1 side and 3&4 A2 Side 10th. Layer FDD checking	315+850			
93	VKE-3/PIL/HW/11237	3-Dec-20	Back filling Filter Media 7th. Layer behind abutment wall A1 & A2 Side	315+850			
94	VKE-3/PIL/HW/11238	3-Dec-20	Back filling Filter Media 8th. Layer behind abutment wall A1 & A2 Side	315+850			
95	VKE-3/PIL/HW/11239	3-Dec-20	EMB 5th. Layer F.D.D	315+870	315+920	R.H.S	
96	VKE-3/PIL/HW/11240	3-Dec-20	EMB 5th. Layer F.D.D	315+870	315+920	L.H.S	
97	VKE-3/PIL/HW/11241	3-Dec-20	EMB 9th. Layer F.D.D	315+920	316+100	R.H.S	

## Annexure 01 RFI Summary

Highway RFI							
Sr.	RFI NO.	Inspection	Item Description	Chainage		Side	REMARKS
98	VKE-3/PIL/HW/11242	3-Dec-20	EMB 9th. Layer F.D.D	315+920	316+100	L.H.S	
99	VKE-3/PIL/HW/11243	3-Dec-20	Rectification & Rechecking of Parking area EMB 2nd. Layer F.D.D	318+000	318+190	R.H.S	
100	VKE-3/PIL/HW/11244	3-Dec-20	OGL and C&G F.D.D checking	318+740	318+820	R.H.S	
101	VKE-3/PIL/HW/11245	3-Dec-20	EMB 12th. Layer F.D.D	321+040	321+160	R.H.S	
102	VKE-3/PIL/HW/11246	3-Dec-20	Rectification & Rechecking of EMB 17th. Layer F.D.D	321+300	321+400	R.H.S	
103	VKE-3/PIL/HW/11247	3-Dec-20	Rectification & Rechecking of EMB 14th. Layer F.D.D	321+300	321+400	L.H.S	
104	VKE-3/PIL/HW/11248	3-Dec-20	Rectification & Rechecking of EMB 13th. Layer F.D.D	321+400	321+490	R.H.S	
105	VKE-3/PIL/HW/11249	3-Dec-20	Rectification & Rechecking of EMB 10th. Layer F.D.D	321+400	321+470	L.H.S	
106	VKE-3/PIL/HW/11250	3-Dec-20	filter media back filling 1st,2nd layer A1 & A2 side	307+740			
107	VKE-3/PIL/HW/11251	3-Dec-20	filter media back filling 1st,2nd layer A1 & A2 side	307+750			
108	VKE-3/PIL/HW/11252	3-Dec-20	EMB 14th. Layer F.D.D	320+400	320+500	R.H.S	
109	VKE-3/PIL/HW/11253	3-Dec-20	EMB 7th. Layer F.D.D	320+200	320+300	R.H.S	
110	VKE-3/PIL/HW/11254	3-Dec-20	EMB 26th. Layer F.D.D	319+120	319+260	L.H.S	
111	VKE-3/PIL/HW/11255	3-Dec-20	EMB 18th. Layer F.D.D	319+260	319+400	R.H.S	
112	VKE-3/PIL/HW/11256	3-Dec-20	FDD checking of line for coping	311+650			
113	VKE-3/PIL/HW/11257	3-Dec-20	EMB 10th. Layer F.D.D	306+790	306+850	R.H.S	
114	VKE-3/PIL/HW/11258	3-Dec-20	EMB 11th. Layer F.D.D	306+790	306+850	R.H.S	
115	VKE-3/PIL/HW/11259	3-Dec-20	EMB 12th. Layer F.D.D	306+790	306+850	R.H.S	
116	VKE-3/PIL/HW/11260	3-Dec-20	EMB 8th. Layer F.D.D	306+750	306+800	L.H.S	
117	VKE-3/PIL/HW/11261	3-Dec-20	EMB 9th. Layer F.D.D	306+750	306+800	L.H.S	
118	VKE-3/PIL/HW/11262	3-Dec-20	EMB 10th. Layer F.D.D	306+750	306+850	L.H.S	
119	VKE-3/PIL/HW/11263	3-Dec-20	EMB 11th. Layer F.D.D	306+750	306+850	L.H.S	
120	VKE-3/PIL/HW/11264	3-Dec-20	EMB 12th. Layer F.D.D	306+750	306+850	L.H.S	
121	VKE-3/PIL/HW/11265	3-Dec-20	EMB 13th. Layer F.D.D	306+750	306+850	L.H.S	
122	VKE-3/PIL/HW/11266	3-Dec-20	EMB 14th. Layer F.D.D	306+750	306+850	L.H.S	
123	VKE-3/PIL/HW/11267	3-Dec-20	EMB 15th. Layer F.D.D	306+750	306+850	L.H.S	
124	VKE-3/PIL/HW/11268	3-Dec-20	EMB 13th. Layer F.D.D	306+790	306+850	R.H.S	
125	VKE-3/PIL/HW/11269	3-Dec-20	EMB 14th. Layer F.D.D	306+790	306+850	R.H.S	
126	VKE-3/PIL/HW/11270	3-Dec-20	EMB 15th. Layer F.D.D	306+790	306+850	R.H.S	
127	VKE-3/PIL/HW/11271	4-Dec-20	DLC Laying & F.D.D Checking	294+130	294+390	L.H.S	
128	VKE-3/PIL/HW/11272	4-Dec-20	EMB 13th. Layer F.D.D	294+400	294+500	R.H.S	
129	VKE-3/PIL/HW/11273	4-Dec-20	EMB 7th. Layer F.D.D	294+650	294+700	R.H.S	
130	VKE-3/PIL/HW/11274	4-Dec-20	EMB 5th. Layer F.D.D	294+980	295+000	R.H.S	
131	VKE-3/PIL/HW/11275	4-Dec-20	EMB 5th. Layer F.D.D	294+980	295+000	L.H.S	
132	VKE-3/PIL/HW/11276	4-Dec-20	EMB 6th. Layer F.D.D	294+980	295+000	R.H.S	
133	VKE-3/PIL/HW/11277	4-Dec-20	EMB 6th. Layer F.D.D	294+980	295+000	L.H.S	
134	VKE-3/PIL/HW/11278	4-Dec-20	SG Top. Layer F.D.D Checking	295+010	295+130	L.H.S	
135	VKE-3/PIL/HW/11279	4-Dec-20	Selected Filling with fly ash of RE wall no. 1&2 A1 side and 3&4 A2 Side 25th. Layer FDD checking	298+380			
136	VKE-3/PIL/HW/11280	4-Dec-20	Selected Filling with fly ash of RE wall no. 1&2 A1 side and 3&4 A2 Side 26th. Layer FDD checking	298+380			
137	VKE-3/PIL/HW/11281	4-Dec-20	Block Erection of RE wall no. 1 & 2 A1 side 3 & 4 A2 Side 25th. Layer	298+380			
138	VKE-3/PIL/HW/11282	4-Dec-20	Block Erection of RE wall no. 1 & 2 A1 side 3 & 4 A2 Side 26th. Layer	298+380			
139	VKE-3/PIL/HW/11283	4-Dec-20	Filter Media 20th. layer of RE wall no. 1 & 2 A1 side and 3 & 4 A2 Side	298+380			
140	VKE-3/PIL/HW/11284	4-Dec-20	Filter Media 21th. layer of RE wall no. 1 & 2 A1 side and 3 & 4 A2 Side	298+380			
141	VKE-3/PIL/HW/11285	4-Dec-20	Back filling Filter Media 8th. Layer behind abutment wall A1 & A2 Side	298+380			
142	VKE-3/PIL/HW/11286	4-Dec-20	Back filling Filter Media 9th. Layer behind abutment wall A1 & A2 Side	298+380			
143	VKE-3/PIL/HW/11287	4-Dec-20	Selected Filling fly ash of retain layer wall no. 1&2 A1 side and 3&4 A2 Side 7th. Layer FDD checking	298+380			
144	VKE-3/PIL/HW/11288	4-Dec-20	Selected Filling fly ash of retain layer wall no. 1&2 A1 side and 3&4 A2 Side 9th. Layer FDD checking	298+380			
145	VKE-3/PIL/HW/11289	4-Dec-20	EMB 17th. Layer F.D.D	301+250	301+360	L.H.S	
146	VKE-3/PIL/HW/11290	4-Dec-20	EMB 14th. Layer F.D.D	301+820	301+860	R.H.S	
147	VKE-3/PIL/HW/11291	4-Dec-20	EMB 14th. Layer F.D.D	301+820	301+860	L.H.S	
148	VKE-3/PIL/HW/11292	4-Dec-20	EMB Top Layer F.D.D checking	307+130	307+180	L.H.S	

## Annexure 01 RFI Summary

Highway RFI							
Sr.	RFI NO.	Inspection	Item Description	Chainage		Side	REMARKS
149	VKE-3/PIL/HW/11293	4-Dec-20	EMB Top Layer F.D.D checking	307+130	307+180	R.H.S	
150	VKE-3/PIL/HW/11294	4-Dec-20	EMB 3rd. Layer F.D.D	307+670	307+720	L.H.S	
151	VKE-3/PIL/HW/11295	4-Dec-20	EMB 3rd. Layer F.D.D	307+670	307+720	R.H.S	
152	VKE-3/PIL/HW/11296	4-Dec-20	EMB 2nd. Layer F.D.D	308+200	308+330	L.H.S	
153	VKE-3/PIL/HW/11297	4-Dec-20	EMB 3rd. Layer F.D.D	308+200	308+330	R.H.S	
154	VKE-3/PIL/HW/11298	4-Dec-20	EMB 2nd. Layer F.D.D	308+330	308+500	R.H.S	
155	VKE-3/PIL/HW/11299	4-Dec-20	Block Erection of RE wall no. 1 & 2 A1 side 3 & 4 A2 Side 28th. Layer	311+047			
156	VKE-3/PIL/HW/11300	4-Dec-20	Block Erection of RE wall no. 1 & 2 A1 side 3 & 4 A2 Side 29th. Layer	311+047			
157	VKE-3/PIL/HW/11301	4-Dec-20	Selected Filling with fly ash of RE wall no. 1&2 A1 side and 3&4 A2 Side 28th. Layer FDD checking	311+047			
158	VKE-3/PIL/HW/11302	4-Dec-20	Selected Filling with fly ash of RE wall no. 1&2 A1 side and 3&4 A2 Side 29th. Layer FDD checking	311+047			
159	VKE-3/PIL/HW/11303	4-Dec-20	Filter Media 23th. layer of RE wall no. 1 & 2 A1 side and 3 & 4 A2 Side	311+047			
160	VKE-3/PIL/HW/11304	4-Dec-20	Filter Media 24th. layer of RE wall no. 1 & 2 A1 side and 3 & 4 A2 Side	311+047			
161	VKE-3/PIL/HW/11305	4-Dec-20	Selected Filling of retain layer wall no. 1&2 A1 side and 3&4 A2 Side 17th. Layer FDD checking	311+047			
162	VKE-3/PIL/HW/11306	4-Dec-20	Selected Filling of retain layer wall no. 1&2 A1 side and 3&4 A2 Side 18th. Layer FDD checking	311+047			
163	VKE-3/PIL/HW/11307	4-Dec-20	Back filling Filter Media 17th. Layer behind abutment wall A1 & A2 Side	311+047			
164	VKE-3/PIL/HW/11308	4-Dec-20	Back filling Filter Media 18th. Layer behind abutment wall A1 & A2 Side	311+047			
165	VKE-3/PIL/HW/11309	4-Dec-20	Block Erection of RE wall no. 1 & 2 A1 side 3 & 4 A2 Side 17th. Layer	315+850			
166	VKE-3/PIL/HW/11310	4-Dec-20	Block Erection of RE wall no. 1 & 2 A1 side 3 & 4 A2 Side 18th. Layer	315+850			
167	VKE-3/PIL/HW/11311	4-Dec-20	Selected Filling with fly ash of RE wall no. 1&2 A1 side and 3&4 A2 Side 17th. Layer FDD checking	315+850			
168	VKE-3/PIL/HW/11312	4-Dec-20	Selected Filling with fly ash of RE wall no. 1&2 A1 side and 3&4 A2 Side 18th. Layer FDD checking	315+850			
169	VKE-3/PIL/HW/11313	4-Dec-20	Filter Media 12th. layer of RE wall no. 1 & 2 A1 side and 3 & 4 A2 Side	315+850			
170	VKE-3/PIL/HW/11314	4-Dec-20	Filter Media 13th. layer of RE wall no. 1 & 2 A1 side and 3 & 4 A2 Side	315+850			
171	VKE-3/PIL/HW/11315	4-Dec-20	Selected Filling of retain layer wall no. 1&2 A1 side and 3&4 A2 Side 11th. Layer FDD checking	315+850			
172	VKE-3/PIL/HW/11316	4-Dec-20	Selected Filling of retain layer wall no. 1&2 A1 side and 3&4 A2 Side 12th. Layer FDD checking	315+850			
173	VKE-3/PIL/HW/11317	4-Dec-20	Back filling Filter Media 9th. Layer behind abutment wall A1 & A2 Side	315+850			
174	VKE-3/PIL/HW/11318	4-Dec-20	Back filling Filter Media 10th. Layer behind abutment wall A1 & A2 Side	315+850			
175	VKE-3/PIL/HW/11319	4-Dec-20	EMB 5th. Layer F.D.D	315+870	315+920	R.H.S	
176	VKE-3/PIL/HW/11320	4-Dec-20	EMB 5th. Layer F.D.D	315+870	315+920	L.H.S	
177	VKE-3/PIL/HW/11321	4-Dec-20	EMB 9th. Layer F.D.D	315+920	316+100	R.H.S	
178	VKE-3/PIL/HW/11322	4-Dec-20	EMB 9th. Layer F.D.D	315+920	316+100	L.H.S	
179	VKE-3/PIL/HW/11323	4-Dec-20	Small parking area C&G OGL fdd checking	317+208	317+238	L.H.S	
180	VKE-3/PIL/HW/11324	4-Dec-20	OGI and C&G F.D.D checking	318+740	318+820	L.H.S	
181	VKE-3/PIL/HW/11325	4-Dec-20	EMB 26th. Layer F.D.D	319+120	319+260	L.H.S	
182	VKE-3/PIL/HW/11326	4-Dec-20	EMB 19th. Layer F.D.D	319+400	319+500	R.H.S	
183	VKE-3/PIL/HW/11327	4-Dec-20	EMB 12th. Layer F.D.D	319+500	319+550	L.H.S	
184	VKE-3/PIL/HW/11328	4-Dec-20	EMB 10th. Layer F.D.D	320+100	320+150	R.H.S	
185	VKE-3/PIL/HW/11329	4-Dec-20	EMB 8th. Layer F.D.D	320+860	321+040	R.H.S	
186	VKE-3/PIL/HW/11330	4-Dec-20	Checking of line and F.D.D for coping beam RE wall A1 & A2 side	311+650			
187	VKE-3/PIL/HW/11331	5-Dec-20	SG Top. Layer F.D.D Checking	295+010	295+120	R.H.S	
188	VKE-3/PIL/HW/11332	5-Dec-20	Selected Filling with fly ash of RE wall no. 1&2 A1 side and 3&4 A2 Side 27th. Layer FDD checking	298+380			
189	VKE-3/PIL/HW/11333	5-Dec-20	Selected Filling with fly ash of RE wall no. 1&2 A1 side and 3&4 A2 Side 28th. Layer FDD checking	298+380			
190	VKE-3/PIL/HW/11334	5-Dec-20	Block Erection of RE wall no. 1 & 2 A1 side 3 & 4 A2 Side 27th. Layer	298+380			
191	VKE-3/PIL/HW/11335	5-Dec-20	Block Erection of RE wall no. 1 & 2 A1 side 3 & 4 A2 Side 28th. Layer	298+380			

## Annexure 01 RFI Summary

Highway RFI							
Sr.	RFI NO.	Inspection	Item Description	Chainage		Side	REMARKS
192	VKE-3/PIL/HW/11336	5-Dec-20	Filter Media 22th. layer of RE wall no. 1 & 2 A1 side and 3 & 4 A2 Side	298+380			
193	VKE-3/PIL/HW/11337	5-Dec-20	Filter Media 23th. layer of RE wall no. 1 & 2 A1 side and 3 & 4 A2 Side	298+380			
194	VKE-3/PIL/HW/11338	5-Dec-20	Back filling Filter Media 10th. Layer behind abutment wall A1 & A2 Side	298+380			
195	VKE-3/PIL/HW/11339	5-Dec-20	Back filling Filter Media 11th. Layer behind abutment wall A1 & A2 Side	298+380			
196	VKE-3/PIL/HW/11340	5-Dec-20	Selected Filling fly ash of retain layer wall no. 1&2 A1 side and 3&4 A2 Side 10th. Layer FDD checking	298+380			
197	VKE-3/PIL/HW/11341	5-Dec-20	Selected Filling fly ash of retain layer wall no. 1&2 A1 side and 3&4 A2 Side 11th. Layer FDD checking	298+380			
198	VKE-3/PIL/HW/11342	5-Dec-20	Back filling filter media 4th, 5th and 6th layer A1&A2 side	306+820			
199	VKE-3/PIL/HW/11343	5-Dec-20	EMB Top Layer F.D.D checking	307+130	307+180	L.H.S	
200	VKE-3/PIL/HW/11344	5-Dec-20	EMB Top Layer F.D.D checking	307+130	307+180	R.H.S	
201	VKE-3/PIL/HW/11345	5-Dec-20	Back filling filter media 1st and 2nd layer A1&A2 side	307+683			
202	VKE-3/PIL/HW/11346	5-Dec-20	Back filling filter media 1st and 2nd layer A1&A2 side	307+691			
203	VKE-3/PIL/HW/11347	5-Dec-20	EMB 18th. Layer F.D.D	307+800	307+900	R.H.S	
204	VKE-3/PIL/HW/11348	5-Dec-20	EMB 2nd. Layer F.D.D	308+330	308+500	R.H.S	
205	VKE-3/PIL/HW/11349	5-Dec-20	EMB 2nd. Layer F.D.D	308+330	308+500	L.H.S	
206	VKE-3/PIL/HW/11350	5-Dec-20	EMB 15th. Layer F.D.D	314+130	314+200	R.H.S	
207	VKE-3/PIL/HW/11351	5-Dec-20	EMB 17th. Layer F.D.D	314+150	314+200	L.H.S	
208	VKE-3/PIL/HW/11352	5-Dec-20	EMB 12th. Layer F.D.D	314+790	314+850	L.H.S	
209	VKE-3/PIL/HW/11353	5-Dec-20	EMB 12th. Layer F.D.D	314+790	314+850	R.H.S	
210	VKE-3/PIL/HW/11354	5-Dec-20	Block Erection of RE wall no. 1 & 2 A1 side 3 & 4 A2 Side 19th. Layer	315+850			
211	VKE-3/PIL/HW/11355	5-Dec-20	Block Erection of RE wall no. 1 & 2 A1 side 3 & 4 A2 Side 20th. Layer	315+850			
212	VKE-3/PIL/HW/11356	5-Dec-20	Selected Filling with fly ash of RE wall no. 1&2 A1 side and 3&4 A2 Side 19th. Layer FDD checking	315+850			
213	VKE-3/PIL/HW/11357	5-Dec-20	Selected Filling with fly ash of RE wall no. 1&2 A1 side and 3&4 A2 Side 20th. Layer FDD checking	315+850			
214	VKE-3/PIL/HW/11358	5-Dec-20	Filter Media 14th. layer of RE wall no. 1 & 2 A1 side and 3 & 4 A2 Side	315+850			
215	VKE-3/PIL/HW/11359	5-Dec-20	Filter Media 15th. layer of RE wall no. 1 & 2 A1 side and 3 & 4 A2 Side	315+850			
216	VKE-3/PIL/HW/11360	5-Dec-20	Selected Filling of retain layer wall no. 1&2 A1 side and 3&4 A2 Side 13th. Layer FDD checking	315+850			
217	VKE-3/PIL/HW/11361	5-Dec-20	Selected Filling of retain layer wall no. 1&2 A1 side and 3&4 A2 Side 14th. Layer FDD checking	315+850			
218	VKE-3/PIL/HW/11362	5-Dec-20	Back filling Filter Media 11th. Layer behind abutment wall A1 & A2 Side	315+850			
219	VKE-3/PIL/HW/11363	5-Dec-20	Back filling Filter Media 12th. Layer behind abutment wall A1 & A2 Side	315+850			
220	VKE-3/PIL/HW/11364	5-Dec-20	EMB 6th. Layer F.D.D	315+870	315+920	L.H.S	
221	VKE-3/PIL/HW/11365	5-Dec-20	EMB 6th. Layer F.D.D	315+870	315+920	R.H.S	
222	VKE-3/PIL/HW/11366	5-Dec-20	Subgrade 1st. Layer F.D.D	316+100	316+380	L.H.S	
223	VKE-3/PIL/HW/11367	5-Dec-20	Small parking area C&G OGL fdd checking	317+208	317+238	L.H.S	
224	VKE-3/PIL/HW/11368	5-Dec-20	OGI and C&G F.D.D checking	318+740	318+820	R.H.S	
225	VKE-3/PIL/HW/11369	5-Dec-20	EMB 26th. Layer F.D.D	319+120	319+260	L.H.S	
226	VKE-3/PIL/HW/11370	5-Dec-20	EMB 12th. Layer F.D.D	319+500	319+550	L.H.S	
227	VKE-3/PIL/HW/11371	5-Dec-20	EMB 11th. Layer F.D.D	319+500	319+550	R.H.S	
228	VKE-3/PIL/HW/11372	5-Dec-20	EMB 10th. Layer F.D.D	320+090	320+150	R.H.S	
229	VKE-3/PIL/HW/11373	5-Dec-20	EMB 8th. Layer F.D.D	320+860	321+040	R.H.S	
230	VKE-3/PIL/HW/11374	5-Dec-20	EMB 14th. Layer F.D.D	301+250	301+320	R.H.S	
231	VKE-3/PIL/HW/11375	5-Dec-20	SG Top. Layer F.D.D Checking	301+880	302+020	L.H.S	
232	VKE-3/PIL/HW/11376	5-Dec-20	EMB 15th. Layer F.D.D	301+820	301+860	L.H.S	
233	VKE-3/PIL/HW/11377	5-Dec-20	EMB 15th. Layer F.D.D	301+820	301+860	R.H.S	
234	VKE-3/PIL/HW/11378	5-Dec-20	OGI and C&G F.D.D checking	301+130	301+200	R.H.S	
235	VKE-3/PIL/HW/11379	5-Dec-20	EMB 17th. Layer F.D.D	301+250	301+360	L.H.S	
236	VKE-3/PIL/HW/11380	6-Dec-20	DLC Laying & F.D.D Checking	294+130	294+390	R.H.S	
237	VKE-3/PIL/HW/11381	6-Dec-20	EMB 7th. Layer F.D.D	294+980	295+000	R.H.S	
238	VKE-3/PIL/HW/11382	6-Dec-20	EMB 7th. Layer F.D.D	294+980	295+000	L.H.S	

## Annexure 01 RFI Summary

Highway RFI							
Sr.	RFI NO.	Inspection	Item Description	Chainage		Side	REMARKS
239	VKE-3/PIL/HW/11383	6-Dec-20	Selected Filling with fly ash of RE wall no. 1&2 A1 side and 3&4 A2 Side 29th. Layer FDD checking	298+380			
240	VKE-3/PIL/HW/11384	6-Dec-20	Selected Filling with fly ash of RE wall no. 1&2 A1 side and 3&4 A2 Side 30th. Layer FDD checking	298+380			
241	VKE-3/PIL/HW/11385	6-Dec-20	Block Erection of RE wall no. 1 & 2 A1 side 3 & 4 A2 Side 29th. Layer	298+380			
242	VKE-3/PIL/HW/11386	6-Dec-20	Block Erection of RE wall no. 1 & 2 A1 side 3 & 4 A2 Side 30th. Layer	298+380			
243	VKE-3/PIL/HW/11387	6-Dec-20	Filter Media 24th. layer of RE wall no. 1 & 2 A1 side and 3 & 4 A2 Side	298+380			
244	VKE-3/PIL/HW/11388	6-Dec-20	Filter Media 25th. layer of RE wall no. 1 & 2 A1 side and 3 & 4 A2 Side	298+380			
245	VKE-3/PIL/HW/11389	6-Dec-20	Back filling Filter Media 12th. Layer behind abutment wall A1 & A2 Side	298+380			
246	VKE-3/PIL/HW/11390	6-Dec-20	Back filling Filter Media 13th. Layer behind abutment wall A1 & A2 Side	298+380			
247	VKE-3/PIL/HW/11391	6-Dec-20	Back filling Filter Media 14th. Layer behind abutment wall A1 & A2 Side	298+380			
248	VKE-3/PIL/HW/11392	6-Dec-20	Selected Filling fly ash of retain layer wall no. 1&2 A1 side and 3&4 A2 Side 12th. Layer FDD checking	298+380			
249	VKE-3/PIL/HW/11393	6-Dec-20	Selected Filling fly ash of retain layer wall no. 1&2 A1 side and 3&4 A2 Side 13th. Layer FDD checking	298+380			
250	VKE-3/PIL/HW/11394	6-Dec-20	Selected Filling fly ash of retain layer wall no. 1&2 A1 side and 3&4 A2 Side 14th. Layer FDD checking	298+380			
251	VKE-3/PIL/HW/11395	6-Dec-20	EMB 11th. Layer F.D.D	298+940	299+000	R.H.S	
252	VKE-3/PIL/HW/11396	6-Dec-20	OGI and C&G F.D.D checking	301+130	301+200	R.H.S	
253	VKE-3/PIL/HW/11397	6-Dec-20	EMB 15th. Layer F.D.D	301+250	301+320	R.H.S	
254	VKE-3/PIL/HW/11398	6-Dec-20	EMB 16th. Layer F.D.D	301+820	301+860	R.H.S	
255	VKE-3/PIL/HW/11399	6-Dec-20	EMB 16th. Layer F.D.D	301+820	301+860	L.H.S	
256	VKE-3/PIL/HW/11400	6-Dec-20	EMB Top Layer F.D.D checking	303+870	304+000	L.H.S	
257	VKE-3/PIL/HW/11401	6-Dec-20	Back filling filter media 7th, 8th 8th and 10th layer A1&A2 side	306+820			
258	VKE-3/PIL/HW/11402	6-Dec-20	EMB Top Layer F.D.D checking	307+130	307+180	L.H.S	
259	VKE-3/PIL/HW/11403	6-Dec-20	EMB Top Layer F.D.D checking	307+130	307+180	R.H.S	
260	VKE-3/PIL/HW/11404	6-Dec-20	Subgrade 1st. Layer F.D.D	307+140	307+200	L.H.S	
261	VKE-3/PIL/HW/11405	6-Dec-20	SG Top. Layer F.D.D Checking	307+140	307+200	L.H.S	
262	VKE-3/PIL/HW/11406	6-Dec-20	Geo Textile laying	307+500	307+600	L.H.S	
263	VKE-3/PIL/HW/11407	6-Dec-20	Geo Textile laying	307+500	307+600	R.H.S	
264	VKE-3/PIL/HW/11408	6-Dec-20	GSB Top. Layer F.D.D Checking	307+500	307+600	L.H.S	
265	VKE-3/PIL/HW/11409	6-Dec-20	GSB Top. Layer F.D.D Checking	307+500	307+600	R.H.S	
266	VKE-3/PIL/HW/11410	6-Dec-20	EMB 18th. Layer F.D.D	307+800	307+900	R.H.S	
267	VKE-3/PIL/HW/11411	6-Dec-20	EMB 3rd. Layer F.D.D	308+200	308+330	L.H.S	
268	VKE-3/PIL/HW/11412	6-Dec-20	EMB 4th. Layer F.D.D	308+200	308+330	R.H.S	
269	VKE-3/PIL/HW/11413	6-Dec-20	Geo Textile laying	311+720	311+920	R.H.S	
270	VKE-3/PIL/HW/11414	6-Dec-20	Backfilling of Ground Improvement with Flyash 1st & 2nd layer RE wall 1 & 2 A1 and 3 & 4 A2 side	313+066			
271	VKE-3/PIL/HW/11415	6-Dec-20	Backfilling of Ground Improvement with Flyash 3rd & 4th layer RE wall 1 & 2 A1 and 3 & 4 A2 side	313+066			
272	VKE-3/PIL/HW/11416	6-Dec-20	EMB 15th. Layer F.D.D	314+130	314+200	R.H.S	
273	VKE-3/PIL/HW/11417	6-Dec-20	EMB 17th. Layer F.D.D	314+150	314+200	L.H.S	
274	VKE-3/PIL/HW/11418	6-Dec-20	Block Erection of RE wall no. 1 & 2 A1 side 3 & 4 A2 Side 21th. Layer	315+850			
275	VKE-3/PIL/HW/11419	6-Dec-20	Block Erection of RE wall no. 1 & 2 A1 side 3 & 4 A2 Side 22th. Layer	315+850			
276	VKE-3/PIL/HW/11420	6-Dec-20	Selected Filling of RE wall no. 1&2 A1 side and 3&4 A2 Side 21th. Layer FDD checking	315+850			
277	VKE-3/PIL/HW/11421	6-Dec-20	Selected Filling of RE wall no. 1&2 A1 side and 3&4 A2 Side 22th. Layer FDD checking	315+850			
278	VKE-3/PIL/HW/11422	6-Dec-20	Filter Media 16th. layer of RE wall no. 1 & 2 A1 side and 3 & 4 A2 Side	315+850			
279	VKE-3/PIL/HW/11423	6-Dec-20	Filter Media 17th. layer of RE wall no. 1 & 2 A1 side and 3 & 4 A2 Side	315+850			
280	VKE-3/PIL/HW/11424	6-Dec-20	Selected Filling of retain layer wall no. 1&2 A1 side and 3&4 A2 Side 15th. Layer FDD checking	315+850			

## Annexure 01 RFI Summary

Highway RFI							
Sr.	RFI NO.	Inspection	Item Description	Chainage		Side	REMARKS
281	VKE-3/PIL/HW/11425	6-Dec-20	Selected Filling of retain layer wall no. 1&2 A1 side and 3&4 A2 Side 16th. Layer FDD checking	315+850			
282	VKE-3/PIL/HW/11426	6-Dec-20	Back filling Filter Media 13th. Layer behind abutment wall A1 & A2 Side	315+850			
283	VKE-3/PIL/HW/11427	6-Dec-20	Back filling Filter Media 14th. Layer behind abutment wall A1 & A2 Side	315+850			
284	VKE-3/PIL/HW/11428	6-Dec-20	EMB 8th. Layer F.D.D	316+580	316+650	L.H.S	
285	VKE-3/PIL/HW/11429	6-Dec-20	Backfilling of Ground Improvement with Flyash 1st & 2nd layer RE wall 1 & 2 A1 and 3 & 4 A2 side	316+960			
286	VKE-3/PIL/HW/11430	6-Dec-20	EMB 26th. Layer F.D.D	319+120	319+260	L.H.S	
287	VKE-3/PIL/HW/11431	6-Dec-20	EMB 19th. Layer F.D.D	319+260	319+400	R.H.S	
288	VKE-3/PIL/HW/11432	6-Dec-20	EMB 11th. Layer F.D.D	319+500	319+550	R.H.S	
289	VKE-3/PIL/HW/11433	6-Dec-20	Rectification & Rechecking of EMB 4th. Layer F.D.D	320+600	320+700	L.H.S	
290	VKE-3/PIL/HW/11434	6-Dec-20	EMB 9th. Layer F.D.D	320+890	321+040	L.H.S	
291	VKE-3/PIL/HW/11435	6-Dec-20	Back filling of Granular Filter Media 1st. Layer along Toe Wall	308+330	308+500	R.H.S	
292	VKE-3/PIL/HW/11436	6-Dec-20	Back filling of Granular Filter Media 2nd. Layer along Toe Wall	308+330	308+500	R.H.S	
293	VKE-3/PIL/HW/11437	6-Dec-20	Back filling of Granular Filter Media 3rd. Layer along Toe Wall	308+330	308+500	R.H.S	
294	VKE-3/PIL/HW/11438	7-Dec-20	Selected Filling with fly ash of RE wall no. 1&2 A1 side and 3&4 A2 Side 11th. Layer FDD checking	297+900			
295	VKE-3/PIL/HW/11439	7-Dec-20	Selected Filling with fly ash of RE wall no. 1&2 A1 side and 3&4 A2 Side 12th. Layer FDD checking	297+900			
296	VKE-3/PIL/HW/11440	7-Dec-20	Block Erection of RE wall no. 1 & 2 A1 side 3 & 4 A2 Side 11th. Layer	297+900			
297	VKE-3/PIL/HW/11441	7-Dec-20	Block Erection of RE wall no. 1 & 2 A1 side 3 & 4 A2 Side 12th. Layer	297+900			
298	VKE-3/PIL/HW/11442	7-Dec-20	Filter Media 6th. layer of RE wall no. 1 & 2 A1 side and 3 & 4 A2 Side	297+900			
299	VKE-3/PIL/HW/11443	7-Dec-20	Filter Media 7th. layer of RE wall no. 1 & 2 A1 side and 3 & 4 A2 Side	297+900			
300	VKE-3/PIL/HW/11444	7-Dec-20	Back filling Filter Media 15th. Layer behind abutment wall A1 & A2 Side	298+380			
301	VKE-3/PIL/HW/11445	7-Dec-20	Back filling Filter Media 16th. Layer behind abutment wall A1 & A2 Side	298+380			
302	VKE-3/PIL/HW/11446	7-Dec-20	Selected Filling fly ash of retain layer wall no. 1&2 A1 side and 3&4 A2 Side 15th. Layer FDD checking	298+380			
303	VKE-3/PIL/HW/11447	7-Dec-20	Selected Filling fly ash of retain layer wall no. 1&2 A1 side and 3&4 A2 Side 16th. Layer FDD checking	298+380			
304	VKE-3/PIL/HW/11448	7-Dec-20	Checking of line and M20 concrete pouring coping beam RE wall A1 & A2 side	298+380			
305	VKE-3/PIL/HW/11449	7-Dec-20	EMB 1st. Layer F.D.D	301+120	301+200	R.H.S	
306	VKE-3/PIL/HW/11450	7-Dec-20	EMB 15th. Layer F.D.D	301+250	301+320	R.H.S	
307	VKE-3/PIL/HW/11451	7-Dec-20	Excavation of RE wall upto Ground improvement wall no. 1&2 A1 side and 3&4 A2 side	301+799			
308	VKE-3/PIL/HW/11452	7-Dec-20	EMB Top Layer F.D.D checking	303+870	304+000	R.H.S	
309	VKE-3/PIL/HW/11453	7-Dec-20	SG Top. Layer F.D.D Checking	306+790	306+815	L.H.S	
310	VKE-3/PIL/HW/11454	7-Dec-20	Back filling filter media 11th, 12th 13th 14th and 15th layer A1&A2 side	306+820			
311	VKE-3/PIL/HW/11455	7-Dec-20	EMB Top Layer F.D.D checking	307+130	307+180	R.H.S	
312	VKE-3/PIL/HW/11456	7-Dec-20	SG Top. Layer F.D.D Checking	307+140	307+200	L.H.S	
313	VKE-3/PIL/HW/11457	7-Dec-20	EMB 3rd. Layer F.D.D	308+330	308+500	L.H.S	
314	VKE-3/PIL/HW/11458	7-Dec-20	EMB 3rd. Layer F.D.D	308+330	308+500	R.H.S	
315	VKE-3/PIL/HW/11459	7-Dec-20	PCC of Levelig pad of RE wall no. 1 & 2 A1 side	313+061			
316	VKE-3/PIL/HW/11460	7-Dec-20	EMB 12th. Layer F.D.D	314+790	314+850	L.H.S	
317	VKE-3/PIL/HW/11461	7-Dec-20	EMB 12th. Layer F.D.D	314+790	314+850	R.H.S	
318	VKE-3/PIL/HW/11462	7-Dec-20	Block Erection of RE wall no. 1 & 2 A1 side 3 & 4 A2 Side 23th. Layer	315+850			
319	VKE-3/PIL/HW/11463	7-Dec-20	Selected Filling of RE wall no. 1&2 A1 side and 3&4 A2 Side 23th. Layer FDD checking	315+850			
320	VKE-3/PIL/HW/11464	7-Dec-20	Filter Media 18th. layer of RE wall no. 1 & 2 A1 side and 3 & 4 A2 Side	315+850			
321	VKE-3/PIL/HW/11465	7-Dec-20	Selected Filling of retain layer wall no. 1&2 A1 side and 3&4 A2 Side 17th. Layer FDD checking	315+850			

## Annexure 01 RFI Summary

Highway RFI							
Sr.	RFI NO.	Inspection	Item Description	Chainage		Side	REMARKS
322	VKE-3/PIL/HW/11466	7-Dec-20	Back filling Filter Media 15th. Layer behind abutment wall A1 & A2 Side	315+850			
323	VKE-3/PIL/HW/11467	7-Dec-20	EMB 7th. Layer F.D.D	315+870	315+920	R.H.S	
324	VKE-3/PIL/HW/11468	7-Dec-20	EMB 7th. Layer F.D.D	315+870	315+920	L.H.S	
325	VKE-3/PIL/HW/11469	7-Dec-20	EMB 19th. Layer F.D.D	319+260	319+400	R.H.S	
326	VKE-3/PIL/HW/11470	7-Dec-20	EMB 20th. Layer F.D.D	319+400	319+500	R.H.S	
327	VKE-3/PIL/HW/11471	7-Dec-20	Rectification & Rechecking of EMB 4th. Layer F.D.D	320+600	320+720	L.H.S	
328	VKE-3/PIL/HW/11472	7-Dec-20	EMB 9th. Layer F.D.D	320+890	321+040	L.H.S	
329	VKE-3/PIL/HW/11473	7-Dec-20	SG Top. Layer F.D.D Checking	294+780	294+880	L.H.S	
330	VKE-3/PIL/HW/11474	7-Dec-20	SG Top. Layer F.D.D Checking	306+825	306+850	L.H.S	
331	VKE-3/PIL/HW/11475	7-Dec-20	GSB Top. Layer F.D.D Checking	302+990	303+170	L.H.S	
332	VKE-3/PIL/HW/11476	8-Dec-20	EMB 16th. Layer F.D.D	294+550	294+650	L.H.S	
333	VKE-3/PIL/HW/11477	8-Dec-20	EMB 15th. Layer F.D.D	294+550	294+650	R.H.S	
334	VKE-3/PIL/HW/11478	8-Dec-20	SG Top. Layer F.D.D Checking	294+880	294+950	L.H.S	
335	VKE-3/PIL/HW/11479	8-Dec-20	EMB 7th. Layer F.D.D	294+980	295+000	R.H.S	
336	VKE-3/PIL/HW/11480	8-Dec-20	EMB 7th. Layer F.D.D	294+980	295+000	L.H.S	
337	VKE-3/PIL/HW/11481	8-Dec-20	Selected Filling with fly ash of RE wall no. 1&2 A1 side and 3&4 A2 Side 13th. Layer FDD checking	297+900			
338	VKE-3/PIL/HW/11482	8-Dec-20	Selected Filling with fly ash of RE wall no. 1&2 A1 side and 3&4 A2 Side 14th. Layer FDD checking	297+900			
339	VKE-3/PIL/HW/11483	8-Dec-20	Block Erection of RE wall no. 1 & 2 A1 side 3 & 4 A2 Side 13th. Layer	297+900			
340	VKE-3/PIL/HW/11484	8-Dec-20	Block Erection of RE wall no. 1 & 2 A1 side 3 & 4 A2 Side 14th. Layer	297+900			
341	VKE-3/PIL/HW/11485	8-Dec-20	Filter Media 8th. layer of RE wall no. 1 & 2 A1 side and 3 & 4 A2 Side	297+900			
342	VKE-3/PIL/HW/11486	8-Dec-20	Filter Media 9th. layer of RE wall no. 1 & 2 A1 side and 3 & 4 A2 Side	297+900			
343	VKE-3/PIL/HW/11487	8-Dec-20	Back filling Filter Media 17th. Layer behind abutment wall A1 & A2 Side	298+380			
344	VKE-3/PIL/HW/11488	8-Dec-20	Selected Filling fly ash of retain layer wall no. 1&2 A1 side and 3&4 A2 Side 17th. Layer FDD checking	298+380			
345	VKE-3/PIL/HW/11489	8-Dec-20	EMB Top Layer F.D.D checking	300+940	301+180	L.H.S	
346	VKE-3/PIL/HW/11490	8-Dec-20	EMB 2nd. Layer F.D.D	301+120	301+200	R.H.S	
347	VKE-3/PIL/HW/11491	8-Dec-20	DLC Laying & F.D.D Checking	302+990	303+170	L.H.S	
348	VKE-3/PIL/HW/11492	8-Dec-20	GSB Top. Layer F.D.D Checking	302+990	303+170	R.H.S	
349	VKE-3/PIL/HW/11493	8-Dec-20	Geo Textile laying	306+770	306+815	L.H.S	
350	VKE-3/PIL/HW/11494	8-Dec-20	GSB Top. Layer F.D.D Checking	306+770	306+815	L.H.S	
351	VKE-3/PIL/HW/11495	8-Dec-20	Back filling filter media 16th, 17th 18th 19th and 20th layer A1&A2 side	306+820			
352	VKE-3/PIL/HW/11496	8-Dec-20	Geo Textile laying	306+825	306+850	L.H.S	
353	VKE-3/PIL/HW/11497	8-Dec-20	GSB Top. Layer F.D.D Checking	306+825	306+850	L.H.S	
354	VKE-3/PIL/HW/11498	8-Dec-20	SG Top. Layer F.D.D Checking	307+130	307+190	L.H.S	
355	VKE-3/PIL/HW/11499	8-Dec-20	EMB 4th. Layer F.D.D	308+200	308+330	L.H.S	
356	VKE-3/PIL/HW/11500	8-Dec-20	EMB 5th. Layer F.D.D	308+200	308+320	R.H.S	
357	VKE-3/PIL/HW/11501	8-Dec-20	EMB 3rd. Layer F.D.D	308+330	308+500	L.H.S	
358	VKE-3/PIL/HW/11502	8-Dec-20	Block Erection of RE wall no. 1 & 2 A1 side 3 & 4 A2 Side 1st. Layer	313+061			
359	VKE-3/PIL/HW/11503	8-Dec-20	Selected Filling of RE wall no. 1&2 A1 side and 3&4 A2 Side 1st. Layer FDD checking	313+061			
360	VKE-3/PIL/HW/11504	8-Dec-20	PCC of Levelig pad of RE wall no. 1 & 2 A1 side	313+061			
361	VKE-3/PIL/HW/11505	8-Dec-20	EMB 12th. Layer F.D.D	314+790	314+850	L.H.S	
362	VKE-3/PIL/HW/11506	8-Dec-20	EMB 12th. Layer F.D.D	314+790	314+850	R.H.S	
363	VKE-3/PIL/HW/11507	8-Dec-20	Block Erection of RE wall no. 1 & 2 A1 side 3 & 4 A2 Side 24th. Layer	315+850			
364	VKE-3/PIL/HW/11508	8-Dec-20	Selected Filling of RE wall no. 1&2 A1 side and 3&4 A2 Side 24th. Layer FDD checking	315+850			
365	VKE-3/PIL/HW/11509	8-Dec-20	Filter Media 19th. layer of RE wall no. 1 & 2 A1 side and 3 & 4 A2 Side	315+850			
366	VKE-3/PIL/HW/11510	8-Dec-20	Selected Filling of retain layer wall no. 1&2 A1 side and 3&4 A2 Side 18th. Layer FDD checking	315+850			
367	VKE-3/PIL/HW/11511	8-Dec-20	Back filling Filter Media 16th. Layer behind abutment wall A1 & A2 Side	315+850			
368	VKE-3/PIL/HW/11512	8-Dec-20	EMB 8th. Layer F.D.D	315+870	315+920	L.H.S	
369	VKE-3/PIL/HW/11513	8-Dec-20	EMB 8th. Layer F.D.D	315+870	315+920	R.H.S	
370	VKE-3/PIL/HW/11514	8-Dec-20	Subgrade 1st. Layer F.D.D	316+100	316+380	L.H.S	

## Annexure 01 RFI Summary

Highway RFI							
Sr.	RFI NO.	Inspection	Item Description	Chainage		Side	REMARKS
371	VKE-3/PIL/HW/11515	8-Dec-20	OGI and C&G F.D.D checking	318+750	318+820	R.H.S	
372	VKE-3/PIL/HW/11516	8-Dec-20	EMB 12th. Layer F.D.D	319+500	319+550	R.H.S	
373	VKE-3/PIL/HW/11517	8-Dec-20	EMB 13th. Layer F.D.D	319+500	319+550	L.H.S	
374	VKE-3/PIL/HW/11518	8-Dec-20	EMB 7th. Layer F.D.D	320+150	320+200	R.H.S	
375	VKE-3/PIL/HW/11519	8-Dec-20	EMB 8th. Layer F.D.D	320+200	320+300	R.H.S	
376	VKE-3/PIL/HW/11520	8-Dec-20	EMB 5th. Layer F.D.D	320+600	320+720	L.H.S	
377	VKE-3/PIL/HW/11521	8-Dec-20	EMB 9th. Layer F.D.D	320+860	321+040	L.H.S	
378	VKE-3/PIL/HW/11522	8-Dec-20	EMB 9th. Layer F.D.D	320+890	321+040	R.H.S	
379	VKE-3/PIL/HW/11523	8-Dec-20	Checking of PQC Laying	296+130	296+295	L.H.S	
380	VKE-3/PIL/HW/11524	8-Dec-20	Checking of PQC Laying	296+140	296+310	R.H.S	
381	VKE-3/PIL/HW/11525	8-Dec-20	Checking of Kerb Laying	303+400	303+700	R.H.S	
382	VKE-3/PIL/HW/11526	9-Dec-20	EMB 15th. Layer F.D.D	294+550	294+650	R.H.S	
383	VKE-3/PIL/HW/11527	9-Dec-20	EMB 14th. Layer F.D.D	294+650	294+700	L.H.S	
384	VKE-3/PIL/HW/11528	9-Dec-20	EMB 8th. Layer F.D.D	294+650	294+700	R.H.S	
385	VKE-3/PIL/HW/11529	9-Dec-20	SG Top. Layer F.D.D Checking	294+780	294+950	L.H.S	
386	VKE-3/PIL/HW/11530	9-Dec-20	EMB 10th. Layer F.D.D	294+980	295+000	L.H.S	
387	VKE-3/PIL/HW/11531	9-Dec-20	EMB 10th. Layer F.D.D	294+980	295+000	R.H.S	
388	VKE-3/PIL/HW/11532	9-Dec-20	Selected Filling with fly ash of RE wall no. 1&2 A1 side and 3&4 A2 Side 15th. Layer FDD checking	297+900			
389	VKE-3/PIL/HW/11533	9-Dec-20	Block Erection of RE wall no. 1 & 2 A1 side 3 & 4 A2 Side 15th. Layer	297+900			
390	VKE-3/PIL/HW/11534	9-Dec-20	FDD checking of Filter Media 10th. layer of RE wall no. 1 & 2 A1 side and 3 & 4 A2 Side	297+900			
391	VKE-3/PIL/HW/11535	9-Dec-20	Rectification & Rechecking of EMB 5th. Layer F.D.D	300+610	300+700	L.H.S	
392	VKE-3/PIL/HW/11536	9-Dec-20	Rectification & Rechecking of EMB 5th. Layer F.D.D	300+610	300+700	R.H.S	
393	VKE-3/PIL/HW/11537	9-Dec-20	EMB Top Layer F.D.D checking	300+940	301+180	L.H.S	
394	VKE-3/PIL/HW/11538	9-Dec-20	EMB 16th. Layer F.D.D	301+250	301+320	R.H.S	
395	VKE-3/PIL/HW/11539	9-Dec-20	OGI and C&G F.D.D checking	301+360	301+510	L.H.S	
396	VKE-3/PIL/HW/11540	9-Dec-20	DLC Laying & F.D.D Checking	302+990	303+160	R.H.S	
397	VKE-3/PIL/HW/11541	9-Dec-20	Checking of Kerb Laying	303+305	303+715	L.H.S	
398	VKE-3/PIL/HW/11542	9-Dec-20	Checking of Kerb Laying	303+330	303+400	R.H.S	
399	VKE-3/PIL/HW/11543	9-Dec-20	GSB Top. Layer F.D.D Checking	306+770	306+815	L.H.S	
400	VKE-3/PIL/HW/11544	9-Dec-20	FDD checking of Sand filling for ground improvements 1st , 2nd and 3rd layer for wall no. 1 & 3	306+820			
401	VKE-3/PIL/HW/11545	9-Dec-20	GSB Top. Layer F.D.D Checking	306+825	306+850	L.H.S	
402	VKE-3/PIL/HW/11546	9-Dec-20	SG Top. Layer F.D.D Checking	307+130	307+190	L.H.S	
403	VKE-3/PIL/HW/11547	9-Dec-20	EMB 18th. Layer F.D.D	307+800	307+900	R.H.S	
404	VKE-3/PIL/HW/11548	9-Dec-20	EMB 17th. Layer F.D.D	307+900	308+000	R.H.S	
405	VKE-3/PIL/HW/11549	9-Dec-20	EMB 5th. Layer F.D.D	308+200	308+330	L.H.S	
406	VKE-3/PIL/HW/11550	9-Dec-20	EMB 3rd. Layer F.D.D	308+330	308+500	R.H.S	
407	VKE-3/PIL/HW/11551	9-Dec-20	Block Erection of RE wall no. 1 & 2 A1 side 2nd. Layer	313+061			
408	VKE-3/PIL/HW/11552	9-Dec-20	Selected Filling of RE wall no. 1&2 A1 side 2ndt. Layer FDD checking	313+061			
409	VKE-3/PIL/HW/11553	9-Dec-20	EMB 15th. Layer F.D.D	314+120	314+200	R.H.S	
410	VKE-3/PIL/HW/11554	9-Dec-20	EMB 17th. Layer F.D.D	314+150	314+200	L.H.S	
411	VKE-3/PIL/HW/11555	9-Dec-20	Block Erection of RE wall no. 1 & 2 A1 side 3 & 4 A2 Side 25th. Layer	315+850			
412	VKE-3/PIL/HW/11556	9-Dec-20	Selected Filling of RE wall no. 1&2 A1 side and 3&4 A2 Side 25th. Layer FDD checking	315+850			
413	VKE-3/PIL/HW/11557	9-Dec-20	FDD checking of Filter Media 20th. layer of RE wall no. 1 & 2 A1 side and 3 & 4 A2 Side	315+850			
414	VKE-3/PIL/HW/11558	9-Dec-20	Selected Filling of retain layer wall no. 1&2 A1 side and 3&4 A2 Side 19th. Layer FDD checking	315+850			
415	VKE-3/PIL/HW/11559	9-Dec-20	FDD checking of Back filling Filter Media 17th. Layer behind abutment wall A1 & A2 Side	315+850			
416	VKE-3/PIL/HW/11560	9-Dec-20	EMB 9th. Layer F.D.D	315+870	316+020	L.H.S	
417	VKE-3/PIL/HW/11561	9-Dec-20	EMB 9th. Layer F.D.D	315+870	316+020	R.H.S	
418	VKE-3/PIL/HW/11562	9-Dec-20	Parking area EMB 3rd Layer FDD checking	318+130	318+190	R.H.S	
419	VKE-3/PIL/HW/11563	9-Dec-20	EMB 27th. Layer F.D.D	319+120	319+260	R.H.S	
420	VKE-3/PIL/HW/11564	9-Dec-20	EMB 20th. Layer F.D.D	319+260	319+400	R.H.S	
421	VKE-3/PIL/HW/11565	9-Dec-20	EMB 13th. Layer F.D.D	319+500	319+550	L.H.S	
422	VKE-3/PIL/HW/11566	9-Dec-20	EMB 10th. Layer F.D.D	319+770	319+800	L.H.S	
423	VKE-3/PIL/HW/11567	9-Dec-20	EMB 9th. Layer F.D.D	320+890	321+040	L.H.S	
424	VKE-3/PIL/HW/11568	10-Dec-20	EMB 8th. Layer F.D.D	294+650	294+700	R.H.S	



## Annexure 01 RFI Summary

Highway RFI							
Sr.	RFI NO.	Inspection	Item Description	Chainage		Side	REMARKS
425	VKE-3/PIL/HW/11569	10-Dec-20	EMB 10th. Layer F.D.D	294+980	295+000	L.H.S	
426	VKE-3/PIL/HW/11570	10-Dec-20	EMB 10th. Layer F.D.D	294+980	295+000	R.H.S	
427	VKE-3/PIL/HW/11571	10-Dec-20	EMB 11th. Layer F.D.D	294+980	295+000	L.H.S	
428	VKE-3/PIL/HW/11572	10-Dec-20	EMB 11th. Layer F.D.D	294+980	295+000	R.H.S	
429	VKE-3/PIL/HW/11573	10-Dec-20	Selected Filling with fly ash of RE wall no. 1&2 A1 side and 3&4 A2 Side 16th. Layer FDD checking	297+900			
430	VKE-3/PIL/HW/11574	10-Dec-20	Selected Filling with fly ash of RE wall no. 1&2 A1 side and 3&4 A2 Side 17th. Layer FDD checking	297+900			
431	VKE-3/PIL/HW/11575	10-Dec-20	Block Erection of RE wall no. 1 & 2 A1 side 3 & 4 A2 Side 16th. Layer	297+900			
432	VKE-3/PIL/HW/11576	10-Dec-20	Block Erection of RE wall no. 1 & 2 A1 side 3 & 4 A2 Side 17th. Layer	297+900			
433	VKE-3/PIL/HW/11577	10-Dec-20	FDD checking of Filter Media 11th. layer of RE wall no. 1 & 2 A1 side and 3 & 4 A2 Side	297+900			
434	VKE-3/PIL/HW/11578	10-Dec-20	FDD checking of Filter Media 12th. layer of RE wall no. 1 & 2 A1 side and 3 & 4 A2 Side	297+900			
435	VKE-3/PIL/HW/11579	10-Dec-20	EMB 3rd. Layer F.D.D	301+120	301+180	R.H.S	
436	VKE-3/PIL/HW/11580	10-Dec-20	EMB 16th. Layer F.D.D	301+250	301+320	R.H.S	
437	VKE-3/PIL/HW/11581	10-Dec-20	EMB 1st. Layer F.D.D	301+520	301+620	R.H.S	
438	VKE-3/PIL/HW/11582	10-Dec-20	EMB 1st. Layer F.D.D	301+520	301+620	L.H.S	
439	VKE-3/PIL/HW/11583	10-Dec-20	FDD checking of Sand filling for ground improvements 1st & 2nd layer for A1 side & A2 side	301+790			
440	VKE-3/PIL/HW/11584	10-Dec-20	Checking of Kerb Laying	302+165	302+535	R.H.S	
441	VKE-3/PIL/HW/11585	10-Dec-20	FDD checking of Sand filling for ground improvements 4th layer up to PCC bottom for wall no. 1 & 3	306+820			
442	VKE-3/PIL/HW/11586	10-Dec-20	PCC of Levelig pad of RE wall no. 1 & 3	306+820			
443	VKE-3/PIL/HW/11587	10-Dec-20	EMB 18th. Layer F.D.D	307+800	307+900	L.H.S	
444	VKE-3/PIL/HW/11588	10-Dec-20	EMB 17th. Layer F.D.D	307+900	307+960	L.H.S	
445	VKE-3/PIL/HW/11589	10-Dec-20	EMB 6th. Layer F.D.D	308+200	308+330	R.H.S	
446	VKE-3/PIL/HW/11590	10-Dec-20	EMB 4th. Layer F.D.D	308+330	308+500	L.H.S	
447	VKE-3/PIL/HW/11591	10-Dec-20	Geo Textile laying	312+780	313+000	R.H.S	
448	VKE-3/PIL/HW/11592	10-Dec-20	Block Erection of RE wall no. 3 A2 side 1s, 2nd, 3rd Layer	313+061			
449	VKE-3/PIL/HW/11593	10-Dec-20	Selected Filling of RE wall no. 1&2 A1 side 1st & 2nd. Layer FDD checking	313+061			
450	VKE-3/PIL/HW/11594	10-Dec-20	Checking of line and M20 concrete pouring coping beam RE wall A1 & A2 side	314+850			
451	VKE-3/PIL/HW/11595	10-Dec-20	Block Erection of RE wall no. 1 & 2 A1 side 3 & 4 A2 Side 26th. Layer	315+850			
452	VKE-3/PIL/HW/11596	10-Dec-20	Block Erection of RE wall no. 1 & 2 A1 side 3 & 4 A2 Side 27th. Layer	315+850			
453	VKE-3/PIL/HW/11597	10-Dec-20	Selected Filling of RE wall no. 1&2 A1 side and 3&4 A2 Side 26th. Layer FDD checking	315+850			
454	VKE-3/PIL/HW/11598	10-Dec-20	Selected Filling of RE wall no. 1&2 A1 side and 3&4 A2 Side 27th. Layer FDD checking	315+850			
455	VKE-3/PIL/HW/11599	10-Dec-20	FDD checking of Filter Media 21th. layer of RE wall no. 1 & 2 A1 side and 3 & 4 A2 Side	315+850			
456	VKE-3/PIL/HW/11600	10-Dec-20	FDD checking of Filter Media 22th. layer of RE wall no. 1 & 2 A1 side and 3 & 4 A2 Side	315+850			
457	VKE-3/PIL/HW/11601	10-Dec-20	Selected Filling of retain layer wall no. 1&2 A1 side and 3&4 A2 Side 20th. Layer FDD checking	315+850			
458	VKE-3/PIL/HW/11602	10-Dec-20	Selected Filling of retain layer wall no. 1&2 A1 side and 3&4 A2 Side 21th. Layer FDD checking	315+850			
459	VKE-3/PIL/HW/11603	10-Dec-20	FDD checking of Back filling Filter Media 18th. Layer behind abutment wall A1 & A2 Side	315+850			
460	VKE-3/PIL/HW/11604	10-Dec-20	FDD checking of Back filling Filter Media 19th. Layer behind abutment wall A1 & A2 Side	315+850			
461	VKE-3/PIL/HW/11605	10-Dec-20	EMB 9th. Layer F.D.D	315+870	315+920	L.H.S	
462	VKE-3/PIL/HW/11606	10-Dec-20	EMB 9th. Layer F.D.D	315+870	315+920	R.H.S	
463	VKE-3/PIL/HW/11607	10-Dec-20	Subgrade 1st. Layer F.D.D	316+100	316+380	L.H.S	
464	VKE-3/PIL/HW/11608	10-Dec-20	EMB 13th. Layer F.D.D	316+430	316+450	R.H.S	
465	VKE-3/PIL/HW/11609	10-Dec-20	EMB 9th. Layer F.D.D	316+580	316+640	L.H.S	
466	VKE-3/PIL/HW/11610	10-Dec-20	FDD checking 3rd & 4th layer A1 side of Selected filling for Ground improvement	316+960			
467	VKE-3/PIL/HW/11611	10-Dec-20	FDD checking 1st , 2nd, 3rd & 4th layer A2 side of Selected filling for Ground improvement	316+960			

## Annexure 01 RFI Summary

Highway RFI							
Sr.	RFI NO.	Inspection	Item Description	Chainage		Side	REMARKS
468	VKE-3/PIL/HW/11612	10-Dec-20	EMB 21th. Layer F.D.D	319+400	319+500	R.H.S	
469	VKE-3/PIL/HW/11613	10-Dec-20	EMB 10th. Layer F.D.D	319+770	319+800	L.H.S	
470	VKE-3/PIL/HW/11614	10-Dec-20	EMB 8th. Layer F.D.D	320+150	320+200	R.H.S	
471	VKE-3/PIL/HW/11615	10-Dec-20	EMB 9th. Layer F.D.D	320+200	320+300	R.H.S	
472	VKE-3/PIL/HW/11616	10-Dec-20	EMB 13th. Layer F.D.D	321+040	321+160	R.H.S	
473	VKE-3/PIL/HW/11617	10-Dec-20	DLC Laying & F.D.D Checking	306+750	306+870	L.H.S	
474	VKE-3/PIL/HW/11618	10-Dec-20	Excavation for RE Wall A1 & A2 ground improvement & F.D.D Checking	301+799			
475	VKE-3/PIL/HW/11619	10-Dec-20	Geo Textile laying	307+120	307+200	L.H.S	
476	VKE-3/PIL/HW/11620	10-Dec-20	GSB Top. Layer F.D.D Checking	307+120	307+200	L.H.S	
477	VKE-3/PIL/HW/11621	11-Dec-20	EMB 10th. Layer F.D.D	293+900	294+050	L.H.S	
478	VKE-3/PIL/HW/11622	11-Dec-20	EMB 9th. Layer F.D.D	293+900	294+050	R.H.S	
479	VKE-3/PIL/HW/11623	11-Dec-20	Geo Textile laying	294+020	294+120	L.H.S	
480	VKE-3/PIL/HW/11624	11-Dec-20	Geo Textile laying	294+020	294+120	R.H.S	
481	VKE-3/PIL/HW/11625	11-Dec-20	GSB Top. Layer F.D.D Checking	294+020	294+120	L.H.S	
482	VKE-3/PIL/HW/11626	11-Dec-20	GSB Top. Layer F.D.D Checking	294+020	294+120	R.H.S	
483	VKE-3/PIL/HW/11627	11-Dec-20	EMB 12th. Layer F.D.D	294+980	295+000	L.H.S	
484	VKE-3/PIL/HW/11628	11-Dec-20	EMB 12th. Layer F.D.D	294+980	295+000	R.H.S	
485	VKE-3/PIL/HW/11629	11-Dec-20	EMB 13th. Layer F.D.D	294+980	295+000	L.H.S	
486	VKE-3/PIL/HW/11630	11-Dec-20	EMB 13th. Layer F.D.D	294+980	295+000	R.H.S	
487	VKE-3/PIL/HW/11631	11-Dec-20	EMB 14th. Layer F.D.D	295+250	295+300	L.H.S	
488	VKE-3/PIL/HW/11632	11-Dec-20	EMB 11th. Layer F.D.D	297+670	297+760	R.H.S	
489	VKE-3/PIL/HW/11633	11-Dec-20	Selected Filling with fly ash of RE wall no. 1&2 A1 side and 3&4 A2 Side 18th. Layer FDD checking	297+900			
490	VKE-3/PIL/HW/11634	11-Dec-20	Selected Filling with fly ash of RE wall no. 1&2 A1 side and 3&4 A2 Side 19th. Layer FDD checking	297+900			
491	VKE-3/PIL/HW/11635	11-Dec-20	Block Erection of RE wall no. 1 & 2 A1 side 3 & 4 A2 Side 18th. Layer	297+900			
492	VKE-3/PIL/HW/11636	11-Dec-20	Block Erection of RE wall no. 1 & 2 A1 side 3 & 4 A2 Side 19th. Layer	297+900			
493	VKE-3/PIL/HW/11637	11-Dec-20	FDD checking of Filter Media 13th. layer of RE wall no. 1 & 2 A1 side and 3 & 4 A2 Side	297+900			
494	VKE-3/PIL/HW/11638	11-Dec-20	FDD checking of Filter Media 14th. layer of RE wall no. 1 & 2 A1 side and 3 & 4 A2 Side	297+900			
495	VKE-3/PIL/HW/11639	11-Dec-20	DD checking of Selected Back filling 1st. Layer behind abutment wall A1 & A2 Side	297+900			
496	VKE-3/PIL/HW/11640	11-Dec-20	DD checking of Selected Back filling 2nd. Layer behind abutment wall A1 & A2 Side	297+900			
497	VKE-3/PIL/HW/11641	11-Dec-20	DD checking of Back filling Filter Media 1st. Layer behind abutment wall A1 & A2 Side	297+900			
498	VKE-3/PIL/HW/11642	11-Dec-20	DD checking of Back filling Filter Media 2nd. Layer behind abutment wall A1 & A2 Side	297+900			
499	VKE-3/PIL/HW/11643	11-Dec-20	EMB 3rd. Layer F.D.D	301+120	301+180	R.H.S	
500	VKE-3/PIL/HW/11644	11-Dec-20	EMB 16th. Layer F.D.D	301+250	301+320	R.H.S	
501	VKE-3/PIL/HW/11645	11-Dec-20	Subgrade 1st. Layer F.D.D	301+520	301+620	R.H.S	
502	VKE-3/PIL/HW/11646	11-Dec-20	Subgrade 1st. Layer F.D.D	301+520	301+620	L.H.S	
503	VKE-3/PIL/HW/11647	11-Dec-20	SG Top. Layer F.D.D Checking	301+880	302+020	R.H.S	
504	VKE-3/PIL/HW/11648	11-Dec-20	Re wall excavation upto ground improvement wall no. 2nd , 3rd and 4th	302+055			
505	VKE-3/PIL/HW/11649	11-Dec-20	PCC of Leveling pad of RE wall no. 1&2 A1 side 3&4 A2 side	306+820			
506	VKE-3/PIL/HW/11650	11-Dec-20	DLC Laying & F.D.D Checking	307+110	307+210	L.H.S	
507	VKE-3/PIL/HW/11651	11-Dec-20	GSB Top. Layer F.D.D Checking	307+120	307+200	L.H.S	
508	VKE-3/PIL/HW/11652	11-Dec-20	DLC Laying & F.D.D Checking	307+480	307+580	L.H.S	
509	VKE-3/PIL/HW/11653	11-Dec-20	DLC Laying & F.D.D Checking	307+480	307+580	R.H.S	
510	VKE-3/PIL/HW/11654	11-Dec-20	EMB 5th. Layer F.D.D	308+200	308+330	L.H.S	
511	VKE-3/PIL/HW/11655	11-Dec-20	Pipe culvert back filling with sand	308+320		L.H.S	
512	VKE-3/PIL/HW/11656	11-Dec-20	EMB 4th. Layer F.D.D	308+330	308+500	R.H.S	
513	VKE-3/PIL/HW/11657	11-Dec-20	EMB 20th. Layer F.D.D	308+700	308+780	R.H.S	
514	VKE-3/PIL/HW/11658	11-Dec-20	EMB 21st. Layer F.D.D	308+800	308+900	R.H.S	
515	VKE-3/PIL/HW/11659	11-Dec-20	Block Erection of RE wall no. 3 A2 side 3rd Layer	313+061			
516	VKE-3/PIL/HW/11660	11-Dec-20	Selected Filling of RE wall no. 3&4 A2side 3rd. Layer FDD checking	313+061			
517	VKE-3/PIL/HW/11661	11-Dec-20	EMB 13th. Layer F.D.D	314+790	314+850	R.H.S	
518	VKE-3/PIL/HW/11662	11-Dec-20	EMB 13th. Layer F.D.D	314+790	314+850	L.H.S	
519	VKE-3/PIL/HW/11663	11-Dec-20	Block Erection of RE wall no. 1 & 2 A1 side 3 & 4 A2 Side 28th. Layer	315+850			

## Annexure 01 RFI Summary

Highway RFI							
Sr.	RFI NO.	Inspection	Item Description	Chainage		Side	REMARKS
520	VKE-3/PIL/HW/11664	11-Dec-20	Selected Filling of RE wall no. 1&2 A1 side and 3&4 A2 Side 28th. Layer FDD checking	315+850			
521	VKE-3/PIL/HW/11665	11-Dec-20	FDD checking of Filter Media 23th. layer of RE wall no. 1 & 2 A1 side and 3 & 4 A2 Side	315+850			
522	VKE-3/PIL/HW/11666	11-Dec-20	Selected Filling of retain layer wall no. 1&2 A1 side and 3&4 A2 Side 22th. Layer FDD checking	315+850			
523	VKE-3/PIL/HW/11667	11-Dec-20	FDD checking of Back filling Filter Media 20th. Layer behind abutment wall A1 & A2 Side	315+850			
524	VKE-3/PIL/HW/11668	11-Dec-20	EMB 11th. Layer F.D.D	315+870	316+020	L.H.S	
525	VKE-3/PIL/HW/11669	11-Dec-20	EMB 11th. Layer F.D.D	315+870	316+020	R.H.S	
526	VKE-3/PIL/HW/11670	11-Dec-20	EMB 13th. Layer F.D.D	316+430	316+520	R.H.S	
527	VKE-3/PIL/HW/11671	11-Dec-20	Subgrade 1st. Layer F.D.D	320+000	320+100	L.H.S	
528	VKE-3/PIL/HW/11672	11-Dec-20	EMB 8th. Layer F.D.D	320+150	320+200	R.H.S	
529	VKE-3/PIL/HW/11673	11-Dec-20	EMB 9th. Layer F.D.D	320+200	320+300	R.H.S	
530	VKE-3/PIL/HW/11674	11-Dec-20	EMB 10th. Layer F.D.D	320+860	321+040	R.H.S	
531	VKE-3/PIL/HW/11675	11-Dec-20	EMB 13th. Layer F.D.D	321+040	321+160	R.H.S	
532	VKE-3/PIL/HW/11676	12-Dec-20	EMB 10th. Layer F.D.D	293+900	294+050	L.H.S	
533	VKE-3/PIL/HW/11677	12-Dec-20	EMB 9th. Layer F.D.D	293+900	294+050	R.H.S	
534	VKE-3/PIL/HW/11678	12-Dec-20	Geo Textile laying	294+020	294+120	L.H.S	
535	VKE-3/PIL/HW/11679	12-Dec-20	Geo Textile laying	294+020	294+120	R.H.S	
536	VKE-3/PIL/HW/11680	12-Dec-20	GSB Top. Layer F.D.D Checking	294+020	294+120	L.H.S	
537	VKE-3/PIL/HW/11681	12-Dec-20	GSB Top. Layer F.D.D Checking	294+020	294+120	R.H.S	
538	VKE-3/PIL/HW/11682	12-Dec-20	EMB 12th. Layer F.D.D	294+980	295+000	L.H.S	
539	VKE-3/PIL/HW/11683	12-Dec-20	EMB 12th. Layer F.D.D	294+980	295+000	R.H.S	
540	VKE-3/PIL/HW/11684	12-Dec-20	EMB 13th. Layer F.D.D	294+980	295+000	L.H.S	
541	VKE-3/PIL/HW/11685	12-Dec-20	EMB 13th. Layer F.D.D	294+980	295+000	R.H.S	
542	VKE-3/PIL/HW/11686	12-Dec-20	EMB 14th. Layer F.D.D	295+250	295+300	L.H.S	
543	VKE-3/PIL/HW/11687	12-Dec-20	EMB 11th. Layer F.D.D	297+670	297+760	R.H.S	
544	VKE-3/PIL/HW/11688	12-Dec-20	Selected Filling with fly ash of RE wall no. 1&2 A1 side and 3&4 A2 Side 18th. Layer FDD checking	297+900			
545	VKE-3/PIL/HW/11689	12-Dec-20	Selected Filling with fly ash of RE wall no. 1&2 A1 side and 3&4 A2 Side 19th. Layer FDD checking	297+900			
546	VKE-3/PIL/HW/11690	12-Dec-20	Block Erection of RE wall no. 1 & 2 A1 side 3 & 4 A2 Side 18th. Layer	297+900			
547	VKE-3/PIL/HW/11691	12-Dec-20	Block Erection of RE wall no. 1 & 2 A1 side 3 & 4 A2 Side 19th. Layer	297+900			
548	VKE-3/PIL/HW/11692	12-Dec-20	FDD checking of Filter Media 13th. layer of RE wall no. 1 & 2 A1 side and 3 & 4 A2 Side	297+900			
549	VKE-3/PIL/HW/11693	12-Dec-20	FDD checking of Filter Media 14th. layer of RE wall no. 1 & 2 A1 side and 3 & 4 A2 Side	297+900			
550	VKE-3/PIL/HW/11694	12-Dec-20	DD checking of Selected Back filling 1st. Layer behind abutment wall A1 & A2 Side	297+900			
551	VKE-3/PIL/HW/11695	12-Dec-20	DD checking of Selected Back filling 2nd. Layer behind abutment wall A1 & A2 Side	297+900			
552	VKE-3/PIL/HW/11696	12-Dec-20	DD checking of Back filling Filter Media 1st. Layer behind abutment wall A1 & A2 Side	297+900			
553	VKE-3/PIL/HW/11697	12-Dec-20	DD checking of Back filling Filter Media 2nd. Layer behind abutment wall A1 & A2 Side	297+900			
554	VKE-3/PIL/HW/11698	12-Dec-20	EMB 3rd. Layer F.D.D	301+120	301+180	R.H.S	
555	VKE-3/PIL/HW/11699	12-Dec-20	EMB 16th. Layer F.D.D	301+250	301+320	R.H.S	
556	VKE-3/PIL/HW/11700	12-Dec-20	Subgrade 1st. Layer F.D.D	301+520	301+620	R.H.S	
557	VKE-3/PIL/HW/11701	12-Dec-20	Subgrade 1st. Layer F.D.D	301+520	301+620	L.H.S	
558	VKE-3/PIL/HW/11702	12-Dec-20	SG Top. Layer F.D.D Checking	301+880	302+020	R.H.S	
559	VKE-3/PIL/HW/11703	12-Dec-20	Re wall excavation upto ground improvement wall no. 2nd , 3rd and 4th	302+055			
560	VKE-3/PIL/HW/11704	12-Dec-20	PCC of Levelig pad of RE wall no. 1&2 A1 side 3&4 A2 side	306+820			
561	VKE-3/PIL/HW/11705	12-Dec-20	DLC Laying & F.D.D Checking	307+110	307+210	L.H.S	
562	VKE-3/PIL/HW/11706	12-Dec-20	GSB Top. Layer F.D.D Checking	307+120	307+200	L.H.S	
563	VKE-3/PIL/HW/11707	12-Dec-20	DLC Laying & F.D.D Checking	307+480	307+580	L.H.S	
564	VKE-3/PIL/HW/11708	12-Dec-20	DLC Laying & F.D.D Checking	307+480	307+580	R.H.S	
565	VKE-3/PIL/HW/11709	12-Dec-20	EMB 5th. Layer F.D.D	308+200	308+330	L.H.S	
566	VKE-3/PIL/HW/11710	12-Dec-20	Pipe culvert back filling with sand	308+320		L.H.S	
567	VKE-3/PIL/HW/11711	12-Dec-20	EMB 4th. Layer F.D.D	308+330	308+500	R.H.S	
568	VKE-3/PIL/HW/11712	12-Dec-20	EMB 20th. Layer F.D.D	308+700	308+780	R.H.S	
569	VKE-3/PIL/HW/11713	12-Dec-20	EMB 21st. Layer F.D.D	308+800	308+900	R.H.S	
570	VKE-3/PIL/HW/11714	12-Dec-20	Block Erection of RE wall no. 3 A2 side 3rd Layer	313+061			

**Annexure 01 RFI Summary**

Highway RFI							
Sr.	RFI NO.	Inspection	Item Description	Chainage		Side	REMARKS
571	VKE-3/PIL/HW/11715	12-Dec-20	Selected Filling of RE wall no. 3&4 A2side 3rd. Layer FDD checking	313+061			
572	VKE-3/PIL/HW/11716	12-Dec-20	EMB 13th. Layer F.D.D	314+790	314+850	R.H.S	
573	VKE-3/PIL/HW/11717	12-Dec-20	EMB 13th. Layer F.D.D	314+790	314+850	L.H.S	
574	VKE-3/PIL/HW/11718	12-Dec-20	Block Erection of RE wall no. 1 & 2 A1 side 3 & 4 A2 Side 28th. Layer	315+850			
575	VKE-3/PIL/HW/11719	12-Dec-20	Selected Filling of RE wall no. 1&2 A1 side and 3&4 A2 Side 28th. Layer FDD checking	315+850			
576	VKE-3/PIL/HW/11720	12-Dec-20	FDD checking of Filter Media 23th. layer of RE wall no. 1 & 2 A1 side and 3 & 4 A2 Side	315+850			
577	VKE-3/PIL/HW/11721	12-Dec-20	Selected Filling of retain layer wall no. 1&2 A1 side and 3&4 A2 Side 22th. Layer FDD checking	315+850			
578	VKE-3/PIL/HW/11722	12-Dec-20	FDD checking of Back filling Filter Media 20th. Layer behind abutment wall A1 & A2 Side	315+850			
579	VKE-3/PIL/HW/11723	12-Dec-20	EMB 11th. Layer F.D.D	315+870	316+020	L.H.S	
580	VKE-3/PIL/HW/11724	12-Dec-20	EMB 11th. Layer F.D.D	315+870	316+020	R.H.S	
581	VKE-3/PIL/HW/11725	12-Dec-20	EMB 13th. Layer F.D.D	316+430	316+520	R.H.S	
582	VKE-3/PIL/HW/11726	12-Dec-20	Subgrade 1st. Layer F.D.D	320+000	320+100	L.H.S	
583	VKE-3/PIL/HW/11727	12-Dec-20	EMB 8th. Layer F.D.D	320+150	320+200	R.H.S	
584	VKE-3/PIL/HW/11728	12-Dec-20	EMB 9th. Layer F.D.D	320+200	320+300	R.H.S	
585	VKE-3/PIL/HW/11729	12-Dec-20	EMB 10th. Layer F.D.D	320+860	321+040	R.H.S	
586	VKE-3/PIL/HW/11730	12-Dec-20	EMB 13th. Layer F.D.D	321+040	321+160	R.H.S	
587	VKE-3/PIL/HW/11731	12-Dec-20	DLC Laying & F.D.D Checking	306+825	306+870	L.H.S	
588	VKE-3/PIL/HW/11732	13-Dec-20	GSB Top. Layer F.D.D Checking	307+120	307+200	L.H.S	
589	VKE-3/PIL/HW/11733	13-Dec-20	Pipe culvert back filling at A1 & A2 with sand	310+450			
590	VKE-3/PIL/HW/11734	13-Dec-20	Block Erection of RE wall no. 1 & 2 A1 side 1st, 2nd, 3rd and 4th. Layer	306+820			
591	VKE-3/PIL/HW/11735	13-Dec-20	Selected Filling of RE wall no. 1 & 2 A1 side 1st, 2nd, 3rd and 4th. Layer FDD checking	306+820			
592	VKE-3/PIL/HW/11736	13-Dec-20	Selected Filling upto PCC of Levelig pad of RE wall no. 1 & 2 A1 side	306+820			
593	VKE-3/PIL/HW/11737	14-Dec-20	GSB Top. Layer F.D.D Checking	295+020	295+120	R.H.S	
594	VKE-3/PIL/HW/11738	14-Dec-20	GSB Top. Layer F.D.D Checking	295+020	295+120	L.H.S	
595	VKE-3/PIL/HW/11739	14-Dec-20	Selected Filling with fly ash of RE wall no. 1&2 A1 side and 3&4 A2 Side 18th. Layer FDD checking	297+900			
596	VKE-3/PIL/HW/11740	14-Dec-20	Selected Filling with fly ash of RE wall no. 1&2 A1 side and 3&4 A2 Side 19th. Layer FDD checking	297+900			
597	VKE-3/PIL/HW/11741	14-Dec-20	Block Erection of RE wall no. 1 & 2 A1 side 3 & 4 A2 Side 18th. Layer	297+900			
598	VKE-3/PIL/HW/11742	14-Dec-20	Block Erection of RE wall no. 1 & 2 A1 side 3 & 4 A2 Side 19th. Layer	297+900			
599	VKE-3/PIL/HW/11743	14-Dec-20	FDD checking of Filter Media 13th. layer of RE wall no. 1 & 2 A1 side and 3 & 4 A2 Side	297+900			
600	VKE-3/PIL/HW/11744	14-Dec-20	FDD checking of Filter Media 14th. layer of RE wall no. 1 & 2 A1 side and 3 & 4 A2 Side	297+900			
601	VKE-3/PIL/HW/11745	14-Dec-20	DD checking of Selected Back filling 1st. Layer behind abutment wall A1 & A2 Side	297+900			
602	VKE-3/PIL/HW/11746	14-Dec-20	DD checking of Selected Back filling 2nd. Layer behind abutment wall A1 & A2 Side	297+900			
603	VKE-3/PIL/HW/11747	14-Dec-20	DD checking of Back filling Filter Media 1st. Layer behind abutment wall A1 & A2 Side	297+900			
604	VKE-3/PIL/HW/11748	14-Dec-20	DD checking of Back filling Filter Media 2nd. Layer behind abutment wall A1 & A2 Side	297+900			
605	VKE-3/PIL/HW/11749	14-Dec-20	EMB 3rd. Layer F.D.D	301+120	301+180	R.H.S	
606	VKE-3/PIL/HW/11750	14-Dec-20	EMB 16th. Layer F.D.D	301+250	301+320	R.H.S	
607	VKE-3/PIL/HW/11751	14-Dec-20	SG Top. Layer F.D.D Checking	301+880	302+020	R.H.S	
608	VKE-3/PIL/HW/11752	14-Dec-20	Block Erection of RE wall no. 1 & 2 A1 side 5th and 6th. Layer	306+820			
609	VKE-3/PIL/HW/11753	14-Dec-20	Selected Filling of RE wall no. 1 & 2 A1 side side 5th and 6th. Layer FDD checking	306+820			
610	VKE-3/PIL/HW/11754	14-Dec-20	GSB Top. Layer F.D.D Checking	307+120	307+200	L.H.S	
611	VKE-3/PIL/HW/11755	14-Dec-20	EMB 5th. Layer F.D.D	308+200	308+330	L.H.S	
612	VKE-3/PIL/HW/11756	14-Dec-20	EMB 5th. Layer F.D.D	308+330	308+500	R.H.S	
613	VKE-3/PIL/HW/11757	14-Dec-20	EMB 20th. Layer F.D.D	308+700	308+780	R.H.S	
614	VKE-3/PIL/HW/11758	14-Dec-20	EMB 21st. Layer F.D.D	308+800	308+900	R.H.S	
615	VKE-3/PIL/HW/11759	14-Dec-20	Block Erection of RE wall no. 1 & 2 A1 side 3 & 4 A2 Side 4th. & 5th Layer	313+061			

## Annexure 01 RFI Summary

Highway RFI							
Sr.	RFI NO.	Inspection	Item Description	Chainage		Side	REMARKS
616	VKE-3/PIL/HW/11760	14-Dec-20	Selected Filling with fly ash of RE wall no. 1&2 A1 side and 3&4 A2 Side 4th. & 5th Layer FDD checking	313+061			
617	VKE-3/PIL/HW/11761	14-Dec-20	EMB 13th. Layer F.D.D	314+790	314+850	R.H.S	
618	VKE-3/PIL/HW/11762	14-Dec-20	EMB 13th. Layer F.D.D	314+790	314+850	L.H.S	
619	VKE-3/PIL/HW/11763	14-Dec-20	Checking of line and level and M-20 concrete pouring for cooping beam RE wall A1 & A2 side	314+850			
620	VKE-3/PIL/HW/11764	14-Dec-20	EMB 11th. Layer F.D.D	315+870	316+020	L.H.S	
621	VKE-3/PIL/HW/11765	14-Dec-20	EMB 11th. Layer F.D.D	315+870	316+020	R.H.S	
622	VKE-3/PIL/HW/11766	14-Dec-20	EMB 13th. Layer F.D.D	316+430	316+520	R.H.S	
623	VKE-3/PIL/HW/11767	14-Dec-20	PCC of Levelig pad of RE wall no. 1 & 2 A1 side 3 & 4 A2 side	316+960			
624	VKE-3/PIL/HW/11768	14-Dec-20	EMB 5th. Layer F.D.D	320+860	321+040	R.H.S	
625	VKE-3/PIL/HW/11769	14-Dec-20	EMB 13th. Layer F.D.D	321+040	321+160	R.H.S	
626	VKE-3/PIL/HW/11770	14-Dec-20	Rectification & Rechecking of EMB 4th. Layer F.D.D	322+500	322+650	L.H.S	
627	VKE-3/PIL/HW/11771	14-Dec-20	Rectification & Rechecking of EMB 4th. Layer F.D.D	322+500	322+650	R.H.S	
628	VKE-3/PIL/HW/11772	14-Dec-20	EMB 8th. Layer F.D.D	320+150	320+200	R.H.S	
629	VKE-3/PIL/HW/11773	14-Dec-20	EMB 9th. Layer F.D.D	320+200	320+300	R.H.S	
630	VKE-3/PIL/HW/11774	14-Dec-20	Subgrade 1st. Layer F.D.D	320+000	320+100	L.H.S	
631	VKE-3/PIL/HW/11775	14-Dec-20	Rectification & Rechecking after monsoon	295+300	295+400	L.H.S	
632	VKE-3/PIL/HW/11776	15-Dec-20	Rectification & Rechecking of EMB 2nd. Layer F.D.D	295+380	295+540	R.H.S	
633	VKE-3/PIL/HW/11777	15-Dec-20	Rectification & Rechecking of EMB 5th. Layer F.D.D	295+400	295+500	L.H.S	
634	VKE-3/PIL/HW/11778	15-Dec-20	Selected Filling with fly ash of RE wall no. 1&2 A1 side and 3&4 A2 Side 20th. Layer FDD checking	297+900			
635	VKE-3/PIL/HW/11779	15-Dec-20	Selected Filling with fly ash of RE wall no. 1&2 A1 side and 3&4 A2 Side 21th. Layer FDD checking	297+900			
636	VKE-3/PIL/HW/11780	15-Dec-20	Block Erection of RE wall no. 1 & 2 A1 side 3 & 4 A2 Side 20th. Layer	297+900			
637	VKE-3/PIL/HW/11781	15-Dec-20	Block Erection of RE wall no. 1 & 2 A1 side 3 & 4 A2 Side 21th. Layer	297+900			
638	VKE-3/PIL/HW/11782	15-Dec-20	FDD checking of Filter Media 15th. layer of RE wall no. 1 & 2 A1 side and 3 & 4 A2 Side	297+900			
639	VKE-3/PIL/HW/11783	15-Dec-20	FDD checking of Filter Media 16th. layer of RE wall no. 1 & 2 A1 side and 3 & 4 A2 Side	297+900			
640	VKE-3/PIL/HW/11784	15-Dec-20	Checking of Kerb Laying	302+165	302+535	R.H.S	
641	VKE-3/PIL/HW/11785	15-Dec-20	EMB 5th. Layer F.D.D	308+200	308+330	L.H.S	
642	VKE-3/PIL/HW/11786	15-Dec-20	EMB 5th. Layer F.D.D	308+330	308+500	R.H.S	
643	VKE-3/PIL/HW/11787	15-Dec-20	EMB 5th. Layer F.D.D	308+330	308+500	R.H.S	
644	VKE-3/PIL/HW/11788	15-Dec-20	EMB 20th. Layer F.D.D	308+700	308+780	R.H.S	
645	VKE-3/PIL/HW/11789	15-Dec-20	EMB 21st. Layer F.D.D	308+800	308+900	R.H.S	
646	VKE-3/PIL/HW/11790	15-Dec-20	Block Erection of RE wall no. 1 & 2 A1 side 3 & 4 A2 Side 4th. & 6th Layer	313+061			
647	VKE-3/PIL/HW/11791	15-Dec-20	Selected Filling with fly ash of RE wall no. 1&2 A1 side and 3&4 A2 Side 4th. & 6th Layer FDD checking	313+061			
648	VKE-3/PIL/HW/11792	15-Dec-20	EMB 15th. Layer F.D.D	314+130	314+200	R.H.S	
649	VKE-3/PIL/HW/11793	15-Dec-20	EMB 17th. Layer F.D.D	314+150	314+200	L.H.S	
650	VKE-3/PIL/HW/11794	15-Dec-20	EMB 14th. Layer F.D.D	314+790	314+850	R.H.S	
651	VKE-3/PIL/HW/11795	15-Dec-20	EMB 14th. Layer F.D.D	314+790	314+850	L.H.S	
652	VKE-3/PIL/HW/11796	15-Dec-20	EMB 11th. Layer F.D.D	315+870	316+020	L.H.S	
653	VKE-3/PIL/HW/11797	15-Dec-20	EMB 11th. Layer F.D.D	315+870	316+020	R.H.S	
654	VKE-3/PIL/HW/11798	15-Dec-20	EMB 8th. Layer F.D.D	316+430	316+520	L.H.S	
655	VKE-3/PIL/HW/11799	15-Dec-20	EMB 9th. Layer F.D.D	316+430	316+520	L.H.S	
656	VKE-3/PIL/HW/11800	15-Dec-20	Block Erection of RE wall no. 1 & 2 A1 side 3 & 4 A2 Side 1stth. Layer	316+960			
657	VKE-3/PIL/HW/11801	15-Dec-20	Selected Filling of RE wall no. 1&2 A1 side and 3&4 A2 Side 1st. Layer FDD checking	316+960			
658	VKE-3/PIL/HW/11802	15-Dec-20	Subgrade 1st. Layer F.D.D	320+000	320+100	L.H.S	
659	VKE-3/PIL/HW/11803	15-Dec-20	EMB 10th. Layer F.D.D	320+860	321+040	R.H.S	
660	VKE-3/PIL/HW/11804	15-Dec-20	EMB 10th. Layer F.D.D	321+160	321+230	R.H.S	
661	VKE-3/PIL/HW/11805	15-Dec-20	Rectification & Rechecking of EMB 4th. Layer F.D.D	322+500	322+650	L.H.S	
662	VKE-3/PIL/HW/11806	15-Dec-20	Rectification & Rechecking of EMB 4th. Layer F.D.D	322+500	322+650	R.H.S	

## Annexure 01 RFI Summary

Highway RFI							
Sr.	RFI NO.	Inspection	Item Description	Chainage		Side	REMARKS
663	VKE-3/PIL/HW/11807	15-Dec-20	Block Erection of RE wall no. 1 & 2 A1 side 6th. & 7th. Layer	306+820			
664	VKE-3/PIL/HW/11808	15-Dec-20	Selected Filling with fly ash of RE wall no. 1 & 2 A1 side 6th. & 7th. Layer FDD checking	306+820			
665	VKE-3/PIL/HW/11809	15-Dec-20	FDD checking of Filter Media 1st. & 2nd. layer of RE wall no. 1 & 2 A1 side	306+820			
666	VKE-3/PIL/HW/11810	15-Dec-20	DLC Laying & F.D.D Checking	307+550	307+580	R.H.S	
667	VKE-3/PIL/HW/11811	16-Dec-20	EMB 9th. Layer F.D.D	293+900	294+050	R.H.S	
668	VKE-3/PIL/HW/11812	16-Dec-20	EMB 14th. Layer F.D.D	294+400	294+500	R.H.S	
669	VKE-3/PIL/HW/11813	16-Dec-20	EMB 12th. Layer F.D.D	294+980	295+000	L.H.S	
670	VKE-3/PIL/HW/11814	16-Dec-20	EMB 12th. Layer F.D.D	294+980	295+000	R.H.S	
671	VKE-3/PIL/HW/11815	16-Dec-20	SG Top. Layer F.D.D Checking	295+200	295+290	R.H.S	
672	VKE-3/PIL/HW/11816	16-Dec-20	Checking of Kerb Laying	302+180	302+460	L.H.S	
673	VKE-3/PIL/HW/11817	16-Dec-20	EMB 9th. Layer F.D.D	302+200	302+300	R.H.S	
674	VKE-3/PIL/HW/11818	16-Dec-20	Block Erection of RE wall A1 & A2 side 8th, 9th & 10th Layer	306+820			
675	VKE-3/PIL/HW/11819	16-Dec-20	Selected Filling of RE wall A1 side A2 Side 8th, 9th & 10th Layer FDD checking	306+820			
676	VKE-3/PIL/HW/11820	16-Dec-20	FDD checking of Filter Media 3rd, 4th and 5th. layer of RE wall A1 side and A2 Side	306+820			
677	VKE-3/PIL/HW/11821	16-Dec-20	FDD checking of Yellow Back filling 1st. 2nd, 3rd, 4th and 5th Layer behind abutment wall A1 & A2 Side	306+820			
678	VKE-3/PIL/HW/11822	16-Dec-20	FDD checking of Back filling Filter Media 1st, 2nd, 3rd, 4th and 5th Layer behind abutment wall A1 & A2 Side	306+820			
679	VKE-3/PIL/HW/11823	16-Dec-20	DLC Laying & F.D.D Checking	307+110	307+220	L.H.S	
680	VKE-3/PIL/HW/11824	16-Dec-20	EMB 5th. Layer F.D.D	308+200	308+500	L.H.S	
681	VKE-3/PIL/HW/11825	16-Dec-20	EMB 5th. Layer F.D.D	308+330	308+500	R.H.S	
682	VKE-3/PIL/HW/11826	16-Dec-20	EMB 20th. Layer F.D.D	308+700	308+780	R.H.S	
683	VKE-3/PIL/HW/11827	16-Dec-20	EMB 21st. Layer F.D.D	308+800	308+900	R.H.S	
684	VKE-3/PIL/HW/11828	16-Dec-20	Block Erection of RE wall no. 1 & 2 A1 side 3 & 4 A2 Side 7th. & 8th Layer	313+061			
685	VKE-3/PIL/HW/11829	16-Dec-20	Selected Filling with fly ash of RE wall no. 1&2 A1 side and 3&4 A2 Side 7th. & 8th Layer FDD checking	313+061			
686	VKE-3/PIL/HW/11830	16-Dec-20	EMB 9th. Layer F.D.D	313+360	313+450	R.H.S	
687	VKE-3/PIL/HW/11831	16-Dec-20	EMB 15th. Layer F.D.D	314+130	314+200	R.H.S	
688	VKE-3/PIL/HW/11832	16-Dec-20	EMB 17th. Layer F.D.D	314+150	314+200	L.H.S	
689	VKE-3/PIL/HW/11833	16-Dec-20	EMB 12th. Layer F.D.D	315+870	316+020	L.H.S	
690	VKE-3/PIL/HW/11834	16-Dec-20	EMB 12th. Layer F.D.D	315+870	316+020	R.H.S	
691	VKE-3/PIL/HW/11835	16-Dec-20	EMB 14th. Layer F.D.D	316+430	316+520	R.H.S	
692	VKE-3/PIL/HW/11836	16-Dec-20	EMB 10th. Layer F.D.D	316+430	316+520	L.H.S	
693	VKE-3/PIL/HW/11837	16-Dec-20	Block Erection of RE wall no. 1 & 2 A1 side 3 & 4 A2 Side 2nd. Layer	316+960			
694	VKE-3/PIL/HW/11838	16-Dec-20	Selected Filling of RE wall no. 1&2 A1 side and 3&4 A2 Side 2nd. Layer FDD checking	316+960			
695	VKE-3/PIL/HW/11839	16-Dec-20	Subgrade 1st. Layer F.D.D	320+000	320+100	L.H.S	
696	VKE-3/PIL/HW/11840	16-Dec-20	EMB 8th. Layer F.D.D	320+150	320+200	R.H.S	
697	VKE-3/PIL/HW/11841	16-Dec-20	EMB 1st. Layer F.D.D	320+860	320+890	R.H.S	
698	VKE-3/PIL/HW/11842	16-Dec-20	EMB 13th. Layer F.D.D	321+049	321+160	L.H.S	
699	VKE-3/PIL/HW/11843	16-Dec-20	EMB 11th. Layer F.D.D	321+160	321+230	R.H.S	
700	VKE-3/PIL/HW/11844	16-Dec-20	Pipe culvert back filling at A1 & A2 with sand	310+450			
701	VKE-3/PIL/HW/11845	16-Dec-20	GSB Top. Layer F.D.D Checking	307+120	307+200	L.H.S	
702	VKE-3/PIL/HW/11846	17-Dec-20	EMB 14th. Layer F.D.D	294+400	294+500	R.H.S	
703	VKE-3/PIL/HW/11847	17-Dec-20	EMB 13th. Layer F.D.D	294+980	295+000	R.H.S	
704	VKE-3/PIL/HW/11848	17-Dec-20	EMB 13th. Layer F.D.D	294+980	295+000	L.H.S	
705	VKE-3/PIL/HW/11849	17-Dec-20	EMB 14th. Layer F.D.D	294+980	295+000	R.H.S	
706	VKE-3/PIL/HW/11850	17-Dec-20	EMB 14th. Layer F.D.D	294+980	295+000	L.H.S	
707	VKE-3/PIL/HW/11851	17-Dec-20	SG Top. Layer F.D.D Checking	295+200	295+290	R.H.S	
708	VKE-3/PIL/HW/11852	17-Dec-20	EMB 11th. Layer F.D.D	297+670	297+760	R.H.S	
709	VKE-3/PIL/HW/11853	17-Dec-20	Checking of Kerb Laying	298+470	298+808	R.H.S	
710	VKE-3/PIL/HW/11854	17-Dec-20	EMB 16th. Layer F.D.D	301+250	302+320	R.H.S	
711	VKE-3/PIL/HW/11855	17-Dec-20	SG Top. Layer F.D.D Checking	301+880	302+020	R.H.S	
712	VKE-3/PIL/HW/11856	17-Dec-20	Subgrade 1st. Layer F.D.D	303+870	304+000	R.H.S	
713	VKE-3/PIL/HW/11857	17-Dec-20	Subgrade 1st. Layer F.D.D	303+870	304+000	L.H.S	
714	VKE-3/PIL/HW/11858	17-Dec-20	Block Erection of RE wall A1 & A2 side 11th, 12th, 13th & 14th Layer	306+820			

## Annexure 01 RFI Summary

Highway RFI							
Sr.	RFI NO.	Inspection	Item Description	Chainage		Side	REMARKS
715	VKE-3/PIL/HW/11859	17-Dec-20	Selected Filling of RE wall A1 side A2 Side 11th,12th, 13th& 14th Layer FDD checking	306+820			
716	VKE-3/PIL/HW/11860	17-Dec-20	FDD checking of Filter Media 3rd, 4th and 5th. layer of RE wall A1 side and A2 Side	306+820			
717	VKE-3/PIL/HW/11861	17-Dec-20	FDD checking of Yellow Back filling 6th. 7th, 8th,and 9th Layer behind abutment wall A1 & A2 Side	306+820			
718	VKE-3/PIL/HW/11862	17-Dec-20	FDD checking of Back filling Filter Media 6th. 7th, 8th,and 9th Layer behind abutment wall A1 & A2 Side	306+820			
719	VKE-3/PIL/HW/11863	17-Dec-20	EMB 19th. Layer F.D.D	307+800	307+900	L.H.S	
720	VKE-3/PIL/HW/11864	17-Dec-20	EMB 18th. Layer F.D.D	307+900	307+960	L.H.S	
721	VKE-3/PIL/HW/11865	17-Dec-20	EMB 6th. Layer F.D.D	308+200	308+330	L.H.S	
722	VKE-3/PIL/HW/11866	17-Dec-20	EMB 5th. Layer F.D.D	308+330	308+500	L.H.S	
723	VKE-3/PIL/HW/11867	17-Dec-20	Block Erection of RE wall no. 1 & 2 A1 side 3 & 4 A2 Side 9th Layer	313+061			
724	VKE-3/PIL/HW/11868	17-Dec-20	Selected Filling with fly ash of RE wall no. 1&2 A1 side and 3&4 A2 Side 9th Layer FDD checking	313+061			
725	VKE-3/PIL/HW/11869	17-Dec-20	FDD checking of Filter Media 4th layer of RE wall A1 side and A2 Side	313+061			
726	VKE-3/PIL/HW/11870	17-Dec-20	Checking of line and level and M-20 concrete pouring for cooping beam RE wall A1 & A2 side	315+850			
727	VKE-3/PIL/HW/11871	17-Dec-20	EMB 12th. Layer F.D.D	315+870	316+020	L.H.S	
728	VKE-3/PIL/HW/11872	17-Dec-20	EMB 12th. Layer F.D.D	315+870	316+020	R.H.S	
729	VKE-3/PIL/HW/11873	17-Dec-20	EMB 14th. Layer F.D.D	316+430	316+520	R.H.S	
730	VKE-3/PIL/HW/11874	17-Dec-20	EMB 11th. Layer F.D.D	316+430	316+520	L.H.S	
731	VKE-3/PIL/HW/11875	17-Dec-20	Block Erection of RE wall no. 1 & 2 A1 side 3 & 4 A2 Side 3rd. Layer	316+960			
732	VKE-3/PIL/HW/11876	17-Dec-20	Selected Filling of RE wall no. 1&2 A1 side and 3&4 A2 Side 3rd. Layer FDD checking	316+960			
733	VKE-3/PIL/HW/11877	17-Dec-20	Parking area EMB 3rd Layer FDD checking	318+120	318+190		
734	VKE-3/PIL/HW/11878	17-Dec-20	OGI and C&G F.D.D checking	318+740	318+820	R.H.S	
735	VKE-3/PIL/HW/11879	17-Dec-20	Subgrade 1st. Layer F.D.D	320+000	320+100	L.H.S	
736	VKE-3/PIL/HW/11880	17-Dec-20	EMB 8th. Layer F.D.D	320+100	320+150	R.H.S	
737	VKE-3/PIL/HW/11881	17-Dec-20	EMB Top Layer F.D.D checking	320+100	320+200	L.H.S	
738	VKE-3/PIL/HW/11882	17-Dec-20	EMB 11th. Layer F.D.D	320+150	320+200	R.H.S	
739	VKE-3/PIL/HW/11883	17-Dec-20	EMB 12th. Layer F.D.D	320+850	321+040	L.H.S	
740	VKE-3/PIL/HW/11884	17-Dec-20	EMB 10th. Layer F.D.D	320+860	321+040	R.H.S	
741	VKE-3/PIL/HW/11885	17-Dec-20	EMB 14th. Layer F.D.D	321+040	321+160	L.H.S	
742	VKE-3/PIL/HW/11886	17-Dec-20	EMB 12th. Layer F.D.D	321+160	321+200	L.H.S	
743	VKE-3/PIL/HW/11887	18-Dec-20	EMB 10th. Layer F.D.D	293+900	294+050	L.H.S	
744	VKE-3/PIL/HW/11888	18-Dec-20	EMB 14th. Layer F.D.D	294+400	294+500	R.H.S	
745	VKE-3/PIL/HW/11889	18-Dec-20	EMB 15th. Layer F.D.D	294+980	295+000	L.H.S	
746	VKE-3/PIL/HW/11890	18-Dec-20	EMB 15th. Layer F.D.D	294+980	295+000	R.H.S	
747	VKE-3/PIL/HW/11891	18-Dec-20	EMB 16th. Layer F.D.D	294+980	295+000	L.H.S	
748	VKE-3/PIL/HW/11892	18-Dec-20	EMB 16th. Layer F.D.D	294+980	295+000	R.H.S	
749	VKE-3/PIL/HW/11893	18-Dec-20	SG Top. Layer F.D.D Checking	295+200	295+290	R.H.S	
750	VKE-3/PIL/HW/11894	18-Dec-20	EMB 14th. Layer F.D.D	295+250	295+300	L.H.S	
751	VKE-3/PIL/HW/11895	18-Dec-20	EMB 6th. Layer F.D.D	300+610	300+700	L.H.S	
752	VKE-3/PIL/HW/11896	18-Dec-20	EMB 12th. Layer F.D.D	301+360	301+400	R.H.S	
753	VKE-3/PIL/HW/11897	18-Dec-20	SG Top. Layer F.D.D Checking	301+880	302+020	R.H.S	
754	VKE-3/PIL/HW/11898	18-Dec-20	Subgrade 1st. Layer F.D.D	303+870	304+000	L.H.S	
755	VKE-3/PIL/HW/11899	18-Dec-20	Block Erection of RE wall A1 & A2 side 15th, 16th, 17th &18th Layer	306+820			
756	VKE-3/PIL/HW/11900	18-Dec-20	Selected Filling of RE wall A1 & A2 Side 15th, 16th, 17th &18th Layer FDD checking	306+820			
757	VKE-3/PIL/HW/11901	18-Dec-20	FDD checking of Filter Media 10th, 11th, 12th &13th layer of RE wall A1 & A2 Side	306+820			
758	VKE-3/PIL/HW/11902	18-Dec-20	FDD checking of Yellow Back filling 10th, 11th, 12th &13th Layer behind abutment wall A1 & A2 Side	306+820			
759	VKE-3/PIL/HW/11903	18-Dec-20	EMB Top. Layer F.D.D	307+130	307+200	R.H.S	
760	VKE-3/PIL/HW/11904	18-Dec-20	Subgrade 1st. Layer F.D.D	307+130	307+200	R.H.S	
761	VKE-3/PIL/HW/11905	18-Dec-20	EMB 20th. Layer F.D.D	307+800	307+900	R.H.S	
762	VKE-3/PIL/HW/11906	18-Dec-20	EMB 18th. Layer F.D.D	307+900	307+960	R.H.S	
763	VKE-3/PIL/HW/11907	18-Dec-20	EMB 16th. Layer F.D.D	307+980	308+150	L.H.S	
764	VKE-3/PIL/HW/11908	18-Dec-20	EMB 6th. Layer F.D.D	308+200	308+330	L.H.S	

## Annexure 01 RFI Summary

Highway RFI							
Sr.	RFI NO.	Inspection	Item Description	Chainage		Side	REMARKS
765	VKE-3/PIL/HW/11909	18-Dec-20	Block Erection of RE wall no. 1 & 2 A1 side 3 & 4 A2 Side 10th, 11th. & 12th Layer	313+061			
766	VKE-3/PIL/HW/11910	18-Dec-20	Selected Filling of RE wall no. 1&2 A1 side and 3&4 A2 Side 10th, 11th & 12th Layer FDD checking	313+061			
767	VKE-3/PIL/HW/11911	18-Dec-20	FDD checking of Filter Media 5th, 6th & 7th layer of RE wall A1 & A2 Side	313+061			
768	VKE-3/PIL/HW/11912	18-Dec-20	FDD checking of Back filling Filter Media 1st Layer behind abutment wall A1 & A2 Side	313+061			
769	VKE-3/PIL/HW/11913	18-Dec-20	EMB 13th. Layer F.D.D	313+360	313+450	R.H.S	
770	VKE-3/PIL/HW/11914	18-Dec-20	EMB 12th. Layer F.D.D	315+870	316+020	L.H.S	
771	VKE-3/PIL/HW/11915	18-Dec-20	EMB 12th. Layer F.D.D	315+870	316+020	R.H.S	
772	VKE-3/PIL/HW/11916	18-Dec-20	EMB 12th. Layer F.D.D	316+430	316+520	L.H.S	
773	VKE-3/PIL/HW/11917	18-Dec-20	Block Erection of RE wall no. 1 & 2 A1 side 3 & 4 A2 Side 4th. Layer	316+960			
774	VKE-3/PIL/HW/11918	18-Dec-20	Block Erection of RE wall no. 1 & 2 A1 side 3 & 4 A2 Side 5th. Layer	316+960			
775	VKE-3/PIL/HW/11919	18-Dec-20	Selected Filling of RE wall no. 1&2 A1 side and 3&4 A2 Side 4th. Layer FDD checking	316+960			
776	VKE-3/PIL/HW/11920	18-Dec-20	Selected Filling of RE wall no. 1&2 A1 side and 3&4 A2 Side 5th. Layer FDD checking	316+960			
777	VKE-3/PIL/HW/11921	18-Dec-20	EMB 13th. Layer F.D.D	319+660	319+770	L.H.S	
778	VKE-3/PIL/HW/11922	18-Dec-20	Subgrade 1st. Layer F.D.D	320+000	320+100	L.H.S	
779	VKE-3/PIL/HW/11923	18-Dec-20	EMB 8th. Layer F.D.D	320+100	320+150	R.H.S	
780	VKE-3/PIL/HW/11924	18-Dec-20	EMB Top. Layer F.D.D Checking	320+100	320+200	L.H.S	
781	VKE-3/PIL/HW/11925	18-Dec-20	EMB 11th. Layer F.D.D	320+150	320+200	R.H.S	
782	VKE-3/PIL/HW/11926	18-Dec-20	EMB 2nd. Layer F.D.D	320+860	320+890	L.H.S	
783	VKE-3/PIL/HW/11927	18-Dec-20	EMB 3rd. Layer F.D.D	320+860	320+890	L.H.S	
784	VKE-3/PIL/HW/11928	18-Dec-20	Rectification & Rechecking of EMB 10th. Layer F.D.D	322+400	322+450	L.H.S	
785	VKE-3/PIL/HW/11929	18-Dec-20	EMB 5th. Layer F.D.D	322+570	322+650	L.H.S	
786	VKE-3/PIL/HW/11930	18-Dec-20	EMB 5th. Layer F.D.D	322+570	322+650	R.H.S	
787	VKE-3/PIL/HW/11931	18-Dec-20	GSB Top. Layer F.D.D Checking	295+020	295+110	R.H.S	
788	VKE-3/PIL/HW/11932	18-Dec-20	Geo Textile laying	312+780	312+880	L.H.S	
789	VKE-3/PIL/HW/11933	18-Dec-20	Geo Textile laying	313+130	313+330	R.H.S	
790	VKE-3/PIL/HW/11934	18-Dec-20	GSB Top. Layer F.D.D Checking	311+720	311+860	R.H.S	
791	VKE-3/PIL/HW/11935	18-Dec-20	Geo Textile laying	311+920	312+000	R.H.S	
792	VKE-3/PIL/HW/11936	19-Dec-20	EMB 10th. Layer F.D.D	293+900	294+050	L.H.S	
793	VKE-3/PIL/HW/11937	19-Dec-20	SG Top. Layer F.D.D Checking	294+780	294+880	R.H.S	
794	VKE-3/PIL/HW/11938	19-Dec-20	EMB 17th. Layer F.D.D	294+980	295+000	L.H.S	
795	VKE-3/PIL/HW/11939	19-Dec-20	EMB 17th. Layer F.D.D	294+980	295+000	R.H.S	
796	VKE-3/PIL/HW/11940	19-Dec-20	EMB 3rd. Layer F.D.D	297+580	297+670	L.H.S	
797	VKE-3/PIL/HW/11941	19-Dec-20	EMB 3rd. Layer F.D.D	297+580	297+670	R.H.S	
798	VKE-3/PIL/HW/11942	19-Dec-20	Checking of Kerb Laying	298+452	298+798	L.H.S	
799	VKE-3/PIL/HW/11943	19-Dec-20	EMB 5th. Layer F.D.D	300+610	300+700	R.H.S	
800	VKE-3/PIL/HW/11944	19-Dec-20	EMB 6th. Layer F.D.D	300+610	300+700	L.H.S	
801	VKE-3/PIL/HW/11945	19-Dec-20	EMB 3rd. Layer F.D.D	301+120	301+180	R.H.S	
802	VKE-3/PIL/HW/11946	19-Dec-20	Block Erection of RE wall A1 & A2 side 19th, 20th, 21th & 22th Layer	306+820			
803	VKE-3/PIL/HW/11947	19-Dec-20	Selected Filling of RE wall A1 side A2 Side 19th, 20th, 21th & 22th Layer FDD checking	306+820			
804	VKE-3/PIL/HW/11948	19-Dec-20	FDD checking of Filter Media 3rd, 4th and 5th. layer of RE wall A1 side and A2 Side	306+820			
805	VKE-3/PIL/HW/11949	19-Dec-20	FDD checking of Yellow Back filling 6th. 7th, 8th, and 9th Layer behind abutment wall A1 & A2 Side	306+820			
806	VKE-3/PIL/HW/11950	19-Dec-20	FDD checking of Back filling Filter Media 6th. 7th, 8th, and 9th Layer behind abutment wall A1 & A2 Side	306+820			
807	VKE-3/PIL/HW/11951	19-Dec-20	EMB 19th. Layer F.D.D	307+900	307+960	R.H.S	
808	VKE-3/PIL/HW/11952	19-Dec-20	EMB 6th. Layer F.D.D	308+200	308+330	R.H.S	
809	VKE-3/PIL/HW/11953	19-Dec-20	EMB 6th. Layer F.D.D	308+330	308+500	R.H.S	
810	VKE-3/PIL/HW/11954	19-Dec-20	EMB 6th. Layer F.D.D	308+330	308+500	L.H.S	
811	VKE-3/PIL/HW/11955	19-Dec-20	GSB Top. Layer F.D.D Checking	311+730	311+870	R.H.S	
812	VKE-3/PIL/HW/11956	19-Dec-20	GSB Top. Layer F.D.D Checking	311+870	312+000	R.H.S	
813	VKE-3/PIL/HW/11957	19-Dec-20	SG Top. Layer F.D.D Checking	311+980	312+160	R.H.S	
814	VKE-3/PIL/HW/11958	19-Dec-20	Geo Textile laying	312+880	313+000	L.H.S	



## Annexure 01 RFI Summary

Highway RFI							
Sr.	RFI NO.	Inspection	Item Description	Chainage		Side	REMARKS
815	VKE-3/PIL/HW/11959	19-Dec-20	Block Erection of RE wall no. 1 & 2 A1 side 3 & 4 A2 Side 13th. & 14th Layer	313+061			
816	VKE-3/PIL/HW/11960	19-Dec-20	Selected Filling of RE wall no. 1&2 A1 side and 3&4 A2 Side 13th. & 14th Layer FDD checking	313+061			
817	VKE-3/PIL/HW/11961	19-Dec-20	FDD checking of Filter Media 8th & 9th layer of RE wall A1 & A2 Side	313+061			
818	VKE-3/PIL/HW/11962	19-Dec-20	FDD checking of Back filling Filter Media 2nd, & 3rd, Layer behind abutment wall A1 & A2 Side	313+061			
819	VKE-3/PIL/HW/11963	19-Dec-20	EMB 13th. Layer F.D.D	313+360	313+450	R.H.S	
820	VKE-3/PIL/HW/11964	19-Dec-20	EMB 12th. Layer F.D.D	313+360	313+450	L.H.S	
821	VKE-3/PIL/HW/11965	19-Dec-20	EMB 13th. Layer F.D.D	316+430	316+520	L.H.S	
822	VKE-3/PIL/HW/11966	19-Dec-20	EMB 10th. Layer F.D.D	316+580	316+640	L.H.S	
823	VKE-3/PIL/HW/11967	19-Dec-20	Block Erection of RE wall no. 1 & 2 A1 side 3 & 4 A2 Side 6th. And 7th Layer	316+960			
824	VKE-3/PIL/HW/11968	19-Dec-20	Selected Filling of RE wall no. 1&2 A1 side and 3&4 A2 Side 6th.and 7th Layer FDD checking	316+960			
825	VKE-3/PIL/HW/11969	19-Dec-20	FDD checking of Filter Media 1st, and 2nd, layer of RE wall A1 side and A2 Side	316+960			
826	VKE-3/PIL/HW/11970	19-Dec-20	EMB 21st. Layer F.D.D	319+260	319+400	R.H.S	
827	VKE-3/PIL/HW/11971	19-Dec-20	Subgrade 1st. Layer F.D.D	320+000	320+100	L.H.S	
828	VKE-3/PIL/HW/11972	19-Dec-20	EMB 3rd. Layer F.D.D	320+600	320+680	R.H.S	
829	VKE-3/PIL/HW/11973	19-Dec-20	EMB 3rd. Layer F.D.D	320+860	320+890	L.H.S	
830	VKE-3/PIL/HW/11974	19-Dec-20	EMB 11th. Layer F.D.D	321+160	321+230	R.H.S	
831	VKE-3/PIL/HW/11975	19-Dec-20	EMB 5th. Layer F.D.D	322+570	322+650	L.H.S	
832	VKE-3/PIL/HW/11976	19-Dec-20	EMB 5th. Layer F.D.D	322+570	322+650	R.H.S	
833	VKE-3/PIL/HW/11977	19-Dec-20	EMB Top. Layer F.D.D Checking	298+386. 650	298+400	R.H.S	
834	VKE-3/PIL/HW/11978	19-Dec-20	EMB Top. Layer F.D.D Checking	298+386. 650	298+400	L.H.S	
835	VKE-3/PIL/HW/11979	20-Dec-20	OGL and C&G F.D.D checking	292+400	292+450	L.H.S	
836	VKE-3/PIL/HW/11980	20-Dec-20	OGL and C&G F.D.D checking	292+400	292+450	R.H.S	
837	VKE-3/PIL/HW/11981	20-Dec-20	Rectification & Rechecking of EMB 7th. Layer F.D.D	292+450	292+600	R.H.S	
838	VKE-3/PIL/HW/11982	20-Dec-20	Rectification & Rechecking of EMB 9th. Layer F.D.D	292+450	292+600	L.H.S	
839	VKE-3/PIL/HW/11983	20-Dec-20	SG Top. Layer F.D.D Checking	294+880	294+940	R.H.S	
840	VKE-3/PIL/HW/11984	20-Dec-20	EMB 17th. Layer F.D.D	294+980	295+000	L.H.S	
841	VKE-3/PIL/HW/11985	20-Dec-20	EMB 17th. Layer F.D.D	294+980	295+000	R.H.S	
842	VKE-3/PIL/HW/11986	20-Dec-20	EMB 3rd. Layer F.D.D	297+580	297+670	L.H.S	
843	VKE-3/PIL/HW/11987	20-Dec-20	EMB 3rd. Layer F.D.D	297+580	297+670	R.H.S	
844	VKE-3/PIL/HW/11988	20-Dec-20	Selected Filling with fly ash of RE wall no. 1&2 A1 side and 3&4 A2 Side 22th. & 23rd Layer FDD checking	297+900			
845	VKE-3/PIL/HW/11989	20-Dec-20	Block Erection of RE wall no. 1 & 2 A1 side 3 & 4 A2 Side 22th. & 23rd Layer	297+900			
846	VKE-3/PIL/HW/11990	20-Dec-20	FDD checking of Filter Media 17th and 18th. layer of RE wall A1 side and A2 Side	297+900			
847	VKE-3/PIL/HW/11991	20-Dec-20	FDD checking of Yellow Back filling 5th and 6th Layer behind abutment wall A1 & A2 Side	297+900			
848	VKE-3/PIL/HW/11992	20-Dec-20	FDD checking of Back filling Filter Media 5th and 6th Layer behind abutment wall A1 & A2 Side	297+900			
849	VKE-3/PIL/HW/11993	20-Dec-20	Checking of Kerb Laying	298+040	298+274	L.H.S	
850	VKE-3/PIL/HW/11994	20-Dec-20	Checking of Kerb Laying	298+048	298+284	R.H.S	
851	VKE-3/PIL/HW/11995	20-Dec-20	EMB Top. Layer F.D.D Checking	298+340	298+380	L.H.S	
852	VKE-3/PIL/HW/11996	20-Dec-20	EMB Top. Layer F.D.D Checking	298+340	298+380	R.H.S	
853	VKE-3/PIL/HW/11997	20-Dec-20	Subgrade 1st. Layer F.D.D	298+340	298+380	L.H.S	
854	VKE-3/PIL/HW/11998	20-Dec-20	Subgrade 1st. Layer F.D.D	298+340	298+380	R.H.S	
855	VKE-3/PIL/HW/11999	20-Dec-20	Subgrade 1st. Layer F.D.D	298+380	298+400	R.H.S	
856	VKE-3/PIL/HW/12000	20-Dec-20	Subgrade 1st. Layer F.D.D	298+380	298+400	L.H.S	
857	VKE-3/PIL/HW/12001	20-Dec-20	EMB 7th. Layer F.D.D	300+610	300+700	L.H.S	
858	VKE-3/PIL/HW/12002	20-Dec-20	EMB Top. Layer F.D.D Checking	301+250	301+360	L.H.S	
859	VKE-3/PIL/HW/12003	20-Dec-20	EMB 1st. Layer F.D.D	301+360	301+510	L.H.S	
860	VKE-3/PIL/HW/12004	20-Dec-20	Geo Textile laying	301+880	302+020	L.H.S	
861	VKE-3/PIL/HW/12005	20-Dec-20	Geo Textile laying	301+880	302+020	R.H.S	
862	VKE-3/PIL/HW/12006	20-Dec-20	GSB Top. Layer F.D.D Checking	301+880	302+020	L.H.S	
863	VKE-3/PIL/HW/12007	20-Dec-20	Block Erection of RE wall A1 & A2 side 23th, 24th, 25th & 26th Layer	306+820			

## Annexure 01 RFI Summary

Highway RFI							
Sr.	RFI NO.	Inspection	Item Description	Chainage		Side	REMARKS
864	VKE-3/PIL/HW/12008	20-Dec-20	Selected Filling of RE wall A1 side A2 Side 23th, 24th, 25th & 26th Layer FDD checking	306+820			
865	VKE-3/PIL/HW/12009	20-Dec-20	FDD checking of Filter Media 18, 19th 20th and 21th. layer of RE wall A1 side and A2 Side	306+820			
866	VKE-3/PIL/HW/12010	20-Dec-20	FDD checking of Yellow Back filling 18, 19th 20th and 21th. layer behind abutment wall A1 & A2 Side	306+820			
867	VKE-3/PIL/HW/12011	20-Dec-20	FDD checking of Back filling Filter Media 18, 19th 20th and 21th. Layer behind abutment wall A1 & A2 Side	306+820			
868	VKE-3/PIL/HW/12012	20-Dec-20	SG Top. Layer F.D.D Checking	307+130	307+200	R.H.S	
869	VKE-3/PIL/HW/12013	20-Dec-20	EMB 16th. Layer F.D.D	307+980	308+150	L.H.S	
870	VKE-3/PIL/HW/12014	20-Dec-20	EMB 7th. Layer F.D.D	308+200	308+330	L.H.S	
871	VKE-3/PIL/HW/12015	20-Dec-20	EMB 6th. Layer F.D.D	308+330	308+500	L.H.S	
872	VKE-3/PIL/HW/12016	20-Dec-20	GSB Top. Layer F.D.D Checking	311+730	311+860	R.H.S	
873	VKE-3/PIL/HW/12017	20-Dec-20	GSB Top. Layer F.D.D Checking	311+860	311+980	R.H.S	
874	VKE-3/PIL/HW/12018	20-Dec-20	SG Top. Layer F.D.D Checking	311+980	312+100	R.H.S	
875	VKE-3/PIL/HW/12019	20-Dec-20	SG Top. Layer F.D.D Checking	312+100	312+260	R.H.S	
876	VKE-3/PIL/HW/12020	20-Dec-20	Block Erection of RE wall no. 1 & 2 A1 side 3 & 4 A2 Side 15th. & 16th Layer	313+061			
877	VKE-3/PIL/HW/12021	20-Dec-20	Selected Filling of RE wall no. 1&2 A1 side and 3&4 A2 Side 15th. & 16th Layer FDD checking	313+061			
878	VKE-3/PIL/HW/12022	20-Dec-20	FDD checking of Filter Media 10th & 11th layer of RE wall A1 & A2 Side	313+061			
879	VKE-3/PIL/HW/12023	20-Dec-20	FDD checking of Back filling Filter Media 4th, & 5th, Layer behind abutment wall A1 & A2 Side	313+061			
880	VKE-3/PIL/HW/12024	20-Dec-20	SG Top. Layer F.D.D Checking	313+120	313+220	R.H.S	
881	VKE-3/PIL/HW/12025	20-Dec-20	SG Top. Layer F.D.D Checking	313+220	313+340	R.H.S	
882	VKE-3/PIL/HW/12026	20-Dec-20	EMB 17th. Layer F.D.D	313+450	313+520	R.H.S	
883	VKE-3/PIL/HW/12027	20-Dec-20	EMB 18th. Layer F.D.D	313+520	313+580	R.H.S	
884	VKE-3/PIL/HW/12028	20-Dec-20	EMB 13th. Layer F.D.D	316+430	316+520	L.H.S	
885	VKE-3/PIL/HW/12029	20-Dec-20	Block Erection of RE wall no. 1 & 2 A1 side 3 & 4 A2 Side 8th. And 9th Layer	316+960			
886	VKE-3/PIL/HW/12030	20-Dec-20	Selected Filling of RE wall no. 1&2 A1 side and 3&4 A2 Side 8th.and 9th Layer FDD checking	316+960			
887	VKE-3/PIL/HW/12031	20-Dec-20	FDD checking of Filter Media 3rd, and 4th, layer of RE wall A1 side and A2 Side	316+960			
888	VKE-3/PIL/HW/12032	20-Dec-20	EMB 3rd. Layer F.D.D	318+120	318+190	R.H.S	
889	VKE-3/PIL/HW/12033	20-Dec-20	EMB 27th. Layer F.D.D	319+120	319+260	L.H.S	
890	VKE-3/PIL/HW/12034	20-Dec-20	EMB 21st. Layer F.D.D	319+260	319+400	R.H.S	
891	VKE-3/PIL/HW/12035	20-Dec-20	EMB 14th. Layer F.D.D	319+500	319+550	L.H.S	
892	VKE-3/PIL/HW/12036	20-Dec-20	EMB 9th. Layer F.D.D	320+150	320+200	R.H.S	
893	VKE-3/PIL/HW/12037	20-Dec-20	EMB 11th. Layer F.D.D	320+860	321+040	R.H.S	
894	VKE-3/PIL/HW/12038	20-Dec-20	EMB 3rd. Layer F.D.D	320+860	320+890	L.H.S	
895	VKE-3/PIL/HW/12039	20-Dec-20	EMB 8th. Layer F.D.D	321+160	321+200	L.H.S	
896	VKE-3/PIL/HW/12040	20-Dec-20	EMB 5th. Layer F.D.D	322+570	322+650	L.H.S	
897	VKE-3/PIL/HW/12041	20-Dec-20	EMB 5th. Layer F.D.D	322+570	322+650	R.H.S	
898	VKE-3/PIL/HW/12042	21-Dec-20	EMB 17th. Layer F.D.D	294+550	294+650	L.H.S	
899	VKE-3/PIL/HW/12043	21-Dec-20	EMB 17th. Layer F.D.D	294+980	295+000	R.H.S	
900	VKE-3/PIL/HW/12044	21-Dec-20	EMB 17th. Layer F.D.D	294+980	295+000	L.H.S	
901	VKE-3/PIL/HW/12045	21-Dec-20	Checking of Kerb Laying	296+570	297+145	R.H.S	
902	VKE-3/PIL/HW/12046	21-Dec-20	EMB 3rd. Layer F.D.D	297+580	297+670	R.H.S	
903	VKE-3/PIL/HW/12047	21-Dec-20	EMB 13th. Layer F.D.D	297+670	297+760	L.H.S	
904	VKE-3/PIL/HW/12048	21-Dec-20	EMB 12th. Layer F.D.D	297+670	297+760	R.H.S	
905	VKE-3/PIL/HW/12049	21-Dec-20	EMB 2nd. Layer F.D.D	301+360	301+510	L.H.S	
906	VKE-3/PIL/HW/12050	21-Dec-20	EMB 7th. Layer F.D.D	301+610	301+700	L.H.S	
907	VKE-3/PIL/HW/12051	21-Dec-20	SG Top. Layer F.D.D Checking	301+620	301+730	L.H.S	
908	VKE-3/PIL/HW/12052	21-Dec-20	GSB Top. Layer F.D.D Checking	301+880	302+020	R.H.S	
909	VKE-3/PIL/HW/12053	21-Dec-20	GSB Top. Layer F.D.D Checking	301+880	302+020	L.H.S	
910	VKE-3/PIL/HW/12054	21-Dec-20	Block Erection of RE wall A1 & A2 side 27th, 28th, 29th & 30th Layer	306+820			
911	VKE-3/PIL/HW/12055	21-Dec-20	Selected Filling of RE wall A1 side A2 Side 27th, 28th, 29th & 30th Layer FDD checking	306+820			
912	VKE-3/PIL/HW/12056	21-Dec-20	FDD checking of Filter Media 22th, 23th 24th and 25th. layer of RE wall A1 side and A2 Side	306+820			
913	VKE-3/PIL/HW/12057	21-Dec-20	FDD checking of Yellow Back filling 22th, 23th 24th and 25th. layer behind abutment wall A1 & A2 Side	306+820			

## Annexure 01 RFI Summary

Highway RFI							
Sr.	RFI NO.	Inspection	Item Description	Chainage		Side	REMARKS
914	VKE-3/PIL/HW/12058	21-Dec-20	FDD checking of Back filling Filter Media 22th, 23th 24th and 25th. layer behind abutment wall A1 & A2 Side	306+820			
915	VKE-3/PIL/HW/12059	21-Dec-20	EMB 1st. Layer F.D.D	307+960	307+980	R.H.S	
916	VKE-3/PIL/HW/12060	21-Dec-20	EMB 1st. Layer F.D.D	307+960	307+980	L.H.S	
917	VKE-3/PIL/HW/12061	21-Dec-20	EMB 2nd. Layer F.D.D	307+960	307+980	R.H.S	
918	VKE-3/PIL/HW/12062	21-Dec-20	EMB 2nd. Layer F.D.D	307+960	307+980	L.H.S	
919	VKE-3/PIL/HW/12063	21-Dec-20	EMB 3rd. Layer F.D.D	307+960	307+980	R.H.S	
920	VKE-3/PIL/HW/12064	21-Dec-20	EMB 3rd. Layer F.D.D	307+960	307+980	L.H.S	
921	VKE-3/PIL/HW/12065	21-Dec-20	EMB 7th. Layer F.D.D	308+200	308+330	R.H.S	
922	VKE-3/PIL/HW/12066	21-Dec-20	EMB 6th. Layer F.D.D	308+330	308+500	R.H.S	
923	VKE-3/PIL/HW/12067	21-Dec-20	EMB 17th. Layer F.D.D	309+560	309+700	R.H.S	
924	VKE-3/PIL/HW/12068	21-Dec-20	EMB 16th. Layer F.D.D	309+560	309+700	L.H.S	
925	VKE-3/PIL/HW/12069	21-Dec-20	SG Top. Layer F.D.D Checking	312+120	312+260	R.H.S	
926	VKE-3/PIL/HW/12070	21-Dec-20	Block Erection of RE wall no. 1 & 2 A1 side 3 & 4 A2 Side 17th. & 18th Layer	313+061			
927	VKE-3/PIL/HW/12071	21-Dec-20	Selected Filling of RE wall no. 1&2 A1 side and 3&4 A2 Side 17th. & 18th Layer FDD checking	313+061			
928	VKE-3/PIL/HW/12072	21-Dec-20	FDD checking of Filter Media 12th & 13th layer of RE wall A1 & A2 Side	313+061			
929	VKE-3/PIL/HW/12073	21-Dec-20	FDD checking of Back filling Filter Media 6th, & 7th, Layer behind abutment wall A1 & A2 Side	313+061			
930	VKE-3/PIL/HW/12074	21-Dec-20	EMB 19th. Layer F.D.D	313+450	313+600	L.H.S	
931	VKE-3/PIL/HW/12075	21-Dec-20	Subgrade 1st. Layer F.D.D	316+100	316+390	R.H.S	
932	VKE-3/PIL/HW/12076	21-Dec-20	EMB 14th. Layer F.D.D	316+430	316+520	L.H.S	
933	VKE-3/PIL/HW/12077	21-Dec-20	Block Erection of RE wall no. 1 & 2 A1 side 3 & 4 A2 Side 10th. And 11th Layer	316+960			
934	VKE-3/PIL/HW/12078	21-Dec-20	Selected Filling of RE wall no. 1&2 A1 side and 3&4 A2 Side 10th.and 11th Layer FDD checking	316+960			
935	VKE-3/PIL/HW/12079	21-Dec-20	FDD checking of Filter Media 5th, and 6th, layer of RE wall A1 side and A2 Side	316+960			
936	VKE-3/PIL/HW/12080	21-Dec-20	FDD checking of Selected Back filling 1st. Layer behind abutment wall A1 & A2 Side	316+960			
937	VKE-3/PIL/HW/12081	21-Dec-20	FDD checking of Back filling Filter Media 1st. Layer behind abutment wall A1 & A2 Side	316+960			
938	VKE-3/PIL/HW/12082	21-Dec-20	EMB 1st. Layer F.D.D	318+640	318+740	R.H.S	
939	VKE-3/PIL/HW/12083	21-Dec-20	EMB 1st. Layer F.D.D	318+640	318+740	L.H.S	
940	VKE-3/PIL/HW/12084	21-Dec-20	EMB 14th. Layer F.D.D	319+500	319+550	L.H.S	
941	VKE-3/PIL/HW/12085	21-Dec-20	EMB 9th. Layer F.D.D	320+150	320+200	R.H.S	
942	VKE-3/PIL/HW/12086	21-Dec-20	EMB 10th. Layer F.D.D	320+200	320+300	R.H.S	
943	VKE-3/PIL/HW/12087	21-Dec-20	EMB 3rd. Layer F.D.D	320+860	320+890	L.H.S	
944	VKE-3/PIL/HW/12088	21-Dec-20	EMB 11th. Layer F.D.D	320+890	321+040	L.H.S	
945	VKE-3/PIL/HW/12089	21-Dec-20	EMB 12th. Layer F.D.D	321+040	321+160	L.H.S	
946	VKE-3/PIL/HW/12090	21-Dec-20	EMB 8th. Layer F.D.D	321+160	321+200	L.H.S	
947	VKE-3/PIL/HW/12091	21-Dec-20	SG Top. Layer F.D.D Checking	301+540	301+620	L.H.S	
948	VKE-3/PIL/HW/12092	21-Dec-20	SG Top. Layer F.D.D Checking	313+120	313+220	L.H.S	
949	VKE-3/PIL/HW/12093	21-Dec-20	SG Top. Layer F.D.D Checking	313+200	313+340	L.H.S	
950	VKE-3/PIL/HW/12094	22-Dec-20	EMB 10th. Layer F.D.D	293+500	293+600	R.H.S	
951	VKE-3/PIL/HW/12095	22-Dec-20	EMB 11th. Layer F.D.D	293+600	293+750	R.H.S	
952	VKE-3/PIL/HW/12096	22-Dec-20	Geo Textile laying	294+760	294+940	R.H.S	
953	VKE-3/PIL/HW/12097	22-Dec-20	GSB Top. Layer F.D.D Checking	294+760	294+940	R.H.S	
954	VKE-3/PIL/HW/12098	22-Dec-20	EMB 17th. Layer F.D.D	294+980	295+000	L.H.S	
955	VKE-3/PIL/HW/12099	22-Dec-20	EMB 17th. Layer F.D.D	294+980	295+000	R.H.S	
956	VKE-3/PIL/HW/12100	22-Dec-20	Checking of Kerb Laying	296+572	297+133	L.H.S	
957	VKE-3/PIL/HW/12101	22-Dec-20	EMB 12th. Layer F.D.D	297+670	297+760	R.H.S	
958	VKE-3/PIL/HW/12102	22-Dec-20	EMB 3rd. Layer F.D.D	301+360	301+510	L.H.S	
959	VKE-3/PIL/HW/12103	22-Dec-20	SG Top. Layer F.D.D Checking	301+520	301+620	L.H.S	
960	VKE-3/PIL/HW/12104	22-Dec-20	EMB 7th. Layer F.D.D	301+610	301+700	L.H.S	
961	VKE-3/PIL/HW/12105	22-Dec-20	SG Top. Layer F.D.D Checking	301+620	301+720	L.H.S	
962	VKE-3/PIL/HW/12106	22-Dec-20	GSB Top. Layer F.D.D Checking	301+880	302+020	L.H.S	
963	VKE-3/PIL/HW/12107	22-Dec-20	EMB Top. Layer F.D.D Checking	306+770	306+815	R.H.S	
964	VKE-3/PIL/HW/12108	22-Dec-20	Subgrade 1st. Layer F.D.D	306+770	306+815	R.H.S	
965	VKE-3/PIL/HW/12109	22-Dec-20	EMB Top. Layer F.D.D Checking	306+825	306+850	R.H.S	
966	VKE-3/PIL/HW/12110	22-Dec-20	Subgrade 1st. Layer F.D.D	306+825	306+850	R.H.S	
967	VKE-3/PIL/HW/12111	22-Dec-20	OGL and C&G F.D.D checking	307+720	307+800	L.H.S	
968	VKE-3/PIL/HW/12112	22-Dec-20	OGL and C&G F.D.D checking	307+720	307+800	R.H.S	
969	VKE-3/PIL/HW/12113	22-Dec-20	EMB 4th. Layer F.D.D	307+960	307+980	R.H.S	
970	VKE-3/PIL/HW/12114	22-Dec-20	EMB 4th. Layer F.D.D	307+960	307+980	L.H.S	

## Annexure 01 RFI Summary

Highway RFI							
Sr.	RFI NO.	Inspection	Item Description	Chainage		Side	REMARKS
971	VKE-3/PIL/HW/12115	22-Dec-20	EMB 5th. Layer F.D.D	307+960	307+980	L.H.S	
972	VKE-3/PIL/HW/12116	22-Dec-20	EMB 5th. Layer F.D.D	307+960	307+980	R.H.S	
973	VKE-3/PIL/HW/12117	22-Dec-20	EMB 6th. Layer F.D.D	307+960	307+980	L.H.S	
974	VKE-3/PIL/HW/12118	22-Dec-20	EMB 6th. Layer F.D.D	307+960	307+980	R.H.S	
975	VKE-3/PIL/HW/12119	22-Dec-20	EMB 8th. Layer F.D.D	308+200	308+330	L.H.S	
976	VKE-3/PIL/HW/12120	22-Dec-20	EMB 7th. Layer F.D.D	308+330	308+500	L.H.S	
977	VKE-3/PIL/HW/12121	22-Dec-20	EMB 17th. Layer F.D.D	309+560	309+700	R.H.S	
978	VKE-3/PIL/HW/12122	22-Dec-20	SG Top. Layer F.D.D Checking	312+120	312+230	R.H.S	
979	VKE-3/PIL/HW/12123	22-Dec-20	Block Erection of RE wall no. 1 & 2 A1 side 3 & 4 A2 Side 19th Layer	313+061			
980	VKE-3/PIL/HW/12124	22-Dec-20	Selected Filling of RE wall no. 1&2 A1 side and 3&4 A2 Side 19th Layer FDD checking	313+061			
981	VKE-3/PIL/HW/12125	22-Dec-20	FDD checking of Filter Media 14th layer of RE wall A1 & A2 Side	313+061			
982	VKE-3/PIL/HW/12126	22-Dec-20	FDD checking of Back filling Filter Media 8th, Layer behind abutment wall A1 & A2 Side	313+061			
983	VKE-3/PIL/HW/12127	22-Dec-20	SG Top. Layer F.D.D Checking	313+120	313+220	L.H.S	
984	VKE-3/PIL/HW/12128	22-Dec-20	SG Top. Layer F.D.D Checking	313+220	313+330	L.H.S	
985	VKE-3/PIL/HW/12129	22-Dec-20	Subgrade 1st. Layer F.D.D	316+100	316+390	R.H.S	
986	VKE-3/PIL/HW/12130	22-Dec-20	EMB 14th. Layer F.D.D	316+430	316+520	L.H.S	
987	VKE-3/PIL/HW/12131	22-Dec-20	EMB 11th. Layer F.D.D	316+580	316+650	L.H.S	
988	VKE-3/PIL/HW/12132	22-Dec-20	Block Erection of RE wall no. 1 & 2 A1 side 3 & 4 A2 Side 12th. And 13th Layer	316+960			
989	VKE-3/PIL/HW/12133	22-Dec-20	Selected Filling of RE wall no. 1&2 A1 side and 3&4 A2 Side 12th.and 13th Layer FDD checking	316+960			
990	VKE-3/PIL/HW/12134	22-Dec-20	FDD checking of Filter Media 7th, and 8th, layer of RE wall A1 side and A2 Side	316+960			
991	VKE-3/PIL/HW/12135	22-Dec-20	Parking area 3rd. Layer F.D.D	318+120	318+190	R.H.S	
992	VKE-3/PIL/HW/12136	22-Dec-20	EMB 1st. Layer F.D.D	318+740	318+800	R.H.S	
993	VKE-3/PIL/HW/12137	22-Dec-20	EMB 27th. Layer F.D.D	319+120	319+260	L.H.S	
994	VKE-3/PIL/HW/12138	22-Dec-20	EMB 10th. Layer F.D.D	320+200	320+300	R.H.S	
995	VKE-3/PIL/HW/12139	22-Dec-20	EMB 5th. Layer F.D.D	320+600	320+680	L.H.S	
996	VKE-3/PIL/HW/12140	22-Dec-20	EMB 4th. Layer F.D.D	320+860	320+890	L.H.S	
997	VKE-3/PIL/HW/12141	22-Dec-20	EMB 12th. Layer F.D.D	321+040	321+160	L.H.S	
998	VKE-3/PIL/HW/12142	22-Dec-20	EMB 14th. Layer F.D.D	321+040	321+160	R.H.S	
999	VKE-3/PIL/HW/12143	22-Dec-20	EMB 8th. Layer F.D.D	321+160	321+200	L.H.S	
1000	VKE-3/PIL/HW/12144	22-Dec-20	EMB 12th. Layer F.D.D	321+160	321+230	R.H.S	
1001	VKE-3/PIL/HW/12145	22-Dec-20	SG Top. Layer F.D.D Checking	307+120	307+200	R.H.S	
1002	VKE-3/PIL/HW/12146	22-Dec-20	SG Top. Layer F.D.D Checking	311+550	311+680	R.H.S	
1003	VKE-3/PIL/HW/12147	22-Dec-20	Geo Textile laying	312+000	#####	R.H.S	
1004	VKE-3/PIL/HW/12148	23-Dec-20	EMB 16th. Layer F.D.D	294+550	294+650	R.H.S	
1005	VKE-3/PIL/HW/12149	23-Dec-20	EMB 17th. Layer F.D.D	294+650	294+700	L.H.S	
1006	VKE-3/PIL/HW/12150	23-Dec-20	Geo Textile laying	294+780	294+950	L.H.S	
1007	VKE-3/PIL/HW/12151	23-Dec-20	GSB Top. Layer F.D.D Checking	294+780	294+950	L.H.S	
1008	VKE-3/PIL/HW/12152	23-Dec-20	GSB Top. Layer F.D.D Checking	294+790	294+940	R.H.S	
1009	VKE-3/PIL/HW/12153	23-Dec-20	EMB 5th. Layer F.D.D	295+300	295+400	L.H.S	
1010	VKE-3/PIL/HW/12154	23-Dec-20	Rectification & Rechecking of EMB 5th. Layer F.D.D	295+400	295+540	L.H.S	
1011	VKE-3/PIL/HW/12155	23-Dec-20	Checking of Kerb Laying	296+140	296+283	L.H.S	
1012	VKE-3/PIL/HW/12156	23-Dec-20	Checking of Kerb Laying	296+156	296+300	R.H.S	
1013	VKE-3/PIL/HW/12157	23-Dec-20	EMB 8th. Layer F.D.D	300+610	300+700	L.H.S	
1014	VKE-3/PIL/HW/12158	23-Dec-20	EMB 4th. Layer F.D.D	301+120	301+180	R.H.S	
1015	VKE-3/PIL/HW/12159	23-Dec-20	EMB 4th. Layer F.D.D	301+360	301+510	L.H.S	
1016	VKE-3/PIL/HW/12160	23-Dec-20	EMB 8th. Layer F.D.D	301+610	301+700	L.H.S	
1017	VKE-3/PIL/HW/12161	23-Dec-20	Selected Filling of RE wall no. 1&2 A1 side and 3&4 A2 Side 3rd. Layer FDD checking	301+790			
1018	VKE-3/PIL/HW/12162	23-Dec-20	FDD checking of selected filling for ground improvement 4th layer upto pcc bottom A1 & A2 side	301+790			
1019	VKE-3/PIL/HW/12163	23-Dec-20	Checking of line and level and M-15 concrete pouring for cooping beam RE wall A1 & A2 side	301+790			
1020	VKE-3/PIL/HW/12164	23-Dec-20	Level checking of RE wall up to ground improvement level A1 side wall no. 1&2 and A2 side wall 3&4	302+055			
1021	VKE-3/PIL/HW/12165	23-Dec-20	SG Top. Layer F.D.D Checking	306+770	306+815	R.H.S	
1022	VKE-3/PIL/HW/12166	23-Dec-20	SG Top. Layer F.D.D Checking	306+825	306+850	R.H.S	
1023	VKE-3/PIL/HW/12167	23-Dec-20	Geo Textile laying	307+120	307+210	R.H.S	
1024	VKE-3/PIL/HW/12168	23-Dec-20	GSB Top. Layer F.D.D Checking	307+120	307+210	R.H.S	

## Annexure 01 RFI Summary

Highway RFI							
Sr.	RFI NO.	Inspection	Item Description	Chainage		Side	REMARKS
1025	VKE-3/PIL/HW/12169	23-Dec-20	EMB 8th. Layer F.D.D	308+200	308+330	R.H.S	
1026	VKE-3/PIL/HW/12170	23-Dec-20	EMB 7th. Layer F.D.D	308+330	308+500	R.H.S	
1027	VKE-3/PIL/HW/12171	23-Dec-20	Pipe culvert sand filling FDD checking	308+330			
1028	VKE-3/PIL/HW/12172	23-Dec-20	SG Top. Layer F.D.D Checking	312+120	312+230	R.H.S	
1029	VKE-3/PIL/HW/12173	23-Dec-20	EMB 14th. Layer F.D.D	313+360	313+460	L.H.S	
1030	VKE-3/PIL/HW/12174	23-Dec-20	Subgrade 1st. Layer F.D.D	316+100	316+390	R.H.S	
1031	VKE-3/PIL/HW/12175	23-Dec-20	Subgrade 1st. Layer F.D.D	316+100	316+390	L.H.S	
1032	VKE-3/PIL/HW/12176	23-Dec-20	EMB 14th. Layer F.D.D	316+430	316+520	R.H.S	
1033	VKE-3/PIL/HW/12177	23-Dec-20	Block Erection of RE wall no. 1 & 2 A1 side 3 & 4 A2 Side 14th. And 15th Layer	316+960			
1034	VKE-3/PIL/HW/12178	23-Dec-20	Selected Filling of RE wall no. 1&2 A1 side and 3&4 A2 Side 14th. And 15th Layer FDD checking	316+960			
1035	VKE-3/PIL/HW/12179	23-Dec-20	FDD checking of Filter Media 9th, and 10th, layer of RE wall A1 side and A2 Side	316+960			
1036	VKE-3/PIL/HW/12180	23-Dec-20	FDD checking of Selected Back filling 2nd. Layer behind abutment wall A1 & A2 Side	316+960			
1037	VKE-3/PIL/HW/12181	23-Dec-20	FDD checking of Back filling Filter Media 2nd. Layer behind abutment wall A1 & A2 Side	316+960			
1038	VKE-3/PIL/HW/12182	23-Dec-20	EMB 2nd. Layer F.D.D	318+640	318+740	R.H.S	
1039	VKE-3/PIL/HW/12183	23-Dec-20	EMB 1st. Layer F.D.D	318+740	318+800	R.H.S	
1040	VKE-3/PIL/HW/12184	23-Dec-20	EMB 28th. Layer F.D.D	319+120	319+160	R.H.S	
1041	VKE-3/PIL/HW/12185	23-Dec-20	EMB 27th. Layer F.D.D	319+120	319+260	L.H.S	
1042	VKE-3/PIL/HW/12186	23-Dec-20	EMB 22nd. Layer F.D.D	319+260	319+400	R.H.S	
1043	VKE-3/PIL/HW/12187	23-Dec-20	EMB 5th. Layer F.D.D	320+600	320+700	L.H.S	
1044	VKE-3/PIL/HW/12188	23-Dec-20	EMB 13th. Layer F.D.D	320+860	321+040	R.H.S	
1045	VKE-3/PIL/HW/12189	23-Dec-20	EMB 4th. Layer F.D.D	320+860	320+890	L.H.S	
1046	VKE-3/PIL/HW/12190	23-Dec-20	EMB 12th. Layer F.D.D	320+890	321+040	L.H.S	
1047	VKE-3/PIL/HW/12191	23-Dec-20	DLC Laying & F.D.D Checking	307+110	307+210	R.H.S	
1048	VKE-3/PIL/HW/12192	23-Dec-20	DLC Laying & F.D.D Checking	306+750	306+870	R.H.S	
1049	VKE-3/PIL/HW/12193	23-Dec-20	GSB Top. Layer F.D.D Checking	311+980	312+000	R.H.S	
1050	VKE-3/PIL/HW/12194	23-Dec-20	FDD checking of selected filling for ground improvement 1st & 2nd layer upto pcc bottom A1 & A2 side	302+055			
1051	VKE-3/PIL/HW/12195	23-Dec-20	Geo Textile laying	306+770	306+815	R.H.S	
1052	VKE-3/PIL/HW/12196	23-Dec-20	Geo Textile laying	306+825	306+850	R.H.S	
1053	VKE-3/PIL/HW/12197	23-Dec-20	GSB Top. Layer F.D.D Checking	306+770	306+815	R.H.S	
1054	VKE-3/PIL/HW/12198	23-Dec-20	GSB Top. Layer F.D.D Checking	306+825	306+850	R.H.S	
1055	VKE-3/PIL/HW/12199	24-Dec-20	EMB 16th. Layer F.D.D	294+550	294+650	R.H.S	
1056	VKE-3/PIL/HW/12200	24-Dec-20	EMB 15th. Layer F.D.D	294+650	294+700	L.H.S	
1057	VKE-3/PIL/HW/12201	24-Dec-20	EMB 9th. Layer F.D.D	294+650	294+700	R.H.S	
1058	VKE-3/PIL/HW/12202	24-Dec-20	GSB Top. Layer F.D.D Checking	294+780	294+950	L.H.S	
1059	VKE-3/PIL/HW/12203	24-Dec-20	Rectification & Rechecking of EMB 5th. Layer F.D.D	295+400	295+540	L.H.S	
1060	VKE-3/PIL/HW/12204	24-Dec-20	EMB 4th. Layer F.D.D	297+580	297+670	L.H.S	
1061	VKE-3/PIL/HW/12205	24-Dec-20	EMB 4th. Layer F.D.D	297+580	297+670	R.H.S	
1062	VKE-3/PIL/HW/12206	24-Dec-20	Selected Filling with fly ash of RE wall no. 1&2 A1 side and 3&4 A2 Side 24th. & 25th Layer FDD checking	297+900			
1063	VKE-3/PIL/HW/12207	24-Dec-20	Block Erection of RE wall no. 1 & 2 A1 side 3 & 4 A2 Side 24th. & 25th Layer	297+900			
1064	VKE-3/PIL/HW/12208	24-Dec-20	FDD checking of Filter Media 19th and 20th. layer of RE wall A1 side and A2 Side	297+900			
1065	VKE-3/PIL/HW/12209	24-Dec-20	EMB 4th. Layer F.D.D	301+120	301+180	R.H.S	
1066	VKE-3/PIL/HW/12210	24-Dec-20	Fdd & lelev checking of Re wall excavation upto ground improvement bottom level A1 & A2 side	301+207			
1067	VKE-3/PIL/HW/12211	24-Dec-20	EMB 5th. Layer F.D.D	301+360	301+510	L.H.S	
1068	VKE-3/PIL/HW/12212	24-Dec-20	SG Top. Layer F.D.D Checking	301+520	301+720	L.H.S	
1069	VKE-3/PIL/HW/12213	24-Dec-20	FDD checking of selected filling upto pcc top A1 & A2 side	301+790			
1070	VKE-3/PIL/HW/12214	24-Dec-20	Block Erection of RE wall no. 1 & 2 A1 side 3 & 4 A2 Side 1st. And 2nd. Layer	301+790			
1071	VKE-3/PIL/HW/12215	24-Dec-20	Selected Filling with sand of RE wall no. 1&2 A1 side and 3&4 A2 Side 1st. And 2nd. Layer FDD checking	301+790			
1072	VKE-3/PIL/HW/12216	24-Dec-20	FDD checking of selected filling for ground improvement 3rd layer A1 & A2 side	302+055			
1073	VKE-3/PIL/HW/12217	24-Dec-20	EMB 1st. Layer F.D.D	307+780	307+800	L.H.S	
1074	VKE-3/PIL/HW/12218	24-Dec-20	EMB 1st. Layer F.D.D	307+780	307+800	R.H.S	

## Annexure 01 RFI Summary

Highway RFI							
Sr.	RFI NO.	Inspection	Item Description	Chainage		Side	REMARKS
1075	VKE-3/PIL/HW/12219	24-Dec-20	EMB 2nd. Layer F.D.D	307+780	307+800	L.H.S	
1076	VKE-3/PIL/HW/12220	24-Dec-20	EMB 2nd. Layer F.D.D	307+780	307+800	R.H.S	
1077	VKE-3/PIL/HW/12221	24-Dec-20	EMB 3rd. Layer F.D.D	307+780	307+800	L.H.S	
1078	VKE-3/PIL/HW/12222	24-Dec-20	EMB 3rd. Layer F.D.D	307+780	307+800	R.H.S	
1079	VKE-3/PIL/HW/12223	24-Dec-20	EMB 7th. Layer F.D.D	307+960	307+980	L.H.S	
1080	VKE-3/PIL/HW/12224	24-Dec-20	EMB 7th. Layer F.D.D	307+960	307+980	R.H.S	
1081	VKE-3/PIL/HW/12225	24-Dec-20	EMB 8th. Layer F.D.D	307+960	307+980	L.H.S	
1082	VKE-3/PIL/HW/12226	24-Dec-20	EMB 8th. Layer F.D.D	307+960	307+980	R.H.S	
1083	VKE-3/PIL/HW/12227	24-Dec-20	EMB 9th. Layer F.D.D	307+960	307+980	L.H.S	
1084	VKE-3/PIL/HW/12228	24-Dec-20	EMB 9th. Layer F.D.D	307+960	307+980	R.H.S	
1085	VKE-3/PIL/HW/12229	24-Dec-20	EMB 9th. Layer F.D.D	308+200	308+330	L.H.S	
1086	VKE-3/PIL/HW/12230	24-Dec-20	EMB 8th. Layer F.D.D	308+330	308+500	L.H.S	
1087	VKE-3/PIL/HW/12231	24-Dec-20	EMB 17th. Layer F.D.D	309+560	309+700	R.H.S	
1088	VKE-3/PIL/HW/12232	24-Dec-20	GSB Top. Layer F.D.D Checking	311+980	312+000	R.H.S	
1089	VKE-3/PIL/HW/12233	24-Dec-20	SG Top. Layer F.D.D Checking	312+120	312+230	R.H.S	
1090	VKE-3/PIL/HW/12234	24-Dec-20	Block Erection of RE wall no. 1 & 2 A1 side 3 & 4 A2 Side 20th, 21st and 22nd Layer	313+061			
1091	VKE-3/PIL/HW/12235	24-Dec-20	Selected Filling of RE wall no. 1&2 A1 side and 3&4 A2 Side 20th, 21st and 22nd Layer FDD checking	313+061			
1092	VKE-3/PIL/HW/12236	24-Dec-20	FDD checking of Filter Media 145th, 16th and 17th layer of RE wall A1 & A2 Side	313+061			
1093	VKE-3/PIL/HW/12237	24-Dec-20	FDD checking of Back filling Filter Media 9th, 10th and 11th. Layer behind abutment wall A1 & A2 Side	313+061			
1094	VKE-3/PIL/HW/12238	24-Dec-20	FDD checking of Selected Back filling 9th, 10th and 11th. Layer behind abutment wall A1 & A2 Side	313+061			
1095	VKE-3/PIL/HW/12239	24-Dec-20	SG Top. Layer F.D.D Checking	313+120	313+220	L.H.S	
1096	VKE-3/PIL/HW/12240	24-Dec-20	Geo Textile laying	313+120	313+330	L.H.S	
1097	VKE-3/PIL/HW/12241	24-Dec-20	SG Top. Layer F.D.D Checking	313+220	313+330	L.H.S	
1098	VKE-3/PIL/HW/12242	24-Dec-20	EMB Top. Layer F.D.D Checking	313+880	314+100	R.H.S	
1099	VKE-3/PIL/HW/12243	24-Dec-20	EMB 13th. Layer F.D.D	314+790	314+850	R.H.S	
1100	VKE-3/PIL/HW/12244	24-Dec-20	EMB 13th. Layer F.D.D	314+790	314+850	L.H.S	
1101	VKE-3/PIL/HW/12245	24-Dec-20	Re wall excavation & level checking of ground improvemnet bottom of A1 side	316+536			
1102	VKE-3/PIL/HW/12246	24-Dec-20	EMB 12th. Layer F.D.D	316+580	316+640	L.H.S	
1103	VKE-3/PIL/HW/12247	24-Dec-20	Block Erection of RE wall no. 1 & 2 A1 side 3 & 4 A2 Side 16th. And 17th Layer	316+960			
1104	VKE-3/PIL/HW/12248	24-Dec-20	Selected Filling of RE wall no. 1&2 A1 side and 3&4 A2 Side 16th. And 17th Layer FDD checking	316+960			
1105	VKE-3/PIL/HW/12249	24-Dec-20	FDD checking of Filter Media 11th, and 12th, layer of RE wall A1 side and A2 Side	316+960			
1106	VKE-3/PIL/HW/12250	24-Dec-20	FDD checking of Selected Back filling 3rd. Layer behind abutment wall A1 & A2 Side	316+960			
1107	VKE-3/PIL/HW/12251	24-Dec-20	FDD checking of Back filling Filter Media 3rd. Layer behind abutment wall A1 & A2 Side	316+960			
1108	VKE-3/PIL/HW/12252	24-Dec-20	EMB 28th. Layer F.D.D	319+120	319+160	R.H.S	
1109	VKE-3/PIL/HW/12253	24-Dec-20	EMB 23rd. Layer F.D.D	319+260	319+350	L.H.S	
1110	VKE-3/PIL/HW/12254	24-Dec-20	EMB 22nd. Layer F.D.D	319+400	319+500	R.H.S	
1111	VKE-3/PIL/HW/12255	24-Dec-20	EMB 13th. Layer F.D.D	319+660	319+760	L.H.S	
1112	VKE-3/PIL/HW/12256	24-Dec-20	EMB 4th. Layer F.D.D	320+860	320+890	L.H.S	
1113	VKE-3/PIL/HW/12257	24-Dec-20	EMB 12th. Layer F.D.D	320+890	321+040	L.H.S	
1114	VKE-3/PIL/HW/12258	24-Dec-20	EMB 10th. Layer F.D.D	322+400	322+450	R.H.S	
1115	VKE-3/PIL/HW/12259	24-Dec-20	EMB 10th. Layer F.D.D	322+400	322+450	L.H.S	
1116	VKE-3/PIL/HW/12260	24-Dec-20	EMB 3rd. Layer F.D.D	322+450	322+550	L.H.S	
1117	VKE-3/PIL/HW/12261	24-Dec-20	EMB 3rd. Layer F.D.D	322+450	322+550	R.H.S	
1118	VKE-3/PIL/HW/12262	24-Dec-20	FDD Checking of selected filling for ground improvement 1st & 2nd layer A1 side	301+207			
1119	VKE-3/PIL/HW/12263	24-Dec-20	FDD Checking of selected filling for ground improvement 4th layer A1 & A2 side	302+055			
1120	VKE-3/PIL/HW/12264	25-Dec-20	EMB 11th. Layer F.D.D	293+800	294+050	L.H.S	
1121	VKE-3/PIL/HW/12265	25-Dec-20	Below EMB Top Layer F.D.D mix with Copper Slag	294+400	294+500	L.H.S	
1122	VKE-3/PIL/HW/12266	25-Dec-20	Below EMB Top Layer F.D.D mix with Copper Slag	294+400	294+500	R.H.S	
1123	VKE-3/PIL/HW/12267	25-Dec-20	Below EMB Top Layer F.D.D mix with Copper Slag	294+550	294+650	L.H.S	
1124	VKE-3/PIL/HW/12268	25-Dec-20	EMB 9th. Layer F.D.D	294+650	294+700	R.H.S	
1125	VKE-3/PIL/HW/12269	25-Dec-20	EMB 4th. Layer F.D.D	297+580	297+670	L.H.S	
1126	VKE-3/PIL/HW/12270	25-Dec-20	EMB 4th. Layer F.D.D	297+580	297+670	R.H.S	

## Annexure 01 RFI Summary

Highway RFI							
Sr.	RFI NO.	Inspection	Item Description	Chainage		Side	REMARKS
1127	VKE-3/PIL/HW/12271	25-Dec-20	EMB 14th. Layer F.D.D	297+670	297+760	L.H.S	
1128	VKE-3/PIL/HW/12272	25-Dec-20	EMB 13th. Layer F.D.D	297+670	297+760	R.H.S	
1129	VKE-3/PIL/HW/12273	25-Dec-20	Selected Filling with fly ash of RE wall no. 1&2 A1 side and 3&4 A2 Side 26th. & 27th Layer FDD checking	297+900			
1130	VKE-3/PIL/HW/12274	25-Dec-20	Block Erection of RE wall no. 1 & 2 A1 side 3 & 4 A2 Side 26th. & 27th Layer	297+900			
1131	VKE-3/PIL/HW/12275	25-Dec-20	FDD checking of Filter Media 21th and 22th. layer of RE wall A1 side and A2 Side	297+900			
1132	VKE-3/PIL/HW/12276	25-Dec-20	FDD checking of Yellow Back filling 7th and 8th Layer behind abutment wall A1 & A2 Side	297+900			
1133	VKE-3/PIL/HW/12277	25-Dec-20	FDD checking of Back filling Filter Media 7th and 7th Layer behind abutment wall A1 & A2 Side	297+900			
1134	VKE-3/PIL/HW/12278	25-Dec-20	EMB 9th. Layer F.D.D	300+610	300+700	L.H.S	
1135	VKE-3/PIL/HW/12279	25-Dec-20	EMB 4th. Layer F.D.D	301+120	301+180	R.H.S	
1136	VKE-3/PIL/HW/12280	25-Dec-20	FDD checking of selected filling for ground improvement 3rd & 4th layer upto pcc bottom A1 & A2 side	301+207			
1137	VKE-3/PIL/HW/12281	25-Dec-20	EMB 5th. Layer F.D.D	301+360	301+510	L.H.S	
1138	VKE-3/PIL/HW/12282	25-Dec-20	SG Top. Layer F.D.D Checking	301+520	301+660	R.H.S	
1139	VKE-3/PIL/HW/12283	25-Dec-20	Block Erection of RE wall no. 1 & 2 A1 side 3 & 4 A2 Side 3rd, and 4th Layer	301+790			
1140	VKE-3/PIL/HW/12284	25-Dec-20	Selected Filling with sand of RE wall no. 1&2 A1 side and 3&4 A2 Side 3rd. And 4th. Layer FDD checking	301+790			
1141	VKE-3/PIL/HW/12285	25-Dec-20	FDD Checking of selected filling for ground improvement 1st , 2nd and 3rd layer A1 side	302+055			
1142	VKE-3/PIL/HW/12286	25-Dec-20	Checking of line and level and M-15 concrete pouring for cooping beam RE wall A1 & A2 side	302+055			
1143	VKE-3/PIL/HW/12287	25-Dec-20	EMB 10th. Layer F.D.D	307+960	307+980	L.H.S	
1144	VKE-3/PIL/HW/12288	25-Dec-20	EMB 10th. Layer F.D.D	307+960	307+980	R.H.S	
1145	VKE-3/PIL/HW/12289	25-Dec-20	EMB 9th. Layer F.D.D	308+200	308+330	R.H.S	
1146	VKE-3/PIL/HW/12290	25-Dec-20	EMB 10th. Layer F.D.D	308+200	308+330	L.H.S	
1147	VKE-3/PIL/HW/12291	25-Dec-20	EMB 8th. Layer F.D.D	308+330	308+500	R.H.S	
1148	VKE-3/PIL/HW/12292	25-Dec-20	EMB 10th. Layer F.D.D	309+700	309+780	R.H.S	
1149	VKE-3/PIL/HW/12293	25-Dec-20	EMB 10th. Layer F.D.D	309+700	309+780	L.H.S	
1150	VKE-3/PIL/HW/12294	25-Dec-20	SG Top. Layer F.D.D Checking	311+600	311+643	L.H.S	
1151	VKE-3/PIL/HW/12295	25-Dec-20	SG Top. Layer F.D.D Checking	311+600	311+643	R.H.S	
1152	VKE-3/PIL/HW/12296	25-Dec-20	SG Top. Layer F.D.D Checking	311+657	311+680	L.H.S	
1153	VKE-3/PIL/HW/12297	25-Dec-20	SG Top. Layer F.D.D Checking	311+657	311+680	R.H.S	
1154	VKE-3/PIL/HW/12298	25-Dec-20	DLC Laying & F.D.D Checking	311+730	312+100	R.H.S	
1155	VKE-3/PIL/HW/12299	25-Dec-20	SG Top. Layer F.D.D Checking	312+120	312+230	R.H.S	
1156	VKE-3/PIL/HW/12300	25-Dec-20	Block Erection of RE wall no. 1 & 2 A1 side 3 & 4 A2 Side 23th, and 24th Layer	313+061			
1157	VKE-3/PIL/HW/12301	25-Dec-20	Selected Filling of RE wall no. 1&2 A1 side and 3&4 A2 Side 23th, and 24th Layer Layer FDD checking	313+061			
1158	VKE-3/PIL/HW/12302	25-Dec-20	FDD checking of Filter Media 18th, and 19th layer of RE wall A1 & A2 Side	313+061			
1159	VKE-3/PIL/HW/12303	25-Dec-20	FDD checking of Back filling Filter Media 12th and 13th. Layer behind abutment wall A1 & A2 Side	313+061			
1160	VKE-3/PIL/HW/12304	25-Dec-20	FDD checking of Selected Back filling 12th and 13th. Layer behind abutment wall A1 & A2 Side	313+061			
1161	VKE-3/PIL/HW/12305	25-Dec-20	EMB Top Layer F.D.D checking	313+360	313+460	L.H.S	
1162	VKE-3/PIL/HW/12306	25-Dec-20	EMB 13th. Layer F.D.D	313+360	313+460	R.H.S	
1163	VKE-3/PIL/HW/12307	25-Dec-20	EMB Top Layer F.D.D checking	313+460	313+560	L.H.S	
1164	VKE-3/PIL/HW/12308	25-Dec-20	EMB Top Layer F.D.D checking	313+880	314+100	L.H.S	
1165	VKE-3/PIL/HW/12309	25-Dec-20	EMB 13th. Layer F.D.D	316+580	316+640	L.H.S	
1166	VKE-3/PIL/HW/12310	25-Dec-20	Block Erection of RE wall no. 1 & 2 A1 side 3 & 4 A2 Side 18th. And 19th Layer	316+960			
1167	VKE-3/PIL/HW/12311	25-Dec-20	Selected Filling of RE wall no. 1&2 A1 side and 3&4 A2 Side 18th. And 19th Layer FDD checking	316+960			
1168	VKE-3/PIL/HW/12312	25-Dec-20	FDD checking of Filter Media 13th, and 14th, layer of RE wall A1 side and A2 Side	316+960			
1169	VKE-3/PIL/HW/12313	25-Dec-20	EMB 2nd. Layer F.D.D	318+640	318+740	R.H.S	
1170	VKE-3/PIL/HW/12314	25-Dec-20	EMB 13th. Layer F.D.D	319+660	319+760	L.H.S	
1171	VKE-3/PIL/HW/12315	25-Dec-20	Subgrade 1st. Layer F.D.D	320+000	320+100	L.H.S	

## Annexure 01 RFI Summary

Highway RFI							
Sr.	RFI NO.	Inspection	Item Description	Chainage		Side	REMARKS
1172	VKE-3/PIL/HW/12316	25-Dec-20	EMB 5th. Layer F.D.D	320+600	320+700	L.H.S	
1173	VKE-3/PIL/HW/12317	25-Dec-20	OGL and C&G F.D.D checking	320+740	320+820	L.H.S	
1174	VKE-3/PIL/HW/12318	25-Dec-20	OGL and C&G F.D.D checking	320+750	320+820	R.H.S	
1175	VKE-3/PIL/HW/12319	25-Dec-20	EMB 5th. Layer F.D.D	320+860	320+890	L.H.S	
1176	VKE-3/PIL/HW/12320	25-Dec-20	EMB 15th. Layer F.D.D	321+040	321+160	R.H.S	
1177	VKE-3/PIL/HW/12321	25-Dec-20	EMB 9th. Layer F.D.D	321+160	321+200	L.H.S	
1178	VKE-3/PIL/HW/12322	25-Dec-20	EMB 13th. Layer F.D.D	321+160	321+230	R.H.S	
1179	VKE-3/PIL/HW/12323	25-Dec-20	SG Top. Layer F.D.D Checking	301+660	301+730	R.H.S	
1180	VKE-3/PIL/HW/12324	25-Dec-20	Checking of PQC Laying	306+705	307+500	L.H.S	
1181	VKE-3/PIL/HW/12325	26-Dec-20	EMB 17th. Layer F.D.D	294+550	294+650	R.H.S	
1182	VKE-3/PIL/HW/12326	26-Dec-20	EMB 10th. Layer F.D.D	294+650	294+700	R.H.S	
1183	VKE-3/PIL/HW/12327	26-Dec-20	EMB 17th. Layer F.D.D	294+960	295+000	L.H.S	
1184	VKE-3/PIL/HW/12328	26-Dec-20	EMB 17th. Layer F.D.D	294+960	295+000	R.H.S	
1185	VKE-3/PIL/HW/12329	26-Dec-20	EMB 5th. Layer F.D.D	295+400	295+450	L.H.S	
1186	VKE-3/PIL/HW/12330	26-Dec-20	EMB 7th. Layer F.D.D	295450	295520	L.H.S	
1187	VKE-3/PIL/HW/12331	26-Dec-20	Selected Filling with fly ash of RE wall no. 1&2 A1 side and 3&4 A2 Side 28th Layer FDD checking	297900			
1188	VKE-3/PIL/HW/12332	26-Dec-20	Block Erection of RE wall no. 1 & 2 A1 side 3 & 4 A2 Side 28th. Layer	297900			
1189	VKE-3/PIL/HW/12333	26-Dec-20	FDD checking of Filter Media 23rd. layer of RE wall A1 side and A2 Side	297900			
1190	VKE-3/PIL/HW/12334	26-Dec-20	EMB 9th. Layer F.D.D	300610	300700	L.H.S	
1191	VKE-3/PIL/HW/12335	26-Dec-20	EMB 4th. Layer F.D.D	301120	301180	L.H.S	
1192	VKE-3/PIL/HW/12336	26-Dec-20	Checking of line and level and M-15 concrete pouring for PCC leveling pad RE wall no.1 & 2 A1 side	301207			
1193	VKE-3/PIL/HW/12337	26-Dec-20	EMB 6th. Layer F.D.D	301360	301510	L.H.S	
1194	VKE-3/PIL/HW/12338	26-Dec-20	SG Top. Layer F.D.D Checking	301660	301730	R.H.S	
1195	VKE-3/PIL/HW/12339	26-Dec-20	FDD Checking of selected filling for ground improvement 4th. layer A1 side	302055			
1196	VKE-3/PIL/HW/12340	26-Dec-20	Checking of line and level and M-15 concrete pouring for PCC leveling pad RE wall no.1 A1	302055			
1197	VKE-3/PIL/HW/12341	26-Dec-20	Block Erection of RE wall no. 2 A1 side 3 & 4 A2 Side 1st. 2nd And 3rd Layer	302055			
1198	VKE-3/PIL/HW/12342	26-Dec-20	Selected Filling of RE wall no. 2 A1 side and 3&4 A2 Side 1st & 2nd Layer FDD checking	302055			
1199	VKE-3/PIL/HW/12343	26-Dec-20	EMB 11th. Layer F.D.D	307960	307980	R.H.S	
1200	VKE-3/PIL/HW/12344	26-Dec-20	EMB 11th. Layer F.D.D	307960	307980	L.H.S	
1201	VKE-3/PIL/HW/12345	26-Dec-20	EMB 12th. Layer F.D.D	307960	307980	R.H.S	
1202	VKE-3/PIL/HW/12346	26-Dec-20	EMB 12th. Layer F.D.D	307960	307980	L.H.S	
1203	VKE-3/PIL/HW/12347	26-Dec-20	EMB 10th. Layer F.D.D	308200	308330	R.H.S	
1204	VKE-3/PIL/HW/12348	26-Dec-20	EMB 9th. Layer F.D.D	308330	308500	L.H.S	
1205	VKE-3/PIL/HW/12349	26-Dec-20	EMB 9th. Layer F.D.D	308330	308500	R.H.S	
1206	VKE-3/PIL/HW/12350	26-Dec-20	EMB 21st. Layer F.D.D	308700	308800	L.H.S	
1207	VKE-3/PIL/HW/12351	26-Dec-20	Block Erection of RE wall no. 1 & 2 A1 side 3 & 4 A2 Side 25th, and 26th Layer	313061			
1208	VKE-3/PIL/HW/12352	26-Dec-20	Selected Filling of RE wall no. 1&2 A1 side and 3&4 A2 Side 25th, and 26th Layer Layer FDD checking	313061			
1209	VKE-3/PIL/HW/12353	26-Dec-20	FDD checking of Filter Media 20th, and 21th layer of RE wall A1 & A2 Side	313061			
1210	VKE-3/PIL/HW/12354	26-Dec-20	FDD checking of Back filling Filter Media 14th and 15th. Layer behind abutment wall A1 & A2 Side	313061			
1211	VKE-3/PIL/HW/12355	26-Dec-20	FDD checking of Selected Back filling 14th and 15th. Layer behind abutment wall A1 & A2 Side	313061			
1212	VKE-3/PIL/HW/12356	26-Dec-20	EMB Top Layer F.D.D checking	313360	313460	L.H.S	
1213	VKE-3/PIL/HW/12357	26-Dec-20	EMB 14th. Layer F.D.D	313360	313460	R.H.S	
1214	VKE-3/PIL/HW/12358	26-Dec-20	EMB Top Layer F.D.D checking	313460	313580	R.H.S	
1215	VKE-3/PIL/HW/12359	26-Dec-20	EMB Top Layer F.D.D checking	313880	314100	L.H.S	
1216	VKE-3/PIL/HW/12360	26-Dec-20	EMB 14th. Layer F.D.D	316580	316640	L.H.S	
1217	VKE-3/PIL/HW/12361	26-Dec-20	Block Erection of RE wall no. 1 & 2 A1 side 3 & 4 A2 Side 20th. And 21th Layer	316960			
1218	VKE-3/PIL/HW/12362	26-Dec-20	Selected Filling of RE wall no. 1&2 A1 side and 3&4 A2 Side 20th. And 21th Layer FDD checking	316960			
1219	VKE-3/PIL/HW/12363	26-Dec-20	FDD checking of Filter Media 15th, and 16th, layer of RE wall A1 side and A2 Side	316960			



## Annexure 01 RFI Summary

Highway RFI							
Sr.	RFI NO.	Inspection	Item Description	Chainage		Side	REMARKS
1220	VKE-3/PIL/HW/12364	26-Dec-20	FDD checking of Selected Back filling 4th. And 5th Layer behind abutment wall A1 & A2 Side	316960			
1221	VKE-3/PIL/HW/12365	26-Dec-20	FDD checking of Back filling Filter Media 4th. And 5th Layer behind abutment wall A1 & A2 Side	316960			
1222	VKE-3/PIL/HW/12366	26-Dec-20	EMB 15th. Layer F.D.D	319500	319550	L.H.S	
1223	VKE-3/PIL/HW/12367	26-Dec-20	EMB 13th. Layer F.D.D	319500	319550	R.H.S	
1224	VKE-3/PIL/HW/12368	26-Dec-20	EMB 10th. Layer F.D.D	320150	320200	R.H.S	
1225	VKE-3/PIL/HW/12369	26-Dec-20	EMB 10th. Layer F.D.D	320200	320300	R.H.S	
1226	VKE-3/PIL/HW/12370	26-Dec-20	EMB 3rd. Layer F.D.D	320600	320700	R.H.S	
1227	VKE-3/PIL/HW/12371	26-Dec-20	EMB 6th. Layer F.D.D	320860	320890	L.H.S	
1228	VKE-3/PIL/HW/12372	26-Dec-20	EMB 9th. Layer F.D.D	321160	321200	L.H.S	
1229	VKE-3/PIL/HW/12373	26-Dec-20	EMB 13th. Layer F.D.D	321160	321230	R.H.S	
1230	VKE-3/PIL/HW/12374	26-Dec-20	EMB Top Layer F.D.D checking	322160	322200	L.H.S	
1231	VKE-3/PIL/HW/12375	26-Dec-20	Subgrade 1st. Layer F.D.D	322160	322200	L.H.S	
1232	VKE-3/PIL/HW/12376	26-Dec-20	SG Top. Layer F.D.D Checking	322160	322200	L.H.S	
1233	VKE-3/PIL/HW/12377	26-Dec-20	EMB 3rd. Layer F.D.D	322450	322550	L.H.S	
1234	VKE-3/PIL/HW/12378	26-Dec-20	EMB 3rd. Layer F.D.D	322450	322550	R.H.S	
1235	VKE-3/PIL/HW/12379	26-Dec-20	GSB Top. Layer F.D.D Checking	301530	301720	L.H.S	
1236	VKE-3/PIL/HW/12380	27-Dec-20	EMB 10th. Layer F.D.D	293900	294050	R.H.S	
1237	VKE-3/PIL/HW/12381	27-Dec-20	EMB 17th. Layer F.D.D	294550	294650	R.H.S	
1238	VKE-3/PIL/HW/12382	27-Dec-20	EMB 11th. Layer F.D.D	294650	294700	R.H.S	
1239	VKE-3/PIL/HW/12383	27-Dec-20	EMB 12th. Layer F.D.D	294650	294700	R.H.S	
1240	VKE-3/PIL/HW/12384	27-Dec-20	GSB Top. Layer F.D.D Checking	295020	295100	L.H.S	
1241	VKE-3/PIL/HW/12385	27-Dec-20	EMB 5th. Layer F.D.D	295400	295450	L.H.S	
1242	VKE-3/PIL/HW/12386	27-Dec-20	EMB 7th. Layer F.D.D	295450	295520	L.H.S	
1243	VKE-3/PIL/HW/12387	27-Dec-20	EMB 5th. Layer F.D.D	297580	297670	R.H.S	
1244	VKE-3/PIL/HW/12388	27-Dec-20	EMB 5th. Layer F.D.D	297580	297670	L.H.S	
1245	VKE-3/PIL/HW/12389	27-Dec-20	FDD checking of Yellow Back filling 9th and 10th Layer behind abutment wall A1 & A2 Side	297900			
1246	VKE-3/PIL/HW/12390	27-Dec-20	FDD checking of Back filling Filter Media 9th and 10th Layer behind abutment wall A1 & A2 Side	297900			
1247	VKE-3/PIL/HW/12391	27-Dec-20	EMB 4th. Layer F.D.D	301120	301180	R.H.S	
1248	VKE-3/PIL/HW/12392	27-Dec-20	Block Erection of RE wall no. 1 & 2 A1 Side 1st, and 2nd Layer	301207			
1249	VKE-3/PIL/HW/12393	27-Dec-20	FDD checking of selected filling with sand of RE wall upto pcc top A1 side	301207			
1250	VKE-3/PIL/HW/12394	27-Dec-20	Selected Filling with sand of RE wall no. A1 side 1st, and 2nd Layer Layer FDD checking	301207			
1251	VKE-3/PIL/HW/12395	27-Dec-20	EMB 7th. Layer F.D.D	301360	301510	L.H.S	
1252	VKE-3/PIL/HW/12396	27-Dec-20	GSB Top. Layer F.D.D Checking	301520	301730	L.H.S	
1253	VKE-3/PIL/HW/12397	27-Dec-20	Geo Textile laying	301520	301730	R.H.S	
1254	VKE-3/PIL/HW/12398	27-Dec-20	GSB Top. Layer F.D.D Checking	301520	301720	R.H.S	
1255	VKE-3/PIL/HW/12399	27-Dec-20	Block Erection of RE wall no. A1 & A2 Side 5th Layer	301790			
1256	VKE-3/PIL/HW/12400	27-Dec-20	Selected Filling with sand of RE wall no. A1 & A2 side 5th Layer Layer FDD checking	301790			
1257	VKE-3/PIL/HW/12401	27-Dec-20	FDD checking of selected filling with sand of RE wall upto pcc top A1 side	302055			
1258	VKE-3/PIL/HW/12402	27-Dec-20	Block Erection of RE wall no. A1 & A2 Side 1st, and 2nd Layer	302055			
1259	VKE-3/PIL/HW/12403	27-Dec-20	Selected Filling with sand of RE wall no. A1 & A2 side 1st, and 2nd Layer Layer FDD checking	302055			
1260	VKE-3/PIL/HW/12404	27-Dec-20	Rectification & Rechecking of EMB 11th. Layer F.D.D	304000	304170	L.H.S	
1261	VKE-3/PIL/HW/12405	27-Dec-20	Rectification & Rechecking of EMB 6th. Layer F.D.D	304000	304170	R.H.S	
1262	VKE-3/PIL/HW/12406	27-Dec-20	EMB 13th. Layer F.D.D	307960	307980	L.H.S	
1263	VKE-3/PIL/HW/12407	27-Dec-20	EMB 13th. Layer F.D.D	307960	307980	R.H.S	
1264	VKE-3/PIL/HW/12408	27-Dec-20	EMB 14th. Layer F.D.D	307960	307980	L.H.S	
1265	VKE-3/PIL/HW/12409	27-Dec-20	EMB 14th. Layer F.D.D	307960	307980	R.H.S	
1266	VKE-3/PIL/HW/12410	27-Dec-20	EMB 10th. Layer F.D.D	308200	308330	R.H.S	
1267	VKE-3/PIL/HW/12411	27-Dec-20	EMB 9th. Layer F.D.D	308330	308500	R.H.S	
1268	VKE-3/PIL/HW/12412	27-Dec-20	EMB 10th. Layer F.D.D	308330	308500	L.H.S	
1269	VKE-3/PIL/HW/12413	27-Dec-20	EMB 11th. Layer F.D.D	309700	309780	L.H.S	
1270	VKE-3/PIL/HW/12414	27-Dec-20	EMB 11th. Layer F.D.D	309700	309780	R.H.S	
1271	VKE-3/PIL/HW/12415	27-Dec-20	Geo Textile laying	311570	311643		
1272	VKE-3/PIL/HW/12416	27-Dec-20	Geo Textile laying	311657	311730		
1273	VKE-3/PIL/HW/12417	27-Dec-20	DLC Laying & F.D.D Checking	311900	312100	R.H.S	

## Annexure 01 RFI Summary

Highway RFI							
Sr.	RFI NO.	Inspection	Item Description	Chainage		Side	REMARKS
1274	VKE-3/PIL/HW/12418	27-Dec-20	Geo Textile laying	312100	312230		
1275	VKE-3/PIL/HW/12419	27-Dec-20	Block Erection of RE wall no. 1 & 2 A1 side 3 & 4 A2 Side 27th, and 28th Layer	313061			
1276	VKE-3/PIL/HW/12420	27-Dec-20	Selected Filling of RE wall no. 1&2 A1 side and 3&4 A2 Side 27th, and 28th Layer Layer FDD checking	313061			
1277	VKE-3/PIL/HW/12421	27-Dec-20	FDD checking of Filter Media 22th, and 23th layer of RE wall A1 & A2 Side	313061			
1278	VKE-3/PIL/HW/12422	27-Dec-20	FDD checking of Back filling Filter Media 16th and 17th. Layer behind abutment wall A1 & A2 Side	313061			
1279	VKE-3/PIL/HW/12423	27-Dec-20	FDD checking of Selected Back filling 16th and 17th. Layer behind abutment wall A1 & A2 Side	313061			
1280	VKE-3/PIL/HW/12424	27-Dec-20	Subgrade 1st. Layer F.D.D	313360	313460	L.H.S	
1281	VKE-3/PIL/HW/12425	27-Dec-20	EMB Top Layer F.D.D checking	313460	313580	R.H.S	
1282	VKE-3/PIL/HW/12426	27-Dec-20	EMB 12th. Layer F.D.D	315870	316060	R.H.S	
1283	VKE-3/PIL/HW/12427	27-Dec-20	FDD checking of selected filling for ground improvement 1st, 2nd , 3rd and 4th layer upto pcc bottom A1	316536			
1284	VKE-3/PIL/HW/12428	27-Dec-20	EMB 15th. Layer F.D.D	316580	316640	L.H.S	
1285	VKE-3/PIL/HW/12429	27-Dec-20	EMB 5th. Layer F.D.D	316920	317000	R.H.S	
1286	VKE-3/PIL/HW/12430	27-Dec-20	EMB 6th. Layer F.D.D	316920	317000	R.H.S	
1287	VKE-3/PIL/HW/12431	27-Dec-20	EMB 7th. Layer F.D.D	316920	317000	R.H.S	
1288	VKE-3/PIL/HW/12432	27-Dec-20	EMB 6th. Layer F.D.D	316920	317000	L.H.S	
1289	VKE-3/PIL/HW/12433	27-Dec-20	EMB 7th. Layer F.D.D	316920	317000	L.H.S	
1290	VKE-3/PIL/HW/12434	27-Dec-20	Block Erection of RE wall no. 1 & 2 A1 side 3 & 4 A2 Side 22th Layer	316960			
1291	VKE-3/PIL/HW/12435	27-Dec-20	Selected Filling of RE wall no. 1&2 A1 side and 3&4 A2 Side 20th. And 22th Layer FDD checking	316960			
1292	VKE-3/PIL/HW/12436	27-Dec-20	FDD checking of Filter Media 17th, layer of RE wall A1 side and A2 Side	316960			
1293	VKE-3/PIL/HW/12437	27-Dec-20	FDD checking of Back filling Filter Media 6th. And 7th Layer behind abutment wall A1 & A2 Side	316960			
1294	VKE-3/PIL/HW/12438	27-Dec-20	EMB 13th. Layer F.D.D	319500	319550	R.H.S	
1295	VKE-3/PIL/HW/12439	27-Dec-20	EMB 13th. Layer F.D.D	319660	319760	L.H.S	
1296	VKE-3/PIL/HW/12440	27-Dec-20	EMB 10th. Layer F.D.D	320150	320200	R.H.S	
1297	VKE-3/PIL/HW/12441	27-Dec-20	EMB 3rd. Layer F.D.D	320600	320700	L.H.S	
1298	VKE-3/PIL/HW/12442	27-Dec-20	EMB 5th. Layer F.D.D	320600	320700	R.H.S	
1299	VKE-3/PIL/HW/12443	27-Dec-20	EMB 7th. Layer F.D.D	320860	320890	L.H.S	
1300	VKE-3/PIL/HW/12444	27-Dec-20	EMB 12th. Layer F.D.D	320890	321040	L.H.S	
1301	VKE-3/PIL/HW/12445	27-Dec-20	EMB 14th. Layer F.D.D	321040	321160	L.H.S	
1302	VKE-3/PIL/HW/12446	27-Dec-20	SG Top. Layer F.D.D Checking	322160	322200	L.H.S	
1303	VKE-3/PIL/HW/12447	27-Dec-20	EMB 4th. Layer F.D.D	322550	322650	R.H.S	
1304	VKE-3/PIL/HW/12448	27-Dec-20	EMB 4th. Layer F.D.D	322550	322650	L.H.S	
1305	VKE-3/PIL/HW/12449	28-Dec-20	EMB 10th. Layer F.D.D	293900	294050	R.H.S	
1306	VKE-3/PIL/HW/12450	28-Dec-20	GSB Top. Layer F.D.D Checking	295020	295110	L.H.S	
1307	VKE-3/PIL/HW/12451	28-Dec-20	EMB 5th. Layer F.D.D	295400	295450	L.H.S	
1308	VKE-3/PIL/HW/12452	28-Dec-20	EMB 7th. Layer F.D.D	295450	296520	L.H.S	
1309	VKE-3/PIL/HW/12453	28-Dec-20	EMB 5th. Layer F.D.D	297580	297670	R.H.S	
1310	VKE-3/PIL/HW/12454	28-Dec-20	FDD checking of Yellow Back filling 11th and 12th Layer behind abutment wall A1 & A2 Side	297900			
1311	VKE-3/PIL/HW/12455	28-Dec-20	FDD checking of Back filling Filter Media 11th and 12th Layer behind abutment wall A1 & A2 Side	297900			
1312	VKE-3/PIL/HW/12456	28-Dec-20	EMB 4th. Layer F.D.D	301120	301180	R.H.S	
1313	VKE-3/PIL/HW/12457	28-Dec-20	Block Erection of RE wall no. 1 & 2 A1 Side 3rd, and 4th Layer	301207			
1314	VKE-3/PIL/HW/12458	28-Dec-20	Selected Filling with sand of RE wall no. A1 side 3rd, and 4th Layer Layer FDD checking	301207			
1315	VKE-3/PIL/HW/12459	28-Dec-20	EMB 8th. Layer F.D.D	301360	301510	L.H.S	
1316	VKE-3/PIL/HW/12460	28-Dec-20	GSB Top. Layer F.D.D Checking	301530	301720	R.H.S	
1317	VKE-3/PIL/HW/12461	28-Dec-20	Block Erection of RE wall no. A1 & A2 Side 6th and 7th Layer	301790			
1318	VKE-3/PIL/HW/12462	28-Dec-20	Selected Filling with sand of RE wall no. A1 & A2 side 6th and 7th Layer FDD checking	301790			
1319	VKE-3/PIL/HW/12463	28-Dec-20	EMB 12th. Layer F.D.D	308200	308330	L.H.S	
1320	VKE-3/PIL/HW/12464	28-Dec-20	EMB 11th. Layer F.D.D	308200	308330	R.H.S	
1321	VKE-3/PIL/HW/12465	28-Dec-20	EMB 10th. Layer F.D.D	308330	308500	R.H.S	

## Annexure 01 RFI Summary

Highway RFI							
Sr.	RFI NO.	Inspection	Item Description	Chainage		Side	REMARKS
1322	VKE-3/PIL/HW/12466	28-Dec-20	EMB 12th. Layer F.D.D	309700	309780	L.H.S	
1323	VKE-3/PIL/HW/12467	28-Dec-20	EMB 12th. Layer F.D.D	309700	309780	R.H.S	
1324	VKE-3/PIL/HW/12468	28-Dec-20	Geo Textile laying	311560	311643	R.H.S	
1325	VKE-3/PIL/HW/12469	28-Dec-20	GSB Top. Layer F.D.D Checking	311560	311643	L.H.S	
1326	VKE-3/PIL/HW/12470	28-Dec-20	GSB Top. Layer F.D.D Checking	311570	311643	R.H.S	
1327	VKE-3/PIL/HW/12471	28-Dec-20	GSB Top. Layer F.D.D Checking	311657	311730	R.H.S	
1328	VKE-3/PIL/HW/12472	28-Dec-20	DLC Laying & F.D.D Checking	311657	311850	L.H.S	
1329	VKE-3/PIL/HW/12473	28-Dec-20	Geo Textile laying	312090	312200	R.H.S	
1330	VKE-3/PIL/HW/12474	28-Dec-20	GSB Top. Layer F.D.D Checking	312100	312200	R.H.S	
1331	VKE-3/PIL/HW/12475	28-Dec-20	Block Erection of RE wall no. 1 & 2 A1 side 3 & 4 A2 Side 29th, 30th and 31th Layer	313061			
1332	VKE-3/PIL/HW/12476	28-Dec-20	Selected Filling of RE wall no. 1&2 A1 side and 3&4 A2 Side 29th, 30th and 31th Layer FDD checking	313061			
1333	VKE-3/PIL/HW/12477	28-Dec-20	FDD checking of Filter Media 24th, and 25th and 26th layer of RE wall A1 & A2 Side	313061			
1334	VKE-3/PIL/HW/12478	28-Dec-20	FDD checking of Back filling Filter Media 18th 19th and 20th. Layer behind abutment wall A1 & A2 Side	313061			
1335	VKE-3/PIL/HW/12479	28-Dec-20	FDD checking of Selected Back filling 18th 19th and 20th. Layer behind abutment wall A1 & A2 Side	313061			
1336	VKE-3/PIL/HW/12480	28-Dec-20	EMB Top Layer F.D.D checking	313360	313460	R.H.S	
1337	VKE-3/PIL/HW/12481	28-Dec-20	EMB Top Layer F.D.D checking	313460	313580	R.H.S	
1338	VKE-3/PIL/HW/12482	28-Dec-20	Subgrade 1st. Layer F.D.D	313460	313560	L.H.S	
1339	VKE-3/PIL/HW/12483	28-Dec-20	EMB 12th. Layer F.D.D	315870	316060	R.H.S	
1340	VKE-3/PIL/HW/12484	28-Dec-20	pcc leveling pad of RE wall no. A1 side	316536			
1341	VKE-3/PIL/HW/12485	28-Dec-20	Block Erection of RE wall no. 1 & 2 A1 side 3 & 4 A2 Side 23th Layer	316960			
1342	VKE-3/PIL/HW/12486	28-Dec-20	Selected Filling of RE wall no. 1&2 A1 side and 3&4 A2 Side 23th Layer FDD checking	316960			
1343	VKE-3/PIL/HW/12487	28-Dec-20	FDD checking of Filter Media 18th, layer of RE wall A1 side and A2 Side	316960			
1344	VKE-3/PIL/HW/12488	28-Dec-20	FDD checking of Back filling Filter Media 8th. And 9th Layer behind abutment wall A1 & A2 Side	316960			
1345	VKE-3/PIL/HW/12489	28-Dec-20	EMB 23rd. Layer F.D.D	319350	319400	L.H.S	
1346	VKE-3/PIL/HW/12490	28-Dec-20	EMB 16th. Layer F.D.D	319500	319550	L.H.S	
1347	VKE-3/PIL/HW/12491	28-Dec-20	EMB 14th. Layer F.D.D	319500	319550	R.H.S	
1348	VKE-3/PIL/HW/12492	28-Dec-20	EMB 5th. Layer F.D.D	320600	320700	L.H.S	
1349	VKE-3/PIL/HW/12493	28-Dec-20	EMB 6th. Layer F.D.D	320700	320740	L.H.S	
1350	VKE-3/PIL/HW/12494	28-Dec-20	EMB 1st. Layer F.D.D	320740	320800	L.H.S	
1351	VKE-3/PIL/HW/12495	28-Dec-20	EMB 8th. Layer F.D.D	320860	320890	L.H.S	
1352	VKE-3/PIL/HW/12496	28-Dec-20	EMB 13th. Layer F.D.D	320890	321040	L.H.S	
1353	VKE-3/PIL/HW/12497	28-Dec-20	Checking of Kerb Laying	321812	322352	L.H.S	
1354	VKE-3/PIL/HW/12498	28-Dec-20	SG Top. Layer F.D.D Checking	322160	322200	L.H.S	
1355	VKE-3/PIL/HW/12499	28-Dec-20	GSB Top. Layer F.D.D Checking	322160	322200	L.H.S	
1356	VKE-3/PIL/HW/12500	28-Dec-20	EMB 11th. Layer F.D.D	322400	322450	L.H.S	
1357	VKE-3/PIL/HW/12501	28-Dec-20	EMB 11th. Layer F.D.D	322400	322450	R.H.S	
1358	VKE-3/PIL/HW/12502	28-Dec-20	EMB 5th. Layer F.D.D	322450	322550	L.H.S	
1359	VKE-3/PIL/HW/12503	28-Dec-20	EMB 5th. Layer F.D.D	322450	322550	R.H.S	
1360	VKE-3/PIL/HW/12504	28-Dec-20	SG Top. Layer F.D.D Checking	298340	298400	L.H.S	
1361	VKE-3/PIL/HW/12505	28-Dec-20	SG Top. Layer F.D.D Checking	311980	312230	L.H.S	
1362	VKE-3/PIL/HW/12506	28-Dec-20	SG Top. Layer F.D.D Checking	313330	313580	L.H.S	
1363	VKE-3/PIL/HW/12507	28-Dec-20	SG Top. Layer F.D.D Checking	312320	312630	R.H.S	
1364	VKE-3/PIL/HW/12508	28-Dec-20	SG Top. Layer F.D.D Checking	313360	313580	R.H.S	
1365	VKE-3/PIL/HW/12509	28-Dec-20	SG Top. Layer F.D.D Checking	298320	298400	R.H.S	
1366	VKE-3/PIL/HW/12510	28-Dec-20	Checking of PQC Laying in part width	321850	322365	R.H.S	
1367	VKE-3/PIL/HW/12511	28-Dec-20	Checking of PQC Laying in part width	321800	322365	L.H.S	
1368	VKE-3/PIL/HW/12512	29-Dec-20	EMB 10th. Layer F.D.D	293900	294050	R.H.S	
1369	VKE-3/PIL/HW/12513	29-Dec-20	EMB 4th. Layer F.D.D	294380	294520	R.H.S	
1370	VKE-3/PIL/HW/12514	29-Dec-20	EMB 5th. Layer F.D.D	295400	295450	L.H.S	
1371	VKE-3/PIL/HW/12515	29-Dec-20	EMB 7th. Layer F.D.D	295450	294520	L.H.S	
1372	VKE-3/PIL/HW/12516	29-Dec-20	EMB 5th. Layer F.D.D	297580	297670	R.H.S	
1373	VKE-3/PIL/HW/12517	29-Dec-20	Block Erection of RE wall no. 1 & 2 A1 Side 5th, 6th and 7th Layer	301207			
1374	VKE-3/PIL/HW/12518	29-Dec-20	Selected Filling with sand of RE wall no. A1 side 5th, 6th and 7th Layer FDD checking	301207			

## Annexure 01 RFI Summary

Highway RFI							
Sr.	RFI NO.	Inspection	Item Description	Chainage		Side	REMARKS
1375	VKE-3/PIL/HW/12519	29-Dec-20	FDD checking of Filter Media 1st, & 2nd layer of RE wall A1 side and A2 Side	301207			
1376	VKE-3/PIL/HW/12520	29-Dec-20	EMB 9th. Layer F.D.D	301360	301510	L.H.S	
1377	VKE-3/PIL/HW/12521	29-Dec-20	GSB Top. Layer F.D.D Checking	301520	301730	R.H.S	
1378	VKE-3/PIL/HW/12522	29-Dec-20	Block Erection of RE wall no. A1 & A2 Side 8th and 8th Layer	301790			
1379	VKE-3/PIL/HW/12523	29-Dec-20	Selected Filling with sand of RE wall no. A1 & A2 side 8th and 8th Layer FDD checking	301790			
1380	VKE-3/PIL/HW/12524	29-Dec-20	Checking of PQC Laying	306703	307540	R.H.S	
1381	VKE-3/PIL/HW/12525	29-Dec-20	EMB 4th. Layer F.D.D	307780	307800	R.H.S	
1382	VKE-3/PIL/HW/12526	29-Dec-20	EMB 4th. Layer F.D.D	307780	307800	L.H.S	
1383	VKE-3/PIL/HW/12527	29-Dec-20	EMB 15th. Layer F.D.D	307960	307980	L.H.S	
1384	VKE-3/PIL/HW/12528	29-Dec-20	EMB 15th. Layer F.D.D	307960	307980	R.H.S	
1385	VKE-3/PIL/HW/12529	29-Dec-20	EMB 11th. Layer F.D.D	308200	308330	R.H.S	
1386	VKE-3/PIL/HW/12530	29-Dec-20	EMB 11th. Layer F.D.D	308330	308500	L.H.S	
1387	VKE-3/PIL/HW/12531	29-Dec-20	EMB 11th. Layer F.D.D	308330	308500	R.H.S	
1388	VKE-3/PIL/HW/12532	29-Dec-20	EMB 13th. Layer F.D.D	309700	309780	R.H.S	
1389	VKE-3/PIL/HW/12533	29-Dec-20	EMB 13th. Layer F.D.D	309700	309780	L.H.S	
1390	VKE-3/PIL/HW/12534	29-Dec-20	DLC Laying & F.D.D Checking	311550	311643	R.H.S	
1391	VKE-3/PIL/HW/12535	29-Dec-20	utility pipe culvert sand filling both side	311590			
1392	VKE-3/PIL/HW/12536	29-Dec-20	GSB Top. Layer F.D.D Checking	311657	311800	L.H.S	
1393	VKE-3/PIL/HW/12537	29-Dec-20	DLC Laying & F.D.D Checking	311657	311730	R.H.S	
1394	VKE-3/PIL/HW/12538	29-Dec-20	Geo Textile laying	311850	311950	L.H.S	
1395	VKE-3/PIL/HW/12539	29-Dec-20	Subgrade 1st. Layer F.D.D	313460	313560	L.H.S	
1396	VKE-3/PIL/HW/12540	29-Dec-20	EMB Top Layer F.D.D checking	313460	313580	R.H.S	
1397	VKE-3/PIL/HW/12541	29-Dec-20	EMB 12th. Layer F.D.D	315870	316060	R.H.S	
1398	VKE-3/PIL/HW/12542	29-Dec-20	EMB 12th. Layer F.D.D	315870	316060	L.H.S	
1399	VKE-3/PIL/HW/12543	29-Dec-20	Block Erection of RE wall no. 1 & 2 A1 Side 1st, & 2nd Layer	316536			
1400	VKE-3/PIL/HW/12544	29-Dec-20	Fdd & lelev checking of Re wall excavation upto ground improvement bottom level A2 side	316536			
1401	VKE-3/PIL/HW/12545	29-Dec-20	FDD checking of selected filling for ground improvement 1st & 2nd layer upto pcc bottom A1 side	316536			
1402	VKE-3/PIL/HW/12546	29-Dec-20	EMB 8th. Layer F.D.D	316920	317000	R.H.S	
1403	VKE-3/PIL/HW/12547	29-Dec-20	EMB 9th. Layer F.D.D	316920	317000	R.H.S	
1404	VKE-3/PIL/HW/12548	29-Dec-20	EMB 10th. Layer F.D.D	316920	317000	R.H.S	
1405	VKE-3/PIL/HW/12549	29-Dec-20	EMB 8th. Layer F.D.D	316920	317000	L.H.S	
1406	VKE-3/PIL/HW/12550	29-Dec-20	EMB 9th. Layer F.D.D	316920	317000	L.H.S	
1407	VKE-3/PIL/HW/12551	29-Dec-20	EMB 10th. Layer F.D.D	316920	317000	L.H.S	
1408	VKE-3/PIL/HW/12552	29-Dec-20	Parking area EMB 3rd Layer FDD checking	317900	318000		
1409	VKE-3/PIL/HW/12553	29-Dec-20	EMB 2nd. Layer F.D.D	318640	318740	L.H.S	
1410	VKE-3/PIL/HW/12554	29-Dec-20	EMB 14th. Layer F.D.D	319500	319550	R.H.S	
1411	VKE-3/PIL/HW/12555	29-Dec-20	EMB 17th. Layer F.D.D	319500	319550	L.H.S	
1412	VKE-3/PIL/HW/12556	29-Dec-20	Subgrade 1st. Layer F.D.D	320000	320100	L.H.S	
1413	VKE-3/PIL/HW/12557	29-Dec-20	EMB 3rd. Layer F.D.D	320600	320720	R.H.S	
1414	VKE-3/PIL/HW/12558	29-Dec-20	EMB 1st. Layer F.D.D	320700	320800	L.H.S	
1415	VKE-3/PIL/HW/12559	29-Dec-20	EMB 1st. Layer F.D.D	320700	320800	R.H.S	
1416	VKE-3/PIL/HW/12560	29-Dec-20	EMB 8th. Layer F.D.D	320860	320890	L.H.S	
1417	VKE-3/PIL/HW/12561	29-Dec-20	EMB 12th. Layer F.D.D	320860	321040	R.H.S	
1418	VKE-3/PIL/HW/12562	29-Dec-20	DLC Laying & F.D.D Checking	322160	322200	L.H.S	
1419	VKE-3/PIL/HW/12563	29-Dec-20	FDD checking of Filter Media 1st, & 2nd layer of Ret. wall A1 side and A2 Side	322450	322550		
1420	VKE-3/PIL/HW/12564	29-Dec-20	EMB 5th. Layer F.D.D	322550	322650	L.H.S	
1421	VKE-3/PIL/HW/12565	29-Dec-20	EMB 5th. Layer F.D.D	322550	322650	R.H.S	
1422	VKE-3/PIL/HW/12566	29-Dec-20	GSB Top. Layer F.D.D Checking	312760	313030	R.H.S	
1423	VKE-3/PIL/HW/12567	29-Dec-20	EMB 11th. Layer F.D.D	322400	322450	L.H.S	
1424	VKE-3/PIL/HW/12568	29-Dec-20	EMB 11th. Layer F.D.D	322400	322450	R.H.S	
1425	VKE-3/PIL/HW/12569	29-Dec-20	EMB 5th. Layer F.D.D	322450	322550	L.H.S	
1426	VKE-3/PIL/HW/12570	29-Dec-20	EMB 5th. Layer F.D.D	322450	322550	R.H.S	
1427	VKE-3/PIL/HW/12571	30-Dec-20	FDD checking of Yellow Back filling 13th and 14th Layer behind abutment wall A1 & A2 Side	297900			
1428	VKE-3/PIL/HW/12572	30-Dec-20	FDD checking of Back filling Filter Media 13th and 14th Layer behind abutment wall A1 & A2 Side	297900			
1429	VKE-3/PIL/HW/12573	30-Dec-20	EMB 5th. Layer F.D.D	301120	301180	RHS	
1430	VKE-3/PIL/HW/12574	30-Dec-20	Block Erection of RE wall no. 1 & 2 A1 Side 8th, 9th 10, 11th and 12th Layer	301207			

## Annexure 01 RFI Summary

Highway RFI							
Sr.	RFI NO.	Inspection	Item Description	Chainage		Side	REMARKS
1431	VKE-3/PIL/HW/12575	30-Dec-20	Selected Filling with sand of RE wall no. A1 side 8th, 9th 10, 11th and 12th Layer FDD checking	301207			
1432	VKE-3/PIL/HW/12576	30-Dec-20	FDD checking of Filter Media 3rd, 4th, 5th, 6th & 7th layer of RE wall A1 side	301207			
1433	VKE-3/PIL/HW/12577	30-Dec-20	FDD checking of Filter Media 5th, 6th & 7th layer of RE wall A1 side and A2 Side	301790			
1434	VKE-3/PIL/HW/12578	30-Dec-20	EMB 10th. Layer F.D.D	301360	301510	LHS	
1435	VKE-3/PIL/HW/12579	30-Dec-20	Block Erection of RE wall no. A1 & A2 Side 10th, 11th and 12th Layer	301790			
1436	VKE-3/PIL/HW/12580	30-Dec-20	Selected Filling with sand of RE wall no. A1 & A2 side 10th, 11th and 12th Layer FDD checking	301790			
1437	VKE-3/PIL/HW/12581	30-Dec-20	EMB 16th. Layer F.D.D	307960	307980	R.H.S	
1438	VKE-3/PIL/HW/12582	30-Dec-20	EMB 16th. Layer F.D.D	307960	307980	L.H.S	
1439	VKE-3/PIL/HW/12583	30-Dec-20	EMB 12th. Layer F.D.D	308200	308330	R.H.S	
1440	VKE-3/PIL/HW/12584	30-Dec-20	EMB 11th. Layer F.D.D	308330	308500	R.H.S	
1441	VKE-3/PIL/HW/12585	30-Dec-20	EMB 14th. Layer F.D.D	309700	309780	L.H.S	
1442	VKE-3/PIL/HW/12586	30-Dec-20	EMB 14th. Layer F.D.D	309700	309780	R.H.S	
1443	VKE-3/PIL/HW/12587	30-Dec-20	SG Top. Layer F.D.D Checking	310800	311020	LHS	
1444	VKE-3/PIL/HW/12588	30-Dec-20	SG Top. Layer F.D.D Checking	310850	311020	RHS	
1445	VKE-3/PIL/HW/12589	30-Dec-20	GSB Top. Layer F.D.D Checking	310850	311020	RHS	
1446	VKE-3/PIL/HW/12590	30-Dec-20	DLC Laying & F.D.D Checking	311550	311640	LHS	
1447	VKE-3/PIL/HW/12591	30-Dec-20	GSB Top. Layer F.D.D Checking	311980	312230	LHS	
1448	VKE-3/PIL/HW/12592	30-Dec-20	DLC Laying & F.D.D Checking	311980	312230	LHS	
1449	VKE-3/PIL/HW/12593	30-Dec-20	GSB Top. Layer F.D.D Checking	312760	313030	LHS	
1450	VKE-3/PIL/HW/12594	30-Dec-20	SG Top. Layer F.D.D Checking	313030	313120	LHS	
1451	VKE-3/PIL/HW/12595	30-Dec-20	SG Top. Layer F.D.D Checking	313030	313120	RHS	
1452	VKE-3/PIL/HW/12596	30-Dec-20	GSB Top. Layer F.D.D Checking	313120	313580	LHS	
1453	VKE-3/PIL/HW/12597	30-Dec-20	GSB Top. Layer F.D.D Checking	313120	313580	RHS	
1454	VKE-3/PIL/HW/12598	30-Dec-20	Subgrade 1st. Layer F.D.D	313360	313460	R.H.S	
1455	VKE-3/PIL/HW/12599	30-Dec-20	Subgrade 1st. Layer F.D.D	313460	313580	R.H.S	
1456	VKE-3/PIL/HW/12600	30-Dec-20	Subgrade 1st. Layer F.D.D	313900	314120	RHS	
1457	VKE-3/PIL/HW/12601	30-Dec-20	SG Top. Layer F.D.D Checking	313900	314120	RHS	
1458	VKE-3/PIL/HW/12602	30-Dec-20	SG Top. Layer F.D.D Checking	316100	316380	LHS	
1459	VKE-3/PIL/HW/12603	30-Dec-20	SG Top. Layer F.D.D Checking	316100	316380	RHS	
1460	VKE-3/PIL/HW/12604	30-Dec-20	FDD checking of selected filling for ground improvement 1st 2nd, 3rd & 4th layer A2 side wall no. 4	316536			
1461	VKE-3/PIL/HW/12605	30-Dec-20	Block Erection of RE wall no. A1 Side 3rd Layer	316536			
1462	VKE-3/PIL/HW/12606	30-Dec-20	Selected Filling with sand of RE wall no. A1 side 3rd Layer FDD checking	316536			
1463	VKE-3/PIL/HW/12607	30-Dec-20	Block Erection of RE wall no. 1 & 2 A1 side 3 & 4 A2 Side 24th Layer	316960			
1464	VKE-3/PIL/HW/12608	30-Dec-20	Selected Filling of RE wall no. 1&2 A1 side and 3&4 A2 Side 24th Layer FDD checking	316960			
1465	VKE-3/PIL/HW/12609	30-Dec-20	FDD checking of Filter Media 19th, layer of RE wall A1 side and A2 Side	316960			
1466	VKE-3/PIL/HW/12610	30-Dec-20	FDD checking of Back filling Filter Media 10th. And 11th Layer behind abutment wall A1 & A2 Side	316960			
1467	VKE-3/PIL/HW/12611	30-Dec-20	EMB 18th. Layer F.D.D	319500	319550	LHS	
1468	VKE-3/PIL/HW/12612	30-Dec-20	Subgrade 1st. Layer F.D.D	320000	320200	LHS	
1469	VKE-3/PIL/HW/12613	30-Dec-20	SG Top. Layer F.D.D Checking	320000	320200	LHS	
1470	VKE-3/PIL/HW/12614	30-Dec-20	Subgrade 1st. Layer F.D.D	320000	320100	LHS	
1471	VKE-3/PIL/HW/12615	30-Dec-20	EMB 6th. Layer F.D.D	320600	320720	L.H.S	
1472	VKE-3/PIL/HW/12616	30-Dec-20	EMB 5th. Layer F.D.D	320700	320720	LHS	
1473	VKE-3/PIL/HW/12617	30-Dec-20	EMB 3rd. Layer F.D.D	320720	320800	L.H.S	
1474	VKE-3/PIL/HW/12618	30-Dec-20	EMB 1st. Layer F.D.D	320720	320800	RHS	
1475	VKE-3/PIL/HW/12619	30-Dec-20	EMB 10th. Layer F.D.D	320860	320890	L.H.S	
1476	VKE-3/PIL/HW/12620	30-Dec-20	EMB Top Layer F.D.D checking	320860	321040	R.H.S	
1477	VKE-3/PIL/HW/12621	30-Dec-20	EMB 15th. Layer F.D.D	321300	321400	L.H.S	
1478	VKE-3/PIL/HW/12622	30-Dec-20	EMB 11th. Layer F.D.D	321400	321480	L.H.S	
1479	VKE-3/PIL/HW/12623	30-Dec-20	EMB 5th. Layer F.D.D	322550	322650	L.H.S	
1480	VKE-3/PIL/HW/12624	30-Dec-20	EMB 5th. Layer F.D.D	322550	322650	R.H.S	
1481	VKE-3/PIL/HW/12625	30-Dec-20	Geo Textile laying	310850	311020	RHS	
1482	VKE-3/PIL/HW/12626	30-Dec-20	Geo Textile laying	311980	312230	LHS	
1483	VKE-3/PIL/HW/12627	30-Dec-20	Geo Textile laying	312760	313030	LHS	
1484	VKE-3/PIL/HW/12628	30-Dec-20	Geo Textile laying	313120	313580	LHS	
1485	VKE-3/PIL/HW/12629	30-Dec-20	Geo Textile laying	313120	313580	RHS	

## Annexure 01 RFI Summary

Highway RFI							
Sr.	RFI NO.	Inspection	Item Description	Chainage		Side	REMARKS
1486	VKE-3/PIL/HW/12630	30-Dec-20	EMB 10th. Layer F.D.D	293900	294050	R.H.S	
1487	VKE-3/PIL/HW/12631	30-Dec-20	DLC Laying & F.D.D Checking	301520	301720	L.H.S	
1488	VKE-3/PIL/HW/12632	30-Dec-20	DLC Laying & F.D.D Checking	301520	301720	R.H.S	
1489	VKE-3/PIL/HW/12633	31-Dec-20	EMB 5th. Layer F.D.D	295400	295450	L.H.S	
1490	VKE-3/PIL/HW/12634	31-Dec-20	EMB 7th. Layer F.D.D	295450	295520	L.H.S	
1491	VKE-3/PIL/HW/12635	31-Dec-20	EMB 6th. Layer F.D.D	297580	297670	R.H.S	
1492	VKE-3/PIL/HW/12636	31-Dec-20	EMB 6th. Layer F.D.D	297580	297670	L.H.S	
1493	VKE-3/PIL/HW/12637	31-Dec-20	FDD checking of Yellow Back filling 15th and 16th Layer behind abutment wall A1 & A2 Side	297900			
1494	VKE-3/PIL/HW/12638	31-Dec-20	FDD checking of Back filling Filter Media 15th and 16th Layer behind abutment wall A1 & A2 Side	297900			
1495	VKE-3/PIL/HW/12639	31-Dec-20	Block Erection of RE wall no. 1 & 2 A1 Side 13th, 14th 15th, 16th and 17th Layer	301207			
1496	VKE-3/PIL/HW/12640	31-Dec-20	Selected Filling with sand of RE wall no. A1 side 13th, 14th 15th, 16th and 17th Layer FDD checking	301207			
1497	VKE-3/PIL/HW/12641	31-Dec-20	FDD checking of Filter Media 8th, 9th, 10th, 11th & 12th layer of RE wall A1 side	301207			
1498	VKE-3/PIL/HW/12642	31-Dec-20	EMB 11th. Layer F.D.D	301360	301510	L.H.S	
1499	VKE-3/PIL/HW/12643	31-Dec-20	Block Erection of RE wall no. 1 & 2 A1 Side 13th, 14th 15th, 16th and 17th Layer	301790			
1500	VKE-3/PIL/HW/12644	31-Dec-20	Selected Filling with sand of RE wall no. A1 side 13th, 14th 15th, 16th and 17th Layer FDD checking	301790			
1501	VKE-3/PIL/HW/12645	31-Dec-20	FDD checking of Filter Media 8th, 9th, 10th, 11th & 12th layer of RE wall A1 side	301790			
1502	VKE-3/PIL/HW/12646	31-Dec-20	EMB 5th. Layer F.D.D	307780	307800	L.H.S	
1503	VKE-3/PIL/HW/12647	31-Dec-20	EMB 5th. Layer F.D.D	307780	307800	R.H.S	
1504	VKE-3/PIL/HW/12648	31-Dec-20	EMB 17th. Layer F.D.D	307960	307980	L.H.S	
1505	VKE-3/PIL/HW/12649	31-Dec-20	EMB 17th. Layer F.D.D	307960	307980	R.H.S	
1506	VKE-3/PIL/HW/12650	31-Dec-20	EMB 12th. Layer F.D.D	308200	308330	R.H.S	
1507	VKE-3/PIL/HW/12651	31-Dec-20	EMB 12th. Layer F.D.D	308330	308500	L.H.S	
1508	VKE-3/PIL/HW/12652	31-Dec-20	EMB 12th. Layer F.D.D	308330	308500	R.H.S	
1509	VKE-3/PIL/HW/12653	31-Dec-20	EMB 15th. Layer F.D.D	309700	309780	L.H.S	
1510	VKE-3/PIL/HW/12654	31-Dec-20	EMB 15th. Layer F.D.D	309700	309780	R.H.S	
1511	VKE-3/PIL/HW/12655	31-Dec-20	Checking of PQC Laying	309920	310280	R.H.S	
1512	VKE-3/PIL/HW/12656	31-Dec-20	Checking of PQC Laying	309920	310280	L.H.S	
1513	VKE-3/PIL/HW/12657	31-Dec-20	Block Erection of RE wall no. 1 & 2 A1 side 3 & 4 A2 Side 30th. & 31th Layer	311047			
1514	VKE-3/PIL/HW/12658	31-Dec-20	Selected Filling with fly ash of RE wall no. 1&2 A1 side and 3&4 A2 Side 30th. & 31th Layer FDD checking	311047			
1515	VKE-3/PIL/HW/12659	31-Dec-20	Filter Media 25th. & 26th layer of RE wall no. 1 & 2 A1 side and 3 & 4 A2 Side	311047			
1516	VKE-3/PIL/HW/12660	31-Dec-20	Selected Filling of retain layer wall no. 1&2 A1 side and 3&4 A2 Side 19th. & 20th Layer FDD checking	311047			
1517	VKE-3/PIL/HW/12661	31-Dec-20	Back filling Filter Media 19th. & 20th Layer behind abutment wall A1 & A2 Side	311047			
1518	VKE-3/PIL/HW/12662	31-Dec-20	EMB Top Layer F.D.D checking	314790	314850	R.H.S	
1519	VKE-3/PIL/HW/12663	31-Dec-20	EMB Top Layer F.D.D checking	315870	315940	R.H.S	
1520	VKE-3/PIL/HW/12664	31-Dec-20	EMB Top Layer F.D.D checking	315940	316100	R.H.S	
1521	VKE-3/PIL/HW/12665	31-Dec-20	Block Erection of RE wall no. A1 Side 4th Layer	316536			
1522	VKE-3/PIL/HW/12666	31-Dec-20	Selected Filling with sand of RE wall no. A1 side 4th Layer FDD checking	316536			
1523	VKE-3/PIL/HW/12667	31-Dec-20	Block Erection of RE wall no. 1 & 2 A1 side 3 & 4 A2 Side 25th Layer	316960			
1524	VKE-3/PIL/HW/12668	31-Dec-20	Selected Filling of RE wall no. 1&2 A1 side and 3&4 A2 Side 25th Layer FDD checking	316960			
1525	VKE-3/PIL/HW/12669	31-Dec-20	FDD checking of Filter Media 20th, layer of RE wall A1 side and A2 Side	316960			
1526	VKE-3/PIL/HW/12670	31-Dec-20	EMB 3rd. Layer F.D.D	317850	317900	R.H.S	
1527	VKE-3/PIL/HW/12671	31-Dec-20	EMB 18th. Layer F.D.D	319500	319550	L.H.S	
1528	VKE-3/PIL/HW/12672	31-Dec-20	EMB 6th. Layer F.D.D	320600	320720	L.H.S	
1529	VKE-3/PIL/HW/12673	31-Dec-20	EMB 5th. Layer F.D.D	320700	320720	L.H.S	
1530	VKE-3/PIL/HW/12674	31-Dec-20	EMB 3rd. Layer F.D.D	320720	320800	L.H.S	
1531	VKE-3/PIL/HW/12675	31-Dec-20	EMB 1st. Layer F.D.D	320720	320800	R.H.S	

**Annexure 01 RFI Summary**

Highway RFI							
Sr.	RFI NO.	Inspection	Item Description	Chainage		Side	REMARKS
1532	VKE-3/PIL/HW/12676	31-Dec-20	EMB 11th. Layer F.D.D	320860	320890	L.H.S	
1533	VKE-3/PIL/HW/12677	31-Dec-20	EMB 14th. Layer F.D.D	320890	321040	L.H.S	
1534	VKE-3/PIL/HW/12678	31-Dec-20	EMB 14th. Layer F.D.D	321160	321230	R.H.S	
1535	VKE-3/PIL/HW/12679	31-Dec-20	EMB 12th. Layer F.D.D	322400	322450	R.H.S	
1536	VKE-3/PIL/HW/12680	31-Dec-20	EMB 12th. Layer F.D.D	322400	322450	L.H.S	
1537	VKE-3/PIL/HW/12681	31-Dec-20	EMB 6th. Layer F.D.D	322450	322550	L.H.S	
1538	VKE-3/PIL/HW/12682	31-Dec-20	EMB 6th. Layer F.D.D	322450	322550	R.H.S	
1539	VKE-3/PIL/HW/12683	31-Dec-20	FDD checking of Filter Media 3rd, & 4th layer of Ret. wall A1 side and A2 Side	322450	322550		
1540	VKE-3/PIL/HW/12684	31-Dec-20	FDD checking of Filter Media 3rd, & 4th layer of Ret. wall A1 side and A2 Side	322550	322650		
1541	VKE-3/PIL/HW/12685	31-Dec-20	SG Top. Layer F.D.D Checking	294400	294500	L.H.S	
1542	VKE-3/PIL/HW/12686	31-Dec-20	SG Top. Layer F.D.D Checking	294400	294500	R.H.S	
1543	VKE-3/PIL/HW/12687	31-Dec-20	SG Top. Layer F.D.D Checking	294950	295010	L.H.S	
1544	VKE-3/PIL/HW/12688	31-Dec-20	SG Top. Layer F.D.D Checking	294950	295010	R.H.S	
1545	VKE-3/PIL/HW/12689	31-Dec-20	DLC Laying & F.D.D Checking	301880	302020	L.H.S	
1546	VKE-3/PIL/HW/12690	31-Dec-20	DLC Laying & F.D.D Checking	301880	302020	L.H.S	
1547	VKE-3/PIL/HW/12691	31-Dec-20	Checking of PQC Laying	311120	311600	R.H.S	
1548	VKE-3/PIL/HW/12692	31-Dec-20	SG Top. Layer F.D.D Checking	320000	320200	R.H.S	

## Annexure 01 RFI Summary

Structure RFI								
RFI NO.	Inspection date	Item Description	Chainage From	Chainage To	Side	STR	Contact Person	Remarks
VKE-3/PIL/STR/11974	1-Dec-20	Laying M25 PCC for Cradle	310+450		L.H.S	BC	Mr. Irshad	
VKE-3/PIL/STR/11975	1-Dec-20	Laying M25 PCC for Cradle	310+450		R.H.S	BC	Mr. Irshad	
VKE-3/PIL/STR/11976	1-Dec-20	Checking of Reinforcement & Cable profiling for Segment A1-2 to A2-2 PSC Girder-G4	309+074			MNB	Mr. Irshad	
VKE-3/PIL/STR/11977	1-Dec-20	Checking of Cable stressing of Cable no. 3 & 4 Stage-1st for Segment A1-3 to A2-3 PSC Girder-G1	309+074			MNB	Mr. Irshad	
VKE-3/PIL/STR/11978	1-Dec-20	Checking of Cable stressing of Cable no. 3 & 4 Stage-1st for Segment A1-3 to A2-3 PSC Girder-G2	309+074			MNB	Mr. Irshad	
VKE-3/PIL/STR/11979	1-Dec-20	Checking of Cable stressing of Cable no. 3 & 4 Stage-1st for Segment A1-3 to A2-3 PSC Girder-G3	309+074			MNB	Mr. Irshad	
VKE-3/PIL/STR/11980	1-Dec-20	Checking of Cable stressing of Cable no. 3 & 4 Stage-1st for Segment A1-3 to A2-3 PSC Girder-G4	309+074			MNB	Mr. Irshad	
VKE-3/PIL/STR/11981	1-Dec-20	Checking of Formwork & Pouring M50 grade of concrete for span A1-P1 PSC Outer Girder-G2	307+170			VOP	Mr. Sachin	
VKE-3/PIL/STR/11982	1-Dec-20	Checking of Cable stressing of Cable no. 1,2,5,6 Stage-2nd for span P1-P2 PSC Girder-G3	299+354		L.H.S	FO	Mr. Gurdeep	
VKE-3/PIL/STR/11983	1-Dec-20	Pouring M30 grade of concrete for Retaining wall 3rd lift	322+690	322+710	R.H.S	Ret. Wall	Mr. Asidur	
VKE-3/PIL/STR/11984	1-Dec-20	Pouring M30 grade of concrete for Retaining wall 4th lift	322+450	322+470	R.H.S	Ret. Wall	Mr. Asidur	
VKE-3/PIL/STR/11985	1-Dec-20	Pouring M30 grade of concrete for Retaining wall 5th lift	322+610	322+630	L.H.S	Ret. Wall	Mr. Asidur	
VKE-3/PIL/STR/11986	1-Dec-20	Pouring M30 grade of concrete for Retaining wall 5th lift	322+690	322710	L.H.S	Ret. Wall	Mr. Asidur	
VKE-3/PIL/STR/11987	1-Dec-20	Checking of Reinforcement and Formwork for Retaining wall Final lift	318+970	318990	R.H.S	Ret. Wall	Mr. Sudhir	
VKE-3/PIL/STR/11988	1-Dec-20	Pouring M30 grade of concrete for Retaining wall Final lift	318+970	318990	R.H.S	Ret. Wall	Mr. Sudhir	
VKE-3/PIL/STR/11989	1-Dec-20	Checking of Reinforcement and Formwork for Slab	301+224		L.H.S	BC	Mr. Amit	
VKE-3/PIL/STR/11990	1-Dec-20	Pouring M30 grade of concrete for Slab	301+224		L.H.S	BC	Mr. Amit	
VKE-3/PIL/STR/11991	1-Dec-20	Checking of Formwork & Pouring M50 grade of concrete for span P11-P12 PSC Girder-G4	293+014		L.H.S	ROB	Mr. Amar	
VKE-3/PIL/STR/11992	1-Dec-20	Checking of Reinforcement and Formwork for P15 Pier shaft 2nd lift	293+014		L.H.S	ROB	Mr. Amar	
VKE-3/PIL/STR/11993	1-Dec-20	Pouring M35 grade of concrete for P15 Pier shaft 2nd lift	293+014		L.H.S	ROB	Mr. Amar	
VKE-3/PIL/STR/11994	1-Dec-20	Checking the Bore Depth and Cage Reinforcement for P9 pile no.-224	293+014		R.H.S	ROB	Mr. Amar	
VKE-3/PIL/STR/11995	1-Dec-20	Pouring M35 grade of Concrete for P9 pile no.-224	293+014		R.H.S	ROB	Mr. Amar	
VKE-3/PIL/STR/11996	1-Dec-20	Checking the Bore Depth and Cage Reinforcement for P9 pile no.-236	293+014		L.H.S	ROB	Mr. Amar	
VKE-3/PIL/STR/11997	1-Dec-20	Pouring M35 grade of Concrete for P9 pile no.-236	293+014		L.H.S	ROB	Mr. Amar	
VKE-3/PIL/STR/11998	1-Dec-20	Grouting of Duct of cable no. 3 & 4 span P3-P4 PSC Girder-G1	293+014		R.H.S	ROB	Mr. Amar	
VKE-3/PIL/STR/11999	1-Dec-20	Grouting of Duct of cable no. 3 & 4 span P3-P4 PSC Girder-G2	293+014		R.H.S	ROB	Mr. Amar	
VKE-3/PIL/STR/12000	1-Dec-20	Checking of Excavation of Retaining Wall	315+225		L.H.S	BC	Mr. Shashi	
VKE-3/PIL/STR/12001	1-Dec-20	Checking of Excavation of Retaining Wall	315+225		R.H.S	BC	Mr. Shashi	
VKE-3/PIL/STR/12002	2-Dec-20	Checking of Reinforcement and Formwork for span A1-A2 RCC Girder-G4	309+840		L.H.S	MNB	Mr. Ashish	
VKE-3/PIL/STR/12003	2-Dec-20	Pouring M35 grade of concrete for span A1-A2 RCC Girder-G4	309+840		L.H.S	MNB	Mr. Ashish	
VKE-3/PIL/STR/12004	2-Dec-20	Checking of Formwork & Pouring M50 grade of concrete for span P11-P12 PSC Girder-G4	293+014		L.H.S	ROB	Mr. Amar	
VKE-3/PIL/STR/12005	2-Dec-20	Checking the Bore Depth and Cage Reinforcement for P9 pile no.-226	293+014		R.H.S	ROB	Mr. Amar	
VKE-3/PIL/STR/12006	2-Dec-20	Pouring M35 grade of Concrete for P9 pile no.-226	293+014		R.H.S	ROB	Mr. Amar	
VKE-3/PIL/STR/12007	2-Dec-20	Checking the Bore Depth and Cage Reinforcement for P9 pile no.-238	293+014		L.H.S	ROB	Mr. Amar	
VKE-3/PIL/STR/12008	2-Dec-20	Pouring M35 grade of Concrete for P9 pile no.-238	293+014		L.H.S	ROB	Mr. Amar	
VKE-3/PIL/STR/12009	2-Dec-20	Checking of Formwork & Pouring M50 grade of concrete for span P4-P5 PSC Girder-G2	293+014		L.H.S	ROB	Mr. Amar	
VKE-3/PIL/STR/12010	2-Dec-20	Checking of Formwork & Pouring M50 grade of concrete for span P4-P5 PSC Girder-G6	293+014		R.H.S	ROB	Mr. Amar	
VKE-3/PIL/STR/12011	2-Dec-20	Checking of Formwork & Pouring M50 grade of concrete for span A1-P1 PSC Outer Girder-G2	307+170			VOP	Mr. Sachin	
VKE-3/PIL/STR/12012	2-Dec-20	Checking of Cable stressing of Cable no. 3 & 4 Stage-1st for Segment A1-3 to A2-3 PSC Girder-G1	309+074			MNB	Mr. Irshad	
VKE-3/PIL/STR/12013	2-Dec-20	Checking of Cable stressing of Cable no. 3 & 4 Stage-1st for Segment A1-3 to A2-3 PSC Girder-G2	309+074			MNB	Mr. Irshad	
VKE-3/PIL/STR/12014	2-Dec-20	Checking of Cable stressing of Cable no. 3 & 4 Stage-1st for Segment A1-3 to A2-3 PSC Girder-G3	309+074			MNB	Mr. Irshad	
VKE-3/PIL/STR/12015	2-Dec-20	Checking of Cable stressing of Cable no. 3 & 4 Stage-1st for Segment A1-3 to A2-3 PSC Girder-G4	309+074			MNB	Mr. Irshad	



## Annexure 01 RFI Summary

Structure RFI								
RFI NO.	Inspection date	Item Description	Chainage From	Chainage To	Side	STR	Contact Person	Remarks
VKE-3/PIL/STR/12016	2-Dec-20	Checking of Formwork & Pouring M50 grade of concrete for span P1-P2 PSC Girder-G4	299+354		R.H.S	FO	Mr. Gurdeep	
VKE-3/PIL/STR/12017	2-Dec-20	Laying of M25 PCC for A1 & A2 Retaining wall	315+225		L.H.S	BC	Mr. Shashi	
VKE-3/PIL/STR/12018	2-Dec-20	Laying of M25 PCC for A1 & A2 Retaining wall	315+225		R.H.S	BC	Mr. Shashi	
VKE-3/PIL/STR/12019	2-Dec-20	Pouring M30 grade of concrete for Slab	301+224		L.H.S	BC	Mr. Amit	
VKE-3/PIL/STR/12020	2-Dec-20	Checking of Reinforcement and Formwork for Retaining wall 2nd lift	322+650	322+670	L.H.S	Ret. Wall	Mr. Asidur	
VKE-3/PIL/STR/12021	2-Dec-20	Pouring M30 grade of concrete for Retaining wall 2nd lift	322+650	322+670	L.H.S	Ret. Wall	Mr. Asidur	
VKE-3/PIL/STR/12022	2-Dec-20	Pouring M30 grade of concrete for Retaining wall 4th lift	322+450	322+470	R.H.S	Ret. Wall	Mr. Asidur	
VKE-3/PIL/STR/12023	2-Dec-20	Pouring M30 grade of concrete for Retaining wall 5th lift	322+610	322+630	L.H.S	Ret. Wall	Mr. Asidur	
VKE-3/PIL/STR/12024	2-Dec-20	Pouring M30 grade of concrete for Retaining wall 5th lift	322+690	322+710	L.H.S	Ret. Wall	Mr. Asidur	
VKE-3/PIL/STR/12025	3-Dec-20	Checking of Reinforcement and Formwork for span A1-A2 RCC Girder-G4	309+840		L.H.S	MNB	Mr. Ashish	
VKE-3/PIL/STR/12026	3-Dec-20	Pouring M35 grade of concrete for span A1-A2 RCC Girder-G4	309+840		L.H.S	MNB	Mr. Ashish	
VKE-3/PIL/STR/12027	3-Dec-20	Checking of Reinforcement and Formwork for A1 median wall 1st lift	309+840			MNB	Mr. Ashish	
VKE-3/PIL/STR/12028	3-Dec-20	Pouring M35 grade of concrete for A1 median wall 1st lift	309+840			MNB	Mr. Ashish	
VKE-3/PIL/STR/12029	3-Dec-20	Checking of Reinforcement and Formwork for A1 Abut wall Final lift including Return wall 4th lift	309+840		L.H.S	MNB	Mr. Ashish	
VKE-3/PIL/STR/12030	3-Dec-20	Pouring M35 grade of concrete for A1 Abut wall Final lift including Return wall 4th lift	309+840		L.H.S	MNB	Mr. Ashish	
VKE-3/PIL/STR/12031	3-Dec-20	Checking of Reinforcement and Formwork for A1 Abut wall Final lift including Return wall 4th lift	309+840		R.H.S	MNB	Mr. Ashish	
VKE-3/PIL/STR/12032	3-Dec-20	Pouring M35 grade of concrete for A1 Abut wall Final lift including Return wall 4th lift	309+840		R.H.S	MNB	Mr. Ashish	
VKE-3/PIL/STR/12033	3-Dec-20	Checking of Formwork & Pouring M50 grade of concrete for span A1-P1 PSC Outer Girder-G2	307+170			VOP	Mr. Sachin	
VKE-3/PIL/STR/12034	3-Dec-20	Laying of M25 PCC for A1 & A2 Retaining wall	315+225		L.H.S	BC	Mr. Shashi	
VKE-3/PIL/STR/12035	3-Dec-20	Laying of M25 PCC for A1 & A2 Retaining wall	315+225		R.H.S	BC	Mr. Shashi	
VKE-3/PIL/STR/12036	3-Dec-20	Checking of Formwork & Pouring M50 grade of concrete for Segment A1-2 to A2-2 PSC Girder-G4	309+074			MNB	Mr. Irshad	
VKE-3/PIL/STR/12037	3-Dec-20	Checking of Excavation for Utility	312+290		L.H.S	Utility	Mr. Vicky	
VKE-3/PIL/STR/12038	3-Dec-20	Laying M25 PCC for Utility	312+290		L.H.S	Utility	Mr. Vicky	
VKE-3/PIL/STR/12039	3-Dec-20	Checking of Excavation for Utility	312+290		R.H.S	Utility	Mr. Vicky	
VKE-3/PIL/STR/12040	3-Dec-20	Laying M25 PCC for Utility	312+290		R.H.S	Utility	Mr. Vicky	
VKE-3/PIL/STR/12041	3-Dec-20	Checking of Reinforcement and Formwork for A1 Retaining wall raft	314+314		L.H.S	MNB	Mr. Sudhir	
VKE-3/PIL/STR/12042	3-Dec-20	Pouring M30 grade of concrete for A1 Retaining wall raft	314+314		L.H.S	MNB	Mr. Sudhir	
VKE-3/PIL/STR/12043	3-Dec-20	Grouting of Duct of cable no. 1,2,3,4,5,6 span P1-P2 PSC Girder-G3	299+354		L.H.S	FO	Mr. Gurdeep	
VKE-3/PIL/STR/12044	3-Dec-20	Checking of Reinforcement and Formwork for RCC Precast drain at Maruti Plant	299+400			Drain	Mr. Gurdeep	
VKE-3/PIL/STR/12045	3-Dec-20	Pouring M30 grade of concrete for RCC Precast drain at Maruti Plant	299+400			Drain	Mr. Gurdeep	
VKE-3/PIL/STR/12046	3-Dec-20	Checking the Bore Depth and Cage Reinforcement for P9 pile no.-226	293+014		R.H.S	ROB	Mr. Shankar	
VKE-3/PIL/STR/12047	3-Dec-20	Pouring M35 grade of Concrete for P9 pile no.-226	293+014		R.H.S	ROB	Mr. Shankar	
VKE-3/PIL/STR/12048	3-Dec-20	Checking the Bore Depth and Cage Reinforcement for P9 pile no.-240	293+014		R.H.S	ROB	Mr. Shankar	
VKE-3/PIL/STR/12049	3-Dec-20	Pouring M35 grade of Concrete for P9 pile no.-240	293+014		R.H.S	ROB	Mr. Shankar	
VKE-3/PIL/STR/12050	3-Dec-20	Checking the Bore Depth and Cage Reinforcement for P9 pile no.-244	293+014		R.H.S	ROB	Mr. Shankar	
VKE-3/PIL/STR/12051	3-Dec-20	Pouring M35 grade of Concrete for P9 pile no.-244	293+014		R.H.S	ROB	Mr. Shankar	
VKE-3/PIL/STR/12052	3-Dec-20	Checking of Formwork & Pouring M50 grade of concrete for span P4-P5 PSC Girder-G2	293+014		L.H.S	ROB	Mr. Shankar	
VKE-3/PIL/STR/12053	3-Dec-20	Checking of Reinforcement and cable profiling for span P4-P5 PSC Girder-G7	293+014		R.H.S	ROB	Mr. Shankar	
VKE-3/PIL/STR/12054	3-Dec-20	Checking of Reinforcement and cable profiling for span P4-P5 PSC Girder-G1	293+014		L.H.S	ROB	Mr. Shankar	
VKE-3/PIL/STR/12055	3-Dec-20	Checking of Reinforcement and cable profiling for span P12-P13 PSC Girder-G7	293+014		L.H.S	ROB	Mr. Shankar	
VKE-3/PIL/STR/12056	4-Dec-20	Checking of Reinforcement and Formwork for A2 Abut wall and Return wall 4th lift	297+472		L.H.S	MNB	Mr. Faizan	
VKE-3/PIL/STR/12057	4-Dec-20	Pouring M35 grade of concrete for A2 Abut wall and Return wall 4th lift	297+472		L.H.S	MNB	Mr. Faizan	

## Annexure 01 RFI Summary

Structure RFI								
RFI NO.	Inspection date	Item Description	Chainage From	Chainage To	Side	STR	Contact Person	Remarks
VKE-3/PIL/STR/12058	4-Dec-20	Checking of Reinforcement and Formwork for Parapet Wall	307+778		L.H.S	BC	Mr. Ashish	
VKE-3/PIL/STR/12059	4-Dec-20	Pouring M30 grade of concrete for Parapet Wall	307+778		L.H.S	BC	Mr. Ashish	
VKE-3/PIL/STR/12060	4-Dec-20	Checking of Reinforcement and Formwork for Parapet Wall	307+778		R.H.S	BC	Mr. Ashish	
VKE-3/PIL/STR/12061	4-Dec-20	Pouring M30 grade of concrete for Parapet Wall	307+778		R.H.S	BC	Mr. Ashish	
VKE-3/PIL/STR/12062	4-Dec-20	Checking of Reinforcement and Formwork for A1 & A2 Retaining Wall 2nd lift	307+778		L.H.S	BC	Mr. Ashish	
VKE-3/PIL/STR/12063	4-Dec-20	Pouring M30 grade of concrete for A1 & A2 Retaining Wall 2nd lift	307+778		L.H.S	BC	Mr. Ashish	
VKE-3/PIL/STR/12064	4-Dec-20	Checking the Bore Depth and Cage Reinforcement for P9 pile no.-228	293+014		R.H.S	ROB	Mr. Amar	
VKE-3/PIL/STR/12065	4-Dec-20	Pouring M35 grade of Concrete for P9 pile no.-228	293+014		R.H.S	ROB	Mr. Amar	
VKE-3/PIL/STR/12066	4-Dec-20	Checking the Bore Depth and Cage Reinforcement for P9 pile no.-232	293+014		R.H.S	ROB	Mr. Amar	
VKE-3/PIL/STR/12067	4-Dec-20	Pouring M35 grade of Concrete for P9 pile no.-232	293+014		R.H.S	ROB	Mr. Amar	
VKE-3/PIL/STR/12068	4-Dec-20	Checking the Bore Depth and Cage Reinforcement for P9 pile no.-242	293+014		L.H.S	ROB	Mr. Amar	
VKE-3/PIL/STR/12069	4-Dec-20	Pouring M35 grade of Concrete for P9 pile no.-242	293+014		L.H.S	ROB	Mr. Amar	
VKE-3/PIL/STR/12070	4-Dec-20	Checking of Reinforcement and cable profiling for span P11-P12 PSC Girder-G2	293+014		L.H.S	ROB	Mr. Amar	
VKE-3/PIL/STR/12071	4-Dec-20	Checking of Cable stressing of Cable no. 3 & 4 Stage-1st for Segment A1-3 to A2-3 PSC Girder-G4	309+074			MNB	Mr. Irshad	
VKE-3/PIL/STR/12072	5-Dec-20	Checking of Reinforcement and cable profiling for Segment A1-2 to A2-2 PSC Girder-G3	309+074			MNB	Mr. Irshad	
VKE-3/PIL/STR/12073	5-Dec-20	Checking of Cable stressing of Cable no. 3 & 4 Stage-1st for Segment A1-3 to A2-3 PSC Girder-G1	309+074			MNB	Mr. Irshad	
VKE-3/PIL/STR/12074	5-Dec-20	Checking of Cable stressing of Cable no. 3 & 4 Stage-1st for Segment A1-3 to A2-3 PSC Girder-G2	309+074			MNB	Mr. Irshad	
VKE-3/PIL/STR/12075	5-Dec-20	Checking of Cable stressing of Cable no. 3 & 4 Stage-1st for Segment A1-3 to A2-3 PSC Girder-G3	309+074			MNB	Mr. Irshad	
VKE-3/PIL/STR/12076	5-Dec-20	Checking of Reinforcement and Formwork for A1 & A2 wall 1st lift	301+224		R.H.S	BC	Mr. Amit	
VKE-3/PIL/STR/12077	5-Dec-20	Pouring M30 grade of concrete for A1 & A2 wall 1st lift	301+224		R.H.S	BC	Mr. Amit	
VKE-3/PIL/STR/12078	5-Dec-20	Checking of Reinforcement and Formwork for Bottom haunch	308+990		R.H.S	BC	Mr. Ashish	
VKE-3/PIL/STR/12079	5-Dec-20	Pouring M30 grade of concrete for Bottom haunch	308+990		R.H.S	BC	Mr. Ashish	
VKE-3/PIL/STR/12080	5-Dec-20	Laying of M25 PCC for Retaining wall	322+650	322+670	R.H.S	Ret. Wall	Mr. Asidur	
VKE-3/PIL/STR/12081	5-Dec-20	Checking of Formwork & Pouring M50 grade of concrete for span P4-P5 PSC Girder-G7	293+014		R.H.S	ROB	Mr. Shankar	
VKE-3/PIL/STR/12082	5-Dec-20	Checking of Formwork & Pouring M50 grade of concrete for span P4-P5 PSC Girder-G1	293+014		L.H.S	ROB	Mr. Shankar	
VKE-3/PIL/STR/12083	5-Dec-20	Checking the Bore Depth and Cage Reinforcement for P9 pile no.-230	293+014		R.H.S	ROB	Mr. Amar	
VKE-3/PIL/STR/12084	5-Dec-20	Pouring M35 grade of Concrete for P9 pile no.-230	293+014		R.H.S	ROB	Mr. Amar	
VKE-3/PIL/STR/12085	5-Dec-20	Checking the Bore Depth and Cage Reinforcement for P9 pile no.-234	293+014		R.H.S	ROB	Mr. Amar	
VKE-3/PIL/STR/12086	5-Dec-20	Pouring M35 grade of Concrete for P9 pile no.-234	293+014		R.H.S	ROB	Mr. Amar	
VKE-3/PIL/STR/12087	6-Dec-20	Checking of Reinforcement and cable profiling for span A1-P1 PSC Girder-G3	302+713		R.H.S	MJB	Mr. Rahul	
VKE-3/PIL/STR/12088	6-Dec-20	Laying of Utility PVC pipe 200mm dia in double row	304+400	304+500	L.H.S	Utility	Mr. Kunal	
VKE-3/PIL/STR/12089	6-Dec-20	Encasing of Utility PVC pipe 200mm dia in double row with M25 concrete	304+400	304+500	L.H.S	Utility	Mr. Kunal	
VKE-3/PIL/STR/12090	6-Dec-20	Laying of Utility PVC pipe 200mm dia in double row	306+232	306+332	R.H.S	Utility	Mr. Kunal	
VKE-3/PIL/STR/12091	6-Dec-20	Encasing of Utility PVC pipe 200mm dia in double row with M25 concrete	306+232	306+332	R.H.S	Utility	Mr. Kunal	
VKE-3/PIL/STR/12092	6-Dec-20	Checking of Formwork & Pouring M50 grade of concrete for span P11-P12 PSC Girder-G3	293+014		L.H.S	ROB	Mr. Shankar	
VKE-3/PIL/STR/12093	6-Dec-20	Checking of Formwork & Pouring M50 grade of concrete for span P4-P5 PSC Girder-G1	293+014		L.H.S	ROB	Mr. Shankar	
VKE-3/PIL/STR/12094	6-Dec-20	Checking of Reinforcement and cable profiling for span P13-P14 PSC Girder-G7	293+014		L.H.S	ROB	Mr. Shankar	
VKE-3/PIL/STR/12095	6-Dec-20	Checking of Reinforcement and cable profiling for span P11-P12 PSC Girder-G2	293+014		L.H.S	ROB	Mr. Shankar	
VKE-3/PIL/STR/12096	7-Dec-20	Checking of Reinforcement and Formwork for A1 Retaining wall Raft	314+314		L.H.S	MNB	Mr. Shreyash	
VKE-3/PIL/STR/12097	7-Dec-20	Pouring M30 grade of concrete for A1 Retaining wall Raft	314+314		L.H.S	MNB	Mr. Shreyash	
VKE-3/PIL/STR/12098	7-Dec-20	Checking of Reinforcement and Formwork for A2 Retaining wall Raft	314+314		R.H.S	MNB	Mr. Shreyash	
VKE-3/PIL/STR/12099	7-Dec-20	Pouring M30 grade of concrete for A2 Retaining wall Raft	314+314		R.H.S	MNB	Mr. Shreyash	

## Annexure 01 RFI Summary

Structure RFI								
RFI NO.	Inspection date	Item Description	Chainage From	Chainage To	Side	STR	Contact Person	Remarks
VKE-3/PIL/STR/12100	7-Dec-20	Checking of Reinforcement and Formwork for A1 & A2 Retaining wall Raft	316+558		R.H.S	BC	Mr. Shashi	
VKE-3/PIL/STR/12101	7-Dec-20	Pouring M30 grade of concrete for A1 & A2 Retaining wall Raft	316+558		R.H.S	BC		
VKE-3/PIL/STR/12102	7-Dec-20	Checking of Reinforcement and Formwork for A1 Wing wall Raft	295+151		L.H.S	PUP	Mr. Ishan	
VKE-3/PIL/STR/12103	7-Dec-20	Pouring M30 grade of concrete for A1 Wing wall Raft	295+151		L.H.S	PUP	Mr. Ishan	
VKE-3/PIL/STR/12104	7-Dec-20	Checking of Reinforcement and Formwork for A2 Starter 1st lift	293+014		L.H.S	ROB	Mr. Shankar	
VKE-3/PIL/STR/12105	7-Dec-20	Pouring M35 grade of concrete for A2 Starter 1st lift	293+014		L.H.S	ROB	Mr. Shankar	
VKE-3/PIL/STR/12106	7-Dec-20	Checking of Formwork & Pouring M50 grade of concrete for span P12-P13 PSC Girder-G7	293+014		L.H.S	ROB	Mr. Shankar	
VKE-3/PIL/STR/12107	7-Dec-20	Checking the Bore Depth and Cage Reinforcement for P9 Pile no. 223	293+014		R.H.S	ROB	Mr. Shankar	
VKE-3/PIL/STR/12108	7-Dec-20	Pouring M35 grade of Concrete for P9 Pile no 223	293+014		R.H.S	ROB	Mr. Shankar	
VKE-3/PIL/STR/12109	7-Dec-20	Checking the Bore Depth and Cage Reinforcement for P9 Pile no 225	293+014		R.H.S	ROB	Mr. Shankar	
VKE-3/PIL/STR/12110	7-Dec-20	Pouring M35 grade of Concrete for P9 Pile no 225	293+014		R.H.S	ROB	Mr. Shankar	
VKE-3/PIL/STR/12111	7-Dec-20	Checking the Bore Depth and Cage Reinforcement for P9 Pile no 227	293+014		R.H.S	ROB	Mr. Shankar	
VKE-3/PIL/STR/12112	7-Dec-20	Pouring M35 grade of Concrete for P9 Pile no 227	293+014		R.H.S	ROB	Mr. Shankar	
VKE-3/PIL/STR/12113	7-Dec-20	Checking the Bore Depth and Cage Reinforcement for P9 Pile no 231	293+014		R.H.S	ROB	Mr. Shankar	
VKE-3/PIL/STR/12114	7-Dec-20	Pouring M35 grade of Concrete for P9 Pile no 231	293+014		R.H.S	ROB	Mr. Shankar	
VKE-3/PIL/STR/12115	7-Dec-20	Checking the Bore Depth and Cage Reinforcement for P9 Pile no 235	293+014		R.H.S	ROB	Mr. Shankar	
VKE-3/PIL/STR/12116	7-Dec-20	Pouring M35 grade of Concrete for P9 Pile no 235	293+014		R.H.S	ROB	Mr. Shankar	
VKE-3/PIL/STR/12117	7-Dec-20	Checking of Reinforcement and Formwork for Parapet Wall	322+550		L.H.S	PUP	Mr. Asidur	
VKE-3/PIL/STR/12118	7-Dec-20	Pouring M35 grade of concrete for Parapet Wall	322+550		L.H.S	PUP	Mr. Asidur	
VKE-3/PIL/STR/12119	7-Dec-20	Checking of Reinforcement and Formwork for Parapet Wall	322+550		R.H.S	PUP	Mr. Asidur	
VKE-3/PIL/STR/12120	7-Dec-20	Pouring M35 grade of concrete for Parapet Wall	322+550		R.H.S	PUP	Mr. Asidur	
VKE-3/PIL/STR/12121	8-Dec-20	Checking of Ground Improvement and Laying M25 PCC for A1 & A2 Retaining Wall	299+858		L.H.S	BC	Mr. Jaymin	
VKE-3/PIL/STR/12122	8-Dec-20	Laying of Utility PVC pipe 200mm dia in double row	304+500	304+600	L.H.S	Utility	Mr. Jaymin	
VKE-3/PIL/STR/12123	8-Dec-20	Encasing of Utility PVC pipe 200mm dia in double row with M25 concrete	304+500	304+600	L.H.S	Utility	Mr. Jaymin	
VKE-3/PIL/STR/12124	8-Dec-20	Laying of Utility PVC pipe 200mm dia in double row	306+232	306+132	R.H.S	Utility	Mr. Jaymin	
VKE-3/PIL/STR/12125	8-Dec-20	Encasing of Utility PVC pipe 200mm dia in double row with M25 concrete	306+232	306+132	R.H.S	Utility	Mr. Jaymin	
VKE-3/PIL/STR/12126	8-Dec-20	Checking of Formwork & Pouring M50 grade of concrete for span A1-P1 PSC Girder-G3	302+713		R.H.S	MJB	Mr. Rahul	
VKE-3/PIL/STR/12127	8-Dec-20	Checking of Reinforcement and cable profiling for span P1-P2 PSC Girder-G3	299+354		R.H.S	FO	Mr. Rahul	
VKE-3/PIL/STR/12128	8-Dec-20	Checking of Cable stressing of Cable no. 3 & 4 Stage-1st for Segment A1-3 to A2-3 PSC Girder-G5	309+074			MNB	Mr. Irshad	
VKE-3/PIL/STR/12129	8-Dec-20	Checking of Cable stressing of Cable no. 3 & 4 Stage-1st for Segment A1-3 to A2-3 PSC Girder-G6	309+074			MNB	Mr. Irshad	
VKE-3/PIL/STR/12130	8-Dec-20	Checking of Cable stressing of Cable no. 3 & 4 Stage-1st for Segment A1-3 to A2-3 PSC Girder-G7	309+074			MNB	Mr. Irshad	
VKE-3/PIL/STR/12131	8-Dec-20	Checking of Cable stressing of Cable no. 3 & 4 Stage-1st for Segment A1-3 to A2-3 PSC Girder-G8	309+074			MNB	Mr. Irshad	
VKE-3/PIL/STR/12132	8-Dec-20	Grouting of Duct of cable no. 3 & 4 for Segment A1-3 to A2-3 PSC Girder-G1	309+074			MNB	Mr. Irshad	
VKE-3/PIL/STR/12133	8-Dec-20	Grouting of Duct of cable no. 3 & 4 for Segment A1-3 to A2-3 PSC Girder-G2	309+074			MNB	Mr. Irshad	
VKE-3/PIL/STR/12134	8-Dec-20	Grouting of Duct of cable no. 3 & 4 for Segment A1-3 to A2-3 PSC Girder-G3	309+074			MNB	Mr. Irshad	
VKE-3/PIL/STR/12135	8-Dec-20	Grouting of Duct of cable no. 3 & 4 for Segment A1-3 to A2-3 PSC Girder-G4	309+074			MNB	Mr. Irshad	
VKE-3/PIL/STR/12136	8-Dec-20	Checking of Reinforcement and cable profiling for Segment A1-2 to A2-2 PSC Girder-G2	309+074			MNB	Mr. Irshad	
VKE-3/PIL/STR/12137	8-Dec-20	Checking of Reinforcement and Formwork for Parapet wall	307+778		R.H.S	BC	Mr. Ashish	
VKE-3/PIL/STR/12138	8-Dec-20	Pouring M30 grade of concrete for Parapet wall	307+778		R.H.S	BC	Mr. Ashish	
VKE-3/PIL/STR/12139	8-Dec-20	Pouring M30 grade of concrete for Parapet wall	307+778		L.H.S	BC	Mr. Ashish	
VKE-3/PIL/STR/12140	8-Dec-20	Pouring M30 grade of concrete for A1 & A2 Retaining wall Final lift	307+778		L.H.S	BC	Mr. Ashish	
VKE-3/PIL/STR/12141	8-Dec-20	Laying of M25 PCC for Retaining wall	322+530	322+550	R.H.S	Ret. Wall	Mr. Asidur	

## Annexure 01 RFI Summary

Structure RFI								
RFI NO.	Inspection date	Item Description	Chainage From	Chainage To	Side	STR	Contact Person	Remarks
VKE-3/PIL/STR/12142	8-Dec-20	Checking of Reinforcement and cable profiling for span P5-P6 PSC Girder-G7	293+014		L.H.S	ROB	Mr. Shankar	
VKE-3/PIL/STR/12143	8-Dec-20	Checking the Bore Depth and Cage Reinforcement for P9 Pile no. 229	293+014		R.H.S	ROB	Mr. Shankar	
VKE-3/PIL/STR/12144	8-Dec-20	Pouring M35 grade of Concrete for P9 Pile no 229	293+014		R.H.S	ROB	Mr. Shankar	
VKE-3/PIL/STR/12145	8-Dec-20	Checking the Bore Depth and Cage Reinforcement for P9 Pile no 237	293+014		L.H.S	ROB	Mr. Shankar	
VKE-3/PIL/STR/12146	8-Dec-20	Pouring M35 grade of Concrete for P9 Pile no 237	293+014		L.H.S	ROB	Mr. Shankar	
VKE-3/PIL/STR/12147	8-Dec-20	Checking the Bore Depth and Cage Reinforcement for P9 Pile no 239	293+014		L.H.S	ROB	Mr. Shankar	
VKE-3/PIL/STR/12148	8-Dec-20	Pouring M35 grade of Concrete for P9 Pile no 239	293+014		L.H.S	ROB	Mr. Shankar	
VKE-3/PIL/STR/12149	9-Dec-20	Checking of Reinforcement and Formwork for Top Slab	317+460		R.H.S	PUP	Mr. Sudhir	
VKE-3/PIL/STR/12150	9-Dec-20	Pouring M35 grade of concrete for Top Slab	317+460		R.H.S	PUP	Mr. Sudhir	
VKE-3/PIL/STR/12151	9-Dec-20	Checking of Formwork & Pouring M50 grade of concrete for Segment A1-2 to A2-2 PSC Girder-G2	309+074			MNB	Mr. Irshad	
VKE-3/PIL/STR/12152	9-Dec-20	Checking of Reinforcement and Formwork for span A1-A2 RCC Girder-G5	309+840		L.H.S	MNB	Mr. Ashish	
VKE-3/PIL/STR/12153	9-Dec-20	Checking of Excavation of A1 & A2 Retaining Wall	299+858		R.H.S	BC	Mr. Jaymin	
VKE-3/PIL/STR/12154	9-Dec-20	Checking of Reinforcement and Formwork for P1 Pier Cap	318+870		L.H.S	MJB	Mr. Bipin	
VKE-3/PIL/STR/12155	9-Dec-20	Pouring M35 grade of concrete for P1 Pier Cap	318+870		L.H.S	MJB	Mr. Bipin	
VKE-3/PIL/STR/12156	9-Dec-20	Pouring M30 grade of concrete for A1 Retaining wall Raft	314+314		L.H.S	MNB	Mr. Shreyash	
VKE-3/PIL/STR/12157	9-Dec-20	Checking of Reinforcement and Formwork for span A1-A2 RCC Girder-G2	313+809		L.H.S	MNB	Mr. Shreyash	
VKE-3/PIL/STR/12158	9-Dec-20	Pouring M35 grade of concrete for span A1-A2 RCC Girder-G2	313+809		L.H.S	MNB	Mr. Shreyash	
VKE-3/PIL/STR/12159	9-Dec-20	Checking of Reinforcement and Formwork for A1 Wall 1st Lift	313+809		L.H.S	MNB	Mr. Shreyash	
VKE-3/PIL/STR/12160	9-Dec-20	Pouring M35 grade of concrete for A1 Wall 1st Lift	313+809		L.H.S	MNB	Mr. Shreyash	
VKE-3/PIL/STR/12161	10-Dec-20	Checking the Bore Depth and Cage Reinforcement for P9 Pile no. 235	293+014		L.H.S	ROB	Mr. Shankar	
VKE-3/PIL/STR/12162	10-Dec-20	Pouring M35 grade of Concrete for P9 Pile no 235	293+014		L.H.S	ROB	Mr. Shankar	
VKE-3/PIL/STR/12163	10-Dec-20	Checking the Bore Depth and Cage Reinforcement for P9 Pile no 241	293+014		L.H.S	ROB	Mr. Shankar	
VKE-3/PIL/STR/12164	10-Dec-20	Pouring M35 grade of Concrete for P9 Pile no 241	293+014		L.H.S	ROB	Mr. Shankar	
VKE-3/PIL/STR/12165	10-Dec-20	Checking the Bore Depth and Cage Reinforcement for P9 Pile no 243	293+014		L.H.S	ROB	Mr. Shankar	
VKE-3/PIL/STR/12166	10-Dec-20	Pouring M35 grade of Concrete for P9 Pile no 243	293+014		L.H.S	ROB	Mr. Shankar	
VKE-3/PIL/STR/12167	10-Dec-20	Checking the Bore Depth and Cage Reinforcement for P9 Pile no 245	293+014		L.H.S	ROB	Mr. Shankar	
VKE-3/PIL/STR/12168	10-Dec-20	Pouring M35 grade of Concrete for P9 Pile no 245	293+014		L.H.S	ROB	Mr. Shankar	
VKE-3/PIL/STR/12169	10-Dec-20	Checking of Formwork & Pouring M50 grade of concrete for span P13-P14 PSC Girder-G7	293+014		L.H.S	ROB	Mr. Shankar	
VKE-3/PIL/STR/12170	10-Dec-20	Checking of Formwork & Pouring M50 grade of concrete for span P11-P12 PSC Girder-G2	293+014		L.H.S	ROB	Mr. Shankar	
VKE-3/PIL/STR/12171	10-Dec-20	Checking of Reinforcement and cable profiling for span P13-P14 PSC Girder-G6	293+014		L.H.S	ROB	Mr. Shankar	
VKE-3/PIL/STR/12172	10-Dec-20	Checking of Reinforcement and Formwork for A1 Wall footing	297+472		L.H.S	MNB	Mr. Ishan	
VKE-3/PIL/STR/12173	10-Dec-20	Pouring M35 grade of concrete for A1 Wall footing	297+472		L.H.S	MNB	Mr. Ishan	
VKE-3/PIL/STR/12174	10-Dec-20	Checking of Reinforcement and Formwork for A2 Retaining wall 1st lift	297+472		L.H.S	MNB	Mr. Ishan	
VKE-3/PIL/STR/12175	10-Dec-20	Pouring M35 grade of concrete for A2 Retaining wall 1st lift	297+472		L.H.S	MNB	Mr. Ishan	
VKE-3/PIL/STR/12176	10-Dec-20	Checking of Reinforcement and Formwork for A2 wall 5th lift	297+472		R.H.S	MNB	Mr. Ishan	
VKE-3/PIL/STR/12177	10-Dec-20	Pouring M35 grade of concrete for A2 wall 5th lift	297+472		R.H.S	MNB	Mr. Ishan	
VKE-3/PIL/STR/12178	10-Dec-20	Checking of Reinforcement and Formwork for A2 Median wall 1st lift	297+472			MNB	Mr. Ishan	
VKE-3/PIL/STR/12179	10-Dec-20	Pouring M35 grade of concrete for A2 Median wall 1st lift	297+472			MNB	Mr. Ishan	
VKE-3/PIL/STR/12180	10-Dec-20	Checking of Reinforcement and Formwork for Raft	309+858		L.H.S	BC	Mr. Ashish	
VKE-3/PIL/STR/12181	10-Dec-20	Pouring M30 grade of concrete for Raft	309+858		L.H.S	BC	Mr. Ashish	
VKE-3/PIL/STR/12182	10-Dec-20	Checking of Excavation for A1 Wing Wall	317+464		L.H.S	PUP	Mr. Shashi	
VKE-3/PIL/STR/12183	10-Dec-20	Checking of Formwork & Pouring M50 grade of concrete for Segment A1-2 to A2-2 PSC Girder-G2	309+074			MNB	Mr. Irshad	

## Annexure 01 RFI Summary

Structure RFI								
RFI NO.	Inspection date	Item Description	Chainage From	Chainage To	Side	STR	Contact Person	Remarks
VKE-3/PIL/STR/12184	10-Dec-20	Checking of Reinforcement and Formwork for A1 & A2 Retaining wall Raft	299+858		R.H.S	BC	Mr. Jaymin	
VKE-3/PIL/STR/12185	10-Dec-20	Pouring M30 grade of concrete for A1 & A2 Retaining wall Raft	299+858		R.H.S	BC	Mr. Jaymin	
VKE-3/PIL/STR/12186	10-Dec-20	Laying of Utility PVC pipe 200mm dia in double row	304+600	304700	L.H.S	Utility	Mr. Jaymin	
VKE-3/PIL/STR/12187	10-Dec-20	Encasing of Utility PVC pipe 200mm dia in double row with M25 concrete	304+600	304700	L.H.S	Utility	Mr. Jaymin	
VKE-3/PIL/STR/12188	10-Dec-20	Laying of Utility PVC pipe 200mm dia in double row	306+132	305+932	R.H.S	Utility	Mr. Jaymin	
VKE-3/PIL/STR/12189	10-Dec-20	Encasing of Utility PVC pipe 200mm dia in double row with M25 concrete	306+132	305+932	R.H.S	Utility	Mr. Jaymin	
VKE-3/PIL/STR/12190	10-Dec-20	Checking of Reinforcement and cable profiling for span A1-P1 PSC Inner Girder-G2	307+170			VOP	Mr. Rahul	
VKE-3/PIL/STR/12191	10-Dec-20	Checking of Formwork & Pouring M50 grade of concrete for span P1-P2 PSC Girder-G3	299+354		R.H.S	FO	Mr. Rahul	
VKE-3/PIL/STR/12192	10-Dec-20	Checking of Reinforcement and Formwork for Retaining Wall	322+690	322+710	R.H.S	Ret. Wall	Mr. Asidur	
VKE-3/PIL/STR/12193	10-Dec-20	Pouring M30 grade of concrete for Retaining Wall	322+690	322+710	R.H.S	Ret. Wall	Mr. Asidur	
VKE-3/PIL/STR/12194	10-Dec-20	Checking of Reinforcement and Formwork for Retaining Wall 6th lift	322+710	322+730	R.H.S	Ret. Wall	Mr. Asidur	
VKE-3/PIL/STR/12195	10-Dec-20	Pouring M30 grade of concrete for Retaining Wall 6th lift	322+710	322+730	R.H.S	Ret. Wall	Mr. Asidur	
VKE-3/PIL/STR/12196	10-Dec-20	Checking of Reinforcement and Formwork for Retaining Wall 4th lift	322+730	322+750	R.H.S	Ret. Wall	Mr. Asidur	
VKE-3/PIL/STR/12197	10-Dec-20	Pouring M30 grade of concrete for Retaining Wall 4th lift	322+730	322+750	R.H.S	Ret. Wall	Mr. Asidur	
VKE-3/PIL/STR/12198	10-Dec-20	Checking of Reinforcement and Formwork for Retaining Wall 3rd lift	322+750	322+770	R.H.S	Ret. Wall	Mr. Asidur	
VKE-3/PIL/STR/12199	10-Dec-20	Pouring M30 grade of concrete for Retaining Wall 3rd lift	322+750	322+770	R.H.S	Ret. Wall	Mr. Asidur	
VKE-3/PIL/STR/12200	10-Dec-20	Checking of Reinforcement and Formwork for Retaining Wall 2nd lift	322+470	322+490	R.H.S	Ret. Wall	Mr. Asidur	
VKE-3/PIL/STR/12201	10-Dec-20	Pouring M30 grade of concrete for Retaining Wall 2nd lift	322+470	322+490	R.H.S	Ret. Wall	Mr. Asidur	
VKE-3/PIL/STR/12202	10-Dec-20	Checking of Excavation for A2 Retaining Wall	321+673		L.H.S	Ret. Wall	Mr. Asidur	
VKE-3/PIL/STR/12203	10-Dec-20	Checking of Excavation for A2 Retaining Wall	321+673		R.H.S	Ret. Wall	Mr. Asidur	
VKE-3/PIL/STR/12204	10-Dec-20	Checking of Excavation for HPC	321+685		L.H.S	HPC	Mr. Asidur	
VKE-3/PIL/STR/12205	10-Dec-20	Checking of Excavation for HPC	321+685		R.H.S	HPC	Mr. Asidur	
VKE-3/PIL/STR/12206	11-Dec-20	Checking of Formwork & Pouring M35 grade of concrete for span A1-A2 RCC Girder-G5	309+840		L.H.S	MNB	Mr. Ashish	
VKE-3/PIL/STR/12207	11-Dec-20	Checking of Reinforcement and Formwork for Raft	309+858		L.H.S	BC	Mr. Ashish	
VKE-3/PIL/STR/12208	11-Dec-20	Pouring M30 grade of concrete for Raft	309+858		L.H.S	BC	Mr. Ashish	
VKE-3/PIL/STR/12209	11-Dec-20	Checking of Formwork & Pouring M50 grade of concrete for span P11-P12 PSC Girder-G2	293+014		L.H.S	ROB	Mr. Shankar	
VKE-3/PIL/STR/12210	11-Dec-20	Checking of Reinforcement and cable profiling for span P11-P12 PSC Girder-G1	293+014		L.H.S	ROB	Mr. Shankar	
VKE-3/PIL/STR/12211	11-Dec-20	Checking of Formwork & Pouring M50 grade of concrete for span P5-P6 PSC Girder-G7	293+014		L.H.S	ROB	Mr. Shankar	
VKE-3/PIL/STR/12212	11-Dec-20	Pouring M30 grade of concrete for Retaining Wall 2nd lift	322+470	322+490	R.H.S	Ret. Wall	Mr. Asidur	
VKE-3/PIL/STR/12213	11-Dec-20	Checking of Reinforcement and Formwork for Retaining Wall 1st lift	322+960	322+980	R.H.S	Ret. Wall	Mr. Asidur	
VKE-3/PIL/STR/12214	11-Dec-20	Pouring M30 grade of concrete for Retaining Wall 1st lift	322+960	322+980	R.H.S	Ret. Wall	Mr. Asidur	
VKE-3/PIL/STR/12215	11-Dec-20	Checking of Reinforcement and cable profiling for span A1-P1 PSC Inner Girder-G2	307+170			VOP	Mr. Rahul	
VKE-3/PIL/STR/12216	11-Dec-20	Checking of Reinforcement and cable profiling for span A1-P1 PSC Girder-G4	302+713		R.H.S	MJB	Mr. Rahul	
VKE-3/PIL/STR/12217	11-Dec-20	Checking of Reinforcement and Formwork for A1 & A2 Retaining Wall 1st lift	316+558		R.H.S	BC	Mr. Shashi	
VKE-3/PIL/STR/12218	11-Dec-20	Pouring M30 grade of concrete for A1 & A2 Retaining Wall 1st lift	316+558		R.H.S	BC	Mr. Shashi	
VKE-3/PIL/STR/12219	12-Dec-20	Checking of Formwork & Pouring M35 grade of concrete for span A1-A2 RCC Girder-G5	309+840		L.H.S	MNB	Mr. Ashish	
VKE-3/PIL/STR/12220	12-Dec-20	Checking of Reinforcement and Formwork for Raft	309+858		L.H.S	BC	Mr. Ashish	
VKE-3/PIL/STR/12221	12-Dec-20	Pouring M30 grade of concrete for Raft	309+858		L.H.S	BC	Mr. Ashish	
VKE-3/PIL/STR/12222	12-Dec-20	Checking of Formwork & Pouring M50 grade of concrete for span P11-P12 PSC Girder-G2	293+014		L.H.S	ROB	Mr. Shankar	
VKE-3/PIL/STR/12223	12-Dec-20	Checking of Reinforcement and cable profiling for span P11-P12 PSC Girder-G1	293+014		L.H.S	ROB	Mr. Shankar	
VKE-3/PIL/STR/12224	12-Dec-20	Checking of Formwork & Pouring M50 grade of concrete for span P5-P6 PSC Girder-G7	293+014		L.H.S	ROB	Mr. Shankar	
VKE-3/PIL/STR/12225	12-Dec-20	Pouring M30 grade of concrete for Retaining Wall 2nd lift	322+470	322+490	R.H.S	Ret. Wall	Mr. Asidur	

## Annexure 01 RFI Summary

Structure RFI								
RFI NO.	Inspection date	Item Description	Chainage From	Chainage To	Side	STR	Contact Person	Remarks
VKE-3/PIL/STR/12226	12-Dec-20	Checking of Reinforcement and Formwork for Retaining Wall 1st lift	322+960	322+980	R.H.S	Ret. Wall	Mr. Asidur	
VKE-3/PIL/STR/12227	12-Dec-20	Pouring M30 grade of concrete for Retaining Wall 1st lift	322+960	322+980	R.H.S	Ret. Wall	Mr. Asidur	
VKE-3/PIL/STR/12228	12-Dec-20	Checking of Reinforcement and cable profiling for span A1-P1 PSC Inner Girder-G2	307+170			VOP	Mr. Rahul	
VKE-3/PIL/STR/12229	12-Dec-20	Checking of Reinforcement and cable profiling for span A1-P1 PSC Girder-G4	302+713		R.H.S	MJB	Mr. Rahul	
VKE-3/PIL/STR/12230	12-Dec-20	Checking of Reinforcement and Formwork for A1 & A2 Retaining Wall 1st lift	316+558		R.H.S	BC	Mr. Shashi	
VKE-3/PIL/STR/12231	12-Dec-20	Pouring M30 grade of concrete for A1 & A2 Retaining Wall 1st lift	316+558		R.H.S	BC	Mr. Shashi	
VKE-3/PIL/STR/12232	12-Dec-20	Checking of Reinforcement and Formwork for Raft	316+420		L.H.S	BC	Mr. Shashi	
VKE-3/PIL/STR/12233	12-Dec-20	Pouring M30 grade of concrete for Raft	316+420		L.H.S	BC	Mr. Shashi	
VKE-3/PIL/STR/12234	12-Dec-20	Pouring M30 grade of concrete for A1 & A2 Retaining wall Raft	299+858		L.H.S	BC	Mr. Jaymin	
VKE-3/PIL/STR/12235	13-Dec-20	Pouring M30 grade of concrete for Retaining Wall 2nd lift	322+470	322+490	R.H.S	Ret. Wall	Mr. Asidur	
VKE-3/PIL/STR/12236	13-Dec-20	Checking of Reinforcement and Formwork for Retaining Wall 1st lift	322+960	322+980	R.H.S	Ret. Wall	Mr. Asidur	
VKE-3/PIL/STR/12237	13-Dec-20	Pouring M30 grade of concrete for Retaining Wall 1st lift	322+960	322+980	R.H.S	Ret. Wall	Mr. Asidur	
VKE-3/PIL/STR/12238	13-Dec-20	Checking of Reinforcement and Formwork for Raft	316+420		L.H.S	BC	Mr. Shashi	
VKE-3/PIL/STR/12239	13-Dec-20	Pouring M30 grade of concrete for Raft	316+420		L.H.S	BC	Mr. Shashi	
VKE-3/PIL/STR/12240	14-Dec-20	Checking of Reinforcement and Formwork for service road PUP wall 3rd lift	306+820		L.H.S	PUP	Mr. Ishan	
VKE-3/PIL/STR/12241	14-Dec-20	Pouring M35 grade of concrete for service road PUP wall 3rd lift	306+820		L.H.S	PUP	Mr. Ishan	
VKE-3/PIL/STR/12242	14-Dec-20	Pouring M35 grade of concrete for A1 Raft	297+472		L.H.S	MNB	Mr. Ishan	
VKE-3/PIL/STR/12243	14-Dec-20	Checking of Reinforcement and Formwork for A2 wall 5th lift	297+472		L.H.S	MNB	Mr. Ishan	
VKE-3/PIL/STR/12244	14-Dec-20	Pouring M35 grade of concrete for A2 wall 5th lift	297+472		L.H.S	MNB	Mr. Ishan	
VKE-3/PIL/STR/12245	14-Dec-20	Checking of Reinforcement and Formwork for A2 Retaining wall 1st lift	297+472		L.H.S	MNB	Mr. Ishan	
VKE-3/PIL/STR/12246	14-Dec-20	Pouring M35 grade of concrete for A2 Retaining wall 1st lift	297+472		L.H.S	MNB	Mr. Ishan	
VKE-3/PIL/STR/12247	14-Dec-20	Checking of Reinforcement and Formwork for A1 & A2 Retaining wall Raft	299+858		L.H.S	BC	Mr. Kunal	
VKE-3/PIL/STR/12248	14-Dec-20	Pouring M30 grade of concrete for A1 & A2 Retaining wall Raft	299+858		L.H.S	BC	Mr. Kunal	
VKE-3/PIL/STR/12249	14-Dec-20	Checking of Reinforcement and cable profiling for Segment A1-2 to A2-2 PSC Girder-G1	309+074			MNB	Mr. Ashish	
VKE-3/PIL/STR/12250	14-Dec-20	Checking of Formwork & Pouring M35 grade of concrete for span A1-A2 RCC Girder-G5	309+840		L.H.S	MNB	Mr. Ashish	
VKE-3/PIL/STR/12251	14-Dec-20	Pouring M30 grade of concrete for Raft	309+858		L.H.S	BC	Mr. Ashish	
VKE-3/PIL/STR/12252	14-Dec-20	Checking of Formwork & Pouring M50 grade of concrete for span P11-P12 PSC Girder-G2	293+014		L.H.S	ROB	Mr. Shankar	
VKE-3/PIL/STR/12253	14-Dec-20	Checking of Formwork & Pouring M50 grade of concrete for span P5-P6 PSC Girder-G7	293+014		L.H.S	ROB	Mr. Shankar	
VKE-3/PIL/STR/12254	14-Dec-20	Checking the Bore Depth and Cage Reinforcement for P9 Pile no 235	293+014		L.H.S	ROB	Mr. Shankar	
VKE-3/PIL/STR/12255	14-Dec-20	Pouring M35 grade of Concrete for P9 Pile no 235	293+014		L.H.S	ROB	Mr. Shankar	
VKE-3/PIL/STR/12256	14-Dec-20	Laying of M25 PCC	322+550		R.H.S	PUP	Mr. Asidur	
VKE-3/PIL/STR/12257	14-Dec-20	Checking of Reinforcement and Formwork for Retaining Wall 4th lift	322+690	322+710	R.H.S	Ret. Wall	Mr. Asidur	
VKE-3/PIL/STR/12258	14-Dec-20	Pouring M30 grade of concrete for Retaining Wall 4th lift	322+690	322+710	R.H.S	Ret. Wall	Mr. Asidur	
VKE-3/PIL/STR/12259	14-Dec-20	Checking of Reinforcement and Formwork for Retaining Wall 6th lift	322+710	322+730	R.H.S	Ret. Wall	Mr. Asidur	
VKE-3/PIL/STR/12260	14-Dec-20	Pouring M30 grade of concrete for Retaining Wall 6th lift	322+710	322+730	R.H.S	Ret. Wall	Mr. Asidur	
VKE-3/PIL/STR/12261	14-Dec-20	Checking of Reinforcement and Formwork for Retaining Wall 4th lift	322+730	322+750	R.H.S	Ret. Wall	Mr. Asidur	
VKE-3/PIL/STR/12262	14-Dec-20	Pouring M30 grade of concrete for Retaining Wall 4th lift	322+730	322+750	R.H.S	Ret. Wall	Mr. Asidur	
VKE-3/PIL/STR/12263	14-Dec-20	Checking of Reinforcement and Formwork for Retaining Wall 3rd lift	322+750	322+770	R.H.S	Ret. Wall	Mr. Asidur	
VKE-3/PIL/STR/12264	14-Dec-20	Pouring M30 grade of concrete for Retaining Wall 3rd lift	322+750	322+770	R.H.S	Ret. Wall	Mr. Asidur	
VKE-3/PIL/STR/12265	14-Dec-20	Checking of Reinforcement and Formwork for Retaining Wall 3rd lift	322+650	322+670	L.H.S	Ret. Wall	Mr. Asidur	
VKE-3/PIL/STR/12266	14-Dec-20	Pouring M30 grade of concrete for Retaining Wall 3rd lift	322+650	322+670	L.H.S	Ret. Wall	Mr. Asidur	
VKE-3/PIL/STR/12267	14-Dec-20	Checking of Reinforcement and Formwork for Retaining Wall 6th lift	322+710	322+730	L.H.S	Ret. Wall	Mr. Asidur	

## Annexure 01 RFI Summary

Structure RFI								
RFI NO.	Inspection date	Item Description	Chainage From	Chainage To	Side	STR	Contact Person	Remarks
VKE-3/PIL/STR/12268	14-Dec-20	Pouring M30 grade of concrete for Retaining Wall 6th lift	322+710	322+730	L.H.S	Ret. Wall	Mr. Asidur	
VKE-3/PIL/STR/12269	14-Dec-20	Checking of Reinforcement and Formwork for Retaining Wall 1st lift	322+730	322+750	L.H.S	Ret. Wall	Mr. Asidur	
VKE-3/PIL/STR/12270	14-Dec-20	Pouring M30 grade of concrete for Retaining Wall 1st lift	322+730	322+750	L.H.S	Ret. Wall	Mr. Asidur	
VKE-3/PIL/STR/12271	14-Dec-20	Checking of Reinforcement and Formwork for Retaining Wall 1st lift	322+960	322+980	R.H.S	Ret. Wall	Mr. Bipin	
VKE-3/PIL/STR/12272	14-Dec-20	Pouring M30 grade of concrete for Retaining Wall 1st lift	322+960	322+980	R.H.S	Ret. Wall	Mr. Bipin	
VKE-3/PIL/STR/12273	15-Dec-20	Checking of Formwork & Pouring M50 grade of concrete for span A1-P1 PSC Girder-G4	302+713		R.H.S	MJB	Mr. Rahul	
VKE-3/PIL/STR/12274	15-Dec-20	Checking of Formwork & Pouring M50 grade of concrete for span A1-P1 PSC Inner Girder-G2	307+170			VOP	Mr. Rahul	
VKE-3/PIL/STR/12275	15-Dec-20	Checking of Reinforcement and cable profiling for span P1-P2 PSC Girder-G2	299+354		R.H.S	FO	Mr. Rahul	
VKE-3/PIL/STR/12276	15-Dec-20	Laying of RCC pipe and pouring M25 concrete for cradle	302+070		L.H.S	Utility	Mr. Ishan	
VKE-3/PIL/STR/12277	15-Dec-20	Laying of RCC pipe and pouring M25 concrete for cradle	302+070		R.H.S	Utility	Mr. Ishan	
VKE-3/PIL/STR/12278	15-Dec-20	Checking of Reinforcement and Formwork for A1 Wall 1st lift	313+809		R.H.S	MNB	Mr. Ishan	
VKE-3/PIL/STR/12279	15-Dec-20	Pouring M35 grade of concrete for A1 Wall 1st lift	313+809		R.H.S	MNB	Mr. Ishan	
VKE-3/PIL/STR/12280	15-Dec-20	Checking of Formwork & Pouring M50 grade of concrete for Segment A1-2 to A2-2 PSC Girder-G1	309+074			MNB	Mr. Ashish	
VKE-3/PIL/STR/12281	15-Dec-20	Checking of Reinforcement and Formwork for A1 & A2 Bottom haunch	316+420		L.H.S	BC	Mr. Bipin	
VKE-3/PIL/STR/12282	15-Dec-20	Pouring M30 grade of concrete for A1 & A2 Bottom haunch	316+420		L.H.S	BC	Mr. Bipin	
VKE-3/PIL/STR/12283	15-Dec-20	Laying of Utility PVC pipe 200mm dia in double row	304+700	304800	L.H.S	Utility	Mr. Jaymin	
VKE-3/PIL/STR/12284	15-Dec-20	Encasing of Utility PVC pipe 200mm dia in double row with M25 concrete	304+700	304800	L.H.S	Utility	Mr. Jaymin	
VKE-3/PIL/STR/12285	15-Dec-20	Laying of Utility PVC pipe 200mm dia in double row	305+732	305932	R.H.S	Utility	Mr. Jaymin	
VKE-3/PIL/STR/12286	15-Dec-20	Encasing of Utility PVC pipe 200mm dia in double row with M25 concrete	305+732	305+932	R.H.S	Utility	Mr. Jaymin	
VKE-3/PIL/STR/12287	16-Dec-20	Checking of Reinforcement and Formwork for A1 Wall 1st lift	313+809		R.H.S	MNB	Mr. Sudhir	
VKE-3/PIL/STR/12288	16-Dec-20	Pouring M35 grade of concrete for A1 Wall 1st lift	313+809		R.H.S	MNB	Mr. Sudhir	
VKE-3/PIL/STR/12289	16-Dec-20	Checking of Formwork & Pouring M50 grade of concrete for span A1-P1 PSC Girder-G4	302+713		R.H.S	MJB	Mr. Rahul	
VKE-3/PIL/STR/12290	16-Dec-20	Checking of Reinforcement and Formwork for A2 Abut Cap	302+713		R.H.S	MJB	Mr. Rahul	
VKE-3/PIL/STR/12291	16-Dec-20	Pouring M35 grade of concrete for A2 Abut Cap	302+713		R.H.S	MJB	Mr. Rahul	
VKE-3/PIL/STR/12292	16-Dec-20	Checking of Reinforcement and Formwork for Separation wall	308+990		R.H.S	BC	Mr. Ashish	
VKE-3/PIL/STR/12293	16-Dec-20	Pouring M30 grade of concrete for Separation wall	308+990		R.H.S	BC	Mr. Ashish	
VKE-3/PIL/STR/12294	16-Dec-20	Checking of Reinforcement and cable profiling for Segment A1-2 to A2-2 PSC Girder-G11	309+074			MNB	Mr. Ashish	
VKE-3/PIL/STR/12295	16-Dec-20	Pouring M30 grade of concrete for A1 & A2 Bottom haunch	316+420		L.H.S	BC	Mr. Shashi	
VKE-3/PIL/STR/12296	16-Dec-20	Checking of Reinforcement and Formwork for Retaining Wall 1st lift	322+900	322+920	L.H.S	Ret. Wall	Mr. Bipin	
VKE-3/PIL/STR/12297	16-Dec-20	Pouring M30 grade of concrete for Retaining Wall 1st lift	322+900	322+920	L.H.S	Ret. Wall	Mr. Bipin	
VKE-3/PIL/STR/12298	16-Dec-20	Checking of Reinforcement and cable profiling for span P13-P14 PSC Girder-G5	293+014		L.H.S	ROB	Mr. Shankar	
VKE-3/PIL/STR/12299	16-Dec-20	Checking of Formwork & Pouring M50 grade of concrete for span A1-P1 PSC Inner Girder-G2	307+170			VOP	Mr. Jaymin	
VKE-3/PIL/STR/12300	16-Dec-20	Checking of Reinforcement and Formwork for Slab	306+820		L.H.S	PUP	Mr. Jaymin	
VKE-3/PIL/STR/12301	16-Dec-20	Pouring M35 grade of concrete for Slab	306+820		L.H.S	PUP	Mr. Jaymin	
VKE-3/PIL/STR/12302	16-Dec-20	Checking of Ground Improvement and Laying M25 PCC for A1 & A2 Retaining Wall	299+858		R.H.S	BC	Mr. Jaymin	
VKE-3/PIL/STR/12303	17-Dec-20	Checking of Reinforcement and cable profiling for Segment A1-2 to A2-2 PSC Girder-G11	309+074			MNB	Mr. Ashish	
VKE-3/PIL/STR/12304	17-Dec-20	Checking of Reinforcement and Formwork for Retaining Wall footing	322+650	322+670	R.H.S	Ret. Wall	Mr. Asidur	
VKE-3/PIL/STR/12305	17-Dec-20	Pouring M30 grade of concrete for Retaining Wall footing	322+650	322+670	R.H.S	Ret. Wall	Mr. Asidur	
VKE-3/PIL/STR/12306	17-Dec-20	Checking of Reinforcement and Formwork for Retaining Wall 3rd lift	322+470	322+490	R.H.S	Ret. Wall	Mr. Asidur	
VKE-3/PIL/STR/12307	17-Dec-20	Pouring M30 grade of concrete for Retaining Wall 3rd lift	322+470	322+490	R.H.S	Ret. Wall	Mr. Asidur	
VKE-3/PIL/STR/12308	17-Dec-20	Pouring M35 grade of concrete for Raft	297+472		L.H.S	MNB	Mr. Gurdeep	
VKE-3/PIL/STR/12309	17-Dec-20	Checking of Formwork & Pouring M50 grade of concrete for span P1-P2 PSC Girder-G2	299+354		R.H.S	MJB	Mr. Jaymin	

## Annexure 01 RFI Summary

Structure RFI								
RFI NO.	Inspection date	Item Description	Chainage From	Chainage To	Side	STR	Contact Person	Remarks
VKE-3/PIL/STR/12310	17-Dec-20	Checking the Bore Depth and Cage Reinforcement for P9 Pile no 235	293+014		L.H.S	ROB	Mr. Shankar	
VKE-3/PIL/STR/12311	17-Dec-20	Pouring M35 grade of Concrete for P9 Pile no 235	293+014		L.H.S	ROB	Mr. Shankar	
VKE-3/PIL/STR/12312	17-Dec-20	Checking of Formwork & Pouring M50 grade of concrete for span P11-P12 PSC Girder-G2	293+014		L.H.S	ROB	Mr. Shankar	
VKE-3/PIL/STR/12313	17-Dec-20	Checking of Formwork & Pouring M50 grade of concrete for span P13-P14 PSC Girder-G6	293+014		L.H.S	ROB	Mr. Shankar	
VKE-3/PIL/STR/12314	17-Dec-20	Checking of Reinforcement and Formwork for P15 pier shaft 3rd lift	293+014		L.H.S	ROB	Mr. Shankar	
VKE-3/PIL/STR/12315	17-Dec-20	Pouring M35 grade of concrete for P15 pier shaft 3rd lift	293+014		L.H.S	ROB	Mr. Shankar	
VKE-3/PIL/STR/12316	17-Dec-20	Checking of Reinforcement and Formwork for A2 Abut wall 2nd lift	293+014		L.H.S	ROB	Mr. Shankar	
VKE-3/PIL/STR/12317	17-Dec-20	Pouring M35 grade of concrete for A2 Abut wall 2nd lift	293+014		L.H.S	ROB	Mr. Shankar	
VKE-3/PIL/STR/12318	18-Dec-20	Checking of Reinforcement and Formwork for Bottom haunch	309+858		L.H.S	BC	Mr. Ashish	
VKE-3/PIL/STR/12319	18-Dec-20	Pouring M30 grade of concrete for Bottom haunch	309+858		L.H.S	BC	Mr. Ashish	
VKE-3/PIL/STR/12320	18-Dec-20	Checking of Formwork & Pouring M50 grade of concrete for Segment A1-2 to A2-2 PSC Girder-G11	309+074			MNB	Mr. Ashish	
VKE-3/PIL/STR/12321	18-Dec-20	Laying of M25 PCC for A1 Retaining wall	312+695		L.H.S	VUP	Mr. Vicky	
VKE-3/PIL/STR/12322	18-Dec-20	Pouring M30 grade of concrete for A1 & A2 Bottom haunch	316+420		L.H.S	BC	Mr. Shashi	
VKE-3/PIL/STR/12323	18-Dec-20	Pouring M30 grade of concrete for Retaining Wall footing	322+650	322+670	R.H.S	Ret. Wall	Mr. Asidur	
VKE-3/PIL/STR/12324	18-Dec-20	Checking of Reinforcement and Formwork for A1 & A2 Retaining wall 1st lift	299+858		L.H.S	BC	Mr. Jaymin	
VKE-3/PIL/STR/12325	18-Dec-20	Pouring M30 grade of concrete for A1 & A2 Retaining Wall 1st lift	299+858		L.H.S	BC	Mr. Jaymin	
VKE-3/PIL/STR/12326	18-Dec-20	Checking of Reinforcement and cable profiling for span P5-P6 PSC Girder-G5	293+014		L.H.S	ROB	Mr. Shankar	
VKE-3/PIL/STR/12327	18-Dec-20	Checking of Reinforcement and cable profiling for span P5-P6 PSC Girder-G6	293+014		L.H.S	ROB	Mr. Shankar	
VKE-3/PIL/STR/12328	18-Dec-20	Checking of Reinforcement and Formwork for P6 Pile Cap	293+014		R.H.S	ROB	Mr. Shankar	
VKE-3/PIL/STR/12329	18-Dec-20	Pouring M35 grade of concrete for P6 Pile Cap	293+014		R.H.S	ROB	Mr. Shankar	
VKE-3/PIL/STR/12330	18-Dec-20	Checking of Reinforcement and cable profiling for span P12-P13 PSC Girder-G6	293+014		L.H.S	ROB	Mr. Shankar	
VKE-3/PIL/STR/12331	18-Dec-20	Pouring M35 grade of concrete for A1 wall 1st lift	313+809		R.H.S	MNB	Mr. Sudhir	
VKE-3/PIL/STR/12332	18-Dec-20	Checking of Reinforcement and Formwork for A1 & A2 Retaining Wall Raft	316+420		R.H.S	BC	Mr. Shashi	
VKE-3/PIL/STR/12333	18-Dec-20	Pouring M30 grade of concrete for A1 & A2 Retaining Wall Raft	316+420		R.H.S	BC	Mr. Shashi	
VKE-3/PIL/STR/12334	19-Dec-20	Checking of Reinforcement and cable profiling for Segment A1-2 to A2-2 PSC Girder-G10	309+074			MNB	Mr. Ashish	
VKE-3/PIL/STR/12335	19-Dec-20	Checking of Reinforcement for span A1-A2 RCC Girder-G6	309+840		L.H.S	MNB	Mr. Ashish	
VKE-3/PIL/STR/12336	19-Dec-20	Checking of Formwork & Pouring M35 grade of concrete for span A1-A2 RCC Girder-G6	309+840		L.H.S	MNB	Mr. Ashish	
VKE-3/PIL/STR/12337	19-Dec-20	Checking of Cable stressing of Cable no. 3 & 4 Stage-1st for Segment A1-3 to A2-3 PSC Girder-G5	309+074			MNB	Mr. Ashish	
VKE-3/PIL/STR/12338	19-Dec-20	Checking of Cable stressing of Cable no. 3 & 4 Stage-1st for Segment A1-3 to A2-3 PSC Girder-G6	309+074			MNB	Mr. Ashish	
VKE-3/PIL/STR/12339	19-Dec-20	Checking of Cable stressing of Cable no. 3 & 4 Stage-1st for Segment A1-3 to A2-3 PSC Girder-G7	309+074			MNB	Mr. Ashish	
VKE-3/PIL/STR/12340	19-Dec-20	Checking of Cable stressing of Cable no. 3 & 4 Stage-1st for Segment A1-3 to A2-3 PSC Girder-G8	309+074			MNB	Mr. Ashish	
VKE-3/PIL/STR/12341	19-Dec-20	Laying of Utility pipe 600mm dia	312+290		L.H.S	Utility	Mr. Ashish	
VKE-3/PIL/STR/12342	19-Dec-20	Laying of Utility pipe 600mm dia	312+290		R.H.S	Utility	Mr. Ashish	
VKE-3/PIL/STR/12343	19-Dec-20	Laying M25 PCC for Cradle	312+290		L.H.S	Utility	Mr. Ashish	
VKE-3/PIL/STR/12344	19-Dec-20	Laying M25 PCC for Cradle	312+290		R.H.S	Utility	Mr. Ashish	
VKE-3/PIL/STR/12345	19-Dec-20	Checking of Reinforcement and Formwork for A2 Median Wall 3rd lift	297+472			MNB	Mr. Gurdeep	
VKE-3/PIL/STR/12346	19-Dec-20	Pouring M35 grade of concrete for A2 Median Wall 3rd lift	297+472			MNB	Mr. Gurdeep	
VKE-3/PIL/STR/12347	19-Dec-20	Checking of Reinforcement and Formwork for A2 Retaining Wall 2nd lift	297+472		L.H.S	MNB	Mr. Gurdeep	
VKE-3/PIL/STR/12348	19-Dec-20	Pouring M35 grade of concrete for A2 Retaining Wall 2nd lift	297+472		L.H.S	MNB	Mr. Gurdeep	
VKE-3/PIL/STR/12349	19-Dec-20	Checking of Reinforcement and Formwork for A1 & A2 wall 1st lift	294+729		L.H.S	BC	Mr. Gurdeep	
VKE-3/PIL/STR/12350	19-Dec-20	Pouring M30 grade of concrete for A1 & A2 wall 1st lift	294+729		L.H.S	BC	Mr. Gurdeep	
VKE-3/PIL/STR/12351	19-Dec-20	Checking of Reinforcement and Formwork for A2 wing wall raft	295+151		L.H.S	PUP	Mr. Gurdeep	



## Annexure 01 RFI Summary

Structure RFI								
RFI NO.	Inspection date	Item Description	Chainage From	Chainage To	Side	STR	Contact Person	Remarks
VKE-3/PIL/STR/12352	19-Dec-20	Pouring M30 grade of concrete for A2 wing wall raft	295+151		L.H.S	PUP	Mr. Gurdeep	
VKE-3/PIL/STR/12353	19-Dec-20	Checking of Reinforcement and Formwork for A1 wing wall 1st lift	295+151		L.H.S	PUP	Mr. Gurdeep	
VKE-3/PIL/STR/12354	19-Dec-20	Pouring M30 grade of concrete for A1 wing wall 1st lift	295+151		L.H.S	PUP	Mr. Gurdeep	
VKE-3/PIL/STR/12355	19-Dec-20	Checking of Reinforcement and Formwork for Retaining Wall 1st lift	322+900	322+920	L.H.S	Ret. Wall	Mr. Bipin	
VKE-3/PIL/STR/12356	19-Dec-20	Pouring M30 grade of concrete for Retaining Wall 1st lift	322+900	322+920	L.H.S	Ret. Wall	Mr. Bipin	
VKE-3/PIL/STR/12357	19-Dec-20	Checking of Reinforcement and cable profiling for span A1-P1 PSC Girder-G5	302+713		R.H.S	MJB	Mr. Rahul	
VKE-3/PIL/STR/12358	19-Dec-20	Checking of Excavation and Laying M25 PCC for A1 Retaining wall	312+695		R.H.S	VUP	Mr. Shreyash	
VKE-3/PIL/STR/12359	19-Dec-20	Checking of Formwork & Pouring M50 grade of concrete for span P13-P14 PSC Girder-G5	293+014		L.H.S	ROB	Mr. Shankar	
VKE-3/PIL/STR/12360	19-Dec-20	Checking of Formwork & Pouring M50 grade of concrete for span P11-P12 PSC Girder-G1	293+014		L.H.S	ROB	Mr. Shankar	
VKE-3/PIL/STR/12361	19-Dec-20	Pouring M30 grade of concrete for Retaining Wall footing	322+650	322+670	R.H.S	Ret. Wall	Mr. Rehman	
VKE-3/PIL/STR/12362	20-Dec-20	Checking of Reinforcement and cable profiling for spsn A1-P1 PSC Inner Girder-G1	307+170			VOP	Mr. Vijay	
VKE-3/PIL/STR/12363	20-Dec-20	Excavation & Laying M25 PCC for A1 & A2 Retaining wall	0+482		L.H.S	BC	Mr. Ishan	
VKE-3/PIL/STR/12364	20-Dec-20	Excavation & Laying M25 PCC for A1 & A2 Retaining wall	0+482		R.H.S	BC	Mr. Ishan	
VKE-3/PIL/STR/12365	20-Dec-20	Checking of Reinforcement and Formwork for A1 & A2 Retaining wall Raft	299+858		R.H.S	BC	Mr. Ishan	
VKE-3/PIL/STR/12366	20-Dec-20	Pouring M30 grade of concrete for A1 & A2 Retaining wall Raft	299+858		R.H.S	BC	Mr. Ishan	
VKE-3/PIL/STR/12367	20-Dec-20	Checking of Reinforcement and cable profiling for Segment A1-2 to A2-2 PSC Girder-G10	309+074			MNB	Mr. Ashish	
VKE-3/PIL/STR/12368	20-Dec-20	Checking of Formwork & Pouring M35 grade of concrete for span A1-A2 RCC Girder-G6	309+840		L.H.S	MNB	Mr. Ashish	
VKE-3/PIL/STR/12369	20-Dec-20	Checking of Cable stressing of Duct no. 1,2,5,6 Stage-2nd for Segment A1-3 to A2-3 PSC Girder-G1	309+074			MNB	Mr. Ashish	
VKE-3/PIL/STR/12370	20-Dec-20	Checking of Cable stressing of Duct no. 1,2,5,6 Stage-2nd for Segment A1-3 to A2-3 PSC Girder-G2	309+074			MNB	Mr. Ashish	
VKE-3/PIL/STR/12371	20-Dec-20	Checking of Cable stressing of Duct no. 1,2,5,6 Stage-2nd for Segment A1-3 to A2-3 PSC Girder-G3	309+074			MNB	Mr. Ashish	
VKE-3/PIL/STR/12372	20-Dec-20	Checking of Cable stressing of Duct no. 1,2,5,6 Stage-2nd for Segment A1-3 to A2-3 PSC Girder-G4	309+074			MNB	Mr. Ashish	
VKE-3/PIL/STR/12373	20-Dec-20	Grouting of Duct no. 3 & 4 for Segment A1-3 to A2-3 PSC Girder-G5	309+074			MNB	Mr. Ashish	
VKE-3/PIL/STR/12374	20-Dec-20	Grouting of Duct no. 3 & 4 for Segment A1-3 to A2-3 PSC Girder-G6	309+074			MNB	Mr. Ashish	
VKE-3/PIL/STR/12375	20-Dec-20	Grouting of Duct no. 3 & 4 for Segment A1-3 to A2-3 PSC Girder-G7	309+074			MNB	Mr. Ashish	
VKE-3/PIL/STR/12376	20-Dec-20	Excavation & Laying M25 PCC for A2 Retaining wall	314+314		L.H.S	BC	Mr. Sudhir	
VKE-3/PIL/STR/12377	20-Dec-20	Checking of Reinforcement and cable profiling for span A1-P1 PSC Girder-G5	302+713		R.H.S	MJB	Mr. Rahul	
VKE-3/PIL/STR/12378	20-Dec-20	Checking of Reinforcement and Formwork for A2 Abut Cap	302+713		R.H.S	MJB	Mr. Rahul	
VKE-3/PIL/STR/12379	20-Dec-20	Pouring M35 grade of concrete for A2 Abut Cap	302+713		R.H.S	MJB	Mr. Rahul	
VKE-3/PIL/STR/12380	20-Dec-20	Pouring M30 grade of concrete for Retaining Wall 3rd Lift	322+470	322+490	R.H.S	Ret. Wall	Mr. Rehman	
VKE-3/PIL/STR/12381	20-Dec-20	Checking of Reinforcement and Formwork for Retaining Wall 3rd Lift	322+610	322+630	R.H.S	Ret. Wall	Mr. Rehman	
VKE-3/PIL/STR/12382	20-Dec-20	Pouring M30 grade of concrete for Retaining Wall 3rd Lift	322+610	322+630	R.H.S	Ret. Wall	Mr. Rehman	
VKE-3/PIL/STR/12383	20-Dec-20	Checking of Reinforcement and Formwork for Retaining Wall Final Lift	322+610	322+630	L.H.S	Ret. Wall	Mr. Rehman	
VKE-3/PIL/STR/12384	20-Dec-20	Pouring M30 grade of concrete for Retaining Wall Final Lift	322+610	322+630	L.H.S	Ret. Wall	Mr. Rehman	
VKE-3/PIL/STR/12385	20-Dec-20	Pouring M30 grade of concrete for Parapet Wall	322+550		L.H.S	PUP	Mr. Rehman	
VKE-3/PIL/STR/12386	20-Dec-20	Pouring M30 grade of concrete for Parapet Wall	322+550		R.H.S	PUP	Mr. Rehman	
VKE-3/PIL/STR/12387	20-Dec-20	Checking the Bore Depth and Cage Reinforcement for P8 Pile no 210	293+014		L.H.S	ROB	Mr. Shankar	
VKE-3/PIL/STR/12388	20-Dec-20	Pouring M35 grade of Concrete for P8 Pile no 210	293+014		L.H.S	ROB	Mr. Shankar	
VKE-3/PIL/STR/12389	20-Dec-20	Checking the Bore Depth and Cage Reinforcement for P8 Pile no 212	293+014		L.H.S	ROB	Mr. Shankar	
VKE-3/PIL/STR/12390	20-Dec-20	Pouring M35 grade of Concrete for P8 Pile no 212	293+014		L.H.S	ROB	Mr. Shankar	
VKE-3/PIL/STR/12391	20-Dec-20	Checking the Bore Depth and Cage Reinforcement for P8 Pile no 214	293+014		L.H.S	ROB	Mr. Shankar	
VKE-3/PIL/STR/12392	20-Dec-20	Pouring M35 grade of Concrete for P8 Pile no 214	293+014		L.H.S	ROB	Mr. Shankar	
VKE-3/PIL/STR/12393	20-Dec-20	Checking of Formwork & Pouring M50 grade of concrete for span P5-P6 PSC Girder-G6	293+014		L.H.S	ROB	Mr. Shankar	

## Annexure 01 RFI Summary

Structure RFI								
RFI NO.	Inspection date	Item Description	Chainage From	Chainage To	Side	STR	Contact Person	Remarks
VKE-3/PIL/STR/12394	20-Dec-20	Checking of Reinforcement and cable profiling for span P13-P14 PSC Girder-G4	293+014		L.H.S	ROB	Mr. Shankar	
VKE-3/PIL/STR/12395	20-Dec-20	Checking of Reinforcement and cable profiling for span P12-P13 PSC Girder-G5	293+014		L.H.S	ROB	Mr. Shankar	
VKE-3/PIL/STR/12396	20-Dec-20	Checking of Reinforcement and Formwork for Retaining Wall 2nd lift	322+960	322+980	R.H.S	Ret. Wall	Mr. Rehman	
VKE-3/PIL/STR/12397	20-Dec-20	Pouring M30 grade of concrete for Retaining Wall 2nd lift	322+960	322980	R.H.S	Ret. Wall	Mr. Rehman	
VKE-3/PIL/STR/12398	21-Dec-20	Checking of Reinforcement and duct profiling for span P1-P2 PSC Girder-G1	299+354		L.H.S	FO	Mr. Gurdeep	
VKE-3/PIL/STR/12399	21-Dec-20	Checking of Reinforcement and Formwork for Raft	309+858		R.H.S	BC	Mr. Ashish	
VKE-3/PIL/STR/12400	21-Dec-20	Pouring M30 grade of concrete for Raft	309+858		R.H.S	BC	Mr. Ashish	
VKE-3/PIL/STR/12401	21-Dec-20	Checking of Formwork & Pouring M50 grade of concrete for Segment A1-2 to A2-2 PSC Girder-G10	309+074			MNB	Mr. Ashish	
VKE-3/PIL/STR/12402	21-Dec-20	Checking of Cable stressing of Duct no. 1,2,5,6 Stage-2nd for Segment A1-3 to A2-3 PSC Girder-G5	309+074			MNB	Mr. Ashish	
VKE-3/PIL/STR/12403	21-Dec-20	Checking of Cable stressing of Duct no. 1,2,5,6 Stage-2nd for Segment A1-3 to A2-3 PSC Girder-G6	309+074			MNB	Mr. Ashish	
VKE-3/PIL/STR/12404	21-Dec-20	Checking of Cable stressing of Duct no. 1,2,5,6 Stage-2nd for Segment A1-3 to A2-3 PSC Girder-G7	309+074			MNB	Mr. Ashish	
VKE-3/PIL/STR/12405	21-Dec-20	Grouting of Duct no. 3 & 4 for Segment A1-3 to A2-3 PSC Girder-G5	309+074			MNB	Mr. Ashish	
VKE-3/PIL/STR/12406	21-Dec-20	Grouting of Duct no. 3 & 4 for Segment A1-3 to A2-3 PSC Girder-G6	309+074			MNB	Mr. Ashish	
VKE-3/PIL/STR/12407	21-Dec-20	Grouting of Duct no. 3 & 4 for Segment A1-3 to A2-3 PSC Girder-G7	309+074			MNB	Mr. Ashish	
VKE-3/PIL/STR/12408	21-Dec-20	Checking of Reinforcement and Formwork for A1 & A2 Wall 1st lift	308+990			BC	Mr. Ashish	
VKE-3/PIL/STR/12409	21-Dec-20	Pouring M30 grade of concrete for A1 & A2 Wall 1st lift	308+990			BC	Mr. Ashish	
VKE-3/PIL/STR/12410	21-Dec-20	Excavation & Laying of M25 PCC for A2 Retaining wall	312+695		L.H.S	VUP	Mr. Vicky	
VKE-3/PIL/STR/12411	21-Dec-20	Excavation & Laying of M25 PCC for A2 Retaining wall	312+695		R.H.S	VUP	Mr. Vicky	
VKE-3/PIL/STR/12412	21-Dec-20	Checking of Reinforcement and Formwork for A1 wall 2nd lift	313+809		L.H.S	MNB	Mr. Sudhir	
VKE-3/PIL/STR/12413	21-Dec-20	Pouring M35 grade of concrete for A1 wall 2nd lift	313+809		L.H.S	MNB	Mr. Sudhir	
VKE-3/PIL/STR/12414	21-Dec-20	Checking of Reinforcement and Formwork for Retaining Wall 2nd lift	322+960	322+980	R.H.S	Ret. Wall	Mr. Bipin	
VKE-3/PIL/STR/12415	21-Dec-20	Pouring M30 grade of concrete for Retaining Wall 2nd lift	322+960	322+980	R.H.S	Ret. Wall	Mr. Bipin	
VKE-3/PIL/STR/12416	21-Dec-20	Checking of Reinforcement and Formwork for Retaining Wall 1st lift	322+940	322+960	R.H.S	Ret. Wall	Mr. Bipin	
VKE-3/PIL/STR/12417	21-Dec-20	Pouring M30 grade of concrete for Retaining Wall 1st lift	322+940	322+960	R.H.S	Ret. Wall	Mr. Bipin	
VKE-3/PIL/STR/12418	21-Dec-20	Checking of Chain Link Fencing pile depth, cage reinforcement	294+000	294+600	L.H.S	Chain link fence	Mr. Hardik	
VKE-3/PIL/STR/12419	21-Dec-20	Pouring M30 grade of concrete	294+000	294+600	L.H.S	Chain link fence	Mr. Hardik	
VKE-3/PIL/STR/12420	21-Dec-20	Checking of Chain Link Fencing pile depth, cage reinforcement	294+000	294+600	R.H.S	Chain link fence	Mr. Hardik	
VKE-3/PIL/STR/12421	21-Dec-20	Pouring M30 grade of concrete	294+000	294+600	R.H.S	Chain link fence	Mr. Hardik	
VKE-3/PIL/STR/12422	21-Dec-20	Checking of Mesh in Chain Link Fencing	304+000	305+000	R.H.S	Chain link fence	Mr. Hardik	
VKE-3/PIL/STR/12423	21-Dec-20	Checking of Formwork & Pouring M50 grade of concrete for Span P5-P6 PSC Girder-G6	293+014		L.H.S	ROB	Mr. Shankar	
VKE-3/PIL/STR/12424	21-Dec-20	Checking the Bore Depth and Cage Reinforcement for P8 Pile no 209	293+014		L.H.S	ROB	Mr. Shankar	
VKE-3/PIL/STR/12425	21-Dec-20	Pouring M35 grade of Concrete for P8 Pile no 209	293+014		L.H.S	ROB	Mr. Shankar	
VKE-3/PIL/STR/12426	21-Dec-20	Checking the Bore Depth and Cage Reinforcement for P8 Pile no 211	293+014		L.H.S	ROB	Mr. Shankar	
VKE-3/PIL/STR/12427	21-Dec-20	Pouring M35 grade of Concrete for P8 Pile no 211	293+014		L.H.S	ROB	Mr. Shankar	
VKE-3/PIL/STR/12428	21-Dec-20	Checking of Reinforcement and Formwork for A2 Pedestal	297+562		R.H.S	MNB	Mr. Jaymin	
VKE-3/PIL/STR/12429	21-Dec-20	Pouring M45 grade of concrete for A2 Pedestal	297+562		R.H.S	MNB	Mr. Jaymin	
VKE-3/PIL/STR/12430	22-Dec-20	Checking of Formwork & Pouring M50 grade of concrete for span A1-P1 PSC Girder-G5	302+713		R.H.S	MJB	Mr. Rahul	
VKE-3/PIL/STR/12431	22-Dec-20	Pouring M30 grade of concrete for A1 & A2 Wall 1st lift	308+990		R.H.S	BC	Mr. Ashish	
VKE-3/PIL/STR/12432	22-Dec-20	Pouring M30 grade of concrete for Retaining Wall 1st lift	322+940	322+960	R.H.S	Ret. Wall	Mr. Rehman	
VKE-3/PIL/STR/12433	22-Dec-20	Checking of Reinforcement and Formwork for Retaining Wall 1st lift	322+920	322+940	R.H.S	Ret. Wall	Mr. Rehman	
VKE-3/PIL/STR/12434	22-Dec-20	Pouring M30 grade of concrete for Retaining Wall 1st lift	322+920	322+940	R.H.S	Ret. Wall	Mr. Rehman	
VKE-3/PIL/STR/12435	22-Dec-20	Checking of Reinforcement and Formwork for Retaining Wall 2nd lift	322+900	322+920	L.H.S	Ret. Wall	Mr. Rehman	

## Annexure 01 RFI Summary

Structure RFI								
RFI NO.	Inspection date	Item Description	Chainage From	Chainage To	Side	STR	Contact Person	Remarks
VKE-3/PIL/STR/12436	22-Dec-20	Pouring M30 grade of concrete for Retaining Wall 2nd lift	322+900	322+920	L.H.S	Ret. Wall	Mr. Rehman	
VKE-3/PIL/STR/12437	22-Dec-20	Laying of M25 PCC for A1 & A2 Retaining wall	318+586		R.H.S	BC	Mr. Shashi	
VKE-3/PIL/STR/12438	22-Dec-20	Checking of Reinforcement and Formwork for A1 & A2 Wall Final lift	301+224		R.H.S	BC	Mr. Gurdeep	
VKE-3/PIL/STR/12439	22-Dec-20	Pouring M30 grade of concrete for A1 & A2 Wall Final lift	301+224		R.H.S	BC	Mr. Gurdeep	
VKE-3/PIL/STR/12440	22-Dec-20	Checking of Reinforcement and Formwork for A1 & A2 Retaining Wall 1st lift	299+858		R.H.S	BC	Mr. Gurdeep	
VKE-3/PIL/STR/12441	22-Dec-20	Pouring M30 grade of concrete for A1 & A2 Retaining Wall 1st lift	299+858		R.H.S	BC	Mr. Gurdeep	
VKE-3/PIL/STR/12442	22-Dec-20	Checking of Reinforcement and Formwork for A1 & A2 Retaining Wall 2nd lift	299+858		L.H.S	BC	Mr. Gurdeep	
VKE-3/PIL/STR/12443	22-Dec-20	Pouring M30 grade of concrete for A1 & A2 Retaining Wall 2nd lift	299+858		L.H.S	BC	Mr. Gurdeep	
VKE-3/PIL/STR/12444	22-Dec-20	Checking the Bore Depth and Cage Reinforcement for P8 Pile no 213	293+014		L.H.S	ROB	Mr. Shankar	
VKE-3/PIL/STR/12445	22-Dec-20	Pouring M35 grade of Concrete for P8 Pile no 213	293+014		L.H.S	ROB	Mr. Shankar	
VKE-3/PIL/STR/12446	22-Dec-20	Checking the Bore Depth and Cage Reinforcement for P8 Pile no 215	293+014		L.H.S	ROB	Mr. Shankar	
VKE-3/PIL/STR/12447	22-Dec-20	Pouring M35 grade of Concrete for P8 Pile no 215	293+014		L.H.S	ROB	Mr. Shankar	
VKE-3/PIL/STR/12448	22-Dec-20	Checking the Bore Depth and Cage Reinforcement for P8 Pile no 216	293+014		L.H.S	ROB	Mr. Shankar	
VKE-3/PIL/STR/12449	22-Dec-20	Pouring M35 grade of Concrete for P8 Pile no 216	293+014		L.H.S	ROB	Mr. Shankar	
VKE-3/PIL/STR/12450	22-Dec-20	Checking of Reinforcement and Formwork for P13 Pier Cap	293+014		R.H.S	ROB	Mr. Shankar	
VKE-3/PIL/STR/12451	22-Dec-20	Pouring M35 grade of concrete for P13 Pier Cap	293+014		R.H.S	ROB	Mr. Shankar	
VKE-3/PIL/STR/12452	22-Dec-20	Checking of Formwork & Pouring M50 grade of concrete for span P13-P14 PSC Girder-G4	293+014		L.H.S	ROB	Mr. Shankar	
VKE-3/PIL/STR/12453	22-Dec-20	Checking of Formwork & Pouring M50 grade of concrete for span P12-P13 PSC Girder-G6	293+014		L.H.S	ROB	Mr. Shankar	
VKE-3/PIL/STR/12454	22-Dec-20	Checking of Reinforcement and cable profiling for span P10-P11 PSC Girder-G7	293+014		R.H.S	ROB	Mr. Shankar	
VKE-3/PIL/STR/12455	23-Dec-20	Pouring M30 grade of concrete for Retaining Wall 1st lift	322+940	322+960	R.H.S	Ret. Wall	Mr. Rehman	
VKE-3/PIL/STR/12456	23-Dec-20	Pouring M30 grade of concrete for Retaining Wall 1st lift	322+920	322+940	R.H.S	Ret. Wall	Mr. Rehman	
VKE-3/PIL/STR/12457	23-Dec-20	Pouring M30 grade of concrete for Retaining Wall 2nd lift	322+900	322+920	L.H.S	Ret. Wall	Mr. Rehman	
VKE-3/PIL/STR/12458	23-Dec-20	Checking of Cable stressing of Duct no. 3 & 4 Stage-1st for Span A1-A2 PSC Girder-G2	297+562		L.H.S	MNB	Mr. Gurdeep	
VKE-3/PIL/STR/12459	23-Dec-20	Checking of Cable stressing of Duct no. 3 & 4 Stage-1st for Span A1-A2 PSC Girder-G3	297+562		L.H.S	MNB	Mr. Gurdeep	
VKE-3/PIL/STR/12460	23-Dec-20	Checking of Cable stressing of Duct no. 1,2,5,6 Stage-2nd for Span A1-A2 PSC Girder-G2	297+562		L.H.S	MNB	Mr. Gurdeep	
VKE-3/PIL/STR/12461	23-Dec-20	Checking of Cable stressing of Duct no. 1,2,5,6 Stage-2nd for Span A1-A2 PSC Girder-G3	297+562		L.H.S	MNB	Mr. Gurdeep	
VKE-3/PIL/STR/12462	23-Dec-20	Checking of Cable stressing of Duct no. 1,2,5,6 Stage-2nd for Span A1-A2 PSC Girder-G4	297+562		L.H.S	MNB	Mr. Gurdeep	
VKE-3/PIL/STR/12463	23-Dec-20	Checking of Cable stressing of Duct no. 1,2,5,6 Stage-2nd for Span A1-A2 PSC Girder-G5	297+562		L.H.S	MNB	Mr. Gurdeep	
VKE-3/PIL/STR/12464	23-Dec-20	Checking of Cable stressing of Duct no. 1,2,5,6 Stage-2nd for Span A1-A2 PSC Girder-G6	297+562		L.H.S	MNB	Mr. Gurdeep	
VKE-3/PIL/STR/12465	23-Dec-20	Checking of Cable stressing of Duct no. 1,2,5,6 Stage-2nd for Span A1-A2 PSC Girder-G7	297+562		R.H.S	MNB	Mr. Gurdeep	
VKE-3/PIL/STR/12466	23-Dec-20	Checking of Reinforcement and Formwork for Slab	301+224		R.H.S	BC	Mr. Gurdeep	
VKE-3/PIL/STR/12467	23-Dec-20	Pouring M30 grade of concrete for Slab	301+224		R.H.S	BC	Mr. Gurdeep	
VKE-3/PIL/STR/12468	23-Dec-20	Checking of Formwork & Pouring M50 grade of concrete for span P1-P2 PSC Girder-G1	299+354		L.H.S	FO	Mr. Gurdeep	
VKE-3/PIL/STR/12469	23-Dec-20	Checking of Formwork & Pouring M50 grade of concrete for span A1-P1 PSC Girder-G1	307+170			VOP	Mr. Vijay	
VKE-3/PIL/STR/12470	23-Dec-20	Checking of Reinforcement and Formwork for Span A1-A2 RCC Girder-G7	309+840		R.H.S	MNB	Mr. Ashish	
VKE-3/PIL/STR/12471	23-Dec-20	Checking of Reinforcement and cable profiling for Segment A1-1 to A2-1 PSC Girder-G3	309+074			MNB	Mr. Ashish	
VKE-3/PIL/STR/12472	23-Dec-20	Grouting of Duct no. 1,2,5,6 Stage-2nd for Segment A1-3 to A2-3 PSC Girder-G1	309+074			MNB	Mr. Ashish	
VKE-3/PIL/STR/12473	23-Dec-20	Grouting of Duct no. 1,2,5,6 Stage-2nd for Segment A1-3 to A2-3 PSC Girder-G2	309+074			MNB	Mr. Ashish	
VKE-3/PIL/STR/12474	23-Dec-20	Grouting of Duct no. 1,2,5,6 Stage-2nd for Segment A1-3 to A2-3 PSC Girder-G3	309+074			MNB	Mr. Ashish	
VKE-3/PIL/STR/12475	23-Dec-20	Grouting of Duct no. 1,2,5,6 Stage-2nd for Segment A1-3 to A2-3 PSC Girder-G4	309+074			MNB	Mr. Ashish	
VKE-3/PIL/STR/12476	23-Dec-20	Checking of Cable stressing of Duct no. 3 & 4 Stage-1st for Segment A1-3 to A2-3 PSC Girder-G10	309+074			MNB	Mr. Ashish	
VKE-3/PIL/STR/12477	23-Dec-20	Checking of Formwork & Pouring M50 grade of concrete for span A1-P1 PSC Girder-G5	302+713		R.H.S	MJB	Mr. Rahul	

## Annexure 01 RFI Summary

Structure RFI								
RFI NO.	Inspection date	Item Description	Chainage From	Chainage To	Side	STR	Contact Person	Remarks
VKE-3/PIL/STR/12478	23-Dec-20	Excavation & Laying of M25 PCC for A1 Retaining wall	297+472		L.H.S	MNB	Mr. Ishan	
VKE-3/PIL/STR/12479	23-Dec-20	Checking of Reinforcement and Formwork for A2 Retaining Wall 3rd lift	297+472		L.H.S	MNB	Mr. Ishan	
VKE-3/PIL/STR/12480	23-Dec-20	Pouring M30 grade of concrete for A2 Retaining Wall 3rd lift	297+472		L.H.S	MNB	Mr. Ishan	
VKE-3/PIL/STR/12481	23-Dec-20	Checking of Reinforcement and Formwork for A2 Wall 6th lift	297+472		L.H.S	MNB	Mr. Ishan	
VKE-3/PIL/STR/12482	23-Dec-20	Pouring M35 grade of concrete for A2 Wall 6th lift	297+472		L.H.S	MNB	Mr. Ishan	
VKE-3/PIL/STR/12483	23-Dec-20	Checking of Reinforcement and Formwork for A2 Median Wall 3rd lift	297+472			MNB	Mr. Ishan	
VKE-3/PIL/STR/12484	23-Dec-20	Pouring M35 grade of concrete for A2 Median Wall 3rd lift	297+472			MNB	Mr. Ishan	
VKE-3/PIL/STR/12485	23-Dec-20	Checking the Bore Depth and Cage Reinforcement for P8 Pile no 219	293+014		L.H.S	ROB	Mr. Shankar	
VKE-3/PIL/STR/12486	23-Dec-20	Pouring M35 grade of Concrete for P8 Pile no 219	293+014		L.H.S	ROB	Mr. Shankar	
VKE-3/PIL/STR/12487	23-Dec-20	Checking the Bore Depth and Cage Reinforcement for P8 Pile no 220	293+014		L.H.S	ROB	Mr. Shankar	
VKE-3/PIL/STR/12488	23-Dec-20	Pouring M35 grade of Concrete for P8 Pile no 220	293+014		L.H.S	ROB	Mr. Shankar	
VKE-3/PIL/STR/12489	23-Dec-20	Checking the Bore Depth and Cage Reinforcement for P8 Pile no 217	293+014		L.H.S	ROB	Mr. Shankar	
VKE-3/PIL/STR/12490	23-Dec-20	Pouring M35 grade of Concrete for P8 Pile no 217	293+014		L.H.S	ROB	Mr. Shankar	
VKE-3/PIL/STR/12491	23-Dec-20	Pouring M35 grade of concrete for P13 Pier Cap	293+014		R.H.S	ROB	Mr. Shankar	
VKE-3/PIL/STR/12492	23-Dec-20	Checking of Reinforcement and cable profiling for span P12-P13 PSC Girder-G4	293+014		L.H.S	ROB	Mr. Shankar	
VKE-3/PIL/STR/12493	23-Dec-20	Checking of Reinforcement and cable profiling for span P12-P13 PSC Girder-G5	293+014		L.H.S	ROB	Mr. Shankar	
VKE-3/PIL/STR/12494	23-Dec-20	Checking of Reinforcement and cable profiling for span P10-P11 PSC Girder-G6	293+014		R.H.S	ROB	Mr. Shankar	
VKE-3/PIL/STR/12495	24-Dec-20	Excavation & Laying of M25 PCC for Retaining wall	294+085		L.H.S	MNB	Mr. Ishan	
VKE-3/PIL/STR/12496	24-Dec-20	Excavation & Laying of M25 PCC for Retaining wall	294+085		R.H.S	MNB	Mr. Ishan	
VKE-3/PIL/STR/12497	24-Dec-20	Checking of Formwork & Pouring M50 grade of concrete for span A1-P1 PSC Inner Girder-G1	307+170			VOP	Mr. Vijay	
VKE-3/PIL/STR/12498	24-Dec-20	Checking of Reinforcement and Formwork for A1 Wing Wall 2nd lift	295+151		L.H.S	PUP	Mr. Gurdeep	
VKE-3/PIL/STR/12499	24-Dec-20	Pouring M30 grade of concrete for A1 Wing Wall 2nd lift	295+151		L.H.S	PUP	Mr. Gurdeep	
VKE-3/PIL/STR/12500	24-Dec-20	Checking of Reinforcement and Formwork for Slab	301+224		R.H.S	BC	Mr. Gurdeep	
VKE-3/PIL/STR/12501	24-Dec-20	Pouring M30 grade of concrete for Slab	301+224		R.H.S	BC	Mr. Gurdeep	
VKE-3/PIL/STR/12502	24-Dec-20	Checking of Reinforcement and Formwork for A1 & A2 Retaining Wall 2nd lift	299+858		R.H.S	BC	Mr. Gurdeep	
VKE-3/PIL/STR/12503	24-Dec-20	Pouring M30 grade of concrete for A1 & A2 Retaining Wall 2nd lift	299+858		R.H.S	BC	Mr. Gurdeep	
VKE-3/PIL/STR/12504	24-Dec-20	Checking of Reinforcement and Formwork for Slab	318+400		R.H.S	PUP	Mr. Shashi	
VKE-3/PIL/STR/12505	24-Dec-20	Pouring M35 grade of concrete for Slab	318+400		R.H.S	PUP	Mr. Shashi	
VKE-3/PIL/STR/12506	24-Dec-20	Pouring M35 grade of concrete for P13 Pier Cap	293+014		R.H.S	ROB	Mr. Shankar	
VKE-3/PIL/STR/12507	24-Dec-20	Checking of Formwork & Pouring M50 grade of concrete for span P10-P11 PSC Girder-G7	293+014		R.H.S	ROB	Mr. Shankar	
VKE-3/PIL/STR/12508	24-Dec-20	Checking of Reinforcement and Formwork for A1 Pedestal	297+562		L.H.S	MNB	Mr. Jaymin	
VKE-3/PIL/STR/12509	24-Dec-20	Pouring M45 grade of concrete for A1 Pedestal	297+562		L.H.S	MNB	Mr. Jaymin	
VKE-3/PIL/STR/12510	24-Dec-20	Checking of Reinforcement and Formwork for Span A1-A2 RCC Girder-G7	309+840		L.H.S	MNB	Mr. Ashish	
VKE-3/PIL/STR/12511	24-Dec-20	Checking of Formwork & Pouring M50 grade of concrete for Segment A1-1 to A2-1 PSC Girder-G3	309+074			MNB	Mr. Ashish	
VKE-3/PIL/STR/12512	24-Dec-20	Grouting of Duct no. 1,2,5,6 Stage-2nd for Segment A1-3 to A2-3 PSC Girder-G5	309+074			MNB	Mr. Ashish	
VKE-3/PIL/STR/12513	24-Dec-20	Grouting of Duct no. 1,2,5,6 Stage-2nd for Segment A1-3 to A2-3 PSC Girder-G6	309+074			MNB	Mr. Ashish	
VKE-3/PIL/STR/12514	24-Dec-20	Grouting of Duct no. 1,2,5,6 Stage-2nd for Segment A1-3 to A2-3 PSC Girder-G7	309+074			MNB	Mr. Ashish	
VKE-3/PIL/STR/12515	24-Dec-20	Checking of Cable stressing of Duct no. 1,2,5,6 Stage-2nd for Segment A1-3 to A2-3 PSC Girder-G8	309+074			MNB	Mr. Ashish	
VKE-3/PIL/STR/12516	25-Dec-20	Laying of M25 PCC for drain bedding	298+285	298+105	R.H.S	Drain	Mr. Ishan	
VKE-3/PIL/STR/12517	25-Dec-20	Checking of Reinforcement and Formwork for A2 Retaining Wall Raft	294+085		L.H.S	MNB	Mr. Ishan	
VKE-3/PIL/STR/12518	25-Dec-20	Pouring M30 grade of concrete for A2 Retaining Wall Raft	294+085		L.H.S	MNB	Mr. Ishan	
VKE-3/PIL/STR/12519	25-Dec-20	Checking of Reinforcement and Formwork for A2 Retaining Wall Raft	294+085		R.H.S	MNB	Mr. Ishan	

## Annexure 01 RFI Summary

Structure RFI								
RFI NO.	Inspection date	Item Description	Chainage From	Chainage To	Side	STR	Contact Person	Remarks
VKE-3/PIL/STR/12520	25-Dec-20	Pouring M30 grade of concrete for A2 Retaining Wall Raft	294+085		R.H.S	MNB	Mr. Ishan	
VKE-3/PIL/STR/12521	25-Dec-20	Checking of Reinforcement and Formwork for A1 Retaining Wall Raft	297+472		L.H.S	MNB	Mr. Ishan	
VKE-3/PIL/STR/12522	25-Dec-20	Pouring M30 grade of concrete for A1 Retaining Wall Raft	297+472		L.H.S	MNB	Mr. Ishan	
VKE-3/PIL/STR/12523	25-Dec-20	Checking of Reinforcement and Formwork for A1 Pedestal	297+562		R.H.S	MNB	Mr. Jaymin	
VKE-3/PIL/STR/12524	25-Dec-20	Pouring M45 grade of concrete for A1 Pedestal	297+562		R.H.S	MNB	Mr. Jaymin	
VKE-3/PIL/STR/12525	25-Dec-20	Checking of Reinforcement and cable profiling for span P1-P2 PSC Girder-G7	299+354		R.H.S	FO	Mr. Jaymin	
VKE-3/PIL/STR/12526	25-Dec-20	Checking of Reinforcement and Formwork for A1 Retaining Wall Raft	312+695		R.H.S	VUP	Mr. Vicky	
VKE-3/PIL/STR/12527	25-Dec-20	Pouring M30 grade of concrete for A1 Retaining Wall Raft	312+695		R.H.S	VUP	Mr. Vicky	
VKE-3/PIL/STR/12528	25-Dec-20	Checking of Formwork & Pouring M50 grade of concrete for Segment A1-1 to A2-1 PSC Girder-G3	309+074			MNB	Mr. Ashish	
VKE-3/PIL/STR/12529	25-Dec-20	Grouting of Duct no. 3 & 4 for Segment A1-3 to A2-3 PSC Girder-G8	309+074			MNB	Mr. Ashish	
VKE-3/PIL/STR/12530	25-Dec-20	Checking of Reinforcement and cable profiling for Segment A1-1 to A2-1 PSC Girder-G2	309+074			MNB	Mr. Ashish	
VKE-3/PIL/STR/12531	25-Dec-20	Checking of Formwork & Pouring M50 grade of concrete for Span P12-P13 PSC Girder-G5	293+014		L.H.S	ROB	Mr. Shankar	
VKE-3/PIL/STR/12532	25-Dec-20	Checking of Formwork & Pouring M50 grade of concrete for Span P5-P6 PSC Girder-G5	293+014		L.H.S	ROB	Mr. Shankar	
VKE-3/PIL/STR/12533	25-Dec-20	Checking of Formwork & Pouring M50 grade of concrete for Span P10-P11 PSC Girder-G7	293+014		R.H.S	ROB	Mr. Shankar	
VKE-3/PIL/STR/12534	25-Dec-20	Checking the Bore Depth and Cage Reinforcement for P8 Pile no 218	293+014		L.H.S	ROB	Mr. Shankar	
VKE-3/PIL/STR/12535	25-Dec-20	Pouring M35 grade of Concrete for P8 Pile no 218	293+014		L.H.S	ROB	Mr. Shankar	
VKE-3/PIL/STR/12536	25-Dec-20	Checking the Bore Depth and Cage Reinforcement for P8 Pile no 221	293+014		L.H.S	ROB	Mr. Shankar	
VKE-3/PIL/STR/12537	25-Dec-20	Pouring M35 grade of Concrete for P8 Pile no 221	293+014		L.H.S	ROB	Mr. Shankar	
VKE-3/PIL/STR/12538	25-Dec-20	Checking the Bore Depth and Cage Reinforcement for P8 Pile no 222	293+014		L.H.S	ROB	Mr. Shankar	
VKE-3/PIL/STR/12539	25-Dec-20	Pouring M35 grade of Concrete for P8 Pile no 222	293+014		L.H.S	ROB	Mr. Shankar	
VKE-3/PIL/STR/12540	25-Dec-20	Checking the Bore Depth and Cage Reinforcement for P8 Pile no 296	293+014		R.H.S	ROB	Mr. Shankar	
VKE-3/PIL/STR/12541	25-Dec-20	Pouring M35 grade of Concrete for P8 Pile no 296	293+014		R.H.S	ROB	Mr. Shankar	
VKE-3/PIL/STR/12542	25-Dec-20	Checking of Reinforcement and cable profiling for Span P5-P6 PSC Girder-G4	293+014		L.H.S	ROB	Mr. Shankar	
VKE-3/PIL/STR/12543	25-Dec-20	Checking of Reinforcement and Formwork for P15 Pier Shaft Final lift	293+014		L.H.S	ROB	Mr. Shankar	
VKE-3/PIL/STR/12544	25-Dec-20	Pouring M35 grade of concrete for P15 Pier Shaft Final lift	293+014		L.H.S	ROB	Mr. Shankar	
VKE-3/PIL/STR/12545	25-Dec-20	Checking of Cable stressing of Duct no. 1 & 2 Stage-2nd for Span P3-P4 PSC Girder-G1	293+014		L.H.S	ROB	Mr. Shankar	
VKE-3/PIL/STR/12546	25-Dec-20	Checking of Cable stressing of Duct no. 1 & 2 Stage-2nd for Span P3-P4 PSC Girder-G2	293+014		L.H.S	ROB	Mr. Shankar	
VKE-3/PIL/STR/12547	25-Dec-20	Checking of Cable stressing of Duct no. 1 & 2 Stage-2nd for Span P3-P4 PSC Girder-G3	293+014		L.H.S	ROB	Mr. Shankar	
VKE-3/PIL/STR/12548	25-Dec-20	Checking of Cable stressing of Duct no. 1 & 2 Stage-2nd for Span P3-P4 PSC Girder-G4	293+014		L.H.S	ROB	Mr. Shankar	
VKE-3/PIL/STR/12549	25-Dec-20	Checking of Cable stressing of Duct no. 3 & 4 Stage-1st for Span P4-P5 PSC Girder-G5	293+014		L.H.S	ROB	Mr. Shankar	
VKE-3/PIL/STR/12550	25-Dec-20	Checking of Cable stressing of Duct no. 3 & 4 Stage-1st for Span P4-P5 PSC Girder-G6	293+014		L.H.S	ROB	Mr. Shankar	
VKE-3/PIL/STR/12551	25-Dec-20	Checking of Cable stressing of Duct no. 3 & 4 Stage-1st for Span P4-P5 PSC Girder-G7	293+014		L.H.S	ROB	Mr. Shankar	
VKE-3/PIL/STR/12552	26-Dec-20	Excavation & Laying M25 PCC for A1 & A2 Retaining wall	301+224		L.H.S	BC	Mr. Ishan	
VKE-3/PIL/STR/12553	26-Dec-20	Excavation & Laying M25 PCC for A1 & A2 Retaining wall	301+224		R.H.S	BC	Mr. Ishan	
VKE-3/PIL/STR/12554	26-Dec-20	Checking of Reinforcement and Formwork for A1 wall 3rd lift	313+809		L.H.S	MNB	Mr. Sudhir	
VKE-3/PIL/STR/12555	26-Dec-20	Pouring M35 grade of concrete for A1 wall 3rd lift	313+809		L.H.S	MNB	Mr. Sudhir	
VKE-3/PIL/STR/12556	26-Dec-20	Checking of Reinforcement and Formwork for A1, A2, P1 & P2 Final lift	314+314		R.H.S	MNB	Mr. Sudhir	
VKE-3/PIL/STR/12557	26-Dec-20	Pouring M35 grade of concrete for A1, A2, P1 & P2 Final lift	314+314		R.H.S	MNB	Mr. Sudhir	
VKE-3/PIL/STR/12558	26-Dec-20	Checking of Reinforcement and Duct profiling for Span A1-P1 PSC Girder-G6	302+713		R.H.S	MJB	Mr. Rahul	
VKE-3/PIL/STR/12559	26-Dec-20	Checking of Formwork & Pouring M30 grade of concrete for A1 Retaining wall Raft	312+695		R.H.S	VUP	Mr. Vicky	
VKE-3/PIL/STR/12560	26-Dec-20	Checking of Reinforcement and Formwork for Retaining Wall 3rd lift	322+910	322+930	L.H.S	Ret. Wall	Mr. Shreyash	
VKE-3/PIL/STR/12561	26-Dec-20	Pouring M30 grade of concrete for Retaining Wall 3rd lift	322+910	322+930	L.H.S	Ret. Wall	Mr. Shreyash	

## Annexure 01 RFI Summary

Structure RFI								
RFI NO.	Inspection date	Item Description	Chainage From	Chainage To	Side	STR	Contact Person	Remarks
VKE-3/PIL/STR/12562	26-Dec-20	Checking of Reinforcement and Formwork for Retaining Wall 2nd lift	322+930	322+950	R.H.S	Ret. Wall	Mr. Shreyash	
VKE-3/PIL/STR/12563	26-Dec-20	Pouring M30 grade of concrete for Retaining Wall 2nd lift	322+930	322+950	R.H.S	Ret. Wall	Mr. Shreyash	
VKE-3/PIL/STR/12564	26-Dec-20	Checking of Reinforcement and Formwork for Retaining Wall 1st lift	322+950	322+970	R.H.S	Ret. Wall	Mr. Shreyash	
VKE-3/PIL/STR/12565	26-Dec-20	Pouring M30 grade of concrete for Retaining Wall 1st lift	322+950	322+970	R.H.S	Ret. Wall	Mr. Shreyash	
VKE-3/PIL/STR/12566	26-Dec-20	Checking of Reinforcement and Formwork for P15 Pier Shaft Final lift	293+014		L.H.S	ROB	Mr. Shankar	
VKE-3/PIL/STR/12567	26-Dec-20	Pouring M35 grade of concrete for P15 Pier Shaft Final lift	293+014		L.H.S	ROB	Mr. Shankar	
VKE-3/PIL/STR/12568	26-Dec-20	Checking the Bore Depth and Cage Reinforcement for P8 Pile no 195	293+014		R.H.S	ROB	Mr. Shankar	
VKE-3/PIL/STR/12569	26-Dec-20	Pouring M35 grade of Concrete for P8 Pile no 195	293+014		R.H.S	ROB	Mr. Shankar	
VKE-3/PIL/STR/12570	26-Dec-20	Checking the Bore Depth and Cage Reinforcement for P8 Pile no 196	293+014		R.H.S	ROB	Mr. Shankar	
VKE-3/PIL/STR/12571	26-Dec-20	Pouring M35 grade of Concrete for P8 Pile no 196	293+014		R.H.S	ROB	Mr. Shankar	
VKE-3/PIL/STR/12572	26-Dec-20	Checking the Bore Depth and Cage Reinforcement for P8 Pile no 197	293+014		R.H.S	ROB	Mr. Shankar	
VKE-3/PIL/STR/12573	26-Dec-20	Pouring M35 grade of Concrete for P8 Pile no 197	293+014		R.H.S	ROB	Mr. Shankar	
VKE-3/PIL/STR/12574	26-Dec-20	Checking the Bore Depth and Cage Reinforcement for P8 Pile no 198	293+014		R.H.S	ROB	Mr. Shankar	
VKE-3/PIL/STR/12575	26-Dec-20	Pouring M35 grade of Concrete for P8 Pile no 198	293+014		R.H.S	ROB	Mr. Shankar	
VKE-3/PIL/STR/12576	26-Dec-20	Checking the Bore Depth and Cage Reinforcement for P8 Pile no 199	293+014		R.H.S	ROB	Mr. Shankar	
VKE-3/PIL/STR/12577	26-Dec-20	Pouring M35 grade of Concrete for P8 Pile no 199	293+014		R.H.S	ROB	Mr. Shankar	
VKE-3/PIL/STR/12578	26-Dec-20	Checking the Bore Depth and Cage Reinforcement for P8 Pile no 200	293+014		R.H.S	ROB	Mr. Shankar	
VKE-3/PIL/STR/12579	26-Dec-20	Pouring M35 grade of Concrete for P8 Pile no 200	293+014		R.H.S	ROB	Mr. Shankar	
VKE-3/PIL/STR/12580	26-Dec-20	Checking of Cable stressing of Duct no. 3 & 4 Stage-1st for Span P4-P5 PSC Girder-G1	293+014		L.H.S	ROB	Mr. Shankar	
VKE-3/PIL/STR/12581	26-Dec-20	Checking of Cable stressing of Duct no. 3 & 4 Stage-1st for Span P4-P5 PSC Girder-G2	293+014		L.H.S	ROB	Mr. Shankar	
VKE-3/PIL/STR/12582	26-Dec-20	Checking of Cable stressing of Duct no. 3 & 4 Stage-1st for Span P4-P5 PSC Girder-G3	293+014		L.H.S	ROB	Mr. Shankar	
VKE-3/PIL/STR/12583	26-Dec-20	Checking of Cable stressing of Duct no. 3 & 4 Stage-1st for Span P4-P5 PSC Girder-G4	293+014		L.H.S	ROB	Mr. Shankar	
VKE-3/PIL/STR/12584	26-Dec-20	Checking of Cable stressing of Duct no. 1 & 2 Stage-2nd for Span P4-P5 PSC Girder-G1	293+014		L.H.S	ROB	Mr. Shankar	
VKE-3/PIL/STR/12585	26-Dec-20	Checking of Cable stressing of Duct no. 1 & 2 Stage-2nd for Span P4-P5 PSC Girder-G2	293+014		L.H.S	ROB	Mr. Shankar	
VKE-3/PIL/STR/12586	26-Dec-20	Checking of Cable stressing of Duct no. 1 & 2 Stage-2nd for Span P4-P5 PSC Girder-G3	293+014		L.H.S	ROB	Mr. Shankar	
VKE-3/PIL/STR/12587	26-Dec-20	Checking of Formwork & Pouring M50 grade of concrete for span P1-P2 PSC Girder-G7	299+354		R.H.S	FO	Mr. Gurdeep	
VKE-3/PIL/STR/12588	26-Dec-20	Checking of Reinforcement and Formwork for A1 & A2 Retaining Wall 3rd lift	299+858		L.H.S	BC	Mr. Gurdeep	
VKE-3/PIL/STR/12589	26-Dec-20	Pouring M30 grade of concrete for A1 & A2 Retaining Wall 3rd lift	299+858		L.H.S	BC	Mr. Gurdeep	
VKE-3/PIL/STR/12590	26-Dec-20	Checking of Reinforcement and Formwork for A2 Wing Wall 1st lift	295+151		L.H.S	PUP	Mr. Gurdeep	
VKE-3/PIL/STR/12591	26-Dec-20	Pouring M30 grade of concrete for A2 Wing Wall 1st lift	295+151		L.H.S	PUP	Mr. Gurdeep	
VKE-3/PIL/STR/12592	26-Dec-20	Pouring M30 grade of concrete for A1 Retaining Wall raft	297+472		L.H.S	MNB	Mr. Gurdeep	
VKE-3/PIL/STR/12593	26-Dec-20	Grouting of Duct no. 1,2,5,6 for Span P1-P2 PSC Girder-G2	299+354		L.H.S	FO	Mr. Gurdeep	
VKE-3/PIL/STR/12594	26-Dec-20	Grouting of Duct no. 1,2,3,4,5,6 for Span A1-A2 PSC Girder-G2	297+562		L.H.S	MNB	Mr. Gurdeep	
VKE-3/PIL/STR/12595	26-Dec-20	Grouting of Duct no. 1,2,3,4,5,6 for Span A1-A2 PSC Girder-G3	297+562		L.H.S	MNB	Mr. Gurdeep	
VKE-3/PIL/STR/12596	26-Dec-20	Grouting of Duct no. 1,2,5,6 for Span A1-A2 PSC Girder-G4	297+562		L.H.S	MNB	Mr. Gurdeep	
VKE-3/PIL/STR/12597	26-Dec-20	Grouting of Duct no. 1,2,5,6 for Span A1-A2 PSC Girder-G5	297+562		L.H.S	MNB	Mr. Gurdeep	
VKE-3/PIL/STR/12598	26-Dec-20	Grouting of Duct no. 1,2,5,6 for Span A1-A2 PSC Girder-G6	297+562		L.H.S	MNB	Mr. Gurdeep	
VKE-3/PIL/STR/12599	26-Dec-20	Grouting of Duct no. 1,2,5,6 for Span A1-A2 PSC Girder-G7	297+562		R.H.S	MNB	Mr. Gurdeep	
VKE-3/PIL/STR/12600	26-Dec-20	Checking of Formwork & Pouring M35 grade of concrete for Span A1-A2 RCC Girder-G7	309+840		L.H.S	MNB	Mr. Ashish	
VKE-3/PIL/STR/12601	26-Dec-20	Grouting of Duct no. 1,2,5,6 for Segment A1-3 to A2-3 PSC Girder-G8	309+074			MNB	Mr. Ashish	
VKE-3/PIL/STR/12602	26-Dec-20	Checking of Reinforcement and Formwork for A1 & A2 Bottom Haunch	309+858		R.H.S	BC	Mr. Ashish	
VKE-3/PIL/STR/12603	26-Dec-20	Pouring M30 grade of concrete for A1 & A2 Bottom Haunch	309+858		R.H.S	BC	Mr. Ashish	

## Annexure 01 RFI Summary

Structure RFI								
RFI NO.	Inspection date	Item Description	Chainage From	Chainage To	Side	STR	Contact Person	Remarks
VKE-3/PIL/STR/12604	26-Dec-20	Checking of Reinforcement and Formwork for A1 Abut Cap	309+840		L.H.S	MNB	Mr. Ashish	
VKE-3/PIL/STR/12605	26-Dec-20	Pouring M35 grade of concrete for A1 Abut Cap	309+840		L.H.S	MNB	Mr. Ashish	
VKE-3/PIL/STR/12606	26-Dec-20	Checking of Reinforcement and Formwork for A1 Abut Cap	309+840		R.H.S	MNB	Mr. Ashish	
VKE-3/PIL/STR/12607	26-Dec-20	Pouring M35 grade of concrete for A1 Abut Cap	309+840		R.H.S	MNB	Mr. Ashish	
VKE-3/PIL/STR/12608	27-Dec-20	Checking of Reinforcement and Formwork for Retaining Wall 3rd lift	322+900	322+920	L.H.S	Ret. Wall	Mr. Bipin	
VKE-3/PIL/STR/12609	27-Dec-20	Pouring M30 grade of concrete for Retaining Wall 3rd lift	322+900	322+920	L.H.S	Ret. Wall	Mr. Bipin	
VKE-3/PIL/STR/12610	27-Dec-20	Checking of Reinforcement and Formwork for Retaining Wall 2nd lift	322+920	322+940	R.H.S	Ret. Wall	Mr. Bipin	
VKE-3/PIL/STR/12611	27-Dec-20	Pouring M30 grade of concrete for Retaining Wall 2nd lift	322+920	322+940	R.H.S	Ret. Wall	Mr. Bipin	
VKE-3/PIL/STR/12612	27-Dec-20	Checking of Reinforcement and Formwork for Retaining Wall 1st lift	322+940	322+960	R.H.S	Ret. Wall	Mr. Bipin	
VKE-3/PIL/STR/12613	27-Dec-20	Pouring M30 grade of concrete for Retaining Wall 1st lift	322+940	322+960	R.H.S	Ret. Wall	Mr. Bipin	
VKE-3/PIL/STR/12614	27-Dec-20	Checking of Reinforcement and Formwork for Retaining Wall 3rd lift	322+960	322+980	R.H.S	Ret. Wall	Mr. Bipin	
VKE-3/PIL/STR/12615	27-Dec-20	Pouring M30 grade of concrete for Retaining Wall 3rd lift	322+960	322+980	R.H.S	Ret. Wall	Mr. Bipin	
VKE-3/PIL/STR/12616	27-Dec-20	Checking of Reinforcement and Formwork for A1 & A2 Retaining Wall 1st lift	316+420		R.H.S	BC	Mr. Bipin	
VKE-3/PIL/STR/12617	27-Dec-20	Pouring M30 grade of concrete for A1 & A2 Retaining Wall 1st lift	316+420		R.H.S	BC	Mr. Bipin	
VKE-3/PIL/STR/12618	27-Dec-20	Excavation & Laying M25 PCC for A1 & A2 Wing Wall	295+151		R.H.S	PUP	Mr. Kunal	
VKE-3/PIL/STR/12619	27-Dec-20	Checking of Reinforcement and Formwork for A2 Retaining Wall 1st lift	294+085		L.H.S	MNB	Mr. Kunal	
VKE-3/PIL/STR/12620	27-Dec-20	Pouring M30 grade of concrete for A2 Retaining Wall 1st lift	294+085		L.H.S	MNB	Mr. Kunal	
VKE-3/PIL/STR/12621	27-Dec-20	Checking of Reinforcement and Formwork for A2 Wing Wall 1st lift	295+151		L.H.S	PUP	Mr. Kunal	
VKE-3/PIL/STR/12622	27-Dec-20	Pouring M35 grade of concrete for A2 Wing Wall 1st lift	295+151		L.H.S	PUP	Mr. Kunal	
VKE-3/PIL/STR/12623	27-Dec-20	Checking of Formwork & Pouring M50 grade of concrete for span P1-P2 PSC Girder-G7	299+354		R.H.S	FO	Mr. Kunal	
VKE-3/PIL/STR/12624	27-Dec-20	Checking of Reinforcement and Duct profiling for Span A1-P1 PSC Girder-G6	302+713		R.H.S	MJB	Mr. Kunal	
VKE-3/PIL/STR/12625	27-Dec-20	Checking of Formwork & Pouring M50 grade of concrete for span P12-P13 PSC Girder-G4	293+014		L.H.S	ROB	Mr. Shankar	
VKE-3/PIL/STR/12626	27-Dec-20	Checking of Formwork & Pouring M50 grade of concrete for span P10-P11 PSC Girder-G6	293+014		R.H.S	ROB	Mr. Shankar	
VKE-3/PIL/STR/12627	27-Dec-20	Checking of Cable stressing of Duct no. 1 & 2 Stage-2nd for Span P4-P5 PSC Girder-G4	293+014		L.H.S	ROB	Mr. Shankar	
VKE-3/PIL/STR/12628	27-Dec-20	Checking of Cable stressing of Duct no. 3 & 4 Stage-1st for Span P4-P5 PSC Girder-G6	293+014		R.H.S	ROB	Mr. Shankar	
VKE-3/PIL/STR/12629	27-Dec-20	Checking of Cable stressing of Duct no. 3 & 4 Stage-1st for Span P4-P5 PSC Girder-G7	293+014		R.H.S	ROB	Mr. Shankar	
VKE-3/PIL/STR/12630	27-Dec-20	Checking of Reinforcement and Formwork for A1 Abut Cap	309+840		L.H.S	MNB	Mr. Ashish	
VKE-3/PIL/STR/12631	27-Dec-20	Pouring M35 grade of concrete for A1 Abut Cap	309+840		L.H.S	MNB	Mr. Ashish	
VKE-3/PIL/STR/12632	27-Dec-20	Checking of Reinforcement and Formwork for A1 Abut Cap	309+840		R.H.S	MNB	Mr. Ashish	
VKE-3/PIL/STR/12633	27-Dec-20	Pouring M35 grade of concrete for A1 Abut Cap	309+840		R.H.S	MNB	Mr. Ashish	
VKE-3/PIL/STR/12634	27-Dec-20	Checking of Reinforcement and Formwork for A1 Return wall 5th lift	309+840		L.H.S	MNB	Mr. Ashish	
VKE-3/PIL/STR/12635	27-Dec-20	Pouring M35 grade of concrete for A1 Return wall 5th lift	309+840		L.H.S	MNB	Mr. Ashish	
VKE-3/PIL/STR/12636	27-Dec-20	Checking of Reinforcement and Formwork for A1 Return wall 5th lift	309+840		R.H.S	MNB	Mr. Ashish	
VKE-3/PIL/STR/12637	27-Dec-20	Pouring M35 grade of concrete for A1 Return wall 5th lift	309+840		R.H.S	MNB	Mr. Ashish	
VKE-3/PIL/STR/12638	27-Dec-20	Checking of Formwork & Pouring M35 grade of concrete for Span A1-A2 RCC Girder-G7	309+840		L.H.S	MNB	Mr. Ashish	
VKE-3/PIL/STR/12639	27-Dec-20	Checking of Reinforcement and Formwork for Separation wall	309+858		L.H.S	BC	Mr. Ashish	
VKE-3/PIL/STR/12640	27-Dec-20	Pouring M35 grade of concrete for Separation wall	309+858		L.H.S	BC	Mr. Ashish	
VKE-3/PIL/STR/12641	27-Dec-20	Checking of Formwork & Pouring M50 grade of concrete for Segment A1-1 to A2-1 PSC Girder-G2	309+074			MNB	Mr. Ashish	
VKE-3/PIL/STR/12642	28-Dec-20	Checking of Reinforcement and Formwork for Retaining Wall Raft	322+670	322+690	L.H.S	Ret. Wall	Mr. Bipin	
VKE-3/PIL/STR/12643	28-Dec-20	Pouring M30 grade of concrete for Retaining Wall Raft	322+670	322+690	L.H.S	Ret. Wall	Mr. Bipin	
VKE-3/PIL/STR/12644	28-Dec-20	Checking of Reinforcement and Formwork for Retaining Wall 4th lift	322+470	322+490	R.H.S	Ret. Wall	Mr. Bipin	
VKE-3/PIL/STR/12645	28-Dec-20	Pouring M30 grade of concrete for Retaining Wall 4th lift	322+470	322+490	R.H.S	Ret. Wall	Mr. Bipin	

## Annexure 01 RFI Summary

Structure RFI								
RFI NO.	Inspection date	Item Description	Chainage From	Chainage To	Side	STR	Contact Person	Remarks
VKE-3/PIL/STR/12646	28-Dec-20	Checking of Reinforcement and Formwork for Retaining Wall 4th lift	322+610	322+630	R.H.S	Ret. Wall	Mr. Bipin	
VKE-3/PIL/STR/12647	28-Dec-20	Pouring M30 grade of concrete for Retaining Wall 4th lift	322+610	322+630	R.H.S	Ret. Wall	Mr. Bipin	
VKE-3/PIL/STR/12648	28-Dec-20	Checking of Reinforcement and Formwork for Retaining Wall final lift	322+710	322+730	L.H.S	Ret. Wall	Mr. Bipin	
VKE-3/PIL/STR/12649	28-Dec-20	Pouring M30 grade of concrete for Retaining Wall final lift	322+710	322+730	L.H.S	Ret. Wall	Mr. Bipin	
VKE-3/PIL/STR/12650	28-Dec-20	Checking of Reinforcement and Formwork for Retaining Wall final lift	322+670	322+690	R.H.S	Ret. Wall	Mr. Bipin	
VKE-3/PIL/STR/12651	28-Dec-20	Pouring M30 grade of concrete for Retaining Wall final lift	322+670	322+690	R.H.S	Ret. Wall	Mr. Bipin	
VKE-3/PIL/STR/12652	28-Dec-20	Checking of Reinforcement and Formwork for Retaining Wall 5th lift	322+690	322+710	R.H.S	Ret. Wall	Mr. Bipin	
VKE-3/PIL/STR/12653	28-Dec-20	Pouring M30 grade of concrete for Retaining Wall 5th lift	322+690	322+710	R.H.S	Ret. Wall	Mr. Bipin	
VKE-3/PIL/STR/12654	28-Dec-20	Checking of Reinforcement and Formwork for Retaining Wall 2nd lift	322+730	322+750	L.H.S	Ret. Wall	Mr. Bipin	
VKE-3/PIL/STR/12655	28-Dec-20	Pouring M30 grade of concrete for Retaining Wall 2nd lift	322+730	322+750	L.H.S	Ret. Wall	Mr. Bipin	
VKE-3/PIL/STR/12656	28-Dec-20	Checking of Reinforcement and Duct profiling for Segment A1-2 to A2-2 PSC Girder-G9	309+074			MNB	Mr. Ashish	
VKE-3/PIL/STR/12657	28-Dec-20	Checking of Reinforcement and Formwork for A2 Abut wall 3rd lift	293+014		L.H.S	ROB	Mr. Shankar	
VKE-3/PIL/STR/12658	28-Dec-20	Pouring M35 grade of concrete for A2 Abut wall 3rd lift	293+014		L.H.S	ROB	Mr. Shankar	
VKE-3/PIL/STR/12659	28-Dec-20	Checking of Reinforcement and Formwork for A2 Abut wall 1st lift	293+014		R.H.S	ROB	Mr. Shankar	
VKE-3/PIL/STR/12660	28-Dec-20	Pouring M35 grade of concrete for A2 Abut wall 1st lift	293+014		R.H.S	ROB	Mr. Shankar	
VKE-3/PIL/STR/12661	28-Dec-20	Checking of Reinforcement and Duct profiling for Span P12-P13 PSC Girder-G3	293+014		L.H.S	ROB	Mr. Shankar	
VKE-3/PIL/STR/12662	28-Dec-20	Checking of Reinforcement and Duct profiling for Span P10-P11 PSC Girder-G5	293+014		R.H.S	ROB	Mr. Shankar	
VKE-3/PIL/STR/12663	28-Dec-20	Checking of Reinforcement and Duct profiling for Span P5-P6 PSC Girder-G4	293+014		L.H.S	ROB	Mr. Shankar	
VKE-3/PIL/STR/12664	28-Dec-20	Checking of Cable stressing of Duct no. 3 & 4 Stage-1st for Span P4-P5 PSC Girder-G2	293+014		R.H.S	ROB	Mr. Shankar	
VKE-3/PIL/STR/12665	28-Dec-20	Checking of Cable stressing of Duct no. 1 & 2 Stage-2nd for Span P4-P5 PSC Girder-G2	293+014		R.H.S	ROB	Mr. Shankar	
VKE-3/PIL/STR/12666	28-Dec-20	Checking of Cable stressing of Duct no. 3 & 4 Stage-1st for Span P4-P5 PSC Girder-G3	293+014		R.H.S	ROB	Mr. Shankar	
VKE-3/PIL/STR/12667	28-Dec-20	Checking of Cable stressing of Duct no. 1 & 2 Stage-2nd for Span P4-P5 PSC Girder-G3	293+014		R.H.S	ROB	Mr. Shankar	
VKE-3/PIL/STR/12668	28-Dec-20	Checking of Cable stressing of Duct no. 3 & 4 Stage-1st for Span P4-P5 PSC Girder-G4	293+014		R.H.S	ROB	Mr. Shankar	
VKE-3/PIL/STR/12669	28-Dec-20	Checking of Cable stressing of Duct no. 1 & 2 Stage-2nd for Span P4-P5 PSC Girder-G4	293+014		R.H.S	ROB	Mr. Shankar	
VKE-3/PIL/STR/12670	28-Dec-20	Checking of Cable stressing of Duct no. 3 & 4 Stage-1st for Span P4-P5 PSC Girder-G5	293+014		R.H.S	ROB	Mr. Shankar	
VKE-3/PIL/STR/12671	28-Dec-20	Checking of Cable stressing of Duct no. 1 & 2 Stage-2nd for Span P4-P5 PSC Girder-G5	293+014		R.H.S	ROB	Mr. Shankar	
VKE-3/PIL/STR/12672	28-Dec-20	Checking of Cable stressing of Duct no. 1 & 2 Stage-2nd for Span P3-P4 PSC Girder-G1	293+014		L.H.S	ROB	Mr. Shankar	
VKE-3/PIL/STR/12673	28-Dec-20	Checking of Cable stressing of Duct no. 1 & 2 Stage-2nd for Span P3-P4 PSC Girder-G2	293+014		L.H.S	ROB	Mr. Shankar	
VKE-3/PIL/STR/12674	28-Dec-20	Checking of Cable stressing of Duct no. 1 & 2 Stage-2nd for Span P3-P4 PSC Girder-G3	293+014		L.H.S	ROB	Mr. Shankar	
VKE-3/PIL/STR/12675	28-Dec-20	Checking of Cable stressing of Duct no. 1 & 2 Stage-2nd for Span P3-P4 PSC Girder-G4	293+014		L.H.S	ROB	Mr. Shankar	
VKE-3/PIL/STR/12676	28-Dec-20	Checking the Bore Depth and Cage Reinforcement for P8 Pile no 201	293+014		R.H.S	ROB	Mr. Shankar	
VKE-3/PIL/STR/12677	28-Dec-20	Pouring M35 grade of Concrete for P8 Pile no 201	293+014		R.H.S	ROB	Mr. Shankar	
VKE-3/PIL/STR/12678	28-Dec-20	Checking the Bore Depth and Cage Reinforcement for P8 Pile no 202	293+014		R.H.S	ROB	Mr. Shankar	
VKE-3/PIL/STR/12679	28-Dec-20	Pouring M35 grade of Concrete for P8 Pile no 202	293+014		R.H.S	ROB	Mr. Shankar	
VKE-3/PIL/STR/12680	28-Dec-20	Checking the Bore Depth and Cage Reinforcement for P8 Pile no 203	293+014		R.H.S	ROB	Mr. Shankar	
VKE-3/PIL/STR/12681	28-Dec-20	Pouring M35 grade of Concrete for P8 Pile no 203	293+014		R.H.S	ROB	Mr. Shankar	
VKE-3/PIL/STR/12682	28-Dec-20	Checking the Bore Depth and Cage Reinforcement for P8 Pile no 204	293+014		R.H.S	ROB	Mr. Shankar	
VKE-3/PIL/STR/12683	28-Dec-20	Pouring M35 grade of Concrete for P8 Pile no 204	293+014		R.H.S	ROB	Mr. Shankar	
VKE-3/PIL/STR/12684	28-Dec-20	Checking the Bore Depth and Cage Reinforcement for P8 Pile no 205	293+014		R.H.S	ROB	Mr. Shankar	
VKE-3/PIL/STR/12685	28-Dec-20	Pouring M35 grade of Concrete for P8 Pile no 205	293+014		R.H.S	ROB	Mr. Shankar	
VKE-3/PIL/STR/12686	29-Dec-20	Checking of Reinforcement and Formwork for A1 & A2 Retaining wall 3rd lift	299+858		R.H.S	BC	Mr. Gurdeep	
VKE-3/PIL/STR/12687	29-Dec-20	Pouring M30 grade of concrete for A1 & A2 Retaining wall 3rd lift	299+858		R.H.S	BC	Mr. Gurdeep	



## Annexure 01 RFI Summary

Structure RFI								
RFI NO.	Inspection date	Item Description	Chainage From	Chainage To	Side	STR	Contact Person	Remarks
VKE-3/PIL/STR/12688	29-Dec-20	Checking of Reinforcement and Duct profiling for Span P1-P2 PSC Girder-G1	299+354		R.H.S	FO	Mr. Gurdeep	
VKE-3/PIL/STR/12689	29-Dec-20	Checking of Reinforcement and Formwork for A2 Retaining Wall 4th lift	297+472		L.H.S	MNB	Mr. Ishan	
VKE-3/PIL/STR/12690	29-Dec-20	Pouring M30 grade of concrete for A2 Retaining Wall 4th lift	297+472		L.H.S	MNB	Mr. Ishan	
VKE-3/PIL/STR/12691	29-Dec-20	A1 Excavation & Laying M25 PCC for Ground improvement below Raft	297+472		R.H.S	MNB	Mr. Ishan	
VKE-3/PIL/STR/12692	29-Dec-20	Checking of Formwork & Pouring M50 grade of concrete for Span A1-P1 PSC Girder-G6	302+713		R.H.S	MJB	Mr. Rahul	
VKE-3/PIL/STR/12693	29-Dec-20	Checking of Reinforcement and Formwork for A1 & A2 Retaining wall 2nd lift	316+558		R.H.S	BC	Mr. Shashi	
VKE-3/PIL/STR/12694	29-Dec-20	Pouring M30 grade of concrete for A1 & A2 Retaining wall 2nd lift	316+558		R.H.S	BC	Mr. Shashi	
VKE-3/PIL/STR/12695	29-Dec-20	Laying M25 PCC for A1 Wing Wall	317+460		L.H.S	PUP	Mr. Shashi	
VKE-3/PIL/STR/12696	29-Dec-20	Checking of Reinforcement and Formwork for A1 wall 2nd lift	313+809		R.H.S	MNB	Mr. Sudhir	
VKE-3/PIL/STR/12697	29-Dec-20	Pouring M35 grade of concrete for A1 wall 2nd lift	313+809		R.H.S	MNB		
VKE-3/PIL/STR/12698	29-Dec-20	Checking of Formwork & Pouring M50 grade of concrete for Segment A1-2 to A2-2 PSC Girder-G9	309+074			MNB	Mr. Vicky	
VKE-3/PIL/STR/12699	29-Dec-20	Checking of Reinforcement and Formwork for Ramp-4	322+550		R.H.S	PUP	Mr. Bipin	
VKE-3/PIL/STR/12700	29-Dec-20	Pouring M35 grade of concrete for Ramp-4	322+550		R.H.S	PUP		
VKE-3/PIL/STR/12701	29-Dec-20	Checking of Formwork & Pouring M50 grade of concrete for Span P10-P11 PSC Girder-G5	293+014		R.H.S	ROB	Mr. Shankar	
VKE-3/PIL/STR/12702	29-Dec-20	Checking of Reinforcement and Duct profiling for Span P10-P11 PSC Girder-G4	293+014		R.H.S	ROB		
VKE-3/PIL/STR/12703	29-Dec-20	Checking of Formwork & Pouring M50 grade of concrete for Span P12-P13 PSC Girder-G3	293+014		L.H.S	ROB		
VKE-3/PIL/STR/12704	29-Dec-20	Checking of Reinforcement and Duct profiling for Span P12-P13 PSC Girder-G2	293+014		L.H.S	ROB		
VKE-3/PIL/STR/12705	29-Dec-20	Checking of Formwork & Pouring M50 grade of concrete for Span P5-P6 PSC Girder-G4	293+014		L.H.S	ROB		
VKE-3/PIL/STR/12706	29-Dec-20	Pouring M35 grade of concrete for A2 Abut wall 3rd lift	293+014		L.H.S	ROB		
VKE-3/PIL/STR/12707	29-Dec-20	Pouring M35 grade of concrete for A2 Abut wall 1st lift	293+014		R.H.S	ROB		
VKE-3/PIL/STR/12708	29-Dec-20	Checking of Cable stressing of Duct no. 1 & 2 Stage-2nd for Span P3-P4 PSC Girder-G1	293+014		L.H.S	ROB		
VKE-3/PIL/STR/12709	29-Dec-20	Checking of Cable stressing of Duct no. 1 & 2 Stage-2nd for Span P3-P4 PSC Girder-G2	293+014		L.H.S	ROB		
VKE-3/PIL/STR/12710	29-Dec-20	Checking of Cable stressing of Duct no. 1 & 2 Stage-2nd for Span P3-P4 PSC Girder-G3	293+014		L.H.S	ROB		
VKE-3/PIL/STR/12711	29-Dec-20	Checking of Cable stressing of Duct no. 1 & 2 Stage-2nd for Span P3-P4 PSC Girder-G4	293+014		L.H.S	ROB		
VKE-3/PIL/STR/12712	29-Dec-20	Checking of Cable stressing of Duct no. 3 & 4 Stage-1st for Span P4-P5 PSC Girder-G1	293+014		R.H.S	ROB		
VKE-3/PIL/STR/12713	29-Dec-20	Checking of Cable stressing of Duct no. 1 & 2 Stage-2nd for Span P3-P4 PSC Girder-G1	293+014		R.H.S	ROB		
VKE-3/PIL/STR/12714	29-Dec-20	Checking of Cable stressing of Duct no. 1 & 2 Stage-2nd for Span P3-P4 PSC Girder-G2	293+014		R.H.S	ROB		
VKE-3/PIL/STR/12715	29-Dec-20	Checking the Bore Depth and Cage Reinforcement for P8 Pile no 206	293+014		R.H.S	ROB		
VKE-3/PIL/STR/12716	29-Dec-20	Pouring M35 grade of Concrete for P8 Pile no 206	293+014		R.H.S	ROB		
VKE-3/PIL/STR/12717	29-Dec-20	Checking the Bore Depth and Cage Reinforcement for P8 Pile no 207	293+014		R.H.S	ROB		
VKE-3/PIL/STR/12718	29-Dec-20	Pouring M35 grade of Concrete for P8 Pile no 207	293+014		R.H.S	ROB		
VKE-3/PIL/STR/12719	29-Dec-20	Checking the Bore Depth and Cage Reinforcement for P8 Pile no 208	293+014		R.H.S	ROB		
VKE-3/PIL/STR/12720	29-Dec-20	Pouring M35 grade of Concrete for P8 Pile no 208	293+014		R.H.S	ROB		
VKE-3/PIL/STR/12721	29-Dec-20	Checking of Chain Link Fencing in chain link (Mesh) and GI pipe	302+100	302+500	R.H.S	Chain link fence	Mr. Hardik	
VKE-3/PIL/STR/12722	29-Dec-20	Checking of Chain Link Fencing in chain link (Mesh) and GI pipe	304+200	305+000	R.H.S	Chain link fence		
VKE-3/PIL/STR/12723	29-Dec-20	Checking of Chain Link Fencing in chain link (Mesh) and GI pipe	305+100	306+000	R.H.S	Chain link fence		
VKE-3/PIL/STR/12724	29-Dec-20	Checking of Chain Link Fencing in chain link (Mesh) and GI pipe	306+100	306+800	R.H.S	Chain link fence		
VKE-3/PIL/STR/12725	29-Dec-20	Checking of Chain Link Fencing in chain link (Mesh) and GI pipe	306+900	307+000	R.H.S	Chain link fence		
VKE-3/PIL/STR/12726	30-Dec-20	Checking of Chain Link Fencing in chain link (Mesh) and GI pipe	295+180	295+540	L.H.S	Chain link fence		
VKE-3/PIL/STR/12727	30-Dec-20	Checking of Chain Link Fencing in chain link (Mesh) and GI pipe	295+600	296+350	L.H.S	Chain link fence		
VKE-3/PIL/STR/12728	30-Dec-20	Checking of Chain Link Fencing in chain link (Mesh) and GI pipe	296+520	297+200	L.H.S	Chain link fence		
VKE-3/PIL/STR/12729	30-Dec-20	Checking of Reinforcement and Duct profiling for Span P5-P6 PSC Girder-G3	293+014		L.H.S	ROB		

## Annexure 01 RFI Summary

Structure RFI								
RFI NO.	Inspection date	Item Description	Chainage From	Chainage To	Side	STR	Contact Person	Remarks
VKE-3/PIL/STR/12730	30-Dec-20	Grouting of Duct no. 1 & 2 Stage-2nd for Span P3-P4 PSC Girder-G1	293+014		L.H.S	ROB		
VKE-3/PIL/STR/12731	30-Dec-20	Grouting of Duct no. 1 & 2 Stage-2nd for Span P3-P4 PSC Girder-G2	293+014		L.H.S	ROB		
VKE-3/PIL/STR/12732	30-Dec-20	Grouting of Duct no. 1 & 2 Stage-2nd for Span P3-P4 PSC Girder-G3	293+014		L.H.S	ROB	Mr. Shankar	
VKE-3/PIL/STR/12733	30-Dec-20	Grouting of Duct no. 1 & 2 Stage-2nd for Span P3-P4 PSC Girder-G4	293+014		L.H.S	ROB	Mr. Shankar	
VKE-3/PIL/STR/12734	30-Dec-20	Checking of Cable stressing of Duct no. 3 & 4 Stage-1st for Span P11-P12 PSC Girder-G5	293+014		L.H.S	ROB	Mr. Shankar	
VKE-3/PIL/STR/12735	30-Dec-20	Checking of Cable stressing of Duct no. 3 & 4 Stage-1st for Span P11-P12 PSC Girder-G6	293+014		L.H.S	ROB	Mr. Shankar	
VKE-3/PIL/STR/12736	30-Dec-20	Checking of Cable stressing of Duct no. 3 & 4 Stage-1st for Span P11-P12 PSC Girder-G7	293+014		L.H.S	ROB	Mr. Shankar	
VKE-3/PIL/STR/12737	30-Dec-20	Checking the Bore Depth and Cage Reinforcement for P8 Pile no 195	293+014		R.H.S	ROB	Mr. Shankar	
VKE-3/PIL/STR/12738	30-Dec-20	Pouring M35 grade of Concrete for P8 Pile no 195	293+014		R.H.S	ROB	Mr. Shankar	
VKE-3/PIL/STR/12739	30-Dec-20	Checking of Reinforcement and Formwork for Retaining Wall 1st lift	322+900	322+920	R.H.S	Ret. Wall	Mr. Bipin	
VKE-3/PIL/STR/12740	30-Dec-20	Pouring M30 grade of concrete for Retaining Wall 1st lift	322+900	322+920	R.H.S	Ret. Wall	Mr. Bipin	
VKE-3/PIL/STR/12741	30-Dec-20	Checking of Reinforcement and Formwork for Retaining Wall 3rd lift	322+960	322+980	R.H.S	Ret. Wall	Mr. Bipin	
VKE-3/PIL/STR/12742	30-Dec-20	Pouring M30 grade of concrete for Retaining Wall 3rd lift	322+960	322+980	R.H.S	Ret. Wall	Mr. Bipin	
VKE-3/PIL/STR/12743	30-Dec-20	Checking of Reinforcement and Formwork for Retaining Wall 1st lift	322+960	322+980	L.H.S	Ret. Wall	Mr. Bipin	
VKE-3/PIL/STR/12744	30-Dec-20	Pouring M30 grade of concrete for Retaining Wall 1st lift	322960	322980	L.H.S	Ret. Wall	Mr. Bipin	
VKE-3/PIL/STR/12745	30-Dec-20	Checking of Reinforcement and Formwork for Retaining Wall final lift	322710	322730	R.H.S	Ret. Wall	Mr. Bipin	
VKE-3/PIL/STR/12746	30-Dec-20	Pouring M30 grade of concrete for Retaining Wall final lift	322710	322730	R.H.S	Ret. Wall	Mr. Bipin	
VKE-3/PIL/STR/12747	30-Dec-20	Checking of Reinforcement and Formwork for Retaining Wall final lift	322690	322710	L.H.S	Ret. Wall	Mr. Bipin	
VKE-3/PIL/STR/12748	30-Dec-20	Pouring M30 grade of concrete for Retaining Wall final lift	322690	322710	L.H.S	Ret. Wall	Mr. Bipin	
VKE-3/PIL/STR/12749	30-Dec-20	Checking of Reinforcement and Formwork for Slab	318586		L.H.S	BC	Mr. Bipin	
VKE-3/PIL/STR/12750	30-Dec-20	Pouring M30 grade of concrete for Slab	318586		L.H.S	BC	Mr. Bipin	
VKE-3/PIL/STR/12751	30-Dec-20	Checking of Formwork & Pouring M50 grade of concrete for Span A1-P1 PSC Girder-G6	302713		R.H.S	MJB	Mr. Rahul	
VKE-3/PIL/STR/12752	30-Dec-20	Checking of Reinforcement and Formwork for Top Haunch, Slab and Bracket	314314		R.H.S	MNB	Mr. Sudhir	
VKE-3/PIL/STR/12753	30-Dec-20	Pouring M35 grade of concrete for Top Haunch, Slab and Bracket	314314		R.H.S	MNB	Mr. Sudhir	
VKE-3/PIL/STR/12754	30-Dec-20	Laying M25 PCC for A1 Raft	297472		L.H.S	MNB	Mr. Ishan	
VKE-3/PIL/STR/12755	30-Dec-20	Checking of Reinforcement and Formwork for A1-A2 Retaining Wall Raft	301224		R.H.S	BC	Mr. Ishan	
VKE-3/PIL/STR/12756	30-Dec-20	Pouring M30 grade of concrete for A1-A2 Retaining Wall Raft	301224		R.H.S	BC	Mr. Ishan	
VKE-3/PIL/STR/12757	30-Dec-20	Checking of Reinforcement and Formwork for Slab	308990		R.H.S	BC	Mr. Ishan	
VKE-3/PIL/STR/12758	30-Dec-20	Pouring M30 grade of concrete for Slab	308990		R.H.S	BC	Mr. Ishan	
VKE-3/PIL/STR/12759	30-Dec-20	Checking of Reinforcement and Formwork for A1, A2 & P1 Final lift	294729		L.H.S	BC	Mr. Ishan	
VKE-3/PIL/STR/12760	30-Dec-20	Pouring M30 grade of concrete for A1, A2 & P1 Final lift	294729		L.H.S	BC	Mr. Ishan	
VKE-3/PIL/STR/12761	30-Dec-20	Checking of Reinforcement and Formwork for Retaining Wall 4th lift	322650	322670	L.H.S	Ret. Wall	Mr. Shreyash	
VKE-3/PIL/STR/12762	30-Dec-20	Pouring M30 grade of concrete for Retaining Wall 4th lift	322650	322670	L.H.S	Ret. Wall	Mr. Shreyash	
VKE-3/PIL/STR/12763	30-Dec-20	Pouring M30 grade of concrete for Retaining Wall 2nd lift	322730	322750	L.H.S	Ret. Wall	Mr. Shreyash	
VKE-3/PIL/STR/12764	30-Dec-20	Pouring M35 grade of concrete for Ramp-4 Raft	322550		R.H.S	PUP	Mr. Shreyash	
VKE-3/PIL/STR/12765	31-Dec-20	Checking of Reinforcement and Duct profiling for Span A1-P1 PSC Outer Girder-G1	307170			VOP	Mr. Vijay	
VKE-3/PIL/STR/12766	31-Dec-20	Checking of Reinforcement and Formwork for Slab	294729		L.H.S	BC	Mr. Ishan	
VKE-3/PIL/STR/12767	31-Dec-20	Pouring M30 grade of concrete for Slab	294729		L.H.S	BC	Mr. Ishan	
VKE-3/PIL/STR/12768	31-Dec-20	Checking of Reinforcement and Formwork for Retaining Wall 3rd lift	322920	322940	R.H.S	Ret. Wall	Mr. Shreyash	
VKE-3/PIL/STR/12769	31-Dec-20	Pouring M30 grade of concrete for Retaining Wall 3rd lift	322920	322940	R.H.S	Ret. Wall	Mr. Shreyash	
VKE-3/PIL/STR/12770	31-Dec-20	Checking of Reinforcement and Formwork for Parapet Wall	322550		L.H.S		Mr. Shreyash	
VKE-3/PIL/STR/12771	31-Dec-20	Pouring M30 grade of concrete for Parapet Wall	322550		L.H.S		Mr. Shreyash	
VKE-3/PIL/STR/12772	31-Dec-20	Checking of Reinforcement and Formwork for Parapet Wall	322550		R.H.S		Mr. Shreyash	
VKE-3/PIL/STR/12773	31-Dec-20	Pouring M30 grade of concrete for Parapet Wall	322550		R.H.S		Mr. Shreyash	
VKE-3/PIL/STR/12774	31-Dec-20	Excavation & Laying M25 PCC for A2 Wing wall	317460		L.H.S	PUP	Mr. Shashi	
VKE-3/PIL/STR/12775	31-Dec-20	Checking of Chain Link Fencing in chain link (Mesh) and GI pipe	297250	297340	L.H.S	Chain link	Mr. Hardik	
VKE-3/PIL/STR/12776	31-Dec-20	Checking of Chain Link Fencing in chain link (Mesh) and GI pipe	297680	297875	L.H.S	Chain link	Mr. Hardik	
VKE-3/PIL/STR/12777	31-Dec-20	Checking of Chain Link Fencing in chain link (Mesh) and GI pipe	297925	298355	L.H.S	Chain link	Mr. Hardik	
VKE-3/PIL/STR/12778	31-Dec-20	Checking of Chain Link Fencing in chain link (Mesh) and GI pipe	298400	299055	L.H.S	Chain link	Mr. Hardik	
VKE-3/PIL/STR/12779	31-Dec-20	Checking of Formwork & Pouring M50 grade of concrete for Segment A1-2 to A2-2 PSC Girder-G9	309074			MNB	Mr. Ashish	
VKE-3/PIL/STR/12780	31-Dec-20	Checking of Reinforcement and Duct profiling for Segment A1-1 to A2-1 PSC Girder-G1	309074			MNB	Mr. Ashish	
VKE-3/PIL/STR/12781	31-Dec-20	Checking of Reinforcement and Formwork for A1 Median wall 2nd lift	309840			MNB	Mr. Ashish	
VKE-3/PIL/STR/12782	31-Dec-20	Pouring M35 grade of concrete for A1 Median wall 2nd lift	309840			MNB	Mr. Ashish	
VKE-3/PIL/STR/12783	31-Dec-20	Checking of Reinforcement and Formwork for A1 & A2 wall Final lift and Slab	308990		R.H.S	BC	Mr. Ashish	
VKE-3/PIL/STR/12784	31-Dec-20	Pouring M30 grade of concrete for A1 & A2 wall Final lift and Slab	308990		R.H.S	BC	Mr. Ashish	
VKE-3/PIL/STR/12785	31-Dec-20	Checking of Reinforcement and Formwork for P14 Pier Cap	293014		R.H.S	ROB	Mr. Shankar	
VKE-3/PIL/STR/12786	31-Dec-20	Pouring M35 grade of concrete for P14 Pier Cap	293014		R.H.S	ROB	Mr. Shankar	
VKE-3/PIL/STR/12787	31-Dec-20	Checking of Reinforcement and Formwork for A2 wall Final lift	293014		L.H.S	ROB	Mr. Shankar	
VKE-3/PIL/STR/12788	31-Dec-20	Pouring M35 grade of concrete for A2 wall Final lift	293014		L.H.S	ROB	Mr. Shankar	
VKE-3/PIL/STR/12789	31-Dec-20	Checking of Formwork & Pouring M50 grade of concrete for Span P12-P13 PSC Girder-G2	293014		L.H.S	ROB	Mr. Shankar	
VKE-3/PIL/STR/12790	31-Dec-20	Checking of Reinforcement and Duct profiling for Span P12-P13 PSC Girder-G1	293014		L.H.S	ROB	Mr. Shankar	

## Annexure 01 RFI Summary

Structure RFI								
RFI NO.	Inspection date	Item Description	Chainage From	Chainage To	Side	STR	Contact Person	Remarks
VKE-3/PIL/STR/12791	31-Dec-20	Checking of Formwork & Pouring M50 grade of concrete for Span P10-P11 PSC Girder-G4	293014		R.H.S	ROB	Mr. Shankar	
VKE-3/PIL/STR/12792	31-Dec-20	Checking of Reinforcement and Duct profiling for Span P10-P11 PSC Girder-G3	293014		R.H.S	ROB	Mr. Shankar	
VKE-3/PIL/STR/12793	31-Dec-20	Checking of Cable stressing of Duct no. 1 & 2 Stage-2nd for Span P11-P12 PSC Girder-G5	293014		L.H.S	ROB	Mr. Shankar	
VKE-3/PIL/STR/12794	31-Dec-20	Checking of Cable stressing of Duct no. 1 & 2 Stage-2nd for Span P11-P12 PSC Girder-G6	293014		L.H.S	ROB	Mr. Shankar	
VKE-3/PIL/STR/12795	31-Dec-20	Checking of Cable stressing of Duct no. 1 & 2 Stage-2nd for Span P11-P12 PSC Girder-G7	293014		L.H.S	ROB	Mr. Shankar	
VKE-3/PIL/STR/12796	31-Dec-20	Checking of Reinforcement and Formwork for P1 Pier Cap	299354		R.H.S	FO	Mr. Gurdeep	
VKE-3/PIL/STR/12797	31-Dec-20	Pouring M35 grade of concrete for P1 Pier Cap	299354		R.H.S	FO	Mr. Gurdeep	
VKE-3/PIL/STR/12798	31-Dec-20	Laying of Utility pipe 600mm dia	312185		L.H.S	Utility	Mr. Ashish	
VKE-3/PIL/STR/12799	31-Dec-20	Laying of Utility pipe 600mm dia	312185		R.H.S	Utility	Mr. Ashish	
VKE-3/PIL/STR/12800	31-Dec-20	Laying M25 PCC for Cradle	312185		L.H.S	Utility	Mr. Ashish	
VKE-3/PIL/STR/12801	31-Dec-20	Laying M25 PCC for Cradle	312185		R.H.S	Utility	Mr. Ashish	

**Annexure 01 RFI Summary**

QUALITY CONTROL					
Sr. NO.	RFI NO.	Inspection date	Item Description	Chainage From	Side
1	VKE-3/PIL/LAB/1114	2-Dec-20	Sampling of washed stone dust materials for suitability check of RE wall retained fill	PIL CAMP	
2	VKE-3/PIL/LAB/1115	2-Dec-20	Sampling of Water	299+400	L.H.S
3	VKE-3/PIL/LAB/1116	2-Dec-20	Sampling of 16 mm Dia Steel from SAIL Brand	PIL CAMP	
4	VKE-3/PIL/LAB/1117	2-Dec-20	Sampling of 12 mm Dia Steel from Electrotherm Brand	PIL CAMP	
5	VKE-3/PIL/LAB/1118	3-Dec-20	Soil Sampling of Borrow Area no. 67-B	314+320	L.H.S
6	VKE-3/PIL/LAB/1119	3-Dec-20	Soil Sampling of Borrow Area no. 72-A	316+500	L.H.S
7	VKE-3/PIL/LAB/1120	8-Dec-20	Soil Sampling of Borrow Area no. 73-A	321+800	R.H.S
8	VKE-3/PIL/LAB/1121	8-Dec-20	Soil Sampling of Borrow Area no. 74-A	302+700	R.H.S
9	VKE-3/PIL/LAB/1122	9-Dec-20	Soil Sampling of Borrow Area no. 63-A	318+850	L.H.S
10	VKE-3/PIL/LAB/1123	15-Dec-20	Soil Sampling of Borrow Area no. 75	295+400	L.H.S
11	VKE-3/PIL/LAB/1124	15-Dec-20	M35 RCC mix design with Nuvoco Cement OPC-53 grade and Sika Admixture	PIL CAMP	
12	VKE-3/PIL/LAB/1125	16-Dec-20	M30 RCC mix design with Nuvoco Cement OPC-53 grade and Sika Admixture	PIL CAMP	
13	VKE-3/PIL/LAB/1126	16-Dec-20	Calibration of 25 cum batching plant	Maruti Plant	
14	VKE-3/PIL/LAB/1127	17-Dec-20	M50 PSC mix design with Nuvoco Cement OPC-53 grade	PIL CAMP	
15	VKE-3/PIL/LAB/1128	17-Dec-20	Caliberation of Flexural Testing Machine	PIL CAMP	
16	VKE-3/PIL/LAB/1129	18-Dec-20	Soil Sampling of Borrow Area no. 65-A	297+550	R.H.S
17	VKE-3/PIL/LAB/1130	18-Dec-20	M35 RCC mix design with Nuvoco Cement OPC-53 grade	PIL CAMP	
18	VKE-3/PIL/LAB/1131	19-Dec-20	M30 RCC mix design with Nuvoco Cement OPC-53 grade	PIL CAMP	
19	VKE-3/PIL/LAB/1132	20-Dec-20	Calibration of 240 cum batching plant	PIL CAMP	
20	VKE-3/PIL/LAB/1133	20-Dec-20	Calibration of 112 cum batching plant	PIL CAMP	
21	VKE-3/PIL/LAB/1134	21-Dec-20	Sampling of sandy soil from Borrow Area no.-63-B and	318+850 &	
22	VKE-3/PIL/LAB/1135	21-Dec-20	M25 PCC mix design with Nuvoco Cement OPC-53 grade	PIL CAMP	
23	VKE-3/PIL/LAB/1136	21-Dec-20	Sampling of 32 mm Dia Steel from Electrotherm Brand	PIL CAMP	
24	VKE-3/PIL/LAB/1137	22-Dec-20	Soil Sampling of Borrow Area no. 74-B	302+700	R.H.S
25	VKE-3/PIL/LAB/1138	22-Dec-20	Sampling of Nuvoco Cement OPC-53 grade from Nuvoco	PIL CAMP	
26	VKE-3/PIL/LAB/1139	22-Dec-20	Sampling for Site Sample collection of Subgrade Top layer for	307+120	R.H.S
27	VKE-3/PIL/LAB/1140	25-Dec-20	Sampling of 32 mm Dia Round Bar from Electrotherm Brand	PIL CAMP	
28	VKE-3/PIL/LAB/1141	25-Dec-20	Sampling of Wonder Cement OPC-53 grade	PIL CAMP	
29	VKE-3/PIL/LAB/1142	25-Dec-20	M30 Concrete mix design with Wonder Cement for Precast	PIL CAMP	
30	VKE-3/PIL/LAB/1143	26-Dec-20	M30 Concrete mix design with Wonder Cement for Precast	PIL CAMP	
31	VKE-3/PIL/LAB/1144	26-Dec-20	Soil Sampling of Borrow Area no. 74-C	302+700	R.H.S

# Project Organization Chart- Concessionaire

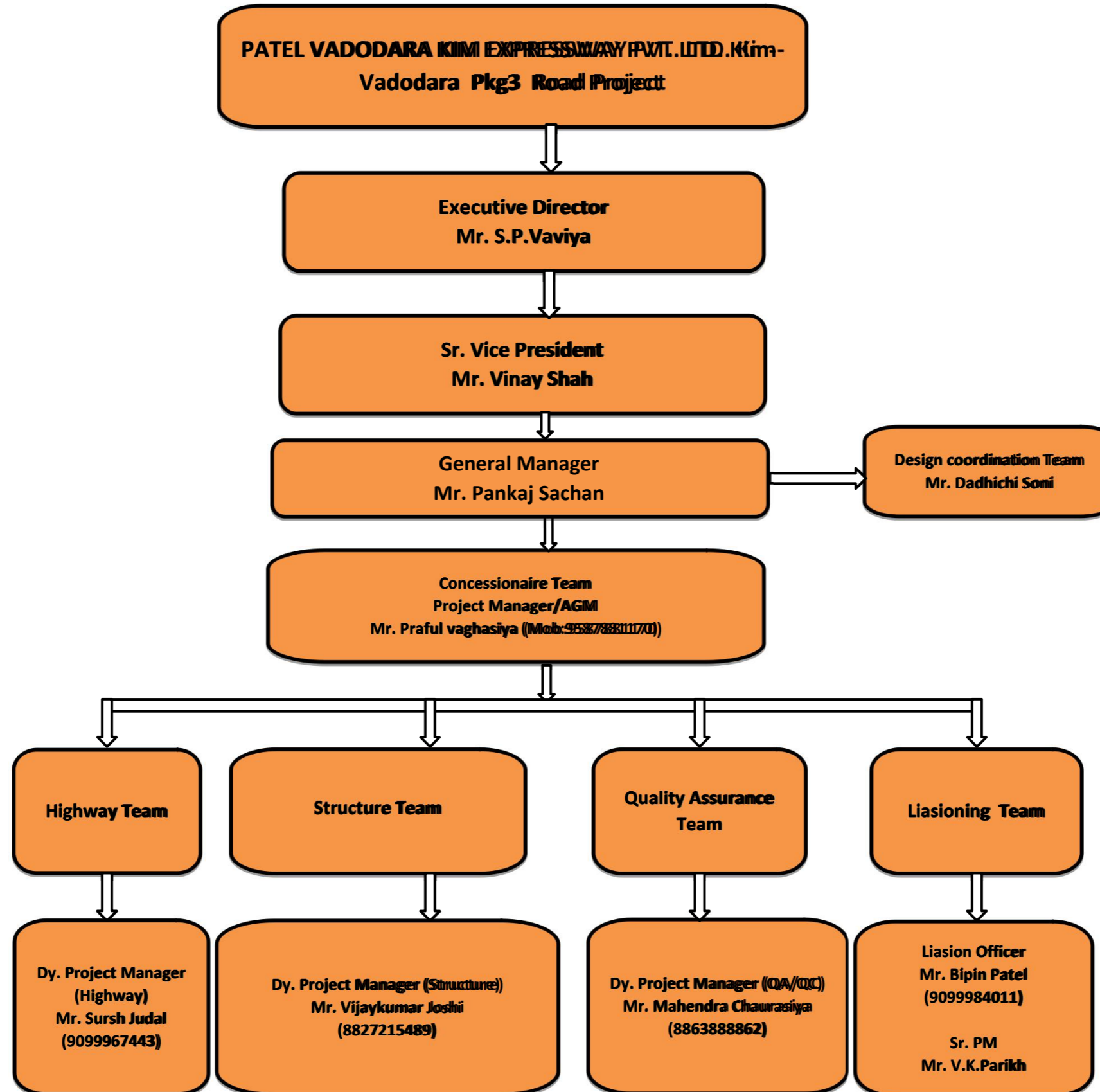

## Project Organization Chart- EPC Team

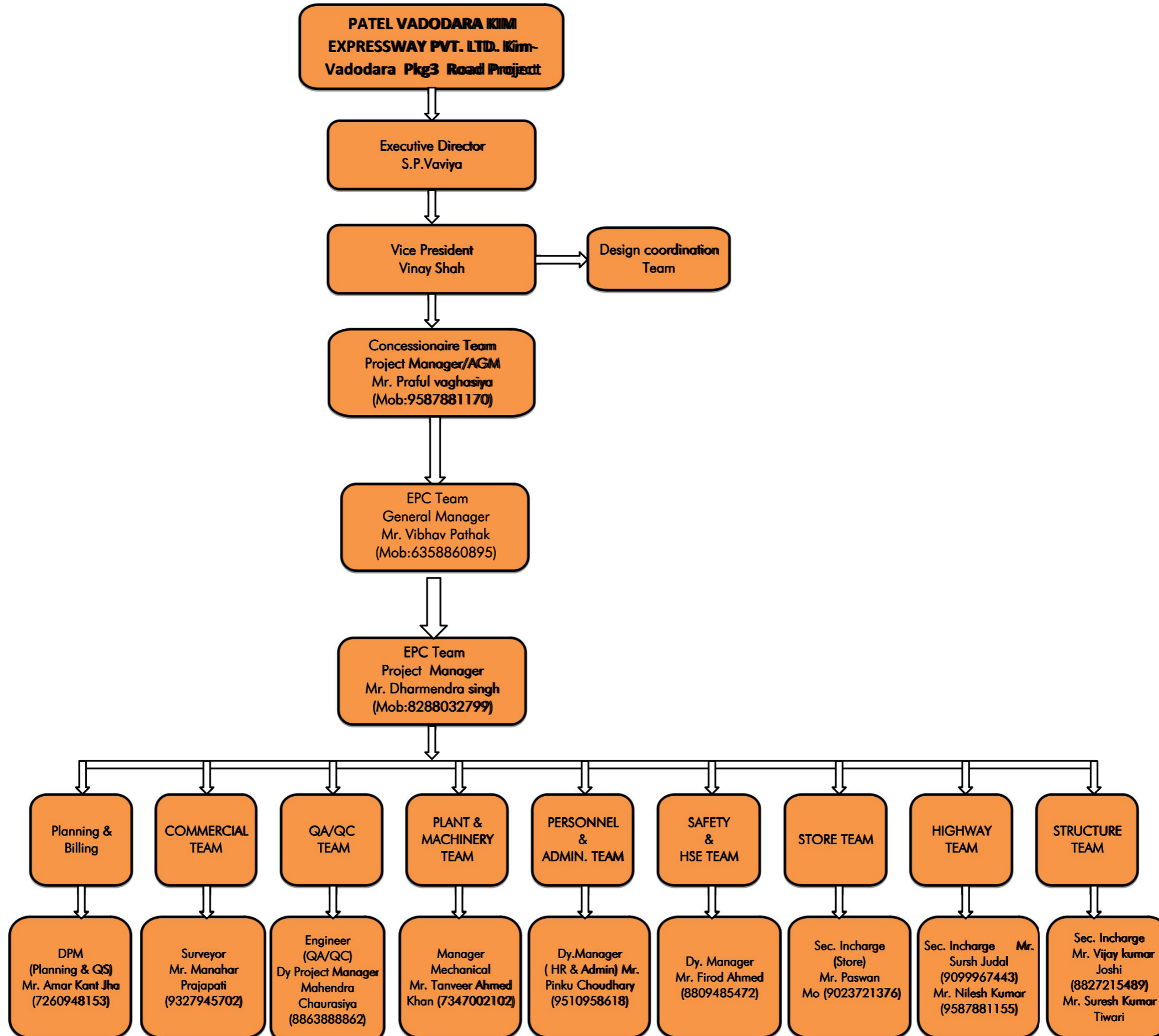



**Vadodara Kim Express Way Package - III (Sampa to Manubar) (Km 292.000 to Km 323.000) as on 31.12.2020**

307.000	304.000	301.000	298.000	295.000	292.000
307.050	304.050	301.050	298.050	295.050	292.050
307.100	304.100	301.100	298.100	295.100	292.100
307.150	304.150	301.150	298.150	295.150	292.150
307.200	304.200	301.200	298.200	295.200	292.200
307.250	304.250	301.250	298.250	295.250	292.250
307.300	304.300	301.300	298.300	295.300	292.300
307.350	304.350	301.350	298.350	295.350	292.350
307.400	304.400	301.400	298.400	295.400	292.400
307.450	304.450	301.450	298.450	295.450	292.450
307.500	304.500	301.500	298.500	295.500	292.500
307.550	304.550	301.550	298.550	295.550	292.550
307.600	304.600	301.600	298.600	295.600	292.600
307.650	304.650	301.650	298.650	295.650	292.650
307.700	304.700	301.700	298.700	295.700	292.700
307.750	304.750	301.750	298.750	295.750	292.750
307.800	304.800	301.800	298.800	295.800	292.800
307.850	304.850	301.850	298.850	295.850	292.850
307.900	304.900	301.900	298.900	295.900	292.900
307.950	304.950	301.950	298.950	295.950	292.950
308.000	305.000	302.000	299.000	296.000	293.000
308.050	305.050	302.050	299.050	296.050	293.050
308.100	305.100	302.100	299.100	296.100	293.100
308.150	305.150	302.150	299.150	296.150	293.150
308.200	305.200	302.200	299.200	296.200	293.200
308.250	305.250	302.250	299.250	296.250	293.250
308.300	305.300	302.300	299.300	296.300	293.300
308.350	305.350	302.350	299.350	296.350	293.350
308.400	305.400	302.400	299.400	296.400	293.400
308.450	305.450	302.450	299.450	296.450	293.450
308.500	305.500	302.500	299.500	296.500	293.500
308.550	305.550	302.550	299.550	296.550	293.550
308.600	305.600	302.600	299.600	296.600	293.600
308.650	305.650	302.650	299.650	296.650	293.650
308.700	305.700	302.700	299.700	296.700	293.700
308.750	305.750	302.750	299.750	296.750	293.750
308.800	305.800	302.800	299.800	296.800	293.800
308.850	305.850	302.850	299.850	296.850	293.850
308.900	305.900	302.900	299.900	296.900	293.900
308.950	305.950	302.950	299.950	296.950	293.950
309.000	306.000	303.000	300.000	297.000	294.000
309.050	306.050	303.050	300.050	297.050	294.050
309.100	306.100	303.100	300.100	297.100	294.100
309.150	306.150	303.150	300.150	297.150	294.150
309.200	306.200	303.200	300.200	297.200	294.200
309.250	306.250	303.250	300.250	297.250	294.250
309.300	306.300	303.300	300.300	297.300	294.300
309.350	306.350	303.350	300.350	297.350	294.350
309.400	306.400	303.400	300.400	297.400	294.400
309.450	306.450	303.450	300.450	297.450	294.450
309.500	306.500	303.500	300.500	297.500	294.500
309.550	306.550	303.550	300.550	297.550	294.550
309.600	306.600	303.600	300.600	297.600	294.600
309.650	306.650	303.650	300.650	297.650	294.650
309.700	306.700	303.700	300.700	297.700	294.700
309.750	306.750	303.750	300.750	297.750	294.750
309.800	306.800	303.800	300.800	297.800	294.800
309.850	306.850	303.850	300.850	297.850	294.850
309.900	306.900	303.900	300.900	297.900	294.900
309.950	306.950	303.950	300.950	297.950	294.950
310.000	307.000	304.000	301.000	298.000	295.000











CONSTRUCTION OF EIGHT LANE VADODARA KIM EXPRESSWAY																							
PKG III (From Km 292.00 To Km 323.00)																							
ROB																							
With Min. 5.5m Vertical Clearance from Cross Road & 8.325m from Railway Track																							
LHS											RHS												
Super structure					Sub Structure (Abtmt/Pier Cap)			Foundation (Pile Cap)			Ch: 293+014 (17 spans) 6x30 +1x24.6 +2x8.7 to 30 +1x38 +1x44 +1x33.75 +5x33		Foundation (Pile Cap)		Sub Structure (Abtmt/Pier Cap)			Super structure					
Completed					Scope		Completed		Scope	Completed	Scope	Scope	Completed	Scope	Completed		Scope	Completed					
Crash Barrier	Exp Joint	Slab	Cross Girder	Main Girder	Scope	Pedestals	Cap	Scope	Completed	Scope	Scope	Completed	Scope	Completed	Scope	Completed	Scope	Main Girder	Cross Girder	Slab	Exp Joint	Crash Barrier	
						A1-P1	1	1	1	1		1	A1	1	1	1	1	1	1	1	A1-P1		
					P1-P2	1	1	1	1	1	P1	1	1	1	1	1	1	1	P1-P2				
					P2-P3	1	1	1	1	1	P2	1	1	1	1	1	1	1	P2-P3				
					P3-P4	1	1	1	1	1	P3	1	1	1	1	1	1	1	P3-P4				
					P4-P5	1	1	1	1	1	P4	1	1	1	1	1	1	1	P4-P5				
					P5-P6	1	1	1	1	1	P5	1	1	1	1	1	1	1	P5-P6				
					P6-P6a	1	1	1	1	1	P6	1	1	1									
					P6a-P7	1		1	1	1	P6a	↑						1	P6-P7				
					P7-P8	1		1	1	1	<b>P7</b>	1	1	1									
					P8-P9	1		1		1	<b>P8</b>	1		1				1	P7-P8				
					P9-P10	1		1		1	<b>P9</b>	1		1				1	P8-P9				
										1	↑	P9a	1	1	1				1	P9-P9a			
					P10-P11	1	1	1	1	1	P10	1	1	1				1	P9a-P10				
					P11-P12	1	1	1	1	1	P11	1	1	1	1	1	1	1	P10-P11				
					P12-P13	1	1	1	1	1	P12	1	1	1	1	1	1	1	P11-P12				
					P13-P14	1	1	1	1	1	P13	1	1	1	1	1	1	1	P12-P13				
					P14-P15	1		1	1	1	P14	1	1	1	1	1	1	1	P13-P14				
					P15-A2	1		1	1	1	P15	1	1	1				1	P14-P15				
						17	0	11	18	16	18		18	16	18	10	0	17					

CONSTRUCTION OF EIGHT LANE VADODARA KIM EXPRESSWAY PKG III (From Km 292.00 To Km 323.00)																				
Major Bridges (Total 3 nos.)																				
LHS										Chainage	RHS									
Super Structure					Sub Structure			Foundation (Pile Cap/ Open)			Foundation (Pile Cap/ Open)		Sub Structure			Super Structure				
Completed					Completed		Scope	Completed	Scope		Scope	Completed	Scope	Completed		Completed				
Crash Barrier	Exp Joint	Slab	Cross Girder	Main Girder	Pedestals	Cap								Completed	Scope	Scope	Completed	Scope	Cap	Pedestals
<b>302+713 Bhukhi Khadi 2x37.847+ 1x38.045</b>																				
							1	1	1	A1	1	1	1	1						
							1	1	1	P1	1	1	1	1						
						1	1	1	1	P2	1	1	1	1						
							1	1	1	A2	1	1	1	1						
						1	4	4	4		4	4	4	4						
<b>318+870 SSNNL Canal 2x32.20 + 1x15.85</b>																				
						1	1	1	1	A1	1	1	1	1						
						1	1	1	1	P1	1	1	1	1						
						1	1	1	1	P2	1	1	1	1						
						1	1	1	1	A2	1	1	1	1						
						4	4	4	4		4	4	4	4						
<b>321+253 Rupa Khadi 2x37.658</b>																				
						1	1	1	1	A1	1	1	1	1						
						1	1	1	1	P	1	1	1	1						
						1	1	1	1	A2	1	1	1	1						
						3	3	3	3		3	3	3	3						

**CONSTRUCTION OF EIGHT LANE VADODARA KIM EXPRESSWAY  
PKG III (From Km 292.00 To Km 323.00)**

**Minor Bridges (Total 11 nos.)**

LHS											Chainage	RHS											
Super Structure					Sub Structure			Foundation (Pile cap/ Open/Raft)				Sl. No.	Foundation (Pile cap/ Open/Raft)			Sub Structure		Super Structure					
Completed					Scope	Completed		Scope	Completed				Scope	Scope	Completed		Scope	Completed					
Crash Barrier	Exp Joint	Slab	Cross Girder	Main Girder		Pedestal	Cap		Completed	Scope					Completed	Scope		Cap	Pedestal	Main Girder	Cross Girder	Slab	Exp Joint
		1	NA	NA	1	NA	2	2	1	1	1	294+085 Box 1x12	1	1	2	2	NA	1	NA	NA	1		
					1			2		2	2	296+432 (GAIL) 1x27.846	2			2							
					1			2	2	3	3	297+472 1x17.688	2	1	2								
					1	2	2	2	2	4	4	297+562 1x37.394	2	2	2	2	2						
					1			2		2	5	304+454 (GAIL) 1x22.687	2			2							
					1		2	2	2	6	6	307+731 (SSNNL) 1x22.687	2	2	2	2							
					1			2		7	7	309+100 (GAIL) 1x45.200	2			2							
					1		1	2	2	8	8	309+840 (SSNNL) 1x23.740	2	2	2	1							
					1		2	2	2	9	9	310+720 (GSPL) Portal 1x21.35	2	2	2	2							
					1			2	2	10	10	313+809 (SSNNL) 1x24.410	2	2	2								
		1	NA	NA	1	NA	2	2	2	11	11	314+314 Box 3x4.800	2	2	2	2	NA	1	NA	NA			
		2			11		11	22	15	21	21	Total	21	14	22	11		11			1		

CONSTRUCTION OF EIGHT LANE VADODARA KIM EXPRESSWAY PKG III (From Km 292.00 To Km 323.00)																						
Flyover (1 no.) Min. Vertical Clearance:5.5m																						
LHS											Chainage	RHS										
Super structure					Scope	Sub structure			Foundation (Pile Cap)			Foundation (Pile Cap)		Sub structure			Super structure					
Completed						Scope	Completed		Scope	Completed	Scope	299+354 (12.877+3 6.208+ 16.817)	Scope	Completed	Scope	Completed		Scope	Completed			
Crash Barrier	Exp Joint	Slab	Cross Girder	Main Girder	Pedestal		Cap	Scope								Scope	Scope		Scope	Scope	Scope	Scope
								1	1	1	A1	1	1	1								
								1	1	1	P1	1	1	1								
							1	1	1	1	P2	1	1	1	1							
								1	1	1	A2	1	1	1								
							1	4	4	4		4	4	4	1							



CONSTRUCTION OF EIGHT LANE VADODARA KIM EXPRESSWAY PKG III (From Km 292.00 To Km 323.00)													
VOP (1 no.) with 6.0m Vertical Clearance from Cross Road													
Chainage (Span Size)	Foundation				Sub structure			Super structure (PSC Girders & RCC Slab)					
	Piles		Pile Caps					Completed					
307+170 (2x41.35)	Scope	Completed	Scope	Completed	Scope	Cap	Pedestal	Scope	Girders	Slab	Exp Joint	Crash Barrier	
	A1	12	12	1	1	1	1		A1-P1				
P1	16	16	1	1	1	1							
A2	12	12	1	1	1	1		P1-A2					
	40	40	3	3	3	3							

CONSTRUCTION OF EIGHT LANE VADODARA KIM EXPRESSWAY															
PKG III (From Km 292.00 To Km 323.00)															
CUP/PUP (Total 30 nos.) with Span size of 12mX4m															
Ret./ RE Wall	LHS						Sl. No.	Chainage	RHS						Ret./ RE Wall
	Super Structure		Sub Structure		Foundation				Foundation		Sub Structure		Super Structure		
	Crash Barrier	Slab	A1	A2	Raft	PCC			PCC	Raft	A1	A2	Slab	Crash Barrier	
		1	1	1	1	1	1	292+400	1	1	1	1	1		
		1	1	1	1	1	1	295+151	1	1	1	1	1		
		1	1	1	1	1	1	295+990	1	1	1	1	1		
		1	1	1	1	1	1	297+220	1	1	1	1	1		
		1	1	1	1	1	1	297+900	1	1	1	1	1		
		1	1	1	1	1	1	298+380	1	1	1	1	1		
		1	1	1	1	1	1	299+079	1	1	1	1	1		
		1	1	1	1	1	1	300+725	1	1	1	1	1		
		1	1	1	1	1	1	301+790	1	1	1	1	1		
		1	1	1	1	1	1	302+055	1	1	1	1	1		
		1	1	1	1	1	1	303+220	1	1	1	1	1		
1		1	1	1	1	1	1	304+170	1	1	1	1	1		1
1		1	1	1	1	1	1	305+058	1	1	1	1	1		1
1		1	1	1	1	1	1	305+850	1	1	1	1	1		1
1		1	1	1	1	1	1	306+060	1	1	1	1	1		1
		1	1	1	1	1	1	306+820	1	1	1	1	1		
		1	1	1	1	1	1	309+550	1	1	1	1	1		
		1	1	1	1	1	1	310+480	1	1	1	1	1		
		1	1	1	1	1	1	311+650	1	1	1	1	1		
						1		312+280	1						
		1	1	1	1	1	1	313+075	1	1	1	1	1		
		1	1	1	1	1	1	314+850	1	1	1	1	1		
		1	1	1	1	1	1	315+870	1	1	1	1	1		
		1	1	1	1	1	1	316+960	1	1	1	1	1		
		1	1	1	1	1	1	317+460	1	1	1	1	1		
		1	1	1	1	1	1	318+400	1	1	1	1	1		
		1	1	1	1	1	1	319+580	1	1	1	1	1		
		1	1	1	1	1	1	320+330	1	1	1	1	1		
		1	1	1	1	1	1	320+825	1	1	1	1	1		
		1	1	1	1	1	1	322+550	1	1	1	1	1		
	0	29	29	29	29	30			30	29	29	29	29		

CONSTRUCTION OF EIGHT LANE VADODARA KIM EXPRESSWAY																
PKG III (From Km 292.00 To Km 323.00)																
VUP (Total 3 nos.) with Min. Vertical Clearance:5.5m & LVUP (Total 7 nos.) with Min. Vertical Clearance:4.0m																
Ret./ RE Wall	LHS						Sl. No.	VUP/ LVUP	Chainage	RHS						Ret./ RE Wall
	Super Structure		Sub Structure		Foundation					Foundation		Sub Structure		Super Structure		
	Crash Barrier	Slab	A1	A2	Raft	PCC				PCC	Raft	A1	A2	Slab	Crash Barrier	
		1	1	1	1	1	1	VUP	295+554	1	1	1	1	1		
		1	1	1	1	1	2	VUP	303+808	1	1	1	1	1		
		1	1	1	1	1	3	VUP	312+695	1	1	1	1	1		
		1	1	1	1	1	1	LVUP	293+875	1	1	1	1	1		
		1	1	1	1	1	2	LVUP	294+520	1	1	1	1	1		
		1	1	1	1	1	3	LVUP	301+214	1	1	1	1	1		
		1	1	1	1	1	4	LVUP	308+550	1	1	1	1	1		
		1	1	1	1	1	5	LVUP	311+047	1	1	1	1	1		
		1	1	1	1	1	6	LVUP	316+536	1	1	1	1	1		
		1	1	1	1	1	7	LVUP	321+673	1	1	1	1	1		
		10	10	10	10	10				10	10	10	10	10		

CONSTRUCTION OF EIGHT LANE VADODARA KIM EXPRESSWAY PKG III (From Km 292.00 To Km 323.00)																			
BOX CULVERTS (Total 27 nos.)																			
LHS								Sl. No.	Chainage			RHS							
Ret. Wall		Super structure		Substructure		Foundation						Foundation		Substructure		Super structure		Ret. Wall	
A1	A2	Parapet	Slab	A1	A2	Raft	PCC					PCC	Raft	A1	A2	Slab	Parapet	A1	A2
1	1	1	1	1	1	1	1	1	292+450		1x2x2	1	1	1	1	1	1	1	1
						1	1	2	294+729	SSNNL	2x4x4	1	1	1	1	1			
1	1	1	1	1	1	1	1	3	294+985	SSNNL	1x2x2	1	1	1	1	1	1	1	1
1	1	1	1	1	1	1	1	4	295+585		1x3x3	1	1	1	1	1	1	1	1
									296+376		1x3x3								
			1	1	1	1	1	5	299+858	SSNNL	1x3x3	1	1	1	1	1			
1	1	1	1	1	1	1	1	6	300+148		1x3x4	1	1	1	1	1	1	1	1
			1	1	1	1	1	7	301+224	SSNNL	1x5x3	1	1	1	1	1			
1	1	1	1	1	1	1	1	8	303+403		1x3x3	1	1	1	1	1	1	1	1
1	1	1	1	1	1	1	1	9	305+437		1x2x2	1	1	1	1	1	1	1	1
			1	1	1	1	1	10	307+193 (0+716)		1x2x2	1	1	1	1	1			
			1	1	1	1	1	11	307+193 (0+482)			1	1	1	1	1			
1	1	1	1	1	1	1	1	12	307+687	SSNNL	1x2.55x2	1	1	1	1	1	1	1	1
			1	1	1	1	1	13	307+778	SSNNL	1x3.45x3	1	1	1	1	1			
			1	1	1	1	1	14	308+990	SSNNL	1x3.65x3	1							
			1	1	1	1	1	15	309+819	SSNNL	1x2x2	1	1	1	1	1			
						1	1	16	309+858	SSNNL	1x3x3	1	1						
1	1	1	1	1	1	1	1	17	314+148		1x3x4	1	1	1	1	1	1	1	1
			1	1	1	1	1	18	315+225	SSNNL	1x2.45x2	1	1	1	1	1			
						1	1	19	316+420		1x2x2	1	1	1	1	1			
1	1		1	1	1	1	1	20	316+558	SSNNL	1x2.45x2	1	1	1	1	1			
				1	1	1	1	21	317+485		1x3x3	1	1	1	1				
				1	1	1	1	22	318+586	SSNNL	1x3x3	1	1	1	1	1			
								23	322+750		1x2x2								
								24	Ramp 1(0+460)		1x2x2								
								25	Ramp 1(0+740)		1x2x2								
								26	Ramp 1(0+770)		1x2x2								
								27	Ramp 1(1+090)		1x2x2								
9	9		17	19	19	22	22					22	21	20	20	19		8	8

## LAB. EQUIPMENTS CALIBRATION PLAN FOR THE MONTH OF DECEMBER-2020

SL No	ITEM NAME	CAPACITY / SIZE	MAKE	ID NO	Date of Calibration	Due Date of Calibration	REMARK
1	Compression Testing Machine (CTM)	2000 KN	Haridarshan Instruments Lts	SL. No-201818	25.06.2020	24.06.2021	
2	Flexural Testing Machine (FTM)	100 KN	EIE Instruments	SL. No-1605180	17.12.2020	16.12.2021	
3	Proving Ring	30 KN	EIE Instruments	SL. No-790	18.03.2020	17.03.2021	
4	Proving Ring	25 KN	EIE Instruments	PR-25KN-01884	06.02.2020	05.04.2022	
5	Proving Ring	2.5 KN	EIE Instruments	PR-25KN-470.2018	07.05.2020	06.05.2021	
6	Dial Gauge	0-30mm	Kann	SL. No-L2042	04.03.2020	03.03.2021	
7	Dial Gauge	0-30mm	Aerospace	SL. No-16871	04.03.2020	03.03.2021	
8	Dial Gauge	0-30mm	Kann	SL. No-L1860	04.03.2020	03.03.2021	
9	Dial Gauge	0-30mm	Kann	SL. No-L1991	04.03.2020	03.03.2021	
10	Electronic Balance	50 Kg	Swisser	SL. No-2191210	18.12.2020	16.12.2021	
11	Electronic Balance	50 Kg	Swisser	SL. No-2191211	18.12.2020	16.12.2021	
12	Electronic Balance	50 Kg	Swisser	SL. No-2190683	21.07.2020	20.07.2021	
13	Electronic Balance	30 Kg	Swisser	SL. No-2190713	21.07.2020	20.07.2021	
14	Electronic Balance	20 Kg	Swisser	SL. No-2190755	21.07.2020	20.07.2021	
15	Electronic Balance	10 Kg	Swisser	SL. No-2180656	21.07.2020	20.07.2021	
17	Rapid Moisture Meter (RMM)	0-25 %	EIE Instruments	EIE/RMM/C-	28.02.2020	27.02.2021	
18	Digital Multi Thermometer	-50 to 300 oc	ACETEQ	ST-9283B	17.02.2020	16.02.2021	
19	Digital Multi Thermometer	-50 to 300 oc	ACETEQ	ST-9283B	28.02.2020	27.02.2021	
21	Nuclear Density Gauge	Model No-H5001EZ	Humboldt	Sr. No-5458	10.04.2020	09.04.2021	
22	Vicat Needle Apparatus		EIE Instruments		21.07.2020	20.07.2021	
23	Digital Vernier Caliper	0 to 200 mm	EIE Instruments	Sr No-1105183056	21.07.2020	20.07.2021	
24	Rain Gauge	0 to 200 mm	EIE Instruments	Sr No-M200644	19.06.2020	18.06.2021	
<b>IN-HOUSE CALIBRATION</b>							
1	Concrete Batching Plant (Patel)	240 M3/Hour	Schwing Stetter	H6N	20.12.2020	19.01.2021	
2	Concrete Batching Plant (Patel)	112 M3/Hour	Schwing Stetter	M-2.5 C	20.12.2020	19.01.2021	
3	Concrete Batching Plant (Patel)	60 M3/Hour	Schwing Stetter	M-1.0 C	28.11.2020	27.02.2021	
4	Concrete Batching Plant (Keya)	60 M3/Hour	Schwing Stetter	M-1.0 C	26.11.2020	25.02.2021	
5	DLC Plant (Patel)	300 MT/Hour	Maxmech	MCMT300	24.12.2020	23.01.2021	
6	Moisture Container (Big Size)	100x75 cm	EIE Instruments		12.12.2020	11.12.2021	
7	Moisture Container (Mideum Size)	75x50 cm	EIE Instruments		12.12.2020	11.12.2021	
8	Moisture Container (Small Size)	50x50 cm	EIE Instruments		12.12.2020	11.12.2021	
9	Sand Pouring Cylinder No-01	200 mm	EIE Instruments		16.10.2020	15.01.2021	
10	Sand Pouring Cylinder No-02	200 mm	EIE Instruments		16.12.2020	15.02.2021	
11	Sand Pouring Cylinder No-03	200 mm	EIE Instruments		16.11.2020	15.02.2021	
12	Sand Pouring Cylinder No-04	200 mm	EIE Instruments		16.12.2020	15.02.2021	
13	Sand Pouring Cylinder No-02	150 mm	EIE Instruments		30.10.2020	29.01.2021	
14	Sand Pouring Cylinder No-02	100 mm	EIE Instruments		30.10.2020	29.01.2021	
15	Rapid Moisture Meter(RMM) No-01	0-25 %	EIE Instruments		18.11.2020	17.02.2021	
16	Rapid Moisture Meter(RMM) No-02	0-25 %	EIE Instruments		06.10.2020	05.01.2021	
17	Proctor Mould	1000 cc	EIE Instruments		05.10.2020	04.04.2021	
18	Proctor Rammer	4.89 Kg.	EIE Instruments		12.06.2020	11.06.2021	
19	CBR Mould	150 mm dia	EIE Instruments		12.12.2020	11.12.2021	
20	Concrete cube Mould	15x15x15 cm	EIE Instruments		28.02.2020	27.01.2021	
21	Cement Mortar Mould	7.06x7.06x7.06 cm	EIE Instruments		23.12.2020	22.12.2021	
22	Beam Mould	70x15x15 cm	EIE Instruments		12.07.2020	11.07.2021	
23	Slump Cone	30x20x10 cm	EIE Instruments		22.12.2020	21.12.2021	
24	Aggregate Impact Value		EIE Instruments		31.01.2020	30.01.2021	
25	Thickness Gauge		EIE Instruments		31.01.2020	30.01.2021	
26	Length Gauge		EIE Instruments		31.01.2020	30.01.2021	
27	Air Dry Oven -1	94cm x 94cm x 94cm	EIE Instruments		01.02.2020	31.01.2021	
28	Air Dry Oven -2	95 cm x 63 cm	Haridarshan		01.02.2020	31.01.2021	
29	Hot Plate		EIE Instruments		31.01.2020	30.01.2021	
30	Sieve	75 mm	EIE Instruments		10.01.2020	09.01.2021	
31	Sieve	63 mm	EIE Instruments		10.01.2020	09.01.2021	

**LAB. EQUIPMENTS CALIBRATION PLAN FOR THE MONTH OF DECEMBER-2020**

SL No	ITEM NAME	CAPACITY / SIZE	MAKE	ID NO	Date of Calibration	Due Date of Calibration	REMARK
32	Sieve	53 mm	EIE Instruments		10.01.2020	09.01.2021	
33	Sieve	50 mm	EIE Instruments		10.01.2020	09.01.2021	
34	Sieve	45 mm	EIE Instruments		10.01.2020	09.01.2021	
35	Sieve	40 mm	EIE Instruments		10.01.2020	09.01.2021	
36	Sieve	37.5 mm	EIE Instruments		10.01.2020	09.01.2021	
37	Sieve	31.5 mm	EIE Instruments		10.01.2020	09.01.2021	
38	Sieve	26.5 mm	EIE Instruments		10.01.2020	09.01.2021	
39	Sieve	25 mm	EIE Instruments		10.01.2020	09.01.2021	
40	Sieve	22.4 mm	EIE Instruments		10.01.2020	09.01.2021	
41	Sieve	20 mm	EIE Instruments		10.01.2020	09.01.2021	
42	Sieve	19 mm	EIE Instruments		10.01.2020	09.01.2021	
43	Sieve	16 mm	EIE Instruments		10.01.2020	09.01.2021	
44	Sieve	13.2 mm	EIE Instruments		10.01.2020	09.01.2021	
45	Sieve	12.5 mm	EIE Instruments		10.01.2020	09.01.2021	
46	Sieve	11.2 mm	EIE Instruments		10.01.2020	09.01.2021	
47	Sieve	10 mm	EIE Instruments		10.01.2020	09.01.2021	
48	Sieve	9.5 mm	EIE Instruments		10.01.2020	09.01.2021	
49	Sieve	6.3 mm	EIE Instruments		10.01.2020	09.01.2021	
50	Sieve	5.6 mm	EIE Instruments		10.01.2020	09.01.2021	
51	Sieve	4.75 mm	EIE Instruments		10.01.2020	09.01.2021	
52	Sieve	2.36 mm	EIE Instruments		10.01.2020	09.01.2021	
51	Sieve	4.75 mm	EIE Instruments		10.01.2020	09.01.2021	
52	Sieve	2.36 mm	EIE Instruments		10.01.2020	09.01.2021	



CH  
322+550  
TO  
322+650

Rolling work in progress for Emb  
6<sup>th</sup> layer

**BHS**

CH  
316+960

Abutment back filling work in  
progress





CH  
318+400

Concrete pouring work in  
progress for slab

**RHS**

CH  
313+061

Geo grid laying work in progress  
A1 side





Ch  
297+562  
MNB

A2 Pedestal casting work in progress

**RHS**



CH  
296+572

Kerb laying work in progress

**LHS**



Dec 21, 2020 17:33:43  
Unnamed Road  
Bharuch  
Gujarat



Ch  
293+014  
ROB

Cage lowering work in progress  
LP 8 Pile no.212

CH  
308+330  
TO  
308+500

Emb 6<sup>th</sup> layer work in progress

**RHS**





CH  
307+150

GSB TOP work in progress

**LHS**



CH  
313+061  
RE WALL

Rolling work in progress A side





CH  
319+500  
TO  
319+550

FDD checking of EMB 12<sup>th</sup> layer

**RHS**



CH  
302+990  
TO  
303+170

DLC laying work in progress

**LHS**



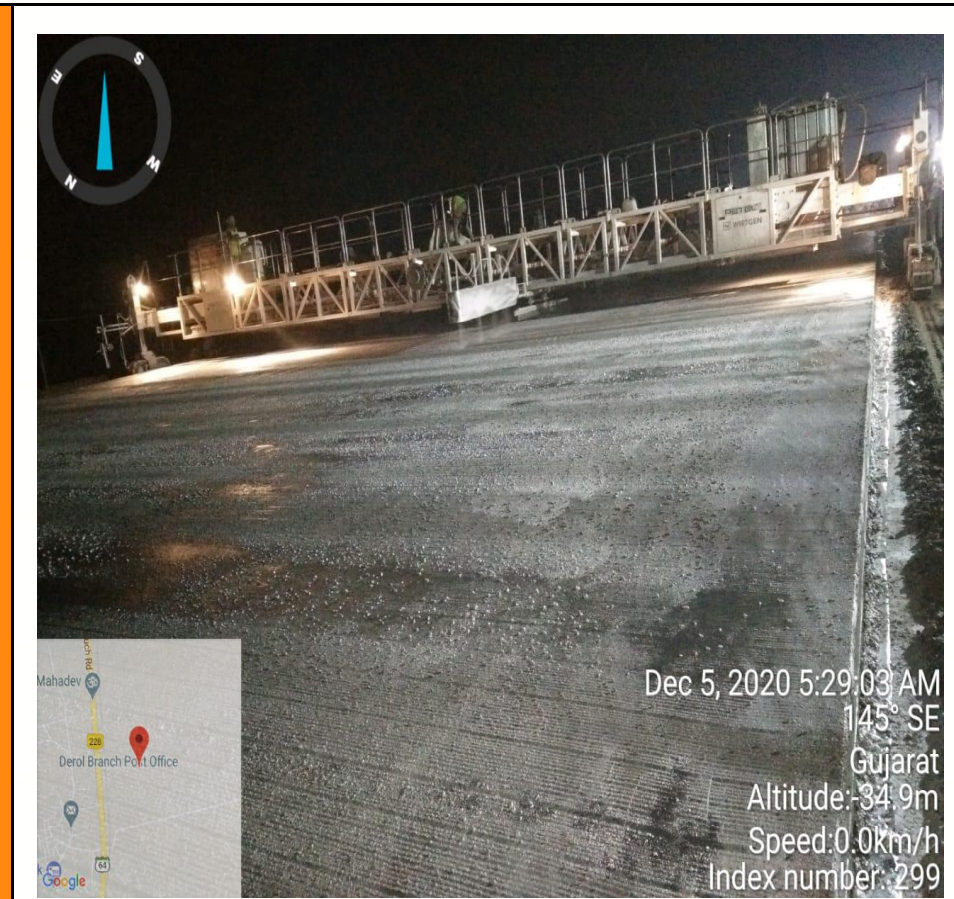
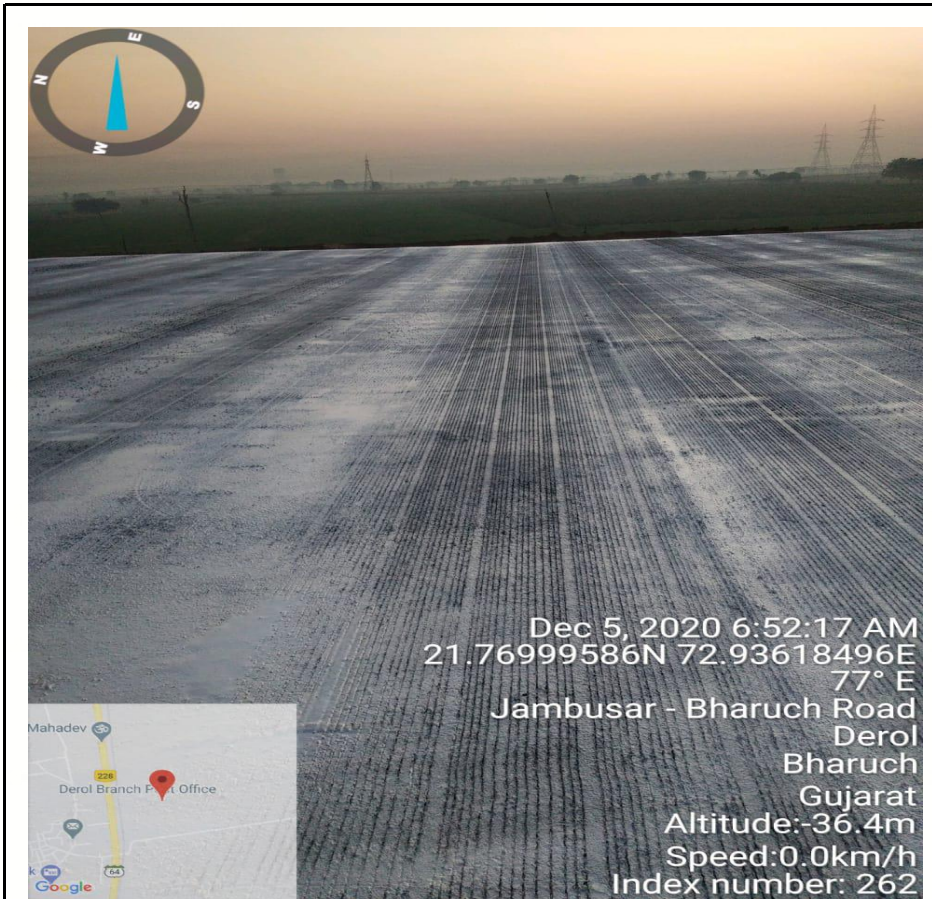

CH  
295+640  
TO  
295+915

PQC laying work in progress

**RHS**

CH  
295+640  
TO  
295+915

PQC laying work in progress

**RHS**



**Patel Infrastructure Limited**

**Vadodara Kim Expressway Package-3**

**Site safety report for the month of December-2020**

Tool box talk at different structure sites





Body temperature and pulse with oxygen level is continue measured of all staff in camp office :



Site Safety maintenance







Safety during night shift



Site Safety works







Personal protective Equipments Implementation:







*Patel Infrastructure Limited*  
*Vadodara Kim Expressway Package-3*  
*Environment Report for the month of Dec-20*

Third party environmental monitoring :

**Water sample collection from different locations**



**Ambient air sample collection from different locations**



**Soil sample collection from sites**





Sample collection of stack emission



Noise sample collection with noise monitoring machine



Water sprinkling at construction sites





**Water sprinkling at construction sites**



**House keeping and sanitization works in base camp**

Annexure 10- Monthly Environment Report



<b>Annexure 11 Monthly monitoring of ongoing works for CGM(Tech.)</b>			
<b>Sr. No.</b>	<b>Monthly Monitoring Points</b>	<b>Status</b>	<b>Remarks</b>
1	Monitoring of approved construction Programme viz-a-viz the actual progress.	PVKEPL Submitted Revised Work program as per approved Schedule G vide Letter No PVKEPL/HO/VKP3/IE/093/2020 Dt.12.05.2020,Approved by IE vide Letter No 1755Dt. 16.05.2020. Further Revised program Submitted vide letter no 187 Dt. 08.10.2020 which is under review with IE.	
2	Monitoring of the deployed resources (man, Machinery, material) viz-a-viz required for completion of work as per the original/extended period.	We have submitted machinery deployment schedule along with above work Programme, Letter No PVKEPL/HO/VKP3/IE/093/2020 Dt.12.05.2020,Approved by IE vide Letter No 1755Dt. 16.05.2020.Further Revised program Submitted vide letter no 187 Dt. 08.10.2020 which is under review with IE.	
3	Intimation of authority's losses like toll loss, accidents loss, contractual damages etc. in case the delays, from original Programme is due to default of the agency, along with quantification of losses.	No losses to Authority as on date.	
4	Review of the woks included in the schedules based on the ground conditions over the land handed over to the agency for the earliest issue of COS notice/approval.	No COS as on date	
5	Requirement/ quantification of the work as per the design/drawings of the agency on the sections / stretches not handed over by the authority.	Only 0.205 Km is remains to be handed over	
6	Review and recommendations of the claim of the agency (direct/indirect, losses/ damages as per contract and actual in reimbursable basis) intimated by the agency to the authority for its default till date.	No Claim as on date	
7	Status of any hindrance, obstructing any scope of work included under Schedules.	Hindered work front is 0.505 Km, comprising of 0.205 km Land acquisition and 0.3 km affected due to utility shifting.	