

PVKEPL/HO/VKP3/IE/206/2020

Date: 07.12.2020

To,

Aarvee Associates Architects Engineers & Consultants Pvt. Ltd.,
House No.2, Auroville,
Opp. C.M Patel Farm,
Behind DPS School, Kalali,
Vadodara-390012, Gujarat.

Project :Construction of Eight lane Vadodara Kim Expressway from Km 323.00 to Km 292.00 (Sanpa to Manubar Section of Vadodara Mumbai Expressway) in the State of Gujarat under NHDP Phase - VI on Hybrid Annuity Mode (Phase IA-Package III)

Subject :Submission of Monthly Progress Report for the Month of November'20-Reg.

Ref: 1) IE letter no. AA/VKE/PVKEPL/517/20-21/MPR REVIEW /2543 dated 13.11.2020

Dear Sir,

With reference to above subject matter and in accordance with provision provided under clause 13.1 of the concession Agreement, we are herewith submitting the Monthly Progress Report for the Month of November'2020 for the aforesaid project work, complying all observations on October'2020 MPR made by IE vide Letter cited in reference 1 .

This is for your information and record please.

Thanking you,

Yours Faithfully,

For, Patel Vadodara Kim Expressway Pvt. Ltd.



Pankaj Sachan
General Manager (Tech.)
Authorized Signatory
Enc.:- As above.

Copy to: GM (Tech) & Project Director, National Highway Authority of India, PIU Bharuch
AAI-8, Rangkrishna Avenue Society, Near Zadeshwar chowkdi, Sukaltirth Road,
Bharuch (Gujrat)-392011 - For your information please.

Encl.:- As Above.

Patel Vadodara-Kim Expressway Private Limited

Regd. Office

"PATEL HOUSE", Beside Prakruti Resort, Chhani Road, Chhani, NH 8, Vadodara - 390 024, Gujarat, India

Ph.: +91 265 277 6678, 277 7778 | Fax: +91 265 277 7878 | Email: ho@patelinfra.com | Website : www.patelinfra.com

CIN : U45309GJ2018PTC101801



NATIONAL HIGHWAYS AUTHORITY OF INDIA (Ministry of Road Transport and Highways)

Construction of Eight lane Vadodara Kim Expressway from Km 323.00 to Km 292.00 (Sanpa to Manubar Section of Vadodara Mumbai Expressway) in the State of Gujarat under NHDP Phase - VI on Hybrid Annuity Mode (Phase IA-Package III)

MONTHLY PROGRESS REPORT 21 FOR THE MONTH OF NOVEMBER-2020



Client	: NATIONAL HIGHWAYS AUTHORITY OF INDIA.
Concessionaire	: Patel Vadodara - Kim Expressway Private Limited.
Independent Engineer	: Aarvee Associates Architects Engineers & Consultants Pvt. Ltd.
EPC Contractor	: Patel infrastructure Limited.

Table of Contents

Contents

1.0 EXECUTIVE SUMMARY.....	1
1.1 Construction progress in current month.....	1
1.2 Project Synopsis.....	2
1.3 Strip Plan (Summary).....	3
Project Location Map.....	5
2.0 Project Overview.....	6
2.1 Salient Features of Project.....	6
2.2 Project Overview.....	7
2.3 Project Milestones.....	9
2.4 Critical Issues & Action Log.....	9
3.0 Physical Progress.....	9
3.0 A) Details as per Schedule-B- Highway.....	10
3.0 B) Progress Details as per Schedule-B-Structures.....	11
3.1 Detailed Scope of Work & Physical Progress by Component.....	19
4.0 Land Acquisition and Clearance.....	37
4.1 LA Summary:	
A)Length Wise:.....	37
B)Area Wise:.....	39
4.2 Clearances Summary: -.....	40
A) Status of Permissions & Approvals:-.....	40
4.3 Status of utility shifting: -.....	42
A) Utility shifting/ Tree Cutting Progress Status.-Length.....	44
B) Utility shifting/ Tree Cutting Progress Status-Nos.....	45
5.0 Change of Scope.....	46
6.0 Mobilization of Resources.....	47
7.0 Financial Progress Details.....	48
7.1 Pen Picture - Escrow.....	48
7.2 Escrow detail.....	48
8.0 QA/QC Report.....	49
8.1 Test conducted on site.....	49

8.2 Weather report.....	65
9.0 Safety Features.....	66
9. 1 Pen picture of safety features.....	66
9.2 Accident report.....	66
10.0 Review status of drawings/design reports.....	67
10.1 Structure drawing status.....	67
10.2 Highway drawing status.....	72
10.3 Review status of source approvals.....	74
11.0 NCR Status.....	83
Annexure-01 RFI summary.....	
Annexure-02 Organization Chart.....	
Annexure-03 S-Curve.....	
Annexure-04 Hind. Strip Chart.....	
Annexure-05 Highway Strip Chart.....	
Annexure-06 Structure Strip chart.....	
Annexure-07 LAB Equipment Calibration Status.....	
Annexure-08 Project photographs.....	
Annexure-09 Site Safety Report.....	
Annexure 10- Monthly Environment Report.....	
Annexure-11 Monthly monitoring of ongoing works.....	

1.0 EXECUTIVE SUMMARY

The Patel Vadodara - Kim Expressway Private Limited. has been awarded Construction of Eight Lane Vadodara Kim Expressway from Km 323.00 to Km 292.00 (Sanpa to Manubar)Section of Vadodara Mumbai Expressway) in the State of Gujarat Under NHDP Phase - VI on Hybrid Annuity Mode (Phase IA- Package III).

The road passes through plain and rolling terrain. Land use is mostly agricultural with Black Cotton soil. The entire length of the project road falls in the state of Gujarat under Bharuch Districts. The Function of expressway is to cater for movement of heavy volumes of motor traffic at high speeds. They connect major points of traffic generation and are intended to serve trips of medium and long length between large residential areas, industrial or commercial concentrations, and the central business district. They are divided highways with high standards of geometric and full or partial control of access and provided generally with grade separation at intersections. Parking, loading and unloading of goods and passengers and pedestrian traffic are not permitted on these highways.

This report covers the activities for the month of November 2020. The Embankment work of the main carriageway is started and 28.85 Km of work is in progress and Embankment top in 12.24 Km, Sub grade top 11.61 Km, Granular Sub base in 10.27 km, Dry Lean Concrete in 9.13 Km and Pavement Quality Concrete completed in 4.68 km. The overall Physical progress as on 30thNovember 2020 is assessed to be approximately 48.62 %. The financial progress achieved as on 30thNovember 2020 is assessed to be 46.08 %.

The Project involves the Eight Lane new alignment with divided carriageway having total 119 structures which include 1-ROB, 1-Flyover, 1-VOP, 3-MJBs.

The Major National Highways and State Highways intersecting the project corridor are NH-228, SH-161.

1.1 Construction progress in current month

Key reporting metrics	Value/ %/ Amount
Scheduled Physical Progress (%)	53.06 %
Cumulative Physical Progress up to current month (%)	48.62 %
Physical Progress Achieved during current month (%)	3.08 %
Financial progress (%)	46.08 %
Cumulative Expenditure till date (Rs Cr)	788.84 Cr.
Number of pending COS proposals	NIL
Amount for pending COS (Rs Cr)	NIL

1.2 Project Synopsis

National Highways Authority of India plans to undertake the Construction of new alignment 8-lane from Sanpa to Manubar from Km 323.00 to Km 292.00 in the State of Gujarat under NHDP Phase-VI on Hybrid Annuity Mode (Length 31.00 Km.) – Package III.

The project involves new alignment from Km 323.00 to Km 292.00 the 8-lane divided carriageway. It includes the construction of bridges, intersections, Connecting roads, culverts and related infrastructure, and the installation of signaling systems and signboards. The project will be developed under National Highways Development Project (NHDP) Phase-VI on Hybrid Annuity Mode.

Proposed alignment

Sr.No	Design Chainage		Length	Village	Remark
1	323+000	321+600	1.40	Matar Talpad	
2	321600	318+900	2.70	Suthodara	
3	318+900	317+200	1.70	Danda	
4	317+200	314+300	2.90	Dora	
5	314+300	310+900	3.40	Simartha	
6	310+900	307+750	3.15	Kurchan	
7	307+750	305+550	2.20	Karela	
8	305+550	301+200	4.35	Kelod	
9	301+200	300+500	0.70	Tralsa	
10	300+500	297+550	2.95	Dayadara	
11	297+550	296+050	1.50	Tralsi	
12	296+050	293+850	2.20	Derol	
13	293+850	292+700	1.15	Tham	
14	292+700	292+000	0.70	Manubar	
		Total	31	Km	

1.3 Strip Plan (Summary)

1. Work front Unavailable & reason for Unavailability			2. Length completed by layer (MCW)				3. Length completed by layer (Service Road)		
	Length (km)	% Total Pending Length		Length (km)		% Total Length		Length (km)	%Total Length
				Completed	In Progress				
Total Length	31.00	100%	Total Length	29.37		100%	Total Length	-	-
Pending Land Acquisition(A)	0.385	1.24%	Total Length Completed (Till PQC)	4.68	-	15.93%	Total Length Completed (Till DBM)	-	-
Pending Clearances Encumbrances(Uilities like electrical, water ,tree cutting)(B)	0.3	0.97%		DLC	9.13	-	26.05%	BC	-
Total Work front Unavailable (C=A+B)	0.685	2.21%	GSB	10.27	1.34	26.93%	WMM	-	-
			Sub-Grade	11.61	0.63	33.74%	GSB	-	-
			Embankment Top	12.24	15.50	40.99%	Sub-Grade	-	-
			C&G	28.85		98.23%	C&G	-	-

Land Acquisition- 0.385 Km

Gas Pipe line 0.180 Km

DGVCL 0.120 Km

Total Hindered Length 0.685 km .

STRIP CHART:- Manubar to Sanpa Section of Vadodara Mumbai Expressway Package-III ch-292.000 to Ch-306.850

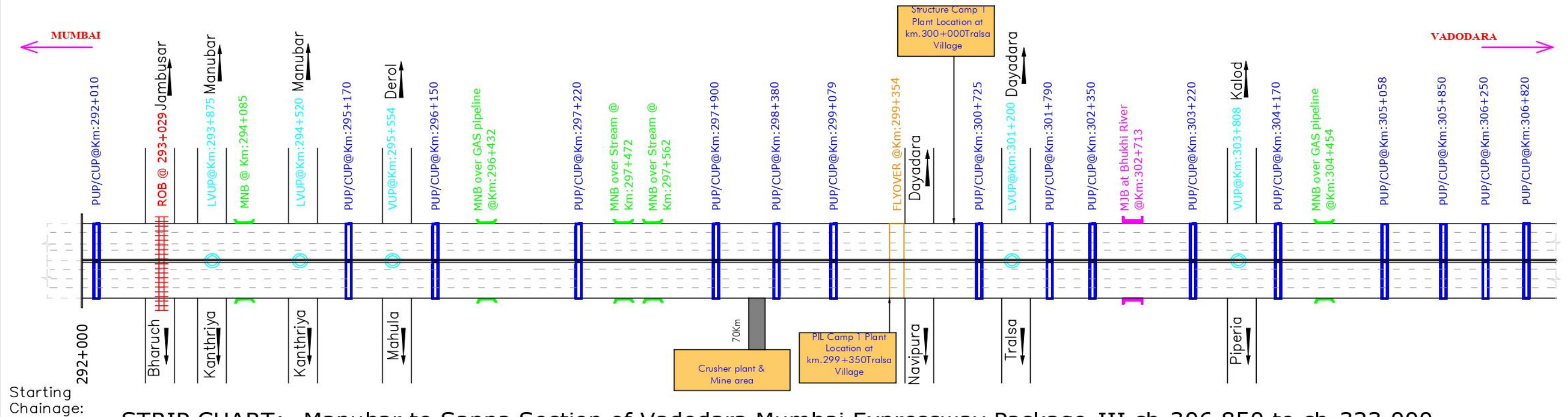

STRIP CHART:- Manubar to Sanpa Section of Vadodara Mumbai Expressway Package-III ch-306.850 to ch-323.000

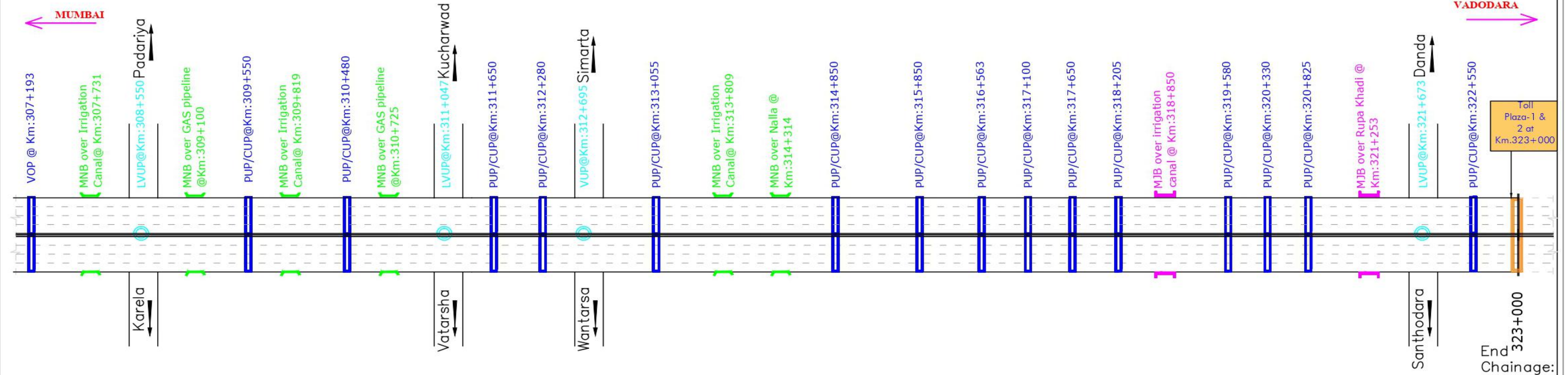

LEGENT:

- Major Bridge(MJB)
- Minor Bridge(MNB)
- Grade Separated Structure (VUP/LVUP)
- Under Pass (PUP/CUP)
- Flyover
- Toll Plaza
- Rigid Pavement
- Railway Over Bridge (ROB)

Salient Features of Project:

SI No	Description	Unit	Scope	SI No	Description	Unit	Scope	SI No	Description	Unit	Scope
1.	Total Length of Project	Km	31.000	5.	Hume Pipe Culvert	Nos.	35	9.	Flyover	Nos.	01
2.	Length of Connecting Road	Km	1.495	6.	Minor Bridge (over stream)	Nos.	07	10.	Major Intersection	Nos.	01
3.	Length of Cross Road at VOP	Km	0.930	7.	MNB over GAS Pipeline	Nos.	04	11.	Toll Plaza	Nos.	01
4.	Culverts			8.	Major Bridge	Nos.	03				
i.	Box Culvert for Cross drainage	Nos.	21		VOP/PUP/CUP	Nos.	31				
ii.	Box Culvert For Interchange	Nos.	04		ROB	Nos.	01				

Drawing Title

Strip Plan - Manubar to Sanpa Section of Vadodara Mumbai Expressway Package-III CH.-292.000 to CH.-323.000

Date: 14-02-2019 Project No.

Figure1 Location MAP

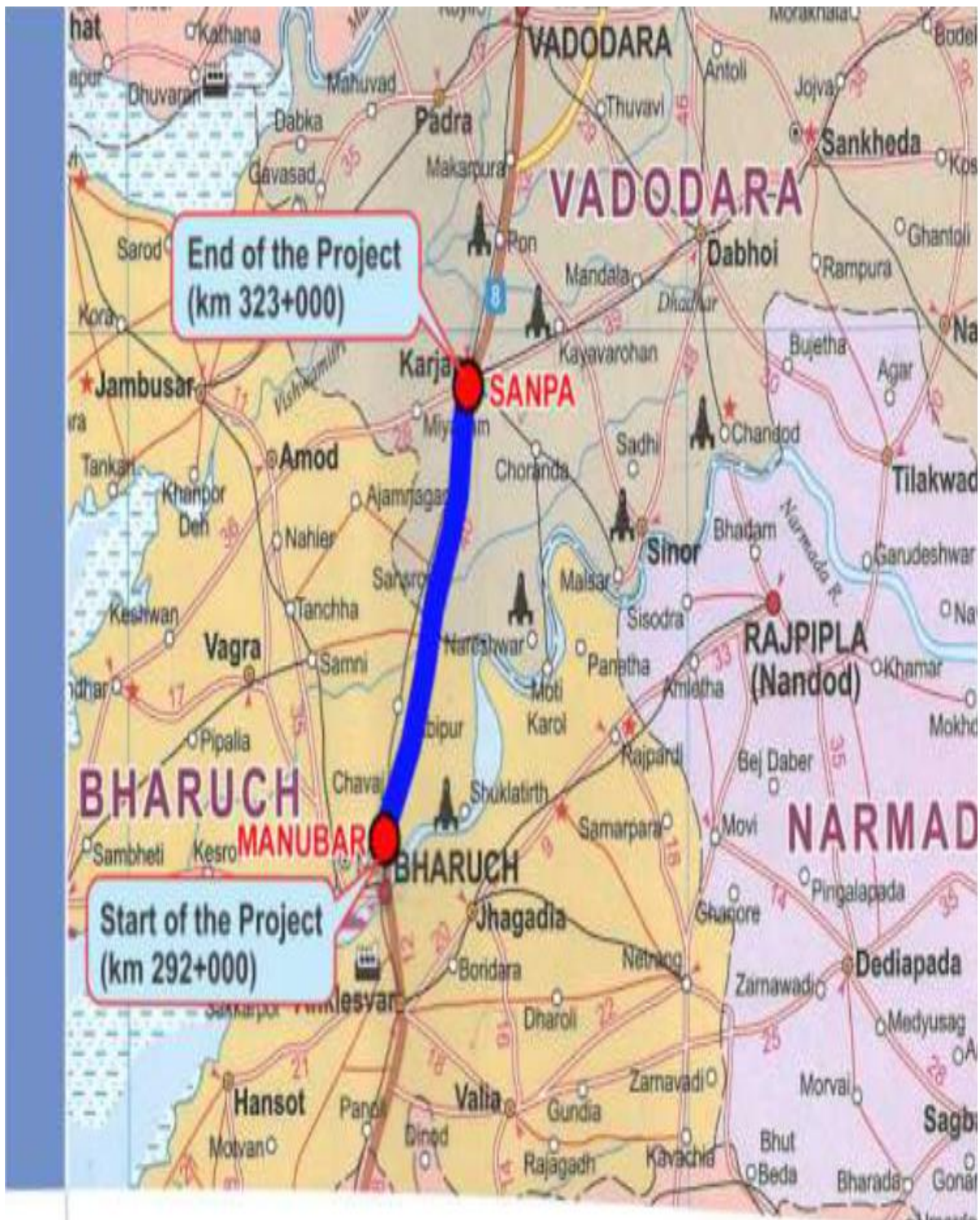

2.0 Project Overview

2.1 Salient Features of Project

Sr. No.	Component	Remarks
1	Project	Construction of Eight lane Vadodara Kim Expressway from Km Km 323.00 to 292.00 (Sanpa to Manuba Section of Vadodara Mumbai Expressway) in the State of Gujarat under NHDP Phase - VI on Hybrid Annuity Mode (Phase IA-Package III)”
2	Name of the Employer	National Highways Authority of India
3	Name of Concessionaire	Patel Vadodara Kim Expressway Pvt. Ltd.
4	Name of EPC Contractor	Patel Infrastructure Ltd.
5	Independent Engineer	Aarvee Associates Architects Engineers & Consultants Pvt. Ltd
6	Design Consultant	SPECIALIZED ENGINEERING SERVICES PVT. LTD
7	Project Length (In Km)	31.00 Km
8	Date of Concession Agreement	11th May, 2018
9	Appointed Date	08th March 2019
10	Scheduled Date of Completion	07th March 2021
11	Total Project Bid Cost as per CA	1712.00 Cr.
12	Project Cost (60 % of Bid Cost as per article 42)	1027.20 Cr.
13	Construction Period	2 Years (730 days)
14	Maintenance Period	15 Years
15	Total Concession Period	17 Years

2.2 Project Overview

2.2.1 Structures & Other Works

Sr. No.	Feature	Description
1	Major Bridge	03 Nos.
2	Flyover	01 No.
3	ROB	01 No.
4	Minor bridges	11 Nos.
5	Vehicular underpass	03 Nos.
6	Light Vehicular Underpasses	07 Nos.
7	Pedestrian Underpass	30 Nos.
8	Vehicular Overpasses	01 No.
9	Toe Wall/Retaining Wall	1.89 Km
10	RE Wall	26446 Sqm.
11	Culverts (HP/BC)	62 Nos. (35 Nos. Pipe / 27 Nos. Box)
12	Toll Plaza	2 Nos.
13	Truck Parking Facility	02 Nos.
14	Rest Area/Toilet Facility	03 Nos.
15	Helipad	01 No.
16	Emergency Cross Over	06 nos.
17	Noise Barrier	10.5 km
18	Rain Water Harvesting Structures	62 nos.

2.2.2 Highway

Sr. No.	Feature	Description
1	Embankment	29.371 Km
2	Subgrade	29.371 Km
3	G.S.B	29.371 Km
4	D.L.C	29.371 Km
5	P.Q.C	29.371 Km
6	Service Road/Slip Roads	02.430 Km

2.2.3 PROJECT LOCATION

The Project consists of new alignment of 8 lane of Sanpa to Manubar Section of Vadodara Mumbai Expressway. The project road stretch is a part of Vadodara Mumbai Expressway, which covers main cities like Vadodara, Surat, Thane and Mumbai. Major built up areas along the stretch under development are Ankleshwar, Bharuch, Valsad, and Navsari.

2.2.4 PROJECT DESCRIPTION

The road passes through plain and rolling terrain. Land use is mostly agricultural land. The entire length of the project road falls in the state of Gujarat under Bharuch Districts. The Function of expressway is to cater for movement of heavy volumes of motor traffic at high speeds. They connect major points of traffic generation and are intended to serve trips of medium and long length between large residential areas, industrial or commercial concentrations, and the central business district. They are divided highways with high standards of geometric and fully control of access and provided generally with grade separation at intersections. Parking, loading and unloading of goods and passengers and pedestrian traffic are not permitted on these highways.

2.3 Project Milestones

Sr. No.	Project Milestone	Period to achieve the Milestone	Required % of Physical & Financial Work Completion to Achieve Milestone	Date of Milestone Achievement as per CA	Financial Progress (INR in Cr.)
1	Milestone - 1	150 Th DAY	20%	04/08/2019	342.4
2	Milestone – 2	330 Th DAY	35%	31/01/2020	599.2
3	Milestone – 3	480 Th DAY	75%	29/06/2020	1284.0
4	Milestone – 4	730 Th DAY	100%	06/03/2021	1712.0

2.4 Critical Issues & Action Log

Sr.No	Issue Description	Type	Ongoing/ New Issue/ Resolved	Concerned Authority	Chainage (s) affected due to the issue	Length affected (km)	Action(s) taken till now	Action(s) suggested by the IE	Expected date/ Actual Date for resolving issue
1	Land Acquisition		Ongoing	Details as per 4.1 LA Summary: Page no 37					
2	Utility Shifting		Ongoing	Details as per 4.3 Status of utility shifting: Page no 42					

3.0 Physical Progress

Component	% Weightage	Physical Progress (Cumulative Up to Current Month)
Road Work	69.024%	33.80%
Major Bridge Works	17.368 %	13.13%
Structures	0.84 %	-
Others	12.768 %	1.69%
Total Physical Progress		48.62%

3.0 A) Progress Details as per Schedule-B- Highway

Main Expressway TCS (Appendix B-I (A))

Sr. No	From	To	Side	Length	TCS Type
1	292+000	292+600	BHS	600.00	TCS 1
2	292+600	292+790	BHS	190.00	TCS 4
3	292+790	293+310	BHS	520.00	ROB/ Structure
4	293+310	293+500	BHS	190.00	TCS 4
5	293+500	294+270	BHS	770.00	TCS 1
6	294+270	294+520	BHS	250.00	TCS 2
7	294+520	299+100	BHS	4580.00	TCS 1
8	299+100	299+350	BHS	250.00	TCS 4 / Structure
9	299+350	299+750	BHS	400.00	TCS 6/ Structure
10	299+750	299+770	BHS	20.00	TCS 5
11	299+770	306+250	BHS	6480.00	TCS 1
12	306+250	306+380	BHS	130.00	TCS 2
13	306+380	308+275	BHS	1895.00	TCS 1
14	308+275	308+550	BHS	275.00	TCS 2
15	308+550	311+550	BHS	3000.00	TCS 1
16	311+550	311+750	BHS	200.00	TCS 2
17	311+750	314+350	BHS	2600.00	TCS 1
18	314+350	314+510	BHS	160.00	TCS 3
19	314+510	318+900	BHS	4390.00	TCS 1
20	318+900	318+980	BHS	80.00	TCS 2
21	318+980	322+450	BHS	3470.00	TCS 1
22	322+450	323+000	BHS	550.00	TCS 5
	Total			31000	

Connecting Road (Appendix B-III (A))

1	299+350	299+750	LHS	400.00	TCS-6
2	314+350	314+510	LHS	160.00	TCS 3
3	294+270	294+520	RHS	250.00	TCS 2
4	306+250	306+380	RHS	130.00	TCS 2
5	308+275	308+550	RHS	275.00	TCS 2
6	311+550	311+750	RHS	200.00	TCS 2
7	318+900	318+980	RHS	80.00	TCS 2

Cross Road at VOP Locations (Appendix B-I (C))

1	000+000	000+075		75.00	TCS 8
2	000+075	000+825		750.00	TCS 9
3	000+825	000+930		105.00	TCS 8

3.0 B) STRUCTURE WORKS: -

Sr. No.	Type of Structure	Total No. of Structures	No. of Structures Tackled	No. of Structures Completed	No. of Structures in Balance	
					In Progress	Balance
1	ROB	1	1	0	1	0
2	Major Bridge	3	3	0	3	0
3	Minor Bridges	11	9	1.5	7.5	2
4	Flyover	1	1	0	1	0
5	Vehicular Underpass	3	3	3	0	0
6	Light Vehicular Underpass	7	7	7	0	0
7	Cattle Underpass	30	30	28.5	1.5	0
8	Vehicular Overpass	1	1	0	1	0
9	Box Culverts	27	21	17	4	6
10	Pipe Culverts	35	34	33	1	1

All Structure works as per CA - Scope vs Progress

Structure Type	Location	Span Arrangement	Pile Group		Pile Cap/Raft		Pier. Shaft/ Abutment /Wall		Pier/Abt. cap		RCC Girder		PSC Girder		Slab	
			Scope	Comp	Scope	Comp	Scope	Comp	Scope	Comp	Scope	Comp	Scope	Comp	Scope	Comp
ROB	293+050	(17 spans) 6x30+ 1x24.750+ 1x38+1x44+ 1x33.75+5x33	36	32.99	36	32	36	22	36	18	14		182	69	34	
MJB	302+732	37.847+38.04 5+37.847	8	8	8	8	8	8	8	4			42	32	6	
MJB	318+875	2x32.2+1x15.8 5	4	4	8	8	8	8	8	7	14	14	28	28	6	
MJB	321+280	2x37.658	6	6	6	6	6	6	6	6			28	28	4	
FLYOVER	299+375	16.859+33.20 1+16.859	8	8	8	8	8	8	8	2	28	28	14	8	6	
VUP	295+575	1x12	-	-	1	1	2	2	-		-				1	1
VUP	303+830	1x12	-	-	1	1	2	2	-		-				1	1
VUP	312+720	1x12	-	-	1	1	2	2	-		-				1	1
VOP	307+193	1x2	3	3	3	3	3	3	3	3	-		8	0	2	
MNB	294+105	1x12.880	-	-	2	2	4	4	-		-		-		2	2
MNB	296+450	1X27.846	De-Scoped													

Structure Type	Location	Span Arrangement	Pile Group		Pile Cap/ Raft		Pier. Shaft/ Abutment /Wall		Pier/Abt. cap		RCC Girder		PSC Girder		Slab	
			Scope	Comp	Scope	Comp	Scope	Comp	Scope	Comp	Scope	Comp	Scope	Comp	Scope	Comp
MNB	297+472	1x17.688	-	-	4	2	4		-		14	14	-		2	
MNB	297+580	1x37.341	4	4	4	4	4	3	4	3	-		14	13	2	
MNB	304+450	1x22.687	De- scoped													
MNB	307+754	1x36.54	4	4	4	4	4	4	4	4			14	14	2	
MNB	309+090	1x45.200	4	2	4	4	4		4		-		28	10	2	
MNB	309+873	1x23.688	-	-	4	4	4		4		14	3	-		2	
MNB	310+752	1x21.35	-	-	4	4	4	4	4	4	-				2	
MNB	313+835	1x24.347	-	-	4	4	4		4		14	6			2	
MNB	314+340	1x19.103	-	-	4	4	4	4	-				-		2	1

Status of LVUP & PUP

Sr.No.	Type of Structure	Chainage	Span	Side	Status
1	LVUP	293+895	1x10.5	BHS	BHS Slab completed
2	LVUP	294+550	1x10.5	BHS	BHS Slab completed
3	LVUP	301+240	1x10.5	BHS	BHS Slab completed
4	LVUP	308+550	1x10.5	BHS	BHS Slab completed
5	LVUP	311+047	1x10.5	BHS	BHS Slab Completed
6	LVUP	316+563	1x10.5	BHS	BHS Slab Completed
7	LVUP	321+700	1x10.5	BHS	BHS Slab Completed
1	PUP	292+400	1x7.0	BHS	BHS Slab Completed
2	PUP	295+151	1x7.0	BHS	BHS Slab Completed.
3	PUP	295+990	1x7.0	BHS	BHS Slab Completed.
4	PUP	297+220	1x7.0	BHS	BHS Slab Completed.
5	PUP	297+900	1x7.0	BHS	BHS Slab Completed
6	PUP	298+380	1x7.0	BHS	BHS Slab Completed
7	PUP	299+100	1x7.0	BHS	BHS Slab Completed
8	PUP	300+725	1x7.0	BHS	BHS Slab Completed
9	PUP	301+790	1x7.0	BHS	BHS Slab Completed
10	PUP	302+055	1x7.0	BHS	BHS Slab Completed
11	PUP	303+220	1x7.0	BHS	BHS Slab Completed
12	PUP	304+170	1x7.0	BHS	BHS Slab Completed
13	PUP	305+058	1x7.0	BHS	BHS Slab Completed
14	PUP	305+850	1x7.0	BHS	BHS Slab Completed
15	PUP	306+060	1x7.0	BHS	BHS Slab Completed
16	PUP	306+820	1x7.0	BHS	BHS Slab Completed
17	PUP	309+550	1x7.0	BHS	BHS Slab Completed.

Sr.No.	Type of Structure	Chainage	Span	Side	Status
18	PUP	310+480	1x7.0	BHS	BHS Slab Completed
19	PUP	311+650	1x7.0	BHS	BHS Slab Completed.
20	PUP	312+280	1x7.0	BHS	BHS PCC Done
21	PUP	313+095	1x7.0	BHS	BHS Slab Completed.
22	PUP	314+850	1x7.0	BHS	BHS Slab Completed.
23	PUP	315+870	1x7.0	BHS	BHS Slab Completed
24	PUP	316+960	1x7.0	BHS	BHS Slab Completed.
25	PUP	317+650	1x7.0	BHS	BHS Slab Completed.
26	PUP	318+245	1x7.0	BHS	LHS Wall completed BHS Wall Done
27	PUP	319+650	1x7.0	BHS	BHS Slab Completed
28	PUP	320+330	1x7.0	BHS	BHS Slab Completed
29	PUP	320+825	1x7.0	BHS	BHS Slab Completed
30	PUP	322+550	1x7.0	BHS	BHS Slab Completed

Status of Box Culverts

Type of Culvert	Design Chainage As per CA	No of Vent	Span	Height	Status
BC	292+450	1	2.00	2.0	BHS Slab Completed.
BC	294+750	2	4.00	4.0	RHS Slab Completed, BHS Raft Done.
BC	294+985	1	2.00	2.00	BHS Slab Completed
BC	295+585	1	2.00	2.00	BHS Slab Completed
BC	296+376	1	3.00	3.00	Work yet to start
BC	299+856	1	3.00	3.00	BHS Slab Completed
BC	300+148	1	3.00	3.00	BHS Slab Completed
BC	301+247	1	2.00	2.00	LHS Wall Completed, BHS Raft Done.
BC	303+403	1	3.00	3.00	BHS Slab Completed, Retaining wall works in progress

Type of Culvert	Design Chainage As per CA	No of Vent	Span	Height	Status
BC	305+437	1	2.00	2.00	BHS Slab Completed, Retaining wall works in progress
BC	307+709	1	2.00	2.00	BHS Slab Completed
BC	307+789	1	2.00	2.00	BHS Slab completed
BC	308+995	1	3.00	3.00	LHS Slab Completed. BHS Raft Done
BC	309+840	1	3.00	3.00	BHS Slab completed
BC	314+148	1	3.00	3.00	BHS Slab Completed, Retaining wall works in progress
BC	315+247	1	5.00	3.00	BHS Slab Completed
BC	316+427	1	2.00	2.00	BHS Excavation Done, RHS Slab Done.
BC	316+582	1	2.00	2.00	BHS Raft Completed
BC	317+485	1	3.00	3.00	BHS Raft Completed
BC	318+586	1	3.00	3.00	RHS Slab Completed, BHS Raft Completed
BC	322+750	1	2.00	2.00	BHS Excavation Done, Ground improvement in Progress
BC	323+087	1	2.00	2.0	Work Yet to Start.
BC	269+883	1	2.00	2.0	
BC	270+373	1	2.00	2.0	
BC	270+731	1	2.00	2.0	
BC	0+482 (VOP Approach)	1	2.00	2.0	BHS Slab Done.
BC	0+716 (VOP Approach)	1	2.00	2.0	BHS Slab Done.

Status of Hume Pipe Culverts

Type of Culvert	Design Chainage	Status
HPC	293+620	BHS Pipe Laying Done
HPC	294+420	BHS Pipe Laying Done
HPC	295+870	BHS Pipe Laying Done
HPC	296+720	BHS Pipe Laying Done
HPC	298+120	BHS Pipe Laying Done
HPC	298+819	BHS Pipe Laying Done
HPC	300+445	BHS Pipe Laying Done
HPC	300+970	BHS Pipe Laying Done
HPC	301+520	BHS Pipe Laying Done
HPC	302+270	BHS Pipe Laying Done
HPC	302+578	BHS Pipe Laying Done
HPC	303+608	BHS Pipe Laying Done
HPC	304+069	BHS Pipe Laying Done
HPC	304+649	BHS Pipe Laying Done
HPC	307+419	BHS Pipe Laying Done
HPC	307+969	BHS Pipe Laying Done
HPC	308+320	BHS Pipe Laying Done
HPC	308+794	BHS Pipe Laying Done
HPC	309+368	BHS Pipe Laying Done
HPC	310+119	BHS Pipe Laying Done
HPC	311+329	BHS Pipe Laying Done
HPC	311+969	BHS Pipe Laying Done
HPC	312+679	Work yet to start

Type of Culvert	Design Chainage	Status
HPC	313+369	BHS Pipe Laying Done
HPC	313+812	Work yet to start
HPC	314+669	BHS Pipe Laying Done
HPC	315+719	BHS Pipe Laying Done
HPC	316+069	BHS Pipe Laying Done
HPC	316+513	BHS Pipe Laying Done
HPC	316+819	BHS Pipe Laying Done
HPC	317+470	BHS Pipe Laying Done
HPC	319+268	BHS Pipe Laying Done
HPC	319+969	BHS Pipe Laying Done
HPC	320+719	BHS Pipe Laying Done
HPC	322+294	BHS Pipe Laying Done

3.1 Detailed Scope of Work & Physical Progress by Component

Item	Stage for measurement	Unit	Qty.	Weightage in percentage to Contract Price	Quantity	% of Physical Progress	Remarks
1	2	3	4	5	6	7	8
Road works including culverts, minor bridges, underpasses, overpasses, approaches to ROB/RUB/ Major Bridges/ Structures (but excluding service roads / Connecting road)	A- Widening and strengthening of Existing road						
	1) Earthwork up to top of the subgrade						
	2) Granular work (Sub-base, shoulder) GSB						
	3) Shoulders						
	4) Bituminous work						
	5) Rigid Pavement						
	a) DLC						
	b) PQC						
	6) Widening and repair of culverts						
	7) Widening and repair of minor bridges						
	B- New realignment/bypass						
	(1) Earthwork up to top of the sub-grade	KM	29.371	19.42%	11.61	13.81%	
	(2) Granular work (sub-base, base, shoulders)						
	(a) GSB	KM	29.371	3.46%	10.28	1.21%	
	(3) Shoulders	KM	29.371	0.97%			
	(4) Bituminous work						
	(5) Rigid Pavement						
	(a) DLC	KM	29.371	4.640%	9.13	1.44%	
	(b) PQC	KM	29.371	22.972%	4.68	3.66%	
	C- New culverts, minor bridges, underpasses, overpasses on existing road, realignments, bypasses:						
	(1) Culverts (Pipe & Box)	No.	62	2.32%	50	1.78%	
	(2) Minor bridges						
	(a) Foundation	No.	42	2.38%	32	2.03%	
	(b) Sub-Structure	No.	44	1.16%	20	0.49%	

Item	Stage for measurement	Unit	Qty.	Weightage in percentage to Contract Price	Quantity	% of Physical Progress	Remarks
1	2	3	4	5	6	7	8
	(c) Super- Structure (including crash barrier etc. complete)	No.	22	1.94%	3	0.49%	
	(3) Cattle/Pedestrian underpasses						
	(a) Foundation	No.	30	2.98%	30	2.89%	
	(b) Sub-Structure	No.	60	1.30%	57	1.24%	
	(c) Super- Structure (including crash barrier etc. complete)	No.	30	1.38%	28.5	1.31%	
	(4) Pedestrian overpasses			Not in Scope			
	(a) Foundation	No.	0	-			
	(b) Sub-Structure	No.	0	-			
	(c) Super- Structure (including crash barrier etc. complete)	No.	0	-			
	(5) Grade separated structures						
	(a) Underpasses (VUP & LVUP)						
	(a) Foundation	No.	10	0.77%	10	0.77%	
	(b) Sub-Structure	No.	20	0.46%	20	0.46%	
	(c) Super- Structure (including crash barrier etc. complete)	No.	10	0.52%	10	0.52%	
	(b) Overpass (VOP)						
	(a) Foundation	No.	3	0.12%	3	0.12%	
	(b) Sub-Structure	No.	3	0.02%	3	0.02%	
	(c) Super- Structure (including crash barrier etc. complete)	No.	2	0.12%			
	(c) Flyover						
	(a) Foundation	No.	8	1.11%	8	1.11%	
	(b) Sub-Structure	No.	8	0.46%	2	0.29%	
	(c) Super- Structure (including crash barrier etc. complete)	No.	6	0.51%		0.16%	
	(d) Foot Over Bridge			Not in Scope			
Major Bridge works and ROB/RUB	A - Widening and repairs of Major Bridges			Not in Scope			
	(a) Foundation						
	(a) Open Foundation	No.	0	-			
	(b) Pile Foundation/Well	No.	0	-			

Item	Stage for measurement	Unit	Qty.	Weightage in percentage to Contract Price	Quantity	% of Physical Progress	Remarks
1	2	3	4	5	6	7	8
	Foundation						
	(b) Sub-Structure	No.	0	-			
	(c) Super- Structure (including crash barrier etc. complete)	No.	0	-			
	B - Widening and repairs of						
	a) ROB			Not in Scope			
	(a) Foundation						
	(a) Open Foundation	No.	0	-			
	(b) Pile Foundation/Well Foundation	No.	0	-			
	(b) Sub-Structure	No.	0	-			
	(c) Super- Structure (including crash barrier etc. complete)	No.	0	-			
	b) RUB			Not in Scope			
	(a) Foundation	No.	0	-			
	(b) Sub-Structure	No.	0	-			
	(c) Super- Structure (including crash barrier etc. complete)	No.	0	-			
	C- New Major Bridges						
	(a) Foundation	No.					
	(a) Open Foundation	No.	0	-			
	(b) Pile Foundation/ Well Foundation	No.	22	5.16%	22	5.16%	
	(b) Sub-Structure	No.	22	0.59%	17	0.53%	
	(c) Super- Structure (including crash barrier etc. complete)	No.	16	1.39%		0.60%	
	D- New rail-road bridges						
	(a) ROB						
	(a) Foundation	No.	38	6.77%	32	6.09%	
	(b) Sub-Structure	No.	38	1.05%	18	0.57%	
	(c) Super- Structure (including crash barrier etc. complete)	No.	34	2.42%		0.18%	
	(b) RUB			Not in Scope			
	(a) Foundation	No.	0	-			
	(b) Sub-Structure	No.	0	-			

Item	Stage for measurement	Unit	Qty.	Weightage in percentage to Contract Price	Quantity	% of Physical Progress	Remarks
1	2	3	4	5	6	7	8
	(c) Super- Structure (including crash barrier etc. complete)	No.	0	-			
Structures (elevated sections, reinforced earth, Interchange)	Interchange			Not in Scope			
	(a) Foundation	No.	0	-			
	(b) Sub-Structure	No.	0	-			
	(c) Super- Structure (including crash barrier etc. complete)	No.	0	-			
	(d) Reinforced earth Wall (includes Approaches of ROB, Underpasses, Overpasses, Flyover etc)	Sqm	26446	0.84%			
Other works	(i) Service roads/ Slip Roads / Connecting Road	KM	2.425	0.66%			
	(ii) Toll Plaza	No.	2	0.63%			
	(iii) Road side drains	KM	29.371	1.38%			
	(iv) Road signs, markings, km stones, safety devices,						
Other works	(a) Road signs, markings, km stones, Road Delineators, Reflective Pavement Markers & Solar Studs, Traffic Impact Attenuators, Road Boundary Stone, Kilometer and Hectometer Stones.	KM	31.000	0.81%		0.008%	
	(b) Concrete Crash Barrier / W- Beam Crash Barrier / Thrie Beam Steel Barriers in road works	KM	29.371	1.16%			
	(v) Project facilities						
	(a) Bus Bays	No.	0	-			
	(b) Truck Lay-byes	No.	2	1.08%			
	(c) Smaller Parking service area	No.	3	0.648%			
	(d) Operation & Maintenance Centre	No.	1	0.27%			
	(e) Lighting	KM	31.000	0.044%			
	(f) ATMS	KM	31.000	0.456%			
	(g) Noise Barrier	KM	10.500	0.397%			

Item	Stage for measurement	Unit	Qty.	Weightage in percentage to Contract Price	Quantity	% of Physical Progress	Remarks
1	2	3	4	5	6	7	8
	(h) Rain Water Harvesting Structure	No.	62	0.074%			
	(i) Fencing	KM	29.371	1.094%			
	(j) Utilities (future ducts)	No.	62	0.234%	60	0.23%	
Other works	(vi) Repairs to bridges/structures			Not in Scope			
	(vii) Land Scaping and Tree plantation	KM	29.371	0.176%			
	(viii) Protection works						
	(a) Boulder Pitching/Turfing /other protection measures on slopes	KM	29.371	0.29%			
	(b) Toe/Retaining wall	KM	1.890	3.12%	0.865	1.45%	
	(ix) Tunnel			Not in Scope			
	(a) Excavation	Meter	0	-			
	(b) Construction of support system including Rock bolting, lining etc.	Meter	0	-			
	(c) On Complete completion of Tunnel	Meter	0	-			
	(x) Miscellaneous						
	(a) Overhead Signs	KM	31.000	0.001%			
	(b) Traffic Aid Booth	No.	1	0.017%			
	(c) Medical Aid Booth	No.	1	0.017%			
	(d) Emergengy Cross Over	No.	6	0.018%			
(d) Helipad	No.	1	0.017%				
(e) Wearing Course	KM	31.00	0.173%				
	Total			100.00%		48.62%	

3.1.1 : Details breakup of physical progress

Item No.	Description	Unit	Physical Progress Quantity	Weightage in percentage to the Contract Price	Up to Date (30.11.2020)	
					Quantity	Percentage Progress
1	2	3	7	9		
1	Earth Work up to Top of Subgrade					
1.1	Clearing and grubbing of -MCW	Hec	29.37	0.044%	28.85	0.04%
1.2	Carrying out Jungle Cutting/ removal of debris / dismantling of Concrete Structure / Dismantling of existing road / Removal of any Physical item	M2	29.37	0.000%	0	
1.3	Earth work in excavation necessary	Cu.m.	29.37	0.013%	25.71	0.01%
1.4	Construction of embankment - MCW Height up to 1 Mtr	Cu.m.	29.37	5.183%	25.71	4.54%
1.5	Construction of embankment - MCW Height 1 mtr to 2 Mtr	Cu.m.	29.37	4.319%	24.1	3.54%
1.6	Construction of embankment - MCW Height 2 mtr to 3 Mtr	Cu.m.	29.37	3.456%	22.62	2.66%
1.7	Construction of embankment - MCW Height 3 mtr to Emb top Bottom	Cu.m.	29.37	2.592%	16.65	1.47%
1.8	Construction of embankment - MCW Embankment Top	Cu.m.	29.37	1.728%	12.238	0.72%
1.9	Construction of Sub grade - MCW	Cu.m.	29.37	2.086%	11.61	0.82%
2	Grannular Sub Base Courses and Base Courses					
2.1	Constructing Grannular Sub-base	Cu.m.	29.37	3.46%	10.275	1.21%
3	Shoulders					

Item No.	Description	Unit	Physical Progress Quantity	Weightage in percentage to the Contract Price	Up to Date (30.11.2020)	
					Quantity	Percentage Progress
3.1	Earthwork in filling of median / island area	Cu.m.	29.37	0.245%		
3.2	Construction of modified Earthen / un paved shoulders	Cu.m.	29.37	0.036%		
3.3	Providing min 200 mm dia NP4 pipes along the road in 2 Rows in shoulder	LM	29.37	0.691%		
4	Rigid Pavement					
4.01	Providing xxx mm thick DLC (M15) for CW	Cum	29.37	4.640%	9.128	1.44%
4.02	Providing xxx mm thick PQC for CW	Cum	29.37	22.972%	4.6775	3.66%
5	Pipe Culverts					
5.01	Culvert Excavation	Cum	35.00	0.006%	33	0.01%
5.02	Culvert PCC M15 grade	Cum	35.00	0.114%	33	0.11%
5.03	Providing , laying and jointing NP4 (as per IS:458) Hume pipes for culverts, - Dia 1200 mm (Internal)	LM	35.00	0.232%	33	0.22%
5a	Box Culverts					
5.01a	Culvert Excavation	Cum	27.00	0.022%	22	0.02%
5.02a	Culvert PCC M15 grade	Cum	27.00	0.209%	21	0.16%
5.03a	Foundation RCC M 30 - Culvert	Cum	27.00	0.405%	20.5	0.31%
5.04a	HYSD bar in Foundation-Culvert	MT	27.00	0.480%	20.5	0.36%
5.05a	Substructure RCC M 30 - Culvert	Cum	27.00	0.304%	19.75	0.22%
5.06a	HYSD bar in Substructure-Culvert	MT	27.00	0.267%	19.75	0.20%
5.07a	Super Structure RCC M 30 - Culvert	Cum	27.00	0.153%	17	0.10%

Item No.	Description	Unit	Physical Progress Quantity	Weightage in percentage to the Contract Price	Up to Date (30.11.2020)	
					Quantity	Percentage Progress
5.08a	HYSD bar in Super Structure-Culvert	MT	27.00	0.127%	17	0.08%
5.09a	Finishing Work (10% cost of overall work)	Nos.	27.00	0.000%		
6A	Bill No: 6A Minor Bridges					
6A,01	Structure excavation Ordinary and soft Soils - MNBR	Cum	42.00	0.056%	33	0.04%
6A,02	MNBR - PCC M15 grade	Cum	42.00	0.124%	33	0.10%
6A,03	MNBR - RCC M35 - Foundation	Cum	34.00	0.887%	24	0.63%
6A,04	HYSD bar reinforcement - Foundation	Mt	34.00	1.034%	32.5	0.99%
6A,05	MNBR - RCC M35 Pile Cap	Cum	8.00	0.090%	8	0.09%
6A,06	MNBR - RCC M35 1.2m dia piles	Rm	8.00	0.186%	8	0.19%
6A,07	MNBR - RCC M35- Substructure Abutment	Cum	44.00	0.447%	18	0.18%
6A,08	HYSD bar reinforcement - substructure Abutment	Mt	44.00	0.445%	18	0.18%
6A,09	MNBR - RCC M35 - Abutment Cap	Cum	44.00	0.128%	20	0.06%
6A,10	HYSD bar reinforcement - Abutment cap	Mt	44.00	0.144%	20	0.07%
6A,11	RCC M35 - RCC Girder	Cum	10.00	0.118%	1.4	0.02%
6A,12	PSC M45 - PSC Girder	Cum	8.00	0.239%	3.3	0.10%
6A,13	HYSD bar reinforcement - Super structure Girder	Mt	18.00	0.586%	4.7	0.15%
6A,14	HT Steel for PSC Girder	Mt	8.00	0.323%	3.3	0.13%
6A,15	RCC M35 - SLAB	Cum	22.00	0.278%	3	0.04%

Item No.	Description	Unit	Physical Progress Quantity	Weightage in percentage to the Contract Price	Up to Date (30.11.2020)	
					Quantity	Percentage Progress
6A,16	HYSD bar reinforcement - SLAB	Mt	22.00	0.398%	3	0.05%
6B	Bill No. 6B : PUP					
6B,01	Structure excavation Ordinary and soft Soils - PUP	Cum	30.00	0.025%	30	0.03%
6B,02	PUP - PCC M15 grade Levelling course	Cum	30.00	0.184%	30	0.18%
6B,03	PUP - RCC M35 Raft	Cum	30.00	1.216%	29	1.18%
6B,04	HYSD bar reinforcement - RAFT	Mt	30.00	1.560%	29	1.51%
6B,05	PUP RCC M35 Wall	Cum	60.00	0.677%	57	0.64%
6B,06	HYSD bar reinforcement - Wall	Mt	60.00	0.623%	57	0.59%
6B,07	PUP - RCC M35 - TOP Slab	Cum	30.00	0.674%	28.5	0.64%
6B,08	HYSD bar reinforcement - TOP Slab	Mt	30.00	0.706%	28.5	0.67%
6B,09	Finishing Work (10% cost of overall work)	Nos	30.00	0.000%		
6C	Bill No. 6C : VUP					
6C,01	Structure excavation Ordinary and soft Soils - VUP	Cum	3.00	0.003%	3	0.00%
6C,02	VUP - PCC M15 grade - Levelling course	Cum	3.00	0.013%	3	0.01%
6C,03	VUP - RCC M35 - Raft	Cum	3.00	0.096%	3	0.10%
6C,04	HYSD bar reinforcement - Raft	Mt	3.00	0.123%	3	0.12%
6C,05	VUP - RCC M35 - WALL	Cum	6.00	0.086%	6	0.09%
6C,06	HYSD bar reinforcement - WALL	Mt	6.00	0.079%	6	0.08%
6C,07	RCC M35 - TOP SLAB	Cum	3.00	0.096%	3	0.10%

Item No.	Description	Unit	Physical Progress Quantity	Weightage in percentage to the Contract Price	Up to Date (30.11.2020)	
					Quantity	Percentage Progress
6C,08	HYSD bar reinforcement - TOP Slab	Mt	3.00	0.082%	3	0.08%
6D	Bill No. 6D : LVUP					
6D,01	Structure excavation Ordinary and soft Soils - LVUP	Cum	7.00	0.005%	7	0.01%
6D,02	LVUP - PCC M15 grade levelling course	Cum	7.00	0.033%	7	0.03%
6D,03	LVUP - RCC M35 Raft	Cum	7.00	0.220%	7	0.22%
6D,04	HYSD bar reinforcement - Raft	Mt	7.00	0.282%	7	0.28%
6D,05	LVUP - RCC M35 - Wall	Cum	14.00	0.155%	14	0.16%
6D,06	HYSD bar reinforcement - WALL	Mt	14.00	0.143%	14	0.14%
6D,07	LVUP - RCC M35 - Top Slab	Cum	7.00	0.187%	7	0.19%
6D,08	HYSD bar reinforcement - TOP Slab	Mt	7.00	0.159%	7	0.16%
6E	Bill No. 6E : VOP					
6E,01	Structure Excavation for foundation of VOP	Cum	3.00	0.000%	3	0.00%
6E,02	Foundation PCC M15 grade for levelling course	Cum	3.00	0.001%	3	0.00%
6E,04	HYSD bar reinforcement - Foundation	Mt	3.00	0.054%	3	0.05%
6E,05	RCC M35 Pile Cap	Cum	3.00	0.012%	3	0.01%
6E,06	RCC M35 1.2m dia piles	Rm	3.00	0.049%	3	0.05%
6E,07	RCC M35 - ABUTMENT/Return Wall	Cum	2.00	0.002%	2	0.002%
6E,08	HYSD bar reinforcement - ABUTMENT/Return Wall	Mt	2.00	0.002%	2	0.002%

Item No.	Description	Unit	Physical Progress Quantity	Weightage in percentage to the Contract Price	Up to Date (30.11.2020)	
					Quantity	Percentage Progress
6E,09	RCC M35 - ABUTMENT CAP	Cum	2.00	0.002%	2	0.002%
6E,10	HYSD bar reinforcement - ABUTMENT CAP	Mt	2.00	0.004%	2	0.004%
6E,11	RCC M35 - PIER	Cum	1.00	0.001%	1	0.001%
6E,12	HYSD bar reinforcement - PIER	Mt	1.00	0.001%	1	0.001%
6E,13	RCC M35 - PIER CAP	Cum	1.00	0.001%	1	0.00%
6E,14	HYSD bar reinforcement - PIER CAP	Mt	1.00	0.002%	1	0.00%
6E,15	HYSD bar reinforcement - Super structure Girder	Mt	2.00	0.050%	0	0.00%
6E,16	HT Steel for PSC - Girder	Mt	2.00	0.033%	0	0.00%
6E,17	PSC M45 - Box Girder/PSC Girder	Cum	2.00	0.025%	0	0.00%
6E,18	M-35 for SLAB super structure	Cum	2.00	0.015%	0	0.00%
6F	Bill No: 6F Flyover					
6F,01	Structure excavation Ordinary and soft Soils - Flyover	Cum	8.00	0.003%	8	0.00%
6F,02	Flyover - PCC M15 grade - levelling course under fdn.	Cum	8.00	0.005%	8	0.01%
6F,03	HYSD bar reinforcement - Foundation	Mt	8.00	0.575%	8	0.58%
6F,04	RCC M35 Pile Cap	Cum	8.00	0.114%	8	0.11%
6F,05	RCC M35 1.2m dia piles	Rm	8.00	0.414%	8	0.41%
6F,06	RCC M35 - ABUTMENT	Cum	4.00	0.047%	4	0.05%
6F,07	HYSD bar reinforcement - ABUTMENT	Mt	4.00	0.058%	4	0.06%
6F,08	RCC M35 - ABUTMENT CAP	Cum	4.00	0.031%	0	0.00%

Item No.	Description	Unit	Physical Progress Quantity	Weightage in percentage to the Contract Price	Up to Date (30.11.2020)	
					Quantity	Percentage Progress
6F,09	HYSD bar reinforcement - Abutment cap	Mt	4.00	0.053%	0	0.00%
6F,10	RCC M35 - Pier Substructure	Cum	4.00	0.037%	4	0.04%
6F,11	HYSD bar reinforcement - Pier Substructure	Mt	4.00	0.057%	4	0.06%
6F,12	RCC M35 - Pier CAP	Cum	4.00	0.065%	2	0.03%
6F,13	HYSD bar reinforcement - Pier CAP	Mt	4.00	0.110%	2	0.05%
6F,14	RCC M35 - RCC Girder	Cum	4.00	0.032%	2.8	0.02%
6F,15	PSC M45 - Girder	Cum	2.00	0.053%	0.8	0.02%
6F,16	HYSD bar reinforcement - Girder	Mt	6.00	0.144%	3.6	0.09%
6F,17	HT Steel for PSC - Girder	Mt	2.00	0.072%	0.8	0.03%
6F,18	RCC M35 - SLAB	Cum	6.00	0.084%	0	0.00%
6F,19	HYSD bar reinforcement - SLAB	Mt	6.00	0.126%	0	0.00%
6G	Bill No: 6G Major Bridges					
6G,01	Structure excavation Ordinary and soft Soils - MJB	Cum	22.00	0.014%	22	0.01%
6G,02	Major Bridge PCC M15 grade - Levelling course	Cum	22.00	0.026%	22	0.03%
6G,03	HYSD bar reinforcement - Foundation	Mt	22.00	2.746%	22	2.75%
6G,04	RCC M35 Pile Cap	Cum	22.00	0.708%	22	0.71%
6G,05	RCC M35 1.2m dia piles	Rm	22.00	1.661%	22	1.66%
6G,06	RCC M35 - Abutment substructure	Cum	12.00	0.100%	12	0.10%
6G,07	HYSD bar reinforcement - Abutment Substructure	Mt	12.00	0.099%	12	0.10%

Item No.	Description	Unit	Physical Progress Quantity	Weightage in percentage to the Contract Price	Up to Date (30.11.2020)	
					Quantity	Percentage Progress
6G,08	RCC M35 - ABUTMENT CAP	Cum	12.00	0.032%	9	0.02%
6G,09	HYSD bar reinforcement - ABUTMENT CAP	Mt	12.00	0.036%	9	0.03%
6G,10	RCC M35 - Pier Substructure	Cum	10.00	0.037%	10	0.04%
6G,11	HYSD bar reinforcement - Pier Substructure	Mt	10.00	0.056%	10	0.06%
6G,12	RCC M35 - Pier CAP	Cum	10.00	0.089%	8	0.07%
6G,13	HYSD bar reinforcement - Pier CAP	Mt	10.00	0.137%	8	0.11%
6G,14	PSC M45 - Girder	Cum	16.00	0.261%	10.2	0.17%
6G,15	HYSD bar reinforcement -Girder	Mt	16.00	0.343%	10.2	0.22%
6G,16	HT Steel for PSC -Girder	Mt	16.00	0.340%	10.2	0.22%
6G,17	RCC M35 - SLAB	Cum	16.00	0.178%	0	0.00%
6G,18	HYSD bar reinforcement - SLAB	Mt	16.00	0.265%	0	0.00%
6H	Bill No. 6H : ROB					
6H,01	Structural Excavation in ROB foundation	Cum	36.00	0.017%	32	0.02%
6H,02	ROB - Foundation PCC M15 grade Levelling course	Cum	36.00	0.034%	32	0.03%
6H,03	HYSD bar reinforcement - Foundation	Mt	36.00	3.292%	32	2.93%
6H,04	RCC M35 Pile Cap	Cum	36.00	0.715%	32	0.64%
6H,05	RCC M35 1.2m dia piles	Rm	36.00	2.710%	32.99	2.48%
6H,06	RCC M35 - ABUTMENT/Return Wall	Cum	4.00	0.019%	2	0.01%
6H,07	HYSD bar reinforcement - ABUTMENT/Return Wall	Mt	4.00	0.023%	2	0.01%

Item No.	Description	Unit	Physical Progress Quantity	Weightage in percentage to the Contract Price	Up to Date (30.11.2020)	
					Quantity	Percentage Progress
6H,08	RCC M35 - ABUTMENT CAP	Cum	4.00	0.012%	2	0.01%
6H,09	HYSD bar reinforcement - ABUTMENT CAP	Mt	4.00	0.020%	2	0.01%
6H,10	RCC M35 - PIER	Cum	32.00	0.195%	19	0.12%
6H,11	HYSD bar reinforcement - PIER	Mt	32.00	0.299%	19	0.18%
6H,12	RCC M35 - PIER CAP	Cum	32.00	0.179%	16	0.09%
6H,13	HYSD bar reinforcement - Pier CAP	Mt	32.00	0.301%	16	0.15%
6G,14	PSC M45 - Girder	Cum	30.00	0.246%	6.216	0.05%
6G,15	HYSD bar reinforcement -Girder	Mt	30.00	0.314%	6.216	0.07%
6G,16	HT Steel for PSC -Girder	Mt	30.00	0.332%	6.216	0.07%
6H,14	RCC M35 - SLAB	Cum	30.00	0.260%	0	0.00%
6H,15	HYSD bar reinforcement - SLAB	Mt	30.00	0.382%	0	0.00%
6H,16	Providing and Fixing Steel Girder for Superstructure as per Technical Specification	Mt	4.00	0.889%	0	0.00%
7	Reinforced Earth Wall					
7.01	PCC For RE Wall Foundation	Cum	26,446.00	0.018%		
7.02	Providing RCC Facia Panel / Block	Sqm	26,446.00	0.261%		
7.03	Filter media behind RE walls	Cum	26,446.00	0.094%		
7.04	Construction of embankment with Reinforced Earth	Cum	26,446.00	0.225%		
7.05	RCC crash barrier with friction slab M 40	Rmt	3,952.02	0.246%		

Item No.	Description	Unit	Physical Progress Quantity	Weightage in percentage to the Contract Price	Up to Date (30.11.2020)	
					Quantity	Percentage Progress
8	Service roads/ Slip Roads					
8.01	Construction of Subgrade	Cum	2.43	0.050%		
8.02	Construction of GSB	Cum	2.43	0.136%		
8.03	Constructing Wet Mix Macadam base	Cu.m.	2.43	0.157%		
8.04	Primer coat - Connecting road	Sqm	2.43	0.010%		
8.05	Tack coat -1 - Connecting road	Sqm	2.43	0.004%		
8.07	Dense Bituminous Macadam course- Connecting road	Cu.m.	2.43	0.172%		
8.08	Bituminous Concrete - Connecting Road	Cu.m.	2.43	0.132%		
9	Bill No.9: Toll Plaza					
9.01	Clearing and grubbing - Toll Plaza	Hec	2.00	0.000%		
9.02	Construction of embankment - Toll Plaza	Cum	2.00	0.087%		
9.03	Construction of Subgrade - Toll Plaza	cum	2.00	0.019%		
9.04	Constructing Grannular Sub-base - Toll Plaza	Cu.m.	2.00	0.031%		
9.05	Providing xxx mm thick DLC (M15) for Toll plaza	cum	2.00	0.052%		
9.06	Providing xxx mm thick PQC for Toll plaza	cum	2.00	0.288%		
9.07	Providing and fixing of Tool booth	Nos.	2.00	0.009%		
9.08	Roof over Toll plaza	Sq.m	2.00	0.050%		
9.09	Operation & Office building at toll plaza	Sq.m	1.00	0.022%		



Item No.	Description	Unit	Physical Progress Quantity	Weightage in percentage to the Contract Price	Up to Date (30.11.2020)	
					Quantity	Percentage Progress
9.11	Toll plaza sign boards	LS	2.00	0.032%		
9.12	Toll Plaza Facilities	LS	2.00	0.043%		
10	DRAINAGE					
10.01	Drain Excavation	Cu.m.	29.37	0.066%		
10.02	Drain Lining	cum	29.37	0.479%		
10.03	RCC M 20 Grade Dain	Cum	29.37	0.241%		
10.04	HYSB bar reinforcement	Mt	29.37	0.117%		
10.05	Construction of chute lined drain in shoulder	L.M.	29.37	0.408%		
10.06	Construction of energy dissipation basin and sumps	Nos.	29.37	0.067%		
11	Bill No. 11: Traffic signs, Road markings and other road appurtenance					
11.01a	Providing Kerb M-20 grade	L.M.	29.37	0.116%	1.97	0.008%
11.01b	Painting on Kerbs	Sq.m	29.37	0.014%		
11.02a	Supplying & Fixing Sign Boards	KM	31.00	0.402%		
11.03a	Pavement marking	Sq.m	31.00	0.278%		
b)	W-Beam Crash Barrier in Road work					
11.06b	Providing and erecting " W " metal beam crash barrier	L.M.	29.37	1.160%		
12	Wayside Amenities/Rest Area					
12.01	Truck Parking service area	LS	2.00	1.08%		
12.02	Smaller Parking service area	LS	3.00	0.65%		
12.03	Providing operational and maintenance Center	No.	1.00	0.27%		



Item No.	Description	Unit	Physical Progress Quantity	Weightage in percentage to the Contract Price	Up to Date (30.11.2020)	
					Quantity	Percentage Progress
12.04	Providing & Placing Noise Barrier	Km.	9.30	0.40%		
12.05	Providing lighting including all	Km.	31.00	0.04%		
12.06	Providing Advanced Traffic Management Systems (ATMS)	Km.	31.00	0.46%		
12.07	Providing min 600 mm dia NP4 pipes across the road for utility work	No.	50.00	0.23%	60	0.23%
12.08	Providing Rain Water Harvesting arrangement as shown in drawing with all materials etc., with all lifts and leads complete as directed by the engineer	No.	62.00	0.07%		
II	Fencing Work					
A	Providing Chain Link Fencing in ROW	Km.	29.37	1.09%		
13	Road Side Plantation					
	Land Scaping and Tree plantation	LS	29.37	0.176%		
14	PROTECTION WORKS					
I	Boulder pitchin on slopes					
A	Providing and laying stone pitching on embankment slopes	cum	29.37	0.213%		
B	Providing and laying filter media underneath stone pitching	cum	29.37	0.077%		
II	Toe/Retaining wall					
A	Excavation of Retaining Wall + Toe Wall	Cu.m.	1.89	0.031%	1.298	0.02%

Item No.	Description	Unit	Physical Progress Quantity	Weightage in percentage to the Contract Price	Up to Date (30.11.2020)	
					Quantity	Percentage Progress
B	M-15 PCC Retaining Wall + Toe Wall	Cu.m.	1.89	0.089%	1.298	0.06%
C	M-25 Retaining Wall + Toe Wall	Cum	1.89	1.626%	0.865	0.74%
D	HYSD - Retaining Wall + Toe Wall	MT	1.89	1.371%	0.865	0.63%
15	MISCELLANEOUS WORKS					
15.01	Overhead Signs	Km.	31.00	0.001%		
15.02	Traffic Aid Booth	No.	1.00	0.017%		
15.03	Medical Aid Booth	No.	1.00	0.017%		
15.04	Wearing courses	Km.	31.00	0.173%		
15.05	ROW Survey, centerline fixing along with fixing of ROW pillar and obtaining puation of ROW.....	Km.	31.00	0.000%		
15.06	Emergency Cross Over	Nos.	6.00	0.018%		
15.07	Helipad	Nos.	1.00	0.017%		
	Total Amount					48.62%

4.0 Land Acquisition and Clearance

4.1 LA Summary: - A)Length Wise:

Sr. No	CHAINAGE		LENGTH (KM)	VILLAGE	SURVEY NO	Owner Name	UNCLEAR LENGTH (KM)		Hindrance Description	REMARKS	Photos
	FROM	TO					LHS	RHS			
1	296+350	296+450	0.100	Derol	519	Maniben Wd/o Gambhirsinh Dadabhai and others	0.100	0.100	Mismatch of measurement due to promulgation of Resurvey By Gov of Gujarat	Under progress from NHAI end.	
2	322+130	322+245	0.115	Matar Talpad	4,68,467	Jaydevprasad Ramanlal, Shree Bhikhabhai Laljibhai	0.115		Court Case and one side possession requested by PIU to CALA on dated 25.09.2019	Under progress from NHAI end.	
3	313+630	313+735	0.105	Simaltha	303	Maheshbhai Vasava		0.105	PIU has send letter to secon pvt. Ltd to inspect and comments to this vide letter no. NHAI/PIU-Bharuch/L-06/2019/812 on dated 02.12.2019	Under progress from NHAI end.	

Sr. No	CHAINAGE		LENGTH (KM)	VILLAGE	SURVEY NO	Owner Name	UNCLEAR LENGTH (KM)		Hindrance Description	REMARKS	Photos
	FROM	TO					LHS	RHS			
4	310+110	310+160	0.050	Kurchan		Vipul Patel	.050		Eucalyptus Trees	Land payment done but tree cutting payment under question.	
5	310+350	310+450	0.100	Kurchan	480, 482, 490	Vipul Patel	0.100	0.100	Eucalyptus Trees	Tree cutting in progress	
6	298+950	299+050	0.100	Derol	99	Kanubhai Dholakiya	0.100		Work stopped by the owner	Physical possession could be obtained	
Length % of Project			31.000				0.385				
			100.00%				1.24%				

B)Area Wise:

Package - 3 (Sampa to Manubar)(Km 323.000 to Km 292.00)							
Sl. No.	Village Name	Taluka & District	Area in Hec.	Award (Rs. In Cr.)	Disbus Area in Hec.	Disburs (Rs. In Cr.)	Disbus Area in %
1	Matar Talpad	Tal.-Amod Dist.-Bharuch	19.8612	10.02	17.5881	8.94	89%
2	Vanta Matar		1.6709	1.64	0.6865	1.63	41%
3	Sunthodara		14.4691	1.77	11.8723	1.62	82%
4	Telod		3.4501	1.24	3.0758	1.24	89%
5	Danda		29.1681	19.81	28.6605	19.46	98%
6	Dora		38.5582	22.58	36.5203	22.17	95%
7	Simlatha		21.5547	42.05	19.6934	38.39	91%
8	Vantarsa		0.2261	0.04	0.2261	0.04	100%
9	Kurchan		18.1568	3.21	17.3950	3.07	96%
10	Padariya	Tal. & Dist.-Bharuch	5.7697	2.78	5.7697	2.78	100%
11	Karela		42.2357	20.7	41.5702	20.53	98%
12	Pipaliya		12.4403	3.78	12.2705	3.71	99%
13	Kelod		25.5545	24.16	23.9498	24.16	94%
14	Taralsa		16.5034	11.56	16.5034	11.56	100%
15	Dayadara		21.1308	8.48	19.0856	7.64	90%
16	Derol		35.4004	35.89	32.6372	35.12	92%
17	Tham		8.1923	4.14	8.1923	4.14	100%
18	Kanthariya		8.6506	11.01	7.5455	10.49	87%
TOTAL AWARD PKG #3			322.9929	224.86	301.25	216.69	94%

4.2 Clearances Summary: -

4.2 A) STATUS OF PERMISSION AND APPROVALS

Environment				
Proposal Description	Status	Length impacted	Current stage	Issues/Comments
As per Schedule-A (Annex-V) – The Environmental clearance have been obtained				
Forest Land/Tree				
Proposal Description	Status	Length impacted	Current stage	Issues/Comments
Tree cutting permission received on dated 25.03.2019 with letter no. NHAI PIU SURAT (Expressway)/FR-02/2019/1717				

(All Documents submitted again along with Apr 2020 MPR vide letter PVKEPL/HO/VKP3/IE/101/2020 Dt. 22.05.2020 and in July MPR as Annexure 12)

Sr No	Approvals as in Schedule -E	
a	Permission of the state Government for extraction of boulder from quarry	The company has given a subcontract to Mauni Minerals for supply of Aggregate and GSB material. They have already procured permission from State Government for extraction of boulders. Valid till 14.07.2025
B	Permission of Village panchayat and Pollution control board for installation of crusher.	Obtained. Valid till 14.07.2025
c	License for use of explosives	Work Agreement with Mauni Minerals (Agency) to Sub-agency (Sukhdev Enterprise) for quarrying of boulder is enclosed with its use, storage & transportation of explosives. Valid till 31.03.2023
d	Permission from State government for drawing water from river/reservoir.	NA (For use of water, as per guideline of Ministry of water resource letter dated 26/10/2012, it is exempted from obtaining NOC if ground water used up to 100 cum/day i.e. 1 Lac liter/day in any Infrastructure Project., as our consumption is under the limit.)
E	License from Inspector of factories or competent authorities for setting up	Obtained. Valid till 17.09.2025.

Sr No	Approvals as in Schedule -E	
	Batching Plant	
F	Clearance from Pollution control board for Setting up Batching Plant	Obtained. Valid till 17.09.2025.
G	Permission of Village Panchayat and Pollution control board for Asphalt Plant	N.A.
H	Permission of Village Panchayat and State Government for Borrow earth.	Some Village Panchayats Obtained. Others in progress
I	Permission of State Government for Cutting trees	Obtained Forest trees cutting permission received vid letter no. NHAI/PIU Surat (Expressway)/FR-02/2019/1717 on dated 25.03.2019
J	Consent to establish issued by the Sate Pollution Control Board for the Project;	Obtained

4.3 Status of utility shifting: -

Utility Category	Name/ Department	Status	Length affected as on appointed Date	Date & letter of request by Authority for estimate	Date & letter when Estimate was Received from concerned dept.	Date & letter when Estimate was Verified By IE.	Date & letter of Approval by Authority RO/ HQ	Date & letter of Deposit of supervision charge	Progress of Physical Shifting	Date of Certification from Agency for Completion	Estimate Amount	Issue/ Comments
Water	GWSSB	All Estimates submitted	80 M	-	-		-	-	-	-	-	Issue resolved through change in design
	SSNNL	<i>Revised Drawing already submitted to All three Divisions of SSNL</i>	730 M									Issue resolved work in Progress
Electricity	DGVCL	PVKPL submit supervision charges vide Letter #80 on 16.05.2019	2303 M	-	-	#72,73 &74 on 13.02.2019	-	Supervision Charges Paid for 1) Palej on 24.05.19 2) Amod on 23.05.19 3) Bharuch	-	-	-	At 4 Location (120 m) . Estimates Approved on 15.09.2020
	GETCO	Estimate has been approved by competent authority of NHAi on 09.12.19	884 M			#342 on 01.05.2019						Estimates has been approved by NHAi on 05.12.19. Two Drawings are approved, Material inspection also completed and work has been started .

Utility Category	Name/ Department	Status	Length affected as on appointed Date	Date & letter of request by Authority for estimate	Date & letter when Estimate was Received from concerned dept.	Date & letter when Estimate was Verified By IE.	Date & letter of Approval by Authority RO/ HQ	Date & letter of Deposit of supervision charge	Progress of Physical Shifting	Date of Certification from Agency for Completion	Estimate Amount	Issue/ Comments
Gas Pipe Lines	GAIL	<i>In the meeting held on 27th January 2020 with PD NHAH & GM GAIL, accordingly revised GAD has been submitted by NHAH to GAIL on 03.02.2020 vide their letter no. 184</i>	300 M					Site Visit Charges Paid by NHAH without GST				<p>1) During meeting It is decided that at location of proposed minor bridges 296+432 & 304+432 Gas pipe line protection will be done by HDD method. IE vide Letter no 2444 Dt 24.10.2020 recommended estimates along with compliance for approval of competent Authority.</p> <p>2) For 309+080 minor bridge GAIL raised Demand Note vide letter 114 Dt.24.07.2020 As per which Charges to be paid by Authority (Affected Length -180M).</p> <p>3) NHAH Forwarded insurance policy submitted by Concessionaire to GAIL vide letter no 1186 Dt. 22.10.2020. (for all 3 locations)</p>

4.3 A) Utility shifting/ Tree Cutting Progress Status-Length Wise

Utility Category	Name/ Department	Length affected (M)	Length Cleared (M)	Balance Affected Length (M)
Water	GWSSB	80	80	0
	SSNNL	340	340	0
Electricity	DGVCL	2303	2183	120
	GETCO	884	884	0
Gas Pipe Lines	GAIL	300	120	180
Tree	Tree Cutting	900	900	0

4.3 B) Utility shifting/ Tree Cutting Progress Status-Nos

Sr. No.	Particular	Total	Progress till Last Month	Current Month	Cumulative Progress till October-2020	Balance to Completed	Remarks
1	Electric Pole						
	Bharuch Section						
	Bharuch division						
	i) Bharuch Subdivision	41	04	00	04	37	
	ii) Palej Subdivision	5	05	00	05	00	
	iii) Amod Subdivision	5	04	00	04	01	
	Total	51	13	00	13	38	
2	Structures (Nos.)						
	Bharuch Section	7	7	-	7	0	
	Total	7	7	-	7	0	
3	Religious Str. (Nos.)						
	Bharuch Section	0	0	0	0	0	
	Total	0	0	0	0	0	
4	H.T. Line crossing						
	Bharuch Section	6	0		0	6	
	Total	6	0		0	6	
5.	Water Utilities						
	Bharuch Section						
	i) Bharuch Subdivision						
	ii) Jambusar Sub-division						
	Total	64	20	00	20	44	

Tree Cutting Progress Status-Nos

Sr. No.	District	Category		Total Nos.	Status of Cutting Permission	No. of Cutting Permission	No of Trees cut	Balance No of Trees	Remark
1	Bharuch	Govt. Trees	All	164	Tree Cutting Permission is received vide letter No. NHAI/PIU Surat (Expressway)/PR- 02/2019/1717 Date: 25.03.2019	164	164	Nil	-
		Pvt. Trees		0					

5.0 Change of Scope:-

Sr. No.	Proposal Details	Date of first submission to IE	Current Status	COS Amount	Expected/Actual date of Approval
	NIL	NIL	NIL	NIL	NIL

6.0 Mobilization of Resources.

Sr. No	Equipment	Unit	Resource Required at peak	Deployed Machinery Month of Nove'2020
1	Excavator	Nos	16	25
2	Motor Grader	Nos	16	13
3	Dozer	Nos		4
4	Vibratory Roller	Nos	16	19
5	Tandem Roller	Nos	-	3
6	Baby roller	Nos	-	2
7	Wet Mix/ DLC Paver	Nos	1	1
8	Wet Mix Plant	Nos	1	1
9	PQC Paver	Nos	1	1
10	Pneumatic Tyre Roller	Nos	0	-
11	Dumpers/Tippers	Nos	107	105
12	FE Loaders/JCB	Nos	10	12
13	Water Tanker	Nos	23	43
14	Batching Plant CP60	Nos	2	4
15	Batching Plant CP 120	Nos	1	1
16	Batching Plant CP 240	Nos	1	1
17	Batching Plant 300 TPH (DLC)	Nos	1	1
18	Sand Washing plant	Nos	1	1
19	Transit Mixers	Nos	10	21
20	Boom Placer	Nos	1	2
21	Concrete Pump	Nos	1	2
22	Kerb Machine	Nos	1	1

7.0 Financial Progress Details

7.1 Pen Picture - Escrow

Total Bid Project Cost (Cr.)	Total Project Cost (Cr.)	Cumulative inflow to Escrow till previous month (Cr)	Cumulative outflow from Escrow till previous month (Cr)	Inflow to Escrow During the Nov-20 (Cr)	Outflow from Escrow during the Nov-20 (Cr)
1712	1027.2	701.08	698.04	54.40	54.40

7.2 Escrow detail

Total Bid Project Cost (Cr.)	Total Project Cost (Cr.)	Escrow Plan till date-Debt (HAM)(Cr)	Escrow Plan till date-Equity (HAM)(Cr)	Escrow Plan till date- VGF (HAM)(Cr)	Escrow Actual till date-Debt (HAM)(Cr)	Escrow Actual till date- Equity (HAM)(Cr)	Escrow Actual till date- YGF (HAM)(Cr)
1712	1027.2	780.34	195.09	684.80	182.00	176.29	329.80

8.0 QA/QC Report.

8.1 Test conducted on site.

Sr. No.	Name of Test	Testing Method	Frequency of Test	Specification Requirement	Number of Tests Conducted												Remark
					Up To Previous Month			This Month			IE Witness This Month			Total Upto Date			
					Passed	Failed	Total No. of Test	Passed	Failed	Total No. of Test	Passed	Failed	Total No. of Test	Passed	Failed	Cum. No. of Test	
OGL & Cutting soil																	
1	Free Swell Index	IS 2720 Part 40	2 test per 3000 m ³	50 % Max	148	0	148	0	0	0	0	0	0	148	0	148	
2	Grain Size Analysis	IS 2720 Part 4	2 test per 3000 m ³	-	148	0	148	0	0	0	0	0	0	148	0	148	
3	Plasticity Index	IS 2720 Part 5	2 test per 3000 m ³	L.L.= Not>50 %, PI =Not> 25 %	148	0	148	0	0	0	0	0	0	148	0	148	
4	Max. Dry	IS 2720 Part 8	2 test per 3000 m ³	Up to 3m 1.52	148	0	148	0	0	0	0	0	0	148	0	148	

Sr. No.	Name of Test	Testing Method	Frequency of Test	Specification Requirement	Number of Tests Conducted												Remark
					Up To Previous Month			This Month			IE Witness This Month			Total Upto Date			
					Passed	Failed	Total No. of Test	Passed	Failed	Total No. of Test	Passed	Failed	Total No. of Test	Passed	Failed	Cum. No. of Test	
	Density			gm./cc													
5	CBR	IS 2720 Part 16	1 test as required	Min. 8 % or as per design	0	0	0	0	0	0	0	0	0	0	0	0	
6	Density of Comp.Layer	IS 2720 Part 28	1 set of 10 tests/ 3000 m ²	90-95 % of lab MDD	5490	80	5570	13	1	14	4	1	5	5503	81	5584	
Borrow Area (Embankment & Subgrade)																	
1	Free Swell Index	IS 2720 Part 40	2 test per 3000 m ³	50 % Max	3846	0	3846	245	0	245	30	0	30	4091	0	4091	
2	Grain Size	IS 2720 Part 4	2 test per 3000 m ³	-	3846	0	3846	245	0	245	30	0	30	4091	0	4091	

Sr. No.	Name of Test	Testing Method	Frequency of Test	Specification Requirement	Number of Tests Conducted												Remark
					Up To Previous Month			This Month			IE Witness This Month			Total Upto Date			
					Passed	Failed	Total No. of Test	Passed	Failed	Total No. of Test	Passed	Failed	Total No. of Test	Passed	Failed	Cum. No. of Test	
	Analysis																
3	Plasticity Index	IS 2720 Part 5	2 test per 3000 m ³	L.L.= Not>50 %, PI =Not>25 %	3846	0	3846	245	0	245	30	0	30	4091	0	4091	
4	Max. Dry Density	IS 2720 Part 8	2 test per 3000 m ³	Up to 3m 1.52 gm./cc More than 3m 1.60 gm./cc	3846	0	3846	245	0	245	30	0	30	4091	0	4091	
5	CBR	IS 2720 Part 16	1 test per 3000 m ³	Min. 8 % as per design	482	5	487	52	0	52	6	0	6	534	5	539	

Sr. No.	Name of Test	Testing Method	Frequency of Test	Specification Requirement	Number of Tests Conducted												Remark
					Up To Previous Month			This Month			IE Witness This Month			Total Upto Date			
					Passed	Failed	Total No. of Test	Passed	Failed	Total No. of Test	Passed	Failed	Total No. of Test	Passed	Failed	Cum. No. of Test	
Earthwork Field test																	
1	Density of Comp.La yer (Emb.)	IS 2720 Part 28	1 set of 10 tests per 3000 m ²	95% of Lab MDD	41275	851	42126	333	14	347	51	6	57	41608	865	42473	
2	Density of Comp.La yer (Sub grade & Earthen shoulder)	IS 2720 Part 28	1 set of 10 tests per 2000 m ²	97% of Lab MDD	702	60	762	54	2	56	38	1	39	756	62	818	
GSB																	

Sr. No.	Name of Test	Testing Method	Frequency of Test	Specification Requirement	Number of Tests Conducted												Remark
					Up To Previous Month			This Month			IE Witness This Month			Total Upto Date			
					Passed	Failed	Total No. of Test	Passed	Failed	Total No. of Test	Passed	Failed	Total No. of Test	Passed	Failed	Cum. No. of Test	
1	Sieve Analysis		1 Test /400M ³	As per MORT&H Table 400-1	195	0	195	42	0	42	5	0	5	237	0	237	
2	Plasticity Index	IS 2720 Part 5	1 Test /400M ³	LL=Not>25% PI=Not>6%	195	0	195	42	0	42	5	0	5	237	0	237	
3	Max. Dry Density	IS 2720 Part 8	1 TEST PER SOURCE		1	0	1	0	0	0	0	0	0	1	0	1	
4	CBR	IS 2720 Part 16	As Required	30% Min.	1	0	1	0	0	0	0	0	0	1	0	1	
5	Water Absorpti	IS 2386 Part 3	As Required	2% Max.	1	0	1	0	0	0	0	0	0	1	0	1	

Sr. No.	Name of Test	Testing Method	Frequency of Test	Specification Requirement	Number of Tests Conducted												Remark
					Up To Previous Month			This Month			IE Witness This Month			Total Upto Date			
					Passed	Failed	Total No. of Test	Passed	Failed	Total No. of Test	Passed	Failed	Total No. of Test	Passed	Failed	Cum. No. of Test	
6	AIV	IS 2386 (P-4) & IS 5640	As Required	40% Max	1	0	1	0	0	0	0	0	0	1	0	1	
7	Density of Comp.La yer	IS 2720 Part 28	1 Test /1000M ²	98% of Lab MDD	423	25	448	74	2	76	46	1	47	497	27	524	
PHYSICAL PROPERTIES OF AGGREGATE FOR CONCRETE																	
1	Sieve Analysis of CA	IS 2386 Part 1	1 Test/Concrete Day	As per IS 383	874	0	874	56	0	56	6	0	6	930	0	930	
2	Sieve Analysis	IS 2386 Part 1	1 Test/Concrete	As per IS 383	874	0	874	56	0	56	6	0	6	930	0	930	

Sr. No.	Name of Test	Testing Method	Frequency of Test	Specification Requirement	Number of Tests Conducted												Remark
					Up To Previous Month			This Month			IE Witness This Month			Total Upto Date			
					Passed	Failed	Total No. of Test	Passed	Failed	Total No. of Test	Passed	Failed	Total No. of Test	Passed	Failed	Cum. No. of Test	
	of FA		ting Day														
3	Aggregate Impact Value	IS 2386 Part 4	1 Test/Concreting Day	As per IS 383	730	0	730	9	0	9	1	0	1	739	0	739	
4	Flakiness Index	IS 2386 Part 1	1 Test/Concreting Day	As per IS 383	730	0	730	9	0	9	1	0	1	739	0	739	
5	Silt Content	IS 383	As Required		691	0	691	56	0	56	6	0	6	747	0	747	
6	Specific Gravity & W A	IS 2386 PART 3	1 Test/Month		6	0	6	0	0	0	0	0	0	6	0	6	
Concrete Mix Design (cube sets)																	

Sr. No.	Name of Test	Testing Method	Frequency of Test	Specification Requirement	Number of Tests Conducted											Remark	
					Up To Previous Month			This Month			IE Witness This Month			Total Upto Date			
					Passed	Failed	Total No. of Test	Passed	Failed	Total No. of Test	Passed	Failed	Total No. of Test	Passed	Failed		Cum. No. of Test
1	M15 7 Days	IS-516	18 Cubes	As per MoRT&H	3	0	3	0	0	0	0	0	0	3	0	3	
	28 Days				9	0	9	0	0	0	0	0	0	9	0	9	
2	M20 Kerb 7 Days				15	0	15	0	0	0	0	0	0	15	0	15	
	28 Days				45	0	45	0	0	0	0	0	0	45	0	45	
3	M20 7 Days				3	0	3	0	0	0	0	0	0	3	0	3	
	28 Days				9	0	9	0	0	0	0	0	0	9	0	9	
4	M25 PCC 7 Days				49	0	49	0	0	0	0	0	0	49	0	49	

Sr. No.	Name of Test	Testing Method	Frequency of Test	Specification Requirement	Number of Tests Conducted											Remark	
					Up To Previous Month			This Month			IE Witness This Month			Total Upto Date			
					Passed	Failed	Total No. of Test	Passed	Failed	Total No. of Test	Passed	Failed	Total No. of Test	Passed	Failed		Cum. No. of Test
	28 Days				96	0	96	0	0	0	0	0	0	96	0	96	
5	M30 7 Days				116	0	116	3	0	3	3	0	3	119	0	119	
	28 Days				146	0	146	6	0	6	6	0	6	152	0	152	
6	M35 7 Days				173	0	173	0	0	0	0	0	0	173	0	173	
	28 Days				306	0	306	3	0	3	3	0	3	309	0	309	
7	M35 Pile 7 Days				93	0	93	0	0	0	0	0	0	93	0	93	
	28 Days				159	0	159	0	0	0	0	0	0	159	0	159	
8	M35 RE block 7 Days				3	0	3	6	0	6	6	0	6	9	0	9	

Sr. No.	Name of Test	Testing Method	Frequency of Test	Specification Requirement	Number of Tests Conducted											Remark	
					Up To Previous Month			This Month			IE Witness This Month			Total Upto Date			
					Passed	Failed	Total No. of Test	Passed	Failed	Total No. of Test	Passed	Failed	Total No. of Test	Passed	Failed		Cum. No. of Test
	28 Days				0	0	0	3	0	3	3	0	3	3	0	3	
9	M40 7 Days				58	0	58	0	0	0	0	0	0	58	0	58	
	28 Days				87	0	87	0	0	0	0	0	0	87	0	87	
10	M45 7 Days				13	0	13	0	0	0	0	0	0	13	0	13	
	28 Days				19	0	19	0	0	0	0	0	0	19	0	19	
11	M50 7 Days				40	0	40	0	0	0	0	0	0	40	0	40	
	28 Days				43	0	43	0	0	0	0	0	0	43	0	43	
12	M40 PQC 7 Days	IS-516	36 cubes & 30 beams	As per MoRT&H	76	0	76	4	0	4	4	0	4	80	0	80	

Sr. No	Name of Test	Testing Method	Frequency of Test	Specification Requirement	Number of Tests Conducted												Remark
					Up To Previous Month			This Month			IE Witness This Month			Total Upto Date			
					Passed	Failed	Total No. of Test	Passed	Failed	Total No. of Test	Passed	Failed	Total No. of Test	Passed	Failed	Cum. No. of Test	
13	28 Days				350	0	350	20	0	20	20	0	20	370	0	370	
	M40 PQC Fl. Strength 7 Days				80	0	80	4	0	4	4	0	4	84	0	84	
	28 Days				350	0	350	20	0	20	20	0	20	370	0	370	
14	DLC 7 Days	IS-516	10 cubes	Asper MoRT&H	127	29	156	0	0	0	0	0	0	127	29	156	
Compressive Strength of Concrete Cubes (Field)																	
1	M15 7 Days	IS-516	1 test - 0-5 M3 2test - 6-15 m3 3test - 16-30	As per MoRT&H	0	0	0	0	0	0	0	0	0	0	0	0	
	28 Days				0	0	0	0	0	0	0	0	0	0	0	0	
2	M25				1	0	1	5	0	5	1	0	1	6	0	6	

Sr. No	Name of Test	Testing Method	Frequency of Test	Specification Requirement	Number of Tests Conducted											Remark	
					Up To Previous Month			This Month			IE Witness This Month			Total Upto Date			
					Passed	Failed	Total No. of Test	Passed	Failed	Total No. of Test	Passed	Failed	Total No. of Test	Passed	Failed		Cum. No. of Test
	Kerb 7 Days		m3 4 test - 31- 50 m3 +1 test for every 50m3 concrete														
	28 Days				0	0	0	20	0	20	3	0	3	20	0	20	
3	M25 PCC 7 Days				511	0	511	18	0	18	1	0	1	529	0	529	
	28 Days				1227	0	1227	31	0	31	3	0	3	1258	0	1258	
4	M30 7 Days				335	0	335	69	0	69	7	0	7	404	0	404	
	28 Days				1196	0	1196	171	0	171	38	0	38	1367	0	1367	
5	M35 7 Days				1241	0	1241	48	0	48	2	0	2	1289	0	1289	
	28 Days				4210	0	4210	139	0	139	25	0	25	4349	0	4349	

Sr. No.	Name of Test	Testing Method	Frequency of Test	Specification Requirement	Number of Tests Conducted											Remark	
					Up To Previous Month			This Month			IE Witness This Month			Total Upto Date			
					Passed	Failed	Total No. of Test	Passed	Failed	Total No. of Test	Passed	Failed	Total No. of Test	Passed	Failed		Cum. No. of Test
6	M35 Pile 7 Days				853	0	853	40	0	40	2	0	2	893	0	893	
	28 Days				2626	0	2626	41	0	41	4	0	4	2667	0	2667	
7	M35 RE block 7 Days				4	0	4	14	0	14	5	0	5	18	0	18	
	28 Days				14	0	14	0	0	0	0	0	0	14	0	14	
8	M40 7 Days				4	0	4	0	0	0	0	0	0	4	0	4	
	28 Days				12	0	12	0	0	0	0	0	0	12	0	12	
9	M45 7 Days				5	0	5	0	0	0	0	0	0	5	0	5	
	28 Days				0	0	0	0	0	0	0	0	0	0	0	0	

Sr. No.	Name of Test	Testing Method	Frequency of Test	Specification Requirement	Number of Tests Conducted											Remark	
					Up To Previous Month			This Month			IE Witness This Month			Total Upto Date			
					Passed	Failed	Total No. of Test	Passed	Failed	Total No. of Test	Passed	Failed	Total No. of Test	Passed	Failed		Cum. No. of Test
10	M50 PSC 7 Days				168	0	168	28	0	28	3	0	3	196	0	196	
	28 Days				422	0	422	48	0	48	5	0	5	470	0	470	
11	Groutin 7 Days			As per MORT&H	156	0	156	49	0	49	5	0	5	205	0	205	
	28 Days				130	0	130	65	0	65	7	0	7	195	0	195	
12	M40 PQC 7 Days	IS-516	1 test of 2 cubes & 2 beams for 150 m3 or Min. 6 cubes & 6 beams for	As per MoRT&H	27	0	27	11	0	11	2	0	2	38	0	38	
	28 Days				168	0	168	45	0	45	8	0	8	213	0	213	
13	M40 PQC F.S				27	0	27	11	0	11	2	0	2	38	0	38	

Sr. No.	Name of Test	Testing Method	Frequency of Test	Specification Requirement	Number of Tests Conducted											Remark	
					Up To Previous Month			This Month			IE Witness This Month			Total Upto Date			
					Passed	Failed	Total No. of Test	Passed	Failed	Total No. of Test	Passed	Failed	Total No. of Test	Passed	Failed		Cum. No. of Test
	7 Days		the day														
	28 Days				168	0	168	45	0	45	8	0	8	213	0	213	
14	DLC 7 Days	IS-516	1set of 3cubes for 1000 m2	Asper MoRT&H	337	0	337	65	0	65	16	0	16	402	0	402	
15	DLC FDD	IS 2720 Part 28	1 Test /2000M ²	98% of Ref. Density	271	0	271	40	0	40	4	0	4	311	0	311	
Cement																	
1	Fineness	IS 4031	1 Test/Week		214	0	214	25	0	25	5	0	5	239	0	239	
2	Consistency	IS 4031	1 Test/Week		214	0	214	25	0	25	5	0	5	239	0	239	
3	Setting	IS 4031	1 Test/Week		214	0	214	25	0	25	5	0	5	239	0	239	

Sr. No.	Name of Test	Testing Method	Frequency of Test	Specification Requirement	Number of Tests Conducted												Remark
					Up To Previous Month			This Month			IE Witness This Month			Total Upto Date			
					Passed	Failed	Total No. of Test	Passed	Failed	Total No. of Test	Passed	Failed	Total No. of Test	Passed	Failed	Cum. No. of Test	
	Time																
4	Soundness	IS 4031	1 Test/Week		71	0	71	0	0	0	0	0	0	71	0	71	
5	Compressive Strength	IS 4031	1 Test/Week														
	a) 3 Days		01 set = 3 Cube		203	0	203	25	0	25	6	0	6	228	0	228	
	b) 7 Days		01 set = 3 Cube		206	0	206	24	0	24	4	0	4	230	0	230	
	c) 28 Days		01 set = 3 Cube		168	0	168	15	0	15	4	0	4	183	0	183	

8.2 Weather report

Sl. No.	Date	Temperature °C		Humidity %		Rainfall (mm)	Cum. Rainfall (mm)	Weather Condition (Sunny/Cloudy/Rainy)
		Min. Temp.	Max. Temp.	Min.	Max.			
1	01-Nov-20	23.0	35.0	24.0	59.0	0.0	0.0	Sunny
2	02-Nov-20	24.0	35.0	10.0	59.0	0.0	0.0	Sunny
3	03-Nov-20	25.0	36.0	14.0	60.0	0.0	0.0	Sunny
4	04-Nov-20	24.0	35.0	11.0	59.0	0.0	0.0	Sunny
5	05-Nov-20	25.0	35.0	10.0	58.0	0.0	0.0	Sunny
6	06-Nov-20	16.0	35.0	14.0	99.0	0.0	0.0	Sunny
7	07-Nov-20	15.0	36.0	10.0	98.0	0.0	0.0	Sunny
8	08-Nov-20	16.0	35.0	10.0	99.0	0.0	0.0	Sunny
9	09-Nov-20	16.0	34.0	10.0	98.0	0.0	0.0	Sunny
10	10-Nov-20	14.0	35.0	10.0	99.0	0.0	0.0	Sunny
11	11-Nov-20	15.0	34.0	10.0	98.0	0.0	0.0	Sunny
12	12-Nov-20	14.0	35.0	12.0	99.0	0.0	0.0	Sunny
13	13-Nov-20	15.0	34.0	10.0	98.0	0.0	0.0	Sunny
14	14-Nov-20	16.0	35.0	11.0	97.0	0.0	0.0	Sunny
15	15-Nov-20	15.0	35.0	12.0	99.0	0.0	0.0	Sunny
16	16-Nov-20	16.0	35.0	10.0	98.0	0.0	0.0	Sunny
17	17-Nov-20	15.0	34.0	12.0	97.0	0.0	0.0	Sunny
18	18-Nov-20	14.0	35.0	12.0	98.0	0.0	0.0	Sunny
19	19-Nov-20	16.0	34.0	11.0	99.0	0.0	0.0	Sunny
20	20-Nov-20	17.0	34.0	10.0	97.0	0.0	0.0	Sunny
21	21-Nov-20	15.0	35.0	11.0	99.0	0.0	0.0	Sunny
22	22-Nov-20	16.0	35.0	10.0	98.0	0.0	0.0	Sunny

Sl. No.	Date	Temperature °C		Humidity %		Rainfall (mm)	Cum. Rainfall (mm)	Weather Condition (Sunny/Cloudy/Rainy)
		Min. Temp.	Max. Temp.	Min.	Max.			
23	23-Nov-20	15.0	34.0	12.0	99.0	0.0	0.0	Sunny
24	24-Nov-20	21.0	32.0	41.0	64.0	0.0	0.0	Sunny
25	25-Nov-20	21.0	32.0	42.0	64.0	0.0	0.0	Sunny
26	26-Nov-20	21.0	33.0	41.0	65.0	0.0	0.0	Sunny
27	27-Nov-20	20.0	32.0	25.0	64.0	0.0	0.0	Sunny
28	28-Nov-20	20.0	32.0	26.0	65.0	0.0	0.0	Sunny
29	29-Nov-20	20.0	32.0	25.0	64.0	0.0	0.0	Sunny
30	30-Nov-20	20.0	34.0	25.0	64.0	0.0	0.0	Sunny
	Average	18.0	34.2	16.4	83.8			

9.0 Safety Features

9.1 Pen picture of safety features

Location of Black spot	Suggested Remedial Measures with in provisions of Concession Agreement	Additional Remedial Measures (if any)	Financial implications of additional Remedial Measures for Authority
312	Barricade Working Zone Properly	Provide Concrete Jersey Barrier	
	Provide Advance Warning Boards		

Note - Detailed Site safety report attached as Annexure-09

9.2 Accident report: No Accident This Month

10.0 Review status of drawings/design reports

10.1 Structure drawing status

Sr. No	Type of Structure	Total scope [Nos.]	Nos. of structures Submitted to IE	Nos. of structures Approved by IE	Chainage	Submission to IE	Comments from IE	Remarks
1	Pipe Culvert	35	35	35	-	Submitted via direct mail from Designer to IE dated 15.05.2019 at 2:36 PM	Found in order as per MOM dt. 17.05.2019	Approved
2	Box Culvert	27	27	18	-	7 Nos. submitted via Letter No. 184 dated 12.12.2019	12 Nos are found in order (less than 20°) in MOM 6 Nos. are found in order vide ltr. No. 1595, 1659, 1682 and 1683	18 Nos Approved, 5 Nos SSNNL consent pending, 4 Nos Under review with IE.
3	Flyover	1	1	1	299+375	Submitted via letter no. 042 dated 25.02.2020 Bearing submitted via letter no. 020 dt. 24.01.2020	Comments received via letter No. 989 dated 04.11.2019 Comments on bearing received via letter no. 1445 dt. 12.02.2020	Approved vide ltr. no. 1669 dated 10.04.2020
4	Major Bridge	3	3	3	302+732	Submitted via letter no. 335 dated 23.12.2019	Comments received via letter No. 1331 dated 20.01.2020	Approved by IE via ltr. 1259 dt. 01.01.2020
					318+875	Submitted via letter no. 239 dated 04.10.2019	-	Approved vide letter no. 1084 dt. 02.12.2020
					321+280	Submitted via letter no. 179 dated 24.07.2019	-	Approved in MOM dt. 30.08.2019

Sr. No	Type of Structure	Total scope [Nos.]	Nos. of structures Submitted to IE	Nos. of structures Approved by IE	Chainage	Submission to IE	Comments from IE	Remarks
5	Minor Bridge	11	11	8	294+085	Submitted via letter no. 189 dated 19.12.2019	Comments received via letter No. 1554 dated 03.03.2020	Approved vide letter no. 1554 dt. 03.03.2020
					296+432 -G	Submitted via letter no. 184 dated 06.08.2019	-	In meeting with GAIL, they have given concurrence on GAD with SDD method. Therefore no needs to provide structure
					297+472	Submitted via letter no. 049 dated 03.03.2020 & 194 Dt. 24.12.2019	Letter No. 1364 dated 30.01.2020	Approved by IE via ltr. 1660 dt. 04.04.2020
					297+562	Submitted via letter no. 185 dated 06.08.2019	-Comments received on Hyd. Report via letter No. 905 dated 27.09.2019	Approved in MOM dt. 30.08.2019
					304+450 -G	Submitted via letter no. 145 dated 17.08.2019	-	In meeting with GAIL, they have given concurrence on GAD with SDD method. Therefore no needs to provide structure
					307+731	Submitted via letter no. 260 dated 21.10.2019 (GFC)	-	Approved by IE via ltr. 1006 dt. 08.11.2019

Sr. No	Type of Structure	Total scope [Nos.]	Nos. of structures Submitted to IE	Nos. of structures Approved by IE	Chainage	Submission to IE	Comments from IE	Remarks
					309+100 -G	Submitted via letter no. 254 dated 17.10.2019	Comments received via letter No. 1003 dated 08.11.2019	Approved by IE ltr. 1813 dt. 05.06.2020, Bearing compliance submitted vide letter no. 115 dt. 12.06.2020
					309+840	Submitted via letter no. 011 Dated 08.01.2020	Approved via mail dt. 25.11.2019	Approved vide IE letter No. 1705 dated 24.04.2020
					310+752 -G	Submitted via letter no. 199 dated 31.12.2019	Comments received via letter No. 1465 dated 15.02.2020	Approved vide IE letter No. 2097 dated 06.08.2020
					313+835	Submitted via letter no. 145 dated 17.08.2019	-	Approved in MOM dt. 30.08.2019
					314+314	Submitted via letter no. 334 dated 23.12.2019	Comments received via letter No. 1226 dated 24.12.2019	Comments received from IE, Pending with Concessionaire.
6	PUP	30	30	22	-	-29 Nos via letter No. 21 dated 22.10.2018 - 1 No via letter No. 37 dated 12.12.2018 -Further 18 Nos revised	Comments received via letter no. AA/VKE/PVKEPL/092/19-20/DESIGN REVIEW/357 dated 06.05.2019 and AA/VKE/PVKEPL/092/19-20/DESIGN REVIEW/442 dated	22 Nos approved

Sr. No	Type of Structure	Total scope [Nos.]	Nos. of structures Submitted to IE	Nos. of structures Approved by IE	Chainage	Submission to IE	Comments from IE	Remarks
						Submitted Via ltr no. 18 on 28.02.2019, also Directly submitted by Designer to Aarvee via mail dt. 23.05.2019 at 6:41 pm R3-PVKEPL/HO/VKP3/IE/093/2019 dt. 28.05.2019 - Further revised 12 Nos submitted via 049 on 17.04.2019 -Directly by Designer to Aarvee via mail dt. 30.05.2019	28.05.2019 on Geotech reports 3 Approved vide AA/VKE/PVKEPL/0114/19-20/DESIGN REVIEW/472 Dt. 03.06.2019 18 Approved vide AA/VKE/PVKEPL/0115/19-20/DESIGN REVIEW/473 Dt. 03.06.2019 pproval received vide letter no 1147 dt. 13.12.2019 on drawing submitted vide ltr no. 208 Comment received on 306+820 vide IE letter no. 1695 dated 22.04.2020	
7	VUP	3	3	3	295+575	Submitted via letter no. 044 dated 26.02.2020	AA/VKE/PVKEPL/0116/19-20/DESIGN REVIEW/474 Dt. 03.06.2019	Approved by IE
					303+830	Submitted via letter no. 045 dated 26.02.2020	Approval received via letter No. 1261 dated 02.01.2020	Approved by IE
					312+720	Submitted via letter no. 045 dated 26.02.2020	Approval received via letter No. 1261 dated 02.01.2020	Approved by IE

Sr. No	Type of Structure	Total scope [Nos.]	Nos. of structures Submitted to IE	Nos. of structures Approved by IE	Chainage	Submission to IE	Comments from IE	Remarks
8	VOP	1	1	1	307+193	Submitted via letter no. 003 dated 01.01.2020 & PVKEPL/HO/VKP3/IE/374/2020 dt. 02.02.2020	Comments received via letter No. 1555 dated 03.03.2020 Submitted via letter no. 142 dated 01.08.2020	Approved vide ltr no. 2194
9	LVUP	7	7	7		Submitted via letter no. 226 dated 24.09.2019	-	Approved by IE via ltr. 1146 dt. 30.01.2020
10	ROB (Non-Railway)	1	1	1	293+014	Submitted via letter no. 198 dated 31.12.2019	Comments received via letter No. 1368 dated 30.01.2020	Approved
11	Truck Parking Area	2	2	2		Submitted via letter no. 159 dated 28.08.2020	AA/VKE/PVKEPL/459/20-21/DESIGN REVIEW/2219 Dt. 03.09.2020	Approved vide IE letter No. 2219 dated 03.09.2020
12	Small Parking Area	3	3	3		Submitted via letter no. 154 dated 20.08.2020	AA/VKE/PVKEPL/453/20-21/DESIGN REVIEW/2182 Dt. 26.08.2020	Approved vide IE letter No. 2182 dated 26.08.2020
13	Highway Lighting	1	1	1	Entire Project	Submitted via letter no. 151 dated 17.08.2020	AA/VKE/PVKEPL/450/20-21/DESIGN REVIEW/2177 Dt. 25.08.2020	Approved vide IE letter No. 2177 dated 26.08.2020
14	Chian link Fencing	1	1	1	Entire Project	Submitted via letter no. 018 dated 21.01.2020	AA/VKE/PVKEPL/404/20-21/DESIGN REVIEW/1926 Dt. 30.06.2020	Approved vide IE letter No. 1926 dated 30.06.2020

10.2 Highway drawing status

Plan and Profile				
Sr No.	Description	Concessionaire Submission Letter No. and Date	IE's comment Letter No. and Date	Remark
1	MCW	# 267 on 02.11.2019	# 1144 Dt. 13.12.2019	
2	Connecting road	# 267 on 02.11.2019	# 1144 Dt. 13.12.2019	
3	VOP Approaches	# 35 on 08.04.2019	# 476 Dt. 04.06.2019	

Abstract of Pavement Design

Connecting Road / Main Carriageway & Type of Pavement			Pavement Composition	Status	Remark
connecting Roads/ Overpass Cross Roads	Flexible Pavement	New Construction (10 MSA)	40 mm BC + 50 mm DBM +250 mm WMM + 200 mm GSB + 500 mm Subgrade with 8% effective CBR	APPROVED	Letter no. AA/VKE/PVKEPL/051/18-19/Design Review/176 dated 13.03.2019
			30 mm BC + 50 mm DBM +250 mm WMM + 200 mm GSB + 500 mm Subgrade with 10% effective CBR	APPROVED	Letter no. AA/VKE/PVKEPL/051/18-19/Design Review/176 dated 13.03.2019
			30 mm BC + 50 mm DBM +100 mm WMM + 150 mm CTSB + 500 mm Subgrade with 8% effective CBR	APPROVED	Letter no. AA/VKE/PVKEPL/051/18-19/Design Review/176 dated 13.03.2019
			30 mm BC + 50 mm DBM +100 mm WMM + 150 mm CTSB + 500 mm Subgrade with 10% effective CBR	APPROVED	Letter no. AA/VKE/PVKEPL/051/18-19/Design Review/176 dated 13.03.2019
			40 mm BC + 100 mm Aggregate Layer (WMM) + 200 mm Cemented Base + 250 mm GSB + 500 mm Subgrade with 8% effective CBR	APPROVED	Letter no. AA/VKE/PVKEPL/051/18-19/Design Review/176 dated 13.03.2019
			40 mm BC + 100 mm Aggregate Layer (WMM) + 200 mm Cemented Base + 250 mm GSB + 500 mm Subgrade with 10 % effective CBR	APPROVED	Letter no. AA/VKE/PVKEPL/051/18-19/Design Review/176 dated 13.03.2019
Main Carriage Way	Rigid Pavement	New Construction	300 mm PQC + 150 mm DLC + 150 mm GSB+ 500 mm Subgrade with 8% effective CBR	APPROVED	Letter no. AA/VKE/PVKEPL/051/18-19/Design Review/176 dated 13.03.2019

PLANT STATUS

CRUSHER:- 300 TPH @ Rajpardi for Aggregates – Functional

Batching Plant:-

1. Batching Plant (60 CUM) @ Tralsa Camp (KM 299+350 R/S) - Functional
2. Batching Plant (112 CUM) @ Tralsa Camp (KM 299+350 R/S) - Functional
3. Batching Plant (60 CUM) @ Dayadra (KM 300+000 L/S) - Functional
4. Batching Plant -PQC (240 CUM) - Functional
5. DLC Plant(300 MT)) - Functional

Borrow Area:-

Status	Number of Borrow areas	Qty(Cum)
Approved	153	5315528
Submitted	40	1554282
Total	193	6869810

10.3 Review status of source approvals & Mix Design

Sr No	Description	Date of Approval	Approval Letter No.
1	Cement		
i	Ultra Tech Cement Ltd	02.02.2019	AA/VKE/PVKEPL/011/18-19/Q & M /048
ii	Gujrat Siddhi Cement Ltd	11.04.2019	AA/VKE/PVKEPL/070/19-20/Q & M /281
iii	Saurarashtra Cement Ltd (Hathi Cement)	13.04.2019	AA/VKE/PVKEPL/074/19-20/Q & M /289
iv	JK Lakshmi Cement Ltd	02.02.2019	AA/VKE/PVKEPL/011/18-19/Q & M /048
v	Sanghi Industries Ltd	02.02.2019	AA/VKE/PVKEPL/011/18-19/Q & M /048
vi	Birla Corporation Ltd	02.02.2019	AA/VKE/PVKEPL/011/18-19/Q & M /048
vii	Udaipur Cement works Ltd	02.02.2019	AA/VKE/PVKEPL/011/18-19/Q & M /048
viii	Nuvoco Vistas Corporation Ltd	24.06.2019	AA/VKE/PVKEPL/125/18-19/Q & M /546
ix	Wonder Cement Ltd	21.11.2019	AA/VKE/PVKEPL/211/19-20/Q & M /1048
x	Ambuja Cement Ltd	21.11.2019	AA/VKE/PVKEPL/211/19-20/Q & M /1046
xi	JK Cement Ltd	03.11.2020	AA/VKE/PVKEPL/508/19-20/Q & M /2487
2	Reinforcement Steel		
i	Jindal Steel & Power (JSPL)	13.05.2019	AA/VKE/PVKEPL/100/19-20/Q & M /393
ii	Electro Steel Pvt. Ltd	09.07.2019	AA/VKE/PVKEPL/144/19-20/Q & M /609
iii	ESSAR	09.07.2019	AA/VKE/PVKEPL/144/19-20/Q & M /609
iv	Electrotherm (India) Ltd	15.01.2020	AA/VKE/PVKEPL/284/19-20/Q & M /1310
3	Aggregates		
i	Rajpahardi (Coarse Agg)	15.02.2019	AA/VKE/PVKEPL/028/18-19/Q & M /085
ii	Nadeshwar (Fine Agg)	15.02.2019	AA/VKE/PVKEPL/029/18-19/Q & M /086
iii	Bodeli (Fine Agg)	15.02.2019	AA/VKE/PVKEPL/029/18-19/Q & M /086
4	Chemical Admixture		
i	Kunal	12.02.2019	AA/VKE/PVKEPL/018/18-19/Q & M /062
ii	BASF	12.02.2019	AA/VKE/PVKEPL/018/18-19/Q & M /062
iii	STP Limited	24.09.2019	AA/VKE/PVKEPL/184/19-20/Q & M /882
iv	CAC Pvt.Limited	21.11.2019	AA/VKE/PVKEPL/192/19-20/Q & M /1051
v	Yahska	31.08.2019	AA/VKE/PVKEPL/167/19-20/Q & M /784
vi	Sika India Pvt Ltd	04.10.2019	AA/VKE/PVKEPL/192/19-20/Q & M /925
vii	Fosroc	08.11.2019	AA/VKE/PVKEPL/201/19-20/Q & M /995
5	Fly Ash		
i	Suyog Element India Pvt. Ltd	04.10.2019	AA/VKE/PVKEPL/193/19-20/Q & M /926
ii	Ishita enterprises (GGBS)	13.02.2020	AA/VKE/PVKEPL/314/19-20/Q&M/1448
iii	M/S Guru corporation (Silica Fume)	12.06.2020	AA/VKE/PVKEPL/394/20-21/Q&M/1850

Sr No	Description	Date of Approval	Approval Letter No.
a)	Micro Silica/ GGBS/Silica Fume		
i	Suyog Element India Pvt. Ltd	04.10.2019	AA/VKE/PVKEPL/193/19-20/Q & M /926
ii	Ishita enterprises (GGBS)	13.02.2020	AA/VKE/PVKEPL/314/19-20/Q&M/1448
iii	Guru Corporation	12.06.2020	AA/VKE/PVKEPL/394/20-21/Q&M/1850
6	Water		
i	Bore well at Camp Ch-299+300 RHS	28.03.2019	AA/VKE/PVKEPL/041/18-19/Q & M /223
7	Hume Pipe - NP4		
I	Giriraj Hump pipe Industries	12.02.2019	AA/VKE/PVKEPL/022/18-19/Q & M /066
ii	T & G Precast Industries	24.06.2019	AA/VKE/PVKEPL/126/19-20/Q & M /547
8	GEOTEXTILE		
I	M/S Maccaferri Environmental Solutions Pvt. Lts	08.11.2019	AA/VKE/PVKEPL/202/19-20/Q & M /996
ii	M/S Manas Geo Tech India Pvt. Lts	09.12.2019	AA/VKE/PVKEPL/229/19-20/Q & M /1130
iii	M/S Techfab (India) Industries Lts	08.11.2019	AA/VKE/PVKEPL/202/19-20/Q & M /996
iv	M/S Terre Armee	09.12.2019	AA/VKE/PVKEPL/229/19-20/Q & M /1130
V	M/s Narjis International Company	19.02.2020	AA/VKE/PVKEPL/322/19-20/Q & M /1489
9	PQC MISC ITEMS		
I	M/S Yash Enterprises (Separation membrane, dowel bar sleeves)	13.02.2020	AA/VKE/PVKEPL/319/19-20/Q&M/1458
ii	M/S Electrotherm (India) Ltd- MS Round bar	15.01.2020	AA/VKE/PVKEPL/284/19-20/Q&M/1310
iii	M/S Solanki plastic- (Dowel bar sleeves, separation membrane)	12.02.2020	AA/VKE/PVKEPL/310/19-20/Q&M/1442
iv	M/S Akar Engineers- (Dowel bar sleeves & Separation membrane)	19.02.2020	AA/VKE/PVKEPL/325/19-20/Q&M/1492
10	Cement Grouting Admixture		
I	BASF India Ltd	13.02.2020	AA/VKE/PVKEPL/316/19-20/Q&M/1450
ii	Fosroc	13.02.2020	AA/VKE/PVKEPL/313/19-20/Q&M/1447
11	Independent Laboratory		
I	Mukesh A Patel	12.02.2019	AA/VKE/PVKEPL/021/18-19/Q & M /065
ii	Geo Designs & Research Pvt. Ltd	11.04.2019	AA/VKE/PVKEPL/072/19-20/Q & M /283
12	Structural Items		
I	M/S Dynamic Prestress (I) Ltd (Bearing & Prestressing Materials)	26.12.2019	AA/VKE/PVKEPL/263/19-20/Q & M /1231
ii	M/S INIZ Plastomech pvt. Ltd (Sheathing Ducts)	07.01.2020	AA/VKE/PVKEPL/278/19-20/Q & M /1285
iii	M/S Sanfield India Ltd(Bearing)	09.12.2019	AA/VKE/PVKEPL/231/19-20/Q & M /1132
iv	M/s Unitech Couplers India Pvt. Ltd	23.12.2019	AA/VKE/PVKEPL/250/19-20/Q & M /1212

Sr No	Description	Date of Approval	Approval Letter No.
v	M/s Vadol Corporation Ltd(Reinforcement couplers)	31.12.2019	AA/VKE/PVKEPL/266/19-20/Q & M /1243
vi	M/s Usha Martin Ltd(HT Strands)	07.01.2020	AA/VKE/PVKEPL/276/19-20/Q & M /1283
vii	M/s DECG International (Bearing & Expansion Joint)	07.10.2020	AA/VKE/PVKEPL/478/20-21/Q & M /2348
13	Curing Compound, Sealeant		
ii	STP	24.09.2019	AA/VKE/PVKEPL/184/19-20/Q & M /882
ii	Sika India Pvt Ltd	19.02.2020	AA/VKE/PVKEPL/327/19-20/Q & M /1494
iii	BASF India Ltd	13.02.2020	AA/VKE/PVKEPL/316/19-20/Q&M/1450
iv	Choksy Chemical pvt Ltd	26.02.2020	AA/VKE/PVKEPL/351/19-20/Q&M/1640
14	Borrow Area		
1	1	23.02.19	AA/VKE/PVKEPL/037/18-19/Q & M /119
2	1-Extension	24.05.19	AA/VKE/PVKEPL/107/19-20/Q & M /430
3	1-A	24.05.19	AA/VKE/PVKEPL/107/19-20/Q & M /430
4	1-B	24.05.19	AA/VKE/PVKEPL/107/19-20/Q & M /430
5	1-C	20.08.19	AA/VKE/PVKEPL/164/19-20/Q & M /754
6	1-D	16.10.19	AA/VKE/PVKEPL/194/19-20/Q & M /950
7	1-E	16.10.19	AA/VKE/PVKEPL/194/19-20/Q & M /950
8	2	23.02.19	AA/VKE/PVKEPL/031/18-19/Q & M /113
9	2-A	24.05.19	AA/VKE/PVKEPL/107/19-20/Q & M /430
10	2-B	24.05.19	AA/VKE/PVKEPL/107/19-20/Q & M /430
11	2-C	16.10.19	AA/VKE/PVKEPL/194/19-20/Q & M /950
12	2-D	16.10.19	AA/VKE/PVKEPL/194/19-20/Q & M /950
13	3	23.02.19	AA/VKE/PVKEPL/038/18-19/Q & M /120
14	3-A	16.10.19	AA/VKE/PVKEPL/194/19-20/Q & M /950
15	4	23.02.19	AA/VKE/PVKEPL/030/18-19/Q & M /114
16	4-B	24.05.19	AA/VKE/PVKEPL/107/19-20/Q & M /430
17	4-C	24.05.19	AA/VKE/PVKEPL/107/19-20/Q & M /430
18	4-D	01.07.19	AA/VKE/PVKEPL/136/19-20/Q & M /579
19	4-E	29.07.19	AA/VKE/PVKEPL/156/19-20/Q & M /680
20	4-F	16.10.19	AA/VKE/PVKEPL/194/19-20/Q & M /950
21	4-G	16.10.19	AA/VKE/PVKEPL/194/19-20/Q & M /950
22	5	23.02.19	AA/VKE/PVKEPL/032/18-19/Q & M /116
23	5-A	20.08.19	AA/VKE/PVKEPL/164/18-19/Q & M /754
24	5-B	16.10.19	AA/VKE/PVKEPL/194/19-20/Q & M /950
25	6	23.02.19	AA/VKE/PVKEPL/030/18-19/Q & M /114
26	6-A	01.07.19	AA/VKE/PVKEPL/135/19-20/Q & M /578
27	6-B	16.10.19	AA/VKE/PVKEPL/194/19-20/Q & M /950

Sr No	Description	Date of Approval	Approval Letter No.
28	6-C	16.10.19	AA/VKE/PVKEPL/194/19-20/Q & M /950
29	7	11.04.19	AA/VKE/PVKEPL/071/19-20/Q & M /282
30	8	23.02.19	AA/VKE/PVKEPL/030/18-19/Q & M /114
31	8-A	24.05.19	AA/VKE/PVKEPL/107/19-20/Q & M /430
32	8-B	24.05.19	AA/VKE/PVKEPL/107/19-20/Q & M /430
33	8-C	16.10.19	AA/VKE/PVKEPL/194/19-20/Q & M /950
34	8-D	16.10.19	AA/VKE/PVKEPL/194/19-20/Q & M /950
35	9	23.02.19	AA/VKE/PVKEPL/036/18-19/Q & M /118
36	10	23.02.19	AA/VKE/PVKEPL/035/18-19/Q & M /117
37	10-A	24.05.19	AA/VKE/PVKEPL/107/19-20/Q & M /430
38	10-B	24.05.19	AA/VKE/PVKEPL/107/19-20/Q & M /430
39	10-C	16.10.19	AA/VKE/PVKEPL/194/19-20/Q & M /950
40	11	23.02.19	AA/VKE/PVKEPL/031/18-19/Q & M /115
41	11-A	24.05.19	AA/VKE/PVKEPL/107/19-20/Q & M /430
42	11-B	24.05.19	AA/VKE/PVKEPL/107/19-20/Q & M /430
43	12	11.04.19	AA/VKE/PVKEPL/071/19-20/Q & M /282
44	12-A	16.10.19	AA/VKE/PVKEPL/194/19-20/Q & M /950
45	13	11.04.19	AA/VKE/PVKEPL/071/19-20/Q & M /282
46	14	11.04.19	AA/VKE/PVKEPL/071/19-20/Q & M /282
47	14-A	16.10.19	AA/VKE/PVKEPL/194/19-20/Q & M /950
48	15	11.04.19	AA/VKE/PVKEPL/071/19-20/Q & M /282
49	16	11.04.19	AA/VKE/PVKEPL/071/19-20/Q & M /282
50	17	11.04.19	AA/VKE/PVKEPL/071/19-20/Q & M /282
51	18	11.04.19	AA/VKE/PVKEPL/071/19-20/Q & M /282
52	18-A	29.07.19	AA/VKE/PVKEPL/156/19-20/Q & M /680
53	19	11.04.19	AA/VKE/PVKEPL/071/19-20/Q & M /282
54	20	24.05.19	AA/VKE/PVKEPL/107/19-20/Q & M /430
55	20-A	20.08.19	AA/VKE/PVKEPL/164/18-19/Q & M /754
56	21	24.05.19	AA/VKE/PVKEPL/107/19-20/Q & M /430
57	22	24.05.19	AA/VKE/PVKEPL/107/19-20/Q & M /430
58	23	24.05.19	AA/VKE/PVKEPL/107/19-20/Q & M /430
59	24	24.05.19	AA/VKE/PVKEPL/107/19-20/Q & M /430
60	24A	29.07.19	AA/VKE/PVKEPL/156/19-20/Q & M /680
61	25	24.06.19	AA/VKE/PVKEPL/127/19-20/Q & M /548
62	25-A	01.07.19	AA/VKE/PVKEPL/136/19-20/Q & M /579
63	25-B	20.08.19	AA/VKE/PVKEPL/164/18-19/Q & M /754
64	26	24.06.19	AA/VKE/PVKEPL/127/19-20/Q & M /548
65	27	24.06.19	AA/VKE/PVKEPL/127/19-20/Q & M /548
66	28	24.06.19	AA/VKE/PVKEPL/127/19-20/Q & M /548

Sr No	Description	Date of Approval	Approval Letter No.
67	28-A	29.07.19	AA/VKE/PVKEPL/156/19-20/Q & M /680
68	29	24.06.19	AA/VKE/PVKEPL/127/19-20/Q & M /548
69	30	24.06.19	AA/VKE/PVKEPL/127/19-20/Q & M /548
70	31	24.06.19	AA/VKE/PVKEPL/127/19-20/Q & M /548
71	31-A	20.08.19	AA/VKE/PVKEPL/164/18-19/Q & M /754
72	32	24.06.19	AA/VKE/PVKEPL/127/19-20/Q & M /548
73	33	24.06.19	AA/VKE/PVKEPL/127/19-20/Q & M /548
74	36	20.08.19	AA/VKE/PVKEPL/164/18-19/Q & M /754
75	37	21.11.19	AA/VKE/PVKEPL/212/19-20/Q & M /1047
76	38	21.11.19	AA/VKE/PVKEPL/212/19-20/Q & M /1047
77	39	29.11.19	AA/VKE/PVKEPL/212/19-20/Q & M /1047
78	26A	21.11.19	AA/VKE/PVKEPL/221/19-20/Q & M /1079
79	40	29.11.19	AA/VKE/PVKEPL/222/19-20/Q & M /1080
80	41	29.11.19	AA/VKE/PVKEPL/223/19-20/Q & M /1081
81	4-I	29.11.19	AA/VKE/PVKEPL/223/19-20/Q & M /1081
82	38-A	09.12.19	AA/VKE/PVKEPL/230/19-20/Q & M /1131
83	42	23.12.19	AA/VKE/PVKEPL/257/19-20/Q & M /1219
84	43	23.12.19	AA/VKE/PVKEPL/257/19-20/Q & M /1219
85	44	23.12.19	AA/VKE/PVKEPL/256/19-20/Q & M /1218
86	42-A	31.12.19	AA/VKE/PVKEPL/267/19-20/Q & M /1244
87	44-A	31.12.19	AA/VKE/PVKEPL/267/19-20/Q & M /1244
88	44-B	31.12.19	AA/VKE/PVKEPL/267/19-20/Q & M /1244
89	26-B	31.12.19	AA/VKE/PVKEPL/267/19-20/Q & M /1244
90	23-A	01.01.20	AA/VKE/PVKEPL/270/19-20/Q&M/1257
91	45	01.01.20	AA/VKE/PVKEPL/270/19-20/Q&M/1257
92	37-A	07.01.20	AA/VKE/PVKEPL/277/19-20/Q&M/1284
93	46	07.01.20	AA/VKE/PVKEPL/277/19-20/Q&M/1284
94	47	07.01.20	AA/VKE/PVKEPL/277/19-20/Q&M/1284
95	25-E	06.02.20	AA/VKE/PVKEPL/317/19-20/Q&M/1451
96	49	06.02.20	AA/VKE/PVKEPL/298/19-20/Q&M/1396
97	41-A	06.02.20	AA/VKE/PVKEPL/298/19-20/Q&M/1396
98	50	06.02.20	AA/VKE/PVKEPL/298/19-20/Q&M/1396
99	23-B	06.02.20	AA/VKE/PVKEPL/298/19-20/Q&M/1396
100	51	06.02.20	AA/VKE/PVKEPL/298/19-20/Q&M/1396
101	49-A	06.02.20	AA/VKE/PVKEPL/299/19-20/Q&M/1397
102	41-B	06.02.20	AA/VKE/PVKEPL/299/19-20/Q&M/1397
103	27-A	06.02.20	AA/VKE/PVKEPL/299/19-20/Q&M/1397
104	52	06.02.20	AA/VKE/PVKEPL/299/19-20/Q&M/1397
105	35-A	06.02.20	AA/VKE/PVKEPL/300/19-20/Q&M/1398

Sr No	Description	Date of Approval	Approval Letter No.
106	41-C	06.02.20	AA/VKE/PVKEPL/300/19-20/Q&M/1398
107	53	06.02.20	AA/VKE/PVKEPL/300/19-20/Q&M/1398
108	43-B	06.02.20	AA/VKE/PVKEPL/301/19-20/Q&M/1399
109	42-C	13.02.20	AA/VKE/PVKEPL/315/19-20/Q&M/1449
110	48	13.02.20	AA/VKE/PVKEPL/315/19-20/Q&M/1449
111	35-B	12.02.20	AA/VKE/PVKEPL/308/19-20/Q&M/1440
112	47-A	12.02.20	AA/VKE/PVKEPL/308/19-20/Q&M/1440
113	55	19.02.20	AA/VKE/PVKEPL/326/19-20/Q&M/1493
114	56	19.02.20	AA/VKE/PVKEPL/326/19-20/Q&M/1493
115	57	19.02.20	AA/VKE/PVKEPL/326/19-20/Q&M/1493
116	37-B	19.02.20	AA/VKE/PVKEPL/326/19-20/Q&M/1493
117	47-B	19.02.20	AA/VKE/PVKEPL/326/19-20/Q&M/1493
118	5-C	22.02.20	AA/VKE/PVKEPL/330/19-20/Q&M/1510
119	53-A	22.02.20	AA/VKE/PVKEPL/330/19-20/Q&M/1510
120	54	19.02.20	AA/VKE/PVKEPL/323/19-20/Q&M/1490
121	49-B	19.02.20	AA/VKE/PVKEPL/323/19-20/Q&M/1490
122	49-C	20.03.20	AA/VKE/PVKEPL/347/19-20/Q&M/1636
123	53-B	20.03.20	AA/VKE/PVKEPL/348/19-20/Q&M/1637
124	57-A	20.03.20	AA/VKE/PVKEPL/348/19-20/Q&M/1637
125	53-C	20.03.20	AA/VKE/PVKEPL/345/19-20/Q&M/1634
126	26-C	20.03.20	AA/VKE/PVKEPL/346/19-20/Q&M/1635
127	52-A	20.03.20	AA/VKE/PVKEPL/346/19-20/Q&M/1635
128	56-A	20.03.20	AA/VKE/PVKEPL/346/19-20/Q&M/1635
129	20-C	09.06.20	AA/VKE/PVKEPL/391/20-21/Q&M/1834
130	65	09.06.20	AA/VKE/PVKEPL/391/20-21/Q&M/1834
131	58	27.07.20	AA/VKE/PVKEPL/428/20-21/Q&M/2048
132	50-A	27.07.20	AA/VKE/PVKEPL/428/20-21/Q&M/2048
133	52-B	27.07.20	AA/VKE/PVKEPL/428/20-21/Q&M/2048
134	59	27.07.20	AA/VKE/PVKEPL/428/20-21/Q&M/2049
135	63	07.07.20	AA/VKE/PVKEPL/415/20-21/Q&M/1970
136	64	07.07.20	AA/VKE/PVKEPL/415/20-21/Q&M/1970
137	42-D	07.07.20	AA/VKE/PVKEPL/415/20-21/Q&M/1970
138	55-A	07.07.20	AA/VKE/PVKEPL/415/20-21/Q&M/1970
139	49-D	07.07.20	AA/VKE/PVKEPL/415/20-21/Q&M/1969

Sr No	Description	Date of Approval	Approval Letter No.
140	50-B	07.07.20	AA/VKE/PVKEPL/415/20-21/Q&M/1969
141	60	07.07.20	AA/VKE/PVKEPL/413/20-21/Q&M/1968
142	59-A	02.07.20	AA/VKE/PVKEPL/405/20-21/Q&M/1934
143	64-A	02.07.20	AA/VKE/PVKEPL/405/20-21/Q&M/1934
144	42-E	02.07.20	AA/VKE/PVKEPL/405/20-21/Q&M/1934
145	50-C	02.07.20	AA/VKE/PVKEPL/406/20-21/Q&M/1935
146	67	26.10.20	AA/VKE/PVKEPL/501/20-21/Q&M/2451
147	68	26.10.20	AA/VKE/PVKEPL/502/20-21/Q&M/2452
148	68-A	11.11.20	AA/VKE/PVKEPL/514/20-21/Q&M/2528
149	70	11.11.20	AA/VKE/PVKEPL/514/20-21/Q&M/2527
150	71	11.11.20	AA/VKE/PVKEPL/514/20-21/Q&M/2527
15	GSB Mix Design	20.08.19	AA/VKE/PVKEPL/161/18-19/Q & M /751
16	WMM Mix Design	24.09.19	AA/VKE/PVKEPL/182/18-19/Q & M /880
17	PQC Mix Design		
1	PQC Mix Design with Wonder cement-43 grade, flyash & BASF Admixture	13.02.2020	AA/VKE/PVKEPL/318/19-20/Q&M/1457
2	PQC Mix Design with Sidhee cement-53 grade, flyash & BASF Admixture	19.02.2020	AA/VKE/PVKEPL/324/19-20/Q&M/1491
3	PQC Mix Design with Wonder cement-53 grade & BASF Admixture	20.03.20	AA/VKE/PVKEPL/349/19-20/Q&M/1638
4	PQC Mix Design with Saurashtra cement-43 grade, GGBS & BASF Admixture	20.03.20	AA/VKE/PVKEPL/352/19-20/Q&M/1641
5	PQC Mix Design with Wonder cement-43 grade, GGBS & BASF Admixture	26.10.20	AA/VKE/PVKEPL/500/20-21/Q&M/2449
6	PQC Mix Design with Ultratech cement-43 grade, GGBS & Fosroc Admixture	05.11.20	AA/VKE/PVKEPL/511/20-21/Q&M/2505
7	PQC Mix Design with Ultratech cement-43 grade, Flyash & Fosroc Admixture	05.11.20	AA/VKE/PVKEPL/511/20-21/Q&M/2504
18	DLC Mix Design		
1	DLC Mix design with Sidhee OPC53 cement & Flyash	21.11.19	AA/VKE/PVKEPL/211/19-20/Q & M /1052
2	DLC Mix design with Sidhee OPC53 cement	21.11.19	AA/VKE/PVKEPL/211/19-20/Q & M /1049

Sr No	Description	Date of Approval	Approval Letter No.
19	Concrete Mix Design		
1	M30 RCC (Sidhee opc 53+ Kunal admixture)	20.08.19	AA/VKE/PVKEPL/163/18-19/Q & M /753
2	M30 RCC (Sidhee opc 53+ Kunal admixture)	20.08.19	AA/VKE/PVKEPL/163/18-19/Q & M /753
3	M35 RCC (Sidhee opc 53+ Kunal admixture)	20.08.19	AA/VKE/PVKEPL/163/18-19/Q & M /753
4	M35 PILE (Sidhee opc 53+ Kunal admixture)	20.08.19	AA/VKE/PVKEPL/163/18-19/Q & M /753
5	M40 RCC (Sidhee opc 53+ Kunal admixture)	20.08.19	AA/VKE/PVKEPL/163/18-19/Q & M /753
6	M25 PCC (Ultratech opc 53+ Kunal admixture)	20.08.19	AA/VKE/PVKEPL/163/18-19/Q & M /753
7	M30 RCC (Ultratech opc 53+ Kunal admixture)	20.08.19	AA/VKE/PVKEPL/163/18-19/Q & M /753
8	M35 RCC (Ultratech opc 53+ Kunal admixture)	20.08.19	AA/VKE/PVKEPL/163/18-19/Q & M /753
9	M35 PILE (Ultratech opc 53+ Kunal admixture)	24.09.19	AA/VKE/PVKEPL/178/18-19/Q & M /876
10	M40 RCC (Ultratech opc 53+ Kunal admixture)	24.09.19	AA/VKE/PVKEPL/178/18-19/Q & M /876
11	M30 RCC (Sidhee opc 53+ BASF admixture)	04.10.19	AA/VKE/PVKEPL/191/18-19/Q & M /924
12	M35 Pile (Sidhee opc 53+ BASF admixture)	04.10.19	AA/VKE/PVKEPL/191/18-19/Q & M /924
13	M30 RCC (Sidhee opc 53+ Yahska admixture)	08.11.19	AA/VKE/PVKEPL/204/18-19/Q & M /998
14	M35 Pile (Sidhee opc 53+ Yahska admixture)	08.11.19	AA/VKE/PVKEPL/204/18-19/Q & M /998
15	M35 RCC (Sidhee opc 53+ BASF admixture)	08.11.19	AA/VKE/PVKEPL/203/18-19/Q & M /997
16	M40 RCC (Sidhee opc 53+ BASF admixture)	08.11.19	AA/VKE/PVKEPL/203/18-19/Q & M /997
17	M50 PSC (Ultratech opc 53+ BASF admixture)	23.12.19	AA/VKE/PVKEPL/253/18-19/Q & M /1215
18	M50 PSC (Sidhee opc 53+ BASF admixture)	23.12.19	AA/VKE/PVKEPL/252/18-19/Q & M /1214
19	M25 PCC (Sidhee opc 53+ Sika admixture)	23.12.19	AA/VKE/PVKEPL/254/18-19/Q & M /1216
20	M30 RCC (Sidhee opc 53+ Sika admixture)	23.12.19	AA/VKE/PVKEPL/254/18-19/Q & M /1216
21	M35 RCC (Sidhee opc 53+ Sika admixture)	23.12.19	AA/VKE/PVKEPL/254/18-19/Q & M /1216
22	M35 Pile (Sidhee opc 53+ Sika admixture)	23.12.19	AA/VKE/PVKEPL/254/18-19/Q & M /1216
23	M25 PCC (Sidhee OPC 53+Flyash+Sika admixture)	31.12.19	AA/VKE/PVKEPL/265/18-19/Q & M /1242
24	M25 PCC (JK Lakshmi OPC 53+Flyash+BASF admixture)	31.12.19	AA/VKE/PVKEPL/265/18-19/Q & M /1242
25	M30 RCC (JK Lakshmi OPC 53+Flyash+Sika admixture)	31.12.19	AA/VKE/PVKEPL/265/18-19/Q & M /1242
26	M35 RCC (Sidhee OPC 53+Flyash+Fosroc admixture)	31.12.19	AA/VKE/PVKEPL/265/18-19/Q & M /1242
27	M35 RCC (JK Lakshmi OPC 53+Flyash+Fosroc admixture)	31.12.19	AA/VKE/PVKEPL/265/18-19/Q & M /1242
28	M35 RCC (Sanghee OPC 53+Flyash+Sika admixture)	31.12.19	AA/VKE/PVKEPL/265/18-19/Q & M /1242
29	M35 Pile (JK Lakshmi OPC 53+Flyash+BASF admixture)	31.12.19	AA/VKE/PVKEPL/265/18-19/Q & M /1242
30	M35 Pile (JK Lakshmi OPC 53+Flyash+Sika admixture)	31.12.19	AA/VKE/PVKEPL/265/18-19/Q & M /1242
31	M40 RCC (JK Lakshmi OPC 53+Flyash+BASF admixture)	31.12.19	AA/VKE/PVKEPL/265/18-19/Q & M /1242
32	M45 RCC (Sanghee OPC 53+Flyash+Fosroc admixture)	31.12.19	AA/VKE/PVKEPL/265/18-19/Q & M /1242

Sr No	Description	Date of Approval	Approval Letter No.
33	M45 RCC (Sourashtra OPC 53+Flyash+Fosroc admixture)	31.12.19	AA/VKE/PVKEPL/265/18-19/Q & M /1242
34	M50 PSC (Sourashtra OPC 53+Flyash+Fosroc admixture)	31.12.19	AA/VKE/PVKEPL/265/18-19/Q & M /1242
35	M50 PSC (Ambuja OPC 53 Grade+Silica fume+BASF admixture)	29.07.20	AA/VKE/PVKEPL/432/20-21/Q & M /2060
36	M50 PSC (Ultratech OPC 53 Grade+Silica fume+BASF admixture)	29.07.20	AA/VKE/PVKEPL/432/20-21/Q & M /2060
37	M50 PSC (Wonder OPC 53 Grade+Silica fume+BASF admixture)	29.07.20	AA/VKE/PVKEPL/432/20-21/Q & M /2060
38	M50 PSC (Sidhee OPC 53 Grade+Silica fume+BASF admixture)	29.07.20	AA/VKE/PVKEPL/432/20-21/Q & M /2060
39	M50 PSC (Saurashtra OPC 53 Grade+Silica fume+BASF admixture)	29.07.20	AA/VKE/PVKEPL/432/20-21/Q & M /2060
40	M-25 Kerb (Ambuja OPC 53 Grade+ Flyash+BASF admixture)	19.09.2020	AA/VKE/PVKEPL/471/20-21/Q & M /2288

NCR Status :-

Sr. No.	NCPN NO	ISSUED DATE	DESCRIPTION OF NON-CONFORMANCE	DESCRIPTION OF REMEDIAL ACTION	REMEDIAL ACTION		CLOSED OUT DATE	REMARK
					YES	NO		
1	IE/NCR/PKG-III/001	12.11.2019	Embankment construction is carried out without treatment of OGL soil	Prooved OGL is Suitable	Yes		13.11.19	NCR Closed
2	IE/NCR/PKG-III/002	12.11.2019	Embankment construction is carried out without treatment of OGL soil	Prooved OGL is Suitable	Yes		13.11.19	NCR Closed
3	IE/NCR/PKG-III/003	12.11.2019	Depressed PUP raft at ch-304+170	Raft Level raised	Yes		13.11.19	NCR Closed
4	IE/NCR/PKG-III/004	14.10.2019	Depressed PUP raft at ch-305+058 and ch-309+550 PCC done without ground improvement	Ground Improvement done	Yes		23.10.19	NCR Closed
5	IE/NCR/PKG-III/005	12.08.2019	Back filling below the hume pipe not done properly at ch-303+408	Done properly	Yes		12.08.19	NCR Closed
6	IE/NCR/PKG-III/006	14.07.20	Reinforcement steel binding for Girder A1-P1-G1 LHS Span at ROB (293+014) rusted steel bars are being used binding of steel almost completed for the girder.	Remedial Work Done	Yes		13.08.20	NCR Closed
7	IE/NCR/PKG-III/007	15.07.20	Reinforcement bars of partially cast components are exposed to atmosphere since long at getting rusted at LVUP (321+673), VOP (307+170), fly over (299+354) reinforcement bars are laying scattered and uncovered in mansoon resulting into its rust at LVUP (321+673), VOP (307+170), fly over (299+354) and similar all are location in the stretch.	Remedial Work Done	Yes		13.08.20	NCR Closed

Sr. No.	NCPN NO	ISSUED DATE	DESCRIPTION OF NON-CONFORMANCE	DESCRIPTION OF REMEDIAL ACTION	REMEDIAL ACTION		CLOSED OUT DATE	REMARK
					YES	NO		
8	IE/NCR/PKG-III/008	10.08.20	The compressive strength test of RE Wall Block is to be carried out as Cl 3105.1.1 and section 1700 of MoRT&H Specification (5th Revision) in Presence of IE representative, prior to erection of RE Wall Block at site.	The compressive strength test of RE Wall Block was carried out in Presence of IE representative at third party Lab	YES		06.10.20	NCR Closed
9	IE/NCR/PKG-III/009	13.08.20	Cleaning of Rust & coating of cement slurry to be done in exposed bars of retaining wall as per specification reference above.	Work in Progress	YES			Compliance Submitted Vide Letter No-584 Dt. 10.11.2020
10	IE/NCR/PKG-III/10	08.10.20	Deep and wide rain cuts observed along the project alignment edge from ch-317+700 to 317+900- LHS	Work in Progress	Yes			Compliance Submitted Vide Letter No-585 Dt. 10.11.2020
11	IE/NCR/PKG-III/11	08.10.20	Deep and wide rain cuts observed along the project alignment edge from ch-317+650 to 317+800- RHS	Work in Progress	Yes			Compliance Submitted Vide Letter No-586 Dt. 10.11.2020
12	IE/NCR/PKG-III/12	08.10.20	Deep and wide rain cuts observed along the project alignment edge from ch-296+100 to 296+350- LHS	Work in Progress	Yes			Compliance Submitted Vide Letter No-587 Dt. 10.11.2020

Annexure 01 RFI Summary

Highway RFI							
Sr. NO.	RFI NO.	Inspection date	Item Description	Chainage		Side	REMARKS
				From	To		
1	VKE-3/PIL/HW/9960	1-Nov-20	Subgrade 1st. Layer F.D.D	295+100	295+130	R.H.S	
2	VKE-3/PIL/HW/9961	1-Nov-20	Subgrade 1st. Layer F.D.D	295+170	295+300	R.H.S	
3	VKE-3/PIL/HW/9962	1-Nov-20	Subgrade 1st. Layer F.D.D	302+980	303+020	R.H.S	
4	VKE-3/PIL/HW/9963	1-Nov-20	SG Top. Layer F.D.D Checking	302+990	303+040	L.H.S	
5	VKE-3/PIL/HW/9964	1-Nov-20	Checking of Kerb Laying	306+000	306+700	R.H.S	
6	VKE-3/PIL/HW/9965	1-Nov-20	EMB 1st. Layer F.D.D	307+150	307+180	L.H.S	
7	VKE-3/PIL/HW/9966	1-Nov-20	EMB 2nd. Layer F.D.D	307+150	307+180	L.H.S	
8	VKE-3/PIL/HW/9967	1-Nov-20	EMB 3rd. Layer F.D.D	307+150	307+180	L.H.S	
9	VKE-3/PIL/HW/9968	1-Nov-20	EMB 1st. Layer F.D.D	307+150	307+180	R.H.S	
10	VKE-3/PIL/HW/9969	1-Nov-20	EMB 2nd. Layer F.D.D	307+150	307+180	R.H.S	
11	VKE-3/PIL/HW/9970	1-Nov-20	EMB 3rd. Layer F.D.D	307+150	307+180	R.H.S	
12	VKE-3/PIL/HW/9971	1-Nov-20	EMB 16th. Layer F.D.D	308+700	308+800	L.H.S	
13	VKE-3/PIL/HW/9972	1-Nov-20	OGL and C&G F.D.D checking	308+780	308+800	R.H.S	
14	VKE-3/PIL/HW/9973	1-Nov-20	EMB 13th. Layer F.D.D	308+800	308+900	R.H.S	
15	VKE-3/PIL/HW/9974	1-Nov-20	EMB 17th. Layer F.D.D	308+800	308+900	L.H.S	
16	VKE-3/PIL/HW/9975	1-Nov-20	Block Erection of RE wall no. 1 & 2 A1 side 3 & 4 A2 Side 11th. Layer	311+074			
17	VKE-3/PIL/HW/9976	1-Nov-20	Block Erection of RE wall no. 1 & 2 A1 side 3 & 4 A2 Side 12th. Layer	311+074			
18	VKE-3/PIL/HW/9977	1-Nov-20	Selected Filling of RE wall no. 1&2 A1 side and 3&4 A2 Side 11th. Layer FDD checking	311+074			
19	VKE-3/PIL/HW/9978	1-Nov-20	Selected Filling of RE wall no. 1&2 A1 side and 3&4 A2 Side 12th. Layer FDD checking	311+074			
20	VKE-3/PIL/HW/9979	1-Nov-20	Block Erection of RE wall no. 1 & 2 A1 side 3 & 4 A2 Side 27th Layer	311+650			
21	VKE-3/PIL/HW/9980	1-Nov-20	Block Erection of RE wall no. 1 & 2 A1 side 3 & 4 A2 Side 28th Layer	311+650			
22	VKE-3/PIL/HW/9981	1-Nov-20	Selected Filling of RE wall no. 1&2 A1 side and 3&4 A2 Side 27th. Layer FDD checking	311+650			
23	VKE-3/PIL/HW/9982	1-Nov-20	Selected Filling of RE wall no. 1&2 A1 side and 3&4 A2 Side 28th. Layer FDD checking	311+650			
24	VKE-3/PIL/HW/9983	1-Nov-20	Filter Media 22th. layer of RE wall no. 1 & 2 A1 side and 3 & 4 A2 Side	311+650			
25	VKE-3/PIL/HW/9984	1-Nov-20	Filter Media 23th. layer of RE wall no. 1 & 2 A1 side and 3 & 4 A2 Side	311+650			
26	VKE-3/PIL/HW/9985	1-Nov-20	Back filling Filter Media 17th. Layer behind abutment wall A1 & A2 Side	311+650			
27	VKE-3/PIL/HW/9986	1-Nov-20	Back filling Filter Media 18th. Layer behind abutment wall A1 & A2 Side	311+650			
28	VKE-3/PIL/HW/9987	1-Nov-20	FDD checking of retain layer of RE wall A1 & A2 Side 17th. Layer	311+650			
29	VKE-3/PIL/HW/9988	1-Nov-20	FDD checking of retain layer of RE wall A1 & A2 Side 18th. Layer	311+650			
30	VKE-3/PIL/HW/9989	1-Nov-20	Back filling Filter Media 1st. Layer behind abutment wall A1 & A2 Side	311+650			
31	VKE-3/PIL/HW/9990	1-Nov-20	Back filling Filter Media 2nd. Layer behind abutment wall A1 & A2 Side	311+650			
32	VKE-3/PIL/HW/9991	1-Nov-20	Filter Media 6th. layer of RE wall no. 1 & 2 A1 side and 3 & 4 A2 Side	311+650			
33	VKE-3/PIL/HW/9992	1-Nov-20	Filter Media 7th. layer of RE wall no. 1 & 2 A1 side and 3 & 4 A2 Side	311+650			
34	VKE-3/PIL/HW/9993	1-Nov-20	EMB 2nd. Layer F.D.D	313+400	313+450	L.H.S	
35	VKE-3/PIL/HW/9994	1-Nov-20	EMB 12th. Layer F.D.D	313+450	313+580	R.H.S	
36	VKE-3/PIL/HW/9995	1-Nov-20	EMB 9th. Layer F.D.D	314+200	314+280	R.H.S	
37	VKE-3/PIL/HW/9996	1-Nov-20	Block Erection of RE wall no. 1 & 2 A1 side 3 & 4 A2 Side 3rd Layer	314+850			
38	VKE-3/PIL/HW/9997	1-Nov-20	Selected Filling of RE wall no. 1&2 A1 side and 3&4 A2 Side 3rd. Layer FDD checking	314+850			
39	VKE-3/PIL/HW/9998	1-Nov-20	PCC of Levelig pad of RE wall no. 1 & 2 A1 side and 3 & 4 A2 Side	315+850			
40	VKE-3/PIL/HW/9999	1-Nov-20	EMB 1st. Layer F.D.D	316+430	316+520	L.H.S	
41	VKE-3/PIL/HW/10000	1-Nov-20	Rectification & Rechecking of Subgrade Top Layer F.D.D	317+900	318+000	R.H.S	
42	VKE-3/PIL/HW/10001	1-Nov-20	GSB Top. Layer F.D.D Checking	318+140	318+340	R.H.S	
43	VKE-3/PIL/HW/10002	1-Nov-20	EMB 21st. Layer F.D.D	319+300	319+400	L.H.S	
44	VKE-3/PIL/HW/10003	1-Nov-20	EMB 21st. Layer F.D.D	319+400	319+500	L.H.S	
45	VKE-3/PIL/HW/10004	1-Nov-20	EMB 4th. Layer F.D.D	319+500	319+550	R.H.S	
46	VKE-3/PIL/HW/10005	1-Nov-20	Checking of PQC Laying	298+430	298+800	L.H.S	
47	VKE-3/PIL/HW/10006	2-Nov-20	Subgrade 1st. Layer F.D.D	295+680	295+800	L.H.S	
48	VKE-3/PIL/HW/10007	2-Nov-20	Subgrade 1st. Layer F.D.D	295+800	295+960	L.H.S	
49	VKE-3/PIL/HW/10008	2-Nov-20	Subgrade 1st. Layer F.D.D	302+980	303+020	R.H.S	
50	VKE-3/PIL/HW/10009	2-Nov-20	EMB 1st. Layer F.D.D	307+150	307+180	L.H.S	
51	VKE-3/PIL/HW/10010	2-Nov-20	EMB 2nd. Layer F.D.D	307+150	307+180	L.H.S	

Annexure 01 RFI Summary

Highway RFI							
Sr. NO.	RFI NO.	Inspection date	Item Description	Chainage		Side	REMARKS
52	VKE-3/PIL/HW/10011	2-Nov-20	EMB 1st. Layer F.D.D	307+150	307+180	R.H.S	
53	VKE-3/PIL/HW/10012	2-Nov-20	EMB 2nd. Layer F.D.D	307+150	307+180	R.H.S	
54	VKE-3/PIL/HW/10013	2-Nov-20	EMB 13th. Layer F.D.D	308+800	308+900	R.H.S	
55	VKE-3/PIL/HW/10014	2-Nov-20	EMB 17th. Layer F.D.D	308+800	308+900	L.H.S	
56	VKE-3/PIL/HW/10015	2-Nov-20	Block Erection of RE wall no. 1 & 2 A1 side 3 & 4 A2 Side 29th Layer	311+650			
57	VKE-3/PIL/HW/10016	2-Nov-20	Selected Filling of RE wall no. 1&2 A1 side and 3&4 A2 Side 29th. Layer FDD checking	311+650			
58	VKE-3/PIL/HW/10017	2-Nov-20	Filter Media 24th. layer of RE wall no. 1 & 2 A1 side and 3 & 4 A2 Side	311+650			
59	VKE-3/PIL/HW/10018	2-Nov-20	EMB 12th. Layer F.D.D	313+450	313+580	R.H.S	
60	VKE-3/PIL/HW/10019	2-Nov-20	EMB 9th. Layer F.D.D	314+200	314+280	R.H.S	
61	VKE-3/PIL/HW/10020	2-Nov-20	Block Erection of RE wall no. 1 & 2 A1 side 3 & 4 A2 Side 3rd Layer	314+850			
62	VKE-3/PIL/HW/10021	2-Nov-20	Block Erection of RE wall no. 1 & 2 A1 side 3 & 4 A2 Side 4th Layer	314+850			
63	VKE-3/PIL/HW/10022	2-Nov-20	Selected Filling of RE wall no. 1&2 A1 side and 3&4 A2 Side 3rd. Layer FDD checking	314+850			
64	VKE-3/PIL/HW/10023	2-Nov-20	Selected Filling of RE wall no. 1&2 A1 side and 3&4 A2 Side 4th. Layer FDD checking	314+850			
65	VKE-3/PIL/HW/10024	2-Nov-20	Block Erection of RE wall no. 1 & 2 A1 side 3 & 4 A2 Side 1st. Layer	315+850			
66	VKE-3/PIL/HW/10025	2-Nov-20	Selected Filling of RE wall no. 1&2 A1 side and 3&4 A2 Side 1st. Layer FDD checking	315+850			
67	VKE-3/PIL/HW/10026	2-Nov-20	FDD checking and selected filling of RE wall no. 1 & 2 A1 side and 3 & 4 A2 side upto PCC top	315+850			
68	VKE-3/PIL/HW/10027	2-Nov-20	EMB 5th. Layer F.D.D	316+430	316+520	R.H.S	
69	VKE-3/PIL/HW/10028	2-Nov-20	Rectification & Rechecking of Subgrade Top Layer F.D.D	317+700	317+800	R.H.S	
70	VKE-3/PIL/HW/10029	2-Nov-20	Rectification & Rechecking of Subgrade Top Layer F.D.D	317+800	317+900	R.H.S	
71	VKE-3/PIL/HW/10030	2-Nov-20	GSB Top. Layer F.D.D Checking	318+060	318+150	R.H.S	
72	VKE-3/PIL/HW/10031	2-Nov-20	GSB Top. Layer F.D.D Checking	318+150	318+330	R.H.S	
73	VKE-3/PIL/HW/10032	2-Nov-20	EMB 15th. Layer F.D.D	319+260	319+400	R.H.S	
74	VKE-3/PIL/HW/10033	2-Nov-20	EMB 21st. Layer F.D.D	319+300	319+400	L.H.S	
75	VKE-3/PIL/HW/10034	2-Nov-20	EMB 21st. Layer F.D.D	319+400	319+500	L.H.S	
76	VKE-3/PIL/HW/10035	2-Nov-20	Rectification & Rechecking of EMB 13th. Layer F.D.D	319+590	319+700	R.H.S	
77	VKE-3/PIL/HW/10036	2-Nov-20	Checking of PQC Laying	298+430	298+810	L.H.S	
78	VKE-3/PIL/HW/10037	3-Nov-20	Subgrade 1st. Layer F.D.D	295+680	295+800	L.H.S	
79	VKE-3/PIL/HW/10038	3-Nov-20	Subgrade 1st. Layer F.D.D	296+100	296+150	L.H.S	
80	VKE-3/PIL/HW/10039	3-Nov-20	Checking of Kerb Laying	305+500	306+000	R.H.S	
81	VKE-3/PIL/HW/10040	3-Nov-20	EMB 2nd. Layer F.D.D	307+150	307+150	L.H.S	
82	VKE-3/PIL/HW/10041	3-Nov-20	EMB 2nd. Layer F.D.D	307+150	307+150	R.H.S	
83	VKE-3/PIL/HW/10042	3-Nov-20	Rectification & Rechecking of EMB 14th. Layer F.D.D	307+800	307+900	L.H.S	
84	VKE-3/PIL/HW/10043	3-Nov-20	Rectification & Rechecking of EMB 15th. Layer F.D.D	307+800	307+900	R.H.S	
85	VKE-3/PIL/HW/10044	3-Nov-20	EMB 16th. Layer F.D.D	308+700	308+800	L.H.S	
86	VKE-3/PIL/HW/10045	3-Nov-20	EMB 14th. Layer F.D.D	308+800	308+900	R.H.S	
87	VKE-3/PIL/HW/10046	3-Nov-20	Block Erection of RE wall no. 1 & 2 A1 side 3 & 4 A2 Side 30th. Layer	311+650			
88	VKE-3/PIL/HW/10047	3-Nov-20	Block Erection of RE wall no. 1 & 2 A1 side 3 & 4 A2 Side 31th. Layer	311+650			
89	VKE-3/PIL/HW/10048	3-Nov-20	Selected Filling of RE wall no. 1&2 A1 side and 3&4 A2 Side 30th. Layer FDD checking	311+650			
90	VKE-3/PIL/HW/10049	3-Nov-20	Selected Filling of RE wall no. 1&2 A1 side and 3&4 A2 Side 31th. Layer FDD checking	311+650			
91	VKE-3/PIL/HW/10050	3-Nov-20	Filter Media 25th. layer of RE wall no. 1 & 2 A1 side and 3 & 4 A2 Side	311+650			
92	VKE-3/PIL/HW/10051	3-Nov-20	Filter Media 26th. layer of RE wall no. 1 & 2 A1 side and 3 & 4 A2 Side	311+650			
93	VKE-3/PIL/HW/10052	3-Nov-20	FDD checking of retain layer of RE wall A1 & A2 Side 17th. Layer	311+650			
94	VKE-3/PIL/HW/10053	3-Nov-20	FDD checking of retain layer of RE wall A1 & A2 Side 18th. Layer	311+650			
95	VKE-3/PIL/HW/10054	3-Nov-20	Back filling Filter Media 17th. Layer behind abutment wall A1 & A2 Side	311+650			
96	VKE-3/PIL/HW/10055	3-Nov-20	Back filling Filter Media 18th. Layer behind abutment wall A1 & A2 Side	311+650			
97	VKE-3/PIL/HW/10056	3-Nov-20	Selected Filling of retain layer wall no. 1&2 A1 side and 3&4 A2 Side 17th. Layer FDD checking	311+650			
98	VKE-3/PIL/HW/10057	3-Nov-20	Selected Filling of retain layer wall no. 1&2 A1 side and 3&4 A2 Side 18th. Layer FDD checking	311+650			
99	VKE-3/PIL/HW/10058	3-Nov-20	EMB 4th. Layer F.D.D	314+150	314+200	R.H.S	
100	VKE-3/PIL/HW/10059	3-Nov-20	EMB 9th. Layer F.D.D	314+200	314+280	R.H.S	
101	VKE-3/PIL/HW/10060	3-Nov-20	Block Erection of RE wall no. 1 & 2 A1 side 3 & 4 A2 Side 5th. Layer	314+850			
102	VKE-3/PIL/HW/10061	3-Nov-20	Selected Filling of RE wall no. 1&2 A1 side and 3&4 A2 Side 5th. Layer FDD checking	314+850			
103	VKE-3/PIL/HW/10062	3-Nov-20	Block Erection of RE wall no. 1 & 2 A1 side 3 & 4 A2 Side 2nd. Layer	315+850			

Annexure 01 RFI Summary

Highway RFI							
Sr. NO.	RFI NO.	Inspection date	Item Description	Chainage		Side	REMARKS
104	VKE-3/PIL/HW/10063	3-Nov-20	Selected Filling of RE wall no. 1&2 A1 side and 3&4 A2 Side 2nd. Layer FDD checking	315+850			
105	VKE-3/PIL/HW/10064	3-Nov-20	EMB 2nd. Layer F.D.D	316+430	316+520	L.H.S	
106	VKE-3/PIL/HW/10065	3-Nov-20	Rectification & Rechecking of Subgrade Top Layer F.D.D	317+700	317+800	R.H.S	
107	VKE-3/PIL/HW/10066	3-Nov-20	Geo Textile laying	317+800	317+900	R.H.S	
108	VKE-3/PIL/HW/10067	3-Nov-20	GSB Top. Layer F.D.D Checking	317+910	318+060	R.H.S	
109	VKE-3/PIL/HW/10068	3-Nov-20	GSB Top. Layer F.D.D Checking	318+060	318+150	R.H.S	
110	VKE-3/PIL/HW/10069	3-Nov-20	DLC Laying & F.D.D Checking	318+160	318+330	R.H.S	
111	VKE-3/PIL/HW/10070	3-Nov-20	Rectification & Rechecking of EMB 25th. Layer F.D.D	319+100	319+260	R.H.S	
112	VKE-3/PIL/HW/10071	3-Nov-20	Rectification & Rechecking of EMB 12th. Layer F.D.D	319+600	319+700	R.H.S	
113	VKE-3/PIL/HW/10072	3-Nov-20	Checking of PQC Laying	298+440	298+820	R.H.S	
114	VKE-3/PIL/HW/10073	3-Nov-20	Checking of PQC Laying (8.25 width)	303+290	303+730	L.H.S	
115	VKE-3/PIL/HW/10074	4-Nov-20	Subgrade 1st. Layer F.D.D	296+100	296+200	R.H.S	
116	VKE-3/PIL/HW/10075	4-Nov-20	Subgrade 1st. Layer F.D.D	296+200	296+340	R.H.S	
117	VKE-3/PIL/HW/10076	4-Nov-20	Checking of Kerb Laying	305+000	305+500	R.H.S	
118	VKE-3/PIL/HW/10077	4-Nov-20	EMB 3rd. Layer F.D.D	307+150	307+180	L.H.S	
119	VKE-3/PIL/HW/10078	4-Nov-20	EMB 3rd. Layer F.D.D	307+150	307+180	R.H.S	
120	VKE-3/PIL/HW/10079	4-Nov-20	Rectification & Rechecking of EMB 15th. Layer F.D.D	307+800	307+900	R.H.S	
121	VKE-3/PIL/HW/10080	4-Nov-20	Rectification & Rechecking of EMB 14th. Layer F.D.D	307+800	307+900	L.H.S	
122	VKE-3/PIL/HW/10081	4-Nov-20	EMB 18th. Layer F.D.D	308+700	308+780	R.H.S	
123	VKE-3/PIL/HW/10082	4-Nov-20	EMB 1st. Layer F.D.D	308+780	308+800	R.H.S	
124	VKE-3/PIL/HW/10083	4-Nov-20	EMB 17th. Layer F.D.D	308+800	308+900	L.H.S	
125	VKE-3/PIL/HW/10084	4-Nov-20	EMB 15th. Layer F.D.D	308+800	308+900	R.H.S	
126	VKE-3/PIL/HW/10085	4-Nov-20	GSB Top. Layer F.D.D Checking	311+120	311+220	L.H.S	
127	VKE-3/PIL/HW/10086	4-Nov-20	Block Erection of RE wall no. 1 & 2 A1 side 3 & 4 A2 Side 32th. Layer	311+650			
128	VKE-3/PIL/HW/10087	4-Nov-20	Selected Filling of RE wall no. 1&2 A1 side and 3&4 A2 Side 32th. Layer FDD checking	311+650			
129	VKE-3/PIL/HW/10088	4-Nov-20	Filter Media 27th. layer of RE wall no. 1 & 2 A1 side and 3 & 4 A2 Side	311+650			
130	VKE-3/PIL/HW/10089	4-Nov-20	Excavation of RE wall up to ground improvement level A1 side wall no. 1&2 and A2 side wall 3&4	313+061			
131	VKE-3/PIL/HW/10090	4-Nov-20	FDD checking of RE wall up to ground improvement level A1 side wall no. 1&2 and A2 side wall 3&4	313+061			
132	VKE-3/PIL/HW/10091	4-Nov-20	EMB 3rd. Layer F.D.D	313+400	313+450	L.H.S	
133	VKE-3/PIL/HW/10092	4-Nov-20	EMB 13th. Layer F.D.D	313+450	313+580	R.H.S	
134	VKE-3/PIL/HW/10093	4-Nov-20	EMB 14th. Layer F.D.D	314+150	314+200	R.H.S	
135	VKE-3/PIL/HW/10094	4-Nov-20	Block Erection of RE wall no. 1 & 2 A1 side 3 & 4 A2 Side 5th. Layer	314+850			
136	VKE-3/PIL/HW/10095	4-Nov-20	Selected Filling of RE wall no. 1&2 A1 side and 3&4 A2 Side 5th. Layer FDD checking	314+850			
137	VKE-3/PIL/HW/10096	4-Nov-20	EMB 6th. Layer F.D.D	316+430	316+520	R.H.S	
138	VKE-3/PIL/HW/10097	4-Nov-20	Rectification & Rechecking of Subgrade Top Layer F.D.D	317+650	317+800	R.H.S	
139	VKE-3/PIL/HW/10098	4-Nov-20	GSB Top. Layer F.D.D Checking	317+810	317+910	R.H.S	
140	VKE-3/PIL/HW/10099	4-Nov-20	GSB Top. Layer F.D.D Checking	317+910	318+060	R.H.S	
141	VKE-3/PIL/HW/10100	4-Nov-20	DLC Laying & F.D.D Checking	317+950	318+160	R.H.S	
142	VKE-3/PIL/HW/10101	4-Nov-20	EMB 15th. Layer F.D.D	319+400	319+500	R.H.S	
143	VKE-3/PIL/HW/10102	4-Nov-20	EMB 5th. Layer F.D.D	319+500	319+550	R.H.S	
144	VKE-3/PIL/HW/10103	4-Nov-20	Rectification & Rechecking of EMB Top Layer F.D.D	320+000	320+100	L.H.S	
145	VKE-3/PIL/HW/10104	4-Nov-20	Checking of PQC Laying	303+570	303+730	L.H.S	
146	VKE-3/PIL/HW/10105	4-Nov-20	Checking of PQC Laying (8.25 width)	303+315	303+712	R.H.S	
147	VKE-3/PIL/HW/10106	5-Nov-20	Subgrade Top Layer F.D.D	295+600	295+700	R.H.S	
148	VKE-3/PIL/HW/10107	5-Nov-20	Subgrade 1st. Layer F.D.D	296+100	296+200	R.H.S	
149	VKE-3/PIL/HW/10108	5-Nov-20	Subgrade 1st. Layer F.D.D	296+200	296+340	R.H.S	
150	VKE-3/PIL/HW/10109	5-Nov-20	Selected Filling with fly ash upto PCC top of wall no. 1&2 A1 side and 3&4 A2 Side 19th. Layer FDD checking	297+900			
151	VKE-3/PIL/HW/10110	5-Nov-20	Selected Filling with fly ash upto PCC top of wall no. 1&2 A1 side and 3&4 A2 Side 19th. Layer FDD checking	298+380			
152	VKE-3/PIL/HW/10111	5-Nov-20	Excavation upto ground improvement of RE wall no.01	299+085.850	299+137.215		
153	VKE-3/PIL/HW/10112	5-Nov-20	FDD checking after ground improvement of RE wall no.01	299+085.850	299+137.215		
154	VKE-3/PIL/HW/10113	5-Nov-20	Excavation upto ground improvement of RE wall no.01	299+137.215	299+312.932		
155	VKE-3/PIL/HW/10114	5-Nov-20	FDD checking after ground improvement of RE wall no.01	299+137.215	299+312.932		
156	VKE-3/PIL/HW/10115	5-Nov-20	Checking of Kerb Laying	304+280	305+000	R.H.S	
157	VKE-3/PIL/HW/10116	5-Nov-20	EMB 17th. Layer F.D.D	308+700	308+900	L.H.S	
158	VKE-3/PIL/HW/10117	5-Nov-20	EMB 12th. Layer F.D.D	308+900	308+960	L.H.S	
159	VKE-3/PIL/HW/10118	5-Nov-20	Geo Textile laying	311+220	311+560	L.H.S	
160	VKE-3/PIL/HW/10119	5-Nov-20	GSB Top. Layer F.D.D Checking	311+220	311+350	L.H.S	
161	VKE-3/PIL/HW/10120	5-Nov-20	Back filling Filter Media 19th. Layer behind abutment wall A1 & A2 Side	311+650			
162	VKE-3/PIL/HW/10121	5-Nov-20	Selected Filling of retain layer wall no. 1&2 A1 side and 3&4 A2 Side 19th. Layer FDD checking	311+650			

Annexure 01 RFI Summary

Highway RFI							
Sr. NO.	RFI NO.	Inspection date	Item Description	Chainage		Side	REMARKS
163	VKE-3/PIL/HW/10122	5-Nov-20	EMB 13th. Layer F.D.D	313+450	313+580	R.H.S	
164	VKE-3/PIL/HW/10123	5-Nov-20	EMB 10th. Layer F.D.D	314+200	314+280	R.H.S	
165	VKE-3/PIL/HW/10124	5-Nov-20	Block Erection of RE wall no. 1 & 2 A1 side 3 & 4 A2 Side 6th. Layer	314+850			
166	VKE-3/PIL/HW/10125	5-Nov-20	Selected Filling of RE wall no. 1&2 A1 side and 3&4 A2 Side 6th. Layer FDD checking	314+850			
167	VKE-3/PIL/HW/10126	5-Nov-20	Filter Media 1st. layer of RE wall no. 1 & 2 A1 side and 3 & 4 A2 Side	314+850			
168	VKE-3/PIL/HW/10127	5-Nov-20	Block Erection of RE wall no. 1 & 2 A1 side 3 & 4 A2 Side 1st. Layer	315+850			
169	VKE-3/PIL/HW/10128	5-Nov-20	Selected Filling of RE wall no. 1&2 A1 side and 3&4 A2 Side 1st. Layer FDD checking	315+850			
170	VKE-3/PIL/HW/10129	5-Nov-20	EMB 3rd. Layer F.D.D	316+430	316+520	L.H.S	
171	VKE-3/PIL/HW/10130	5-Nov-20	EMB 6th. Layer F.D.D	316+430	316+520	R.H.S	
172	VKE-3/PIL/HW/10131	5-Nov-20	Rectification & Rechecking of Subgrade Top Layer F.D.D	317+540	317+650	R.H.S	
173	VKE-3/PIL/HW/10132	5-Nov-20	Geo Textile laying	317+650	317+800	R.H.S	
174	VKE-3/PIL/HW/10133	5-Nov-20	GSB Top. Layer F.D.D Checking	317+810	317+910	R.H.S	
175	VKE-3/PIL/HW/10134	5-Nov-20	EMB 15th. Layer F.D.D	319+260	319+400	R.H.S	
176	VKE-3/PIL/HW/10135	5-Nov-20	EMB 22nd. Layer F.D.D	319+300	319+400	L.H.S	
177	VKE-3/PIL/HW/10136	5-Nov-20	EMB 15th. Layer F.D.D	319+400	319+500	R.H.S	
178	VKE-3/PIL/HW/10137	5-Nov-20	Rectification & Rechecking of EMB 6th. Layer F.D.D	320+860	321+040	R.H.S	
179	VKE-3/PIL/HW/10138	5-Nov-20	Rectification & Rechecking of EMB 7th. Layer F.D.D	320+890	321+040	L.H.S	
180	VKE-3/PIL/HW/10139	5-Nov-20	Rectification & Rechecking of EMB 10th. Layer F.D.D	321+040	321+160	R.H.S	
181	VKE-3/PIL/HW/10140	5-Nov-20	EMB 9th. Layer F.D.D	299+000	299+050	L.H.S	
182	VKE-3/PIL/HW/10141	5-Nov-20	Checking of PQC Laying (8.25 width)	303+570	303+730	L.H.S	
183	VKE-3/PIL/HW/10142	5-Nov-20	Checking of PQC Laying (8.25 width)	303+315	303+712	R.H.S	
184	VKE-3/PIL/HW/10143	6-Nov-20	SG Top. Layer F.D.D Checking	295+600	295+700	R.H.S	
185	VKE-3/PIL/HW/10144	6-Nov-20	SG Top. Layer F.D.D Checking	295+700	295+800	R.H.S	
186	VKE-3/PIL/HW/10145	6-Nov-20	Block Erection of RE wall no. 1 & 2 A1 side 3 & 4 A2 Side 1st. Layer	297+900			
187	VKE-3/PIL/HW/10146	6-Nov-20	Block Erection of RE wall no. 1 & 2 A1 side 3 & 4 A2 Side 2nd. Layer	297+900			
188	VKE-3/PIL/HW/10147	6-Nov-20	Selected Filling with fly ash of RE wall no. 1&2 A1 side and 3&4 A2 Side 1st. Layer FDD checking	297+900			
189	VKE-3/PIL/HW/10148	6-Nov-20	Selected Filling with fly ash of RE wall no. 1&2 A1 side and 3&4 A2 Side 2nd. Layer FDD checking	297+900			
190	VKE-3/PIL/HW/10149	6-Nov-20	EMB 10th. Layer F.D.D	298+950	299+050	L.H.S	
191	VKE-3/PIL/HW/10150	6-Nov-20	EMB 15th. Layer F.D.D	307+800	307+900	R.H.S	
192	VKE-3/PIL/HW/10151	6-Nov-20	EMB 16th. Layer F.D.D	307+800	307+900	R.H.S	
193	VKE-3/PIL/HW/10152	6-Nov-20	EMB 18th. Layer F.D.D	308+700	308+780	R.H.S	
194	VKE-3/PIL/HW/10153	6-Nov-20	EMB 5th. Layer F.D.D	308+780	308+800	R.H.S	
195	VKE-3/PIL/HW/10154	6-Nov-20	EMB 15th. Layer F.D.D	308+800	308+900	L.H.S	
196	VKE-3/PIL/HW/10155	6-Nov-20	Rectification & Rechecking of EMB 11th. Layer F.D.D	308+900	308+960	R.H.S	
197	VKE-3/PIL/HW/10156	6-Nov-20	GSB Top. Layer F.D.D Checking	311+120	311+330	L.H.S	
198	VKE-3/PIL/HW/10157	6-Nov-20	GSB Top. Layer F.D.D Checking	311+330	311+560	L.H.S	
199	VKE-3/PIL/HW/10158	6-Nov-20	Back filling Filter Media 20th. Layer behind abutment wall A1 & A2 Side	311+650			
200	VKE-3/PIL/HW/10159	6-Nov-20	Back filling Filter Media 21st. Layer behind abutment wall A1 & A2 Side	311+650			
201	VKE-3/PIL/HW/10160	6-Nov-20	Back filling Filter Media 22nd. Layer behind abutment wall A1 & A2 Side	311+650			
202	VKE-3/PIL/HW/10161	6-Nov-20	Selected Filling of retain layer wall no. 1&2 A1 side and 3&4 A2 Side 20th. Layer FDD checking	311+650			
203	VKE-3/PIL/HW/10162	6-Nov-20	Selected Filling of retain layer wall no. 1&2 A1 side and 3&4 A2 Side 21st. Layer FDD checking	311+650			
204	VKE-3/PIL/HW/10163	6-Nov-20	Selected Filling of retain layer wall no. 1&2 A1 side and 3&4 A2 Side 22nd. Layer FDD checking	311+650			
205	VKE-3/PIL/HW/10164	6-Nov-20	Block Erection of RE wall no. 1 & 2 A1 side 3 & 4 A2 Side 7th. Layer	314+850			
206	VKE-3/PIL/HW/10165	6-Nov-20	Block Erection of RE wall no. 1 & 2 A1 side 3 & 4 A2 Side 8th. Layer	314+850			
207	VKE-3/PIL/HW/10166	6-Nov-20	Block Erection of RE wall no. 1 & 2 A1 side 3 & 4 A2 Side 9th. Layer	314+850			
208	VKE-3/PIL/HW/10167	6-Nov-20	Block Erection of RE wall no. 2 A1 side 10th. Layer	314+850			
209	VKE-3/PIL/HW/10168	6-Nov-20	Block Erection of RE wall no. 2 A1 side 11th. Layer	314+850			
210	VKE-3/PIL/HW/10169	6-Nov-20	Selected Filling of RE wall no. 1&2 A1 side and 3&4 A2 Side 7th. Layer FDD checking	314+850			
211	VKE-3/PIL/HW/10170	6-Nov-20	Selected Filling of RE wall no. 1&2 A1 side and 3&4 A2 Side 8th. Layer FDD checking	314+850			
212	VKE-3/PIL/HW/10171	6-Nov-20	Selected Filling of RE wall no. 1&2 A1 side and 3&4 A2 Side 9th. Layer FDD checking	314+850			
213	VKE-3/PIL/HW/10172	6-Nov-20	Selected Filling of RE wall no. 2 A1 side 10th. Layer FDD checking	314+850			
214	VKE-3/PIL/HW/10173	6-Nov-20	Selected Filling of RE wall no. 2 A1 side 10th. Layer FDD checking	314+850			
215	VKE-3/PIL/HW/10174	6-Nov-20	Filter Media 2nd. layer of RE wall no. 1 & 2 A1 side and 3 & 4 A2 Side	314+850			

Annexure 01 RFI Summary

Highway RFI							
Sr. NO.	RFI NO.	Inspection date	Item Description	Chainage		Side	REMARKS
216	VKE-3/PIL/HW/10175	6-Nov-20	Filter Media 3rd. layer of RE wall no. 1 & 2 A1 side and 3 & 4 A2 Side	314+850			
217	VKE-3/PIL/HW/10176	6-Nov-20	Filter Media 4th. layer of RE wall no. 1 & 2 A1 side and 3 & 4 A2 Side	314+850			
218	VKE-3/PIL/HW/10177	6-Nov-20	Filter Media 5th. layer of RE wall no. 2 A1 side	314+850			
219	VKE-3/PIL/HW/10178	6-Nov-20	Filter Media 6th. layer of RE wall no. 2 A1 side	314+850			
220	VKE-3/PIL/HW/10179	6-Nov-20	Selected Back filling 1st. Layer behind abutment, bellow ground level wall A1 Side	314+850			
221	VKE-3/PIL/HW/10180	6-Nov-20	Selected Back filling 2nd. Layer behind abutment, bellow ground level wall A1 Side	314+850			
222	VKE-3/PIL/HW/10181	6-Nov-20	Selected Back filling 3rd. Layer behind abutment, bellow ground level wall A1 Side	314+850			
223	VKE-3/PIL/HW/10182	6-Nov-20	Selected Back filling 4th. Layer behind abutment, bellow ground level wall A1 Side	314+850			
224	VKE-3/PIL/HW/10183	6-Nov-20	Rectification & Rechecking of Subgrade Top Layer F.D.D	317+540	317+650	R.H.S	
225	VKE-3/PIL/HW/10184	6-Nov-20	GSB Top. Layer F.D.D Checking	317+660	317+810	R.H.S	
226	VKE-3/PIL/HW/10185	6-Nov-20	GSB Top. Layer F.D.D Checking	317+810	317+910	R.H.S	
227	VKE-3/PIL/HW/10186	6-Nov-20	DLC Laying & F.D.D Checking	317+810	317+960	R.H.S	
228	VKE-3/PIL/HW/10187	6-Nov-20	EMB 24th. Layer F.D.D	319+120	319+300	L.H.S	
229	VKE-3/PIL/HW/10188	6-Nov-20	Rectification & Rechecking of EMB 12th. Layer F.D.D	319+600	319+700	R.H.S	
230	VKE-3/PIL/HW/10189	6-Nov-20	EMB 9th. Layer F.D.D	320+060	320+150	R.H.S	
231	VKE-3/PIL/HW/10190	6-Nov-20	Rectification & Rechecking of EMB 6th. Layer F.D.D	320+860	321+060	R.H.S	
232	VKE-3/PIL/HW/10191	6-Nov-20	Rectification & Rechecking of EMB 10th. Layer F.D.D	321+040	321+160	R.H.S	
233	VKE-3/PIL/HW/10192	6-Nov-20	Rectification & Rechecking of EMB 9th. Layer F.D.D	321+160	321+230	R.H.S	
234	VKE-3/PIL/HW/10193	6-Nov-20	Rectification & Rechecking of EMB 17th. Layer F.D.D	313+460	313+790	L.H.S	
235	VKE-3/PIL/HW/10194	6-Nov-20	EMB 4th. Layer F.D.D	313+400	313+450	L.H.S	
236	VKE-3/PIL/HW/10195	6-Nov-20	EMB 17th. Layer F.D.D	314+150	314+200	L.H.S	
237	VKE-3/PIL/HW/10196	6-Nov-20	Checking of PQC Laying	298+440	298+820	R.H.S	
238	VKE-3/PIL/HW/10197	7-Nov-20	EMB 13th. Layer F.D.D	294+550	294+650	R.H.S	
239	VKE-3/PIL/HW/10198	7-Nov-20	SG Top. Layer F.D.D Checking	295+800	295+900	R.H.S	
240	VKE-3/PIL/HW/10199	7-Nov-20	Block Erection of RE wall no. 1 & 2 A1 side 3 & 4 A2 Side 1st. Layer	298+380			
241	VKE-3/PIL/HW/10200	7-Nov-20	Block Erection of RE wall no. 1 & 2 A1 side 3 & 4 A2 Side 2nd. Layer	298+380			
242	VKE-3/PIL/HW/10201	7-Nov-20	Selected Filling with fly ash of RE wall no. 1&2 A1 side and 3&4 A2 Side 1st. Layer FDD checking	298+380			
243	VKE-3/PIL/HW/10202	7-Nov-20	Selected Filling with fly ash of RE wall no. 1&2 A1 side and 3&4 A2 Side 2nd. Layer FDD checking	298+380			
244	VKE-3/PIL/HW/10203	7-Nov-20	Rectification of raincut shoulder by bench cutting of 19th layer	301+860	302+030	L.H.S	
245	VKE-3/PIL/HW/10204	7-Nov-20	Rectification of raincut shoulder by bench cutting of 19th layer	301+860	302+030	R.H.S	
246	VKE-3/PIL/HW/10205	7-Nov-20	SG Top. Layer F.D.D Checking	302+990	303+040	R.H.S	
247	VKE-3/PIL/HW/10206	7-Nov-20	EMB 16th. Layer F.D.D	307+800	307+900	R.H.S	
248	VKE-3/PIL/HW/10207	7-Nov-20	EMB 18th. Layer F.D.D	308+700	308+900	L.H.S	
249	VKE-3/PIL/HW/10208	7-Nov-20	EMB 2nd. Layer F.D.D	308+780	308+800	R.H.S	
250	VKE-3/PIL/HW/10209	7-Nov-20	EMB 14th. Layer F.D.D	308+900	308+960	L.H.S	
251	VKE-3/PIL/HW/10210	7-Nov-20	EMB 10th. Layer F.D.D	308+900	308+960	R.H.S	
252	VKE-3/PIL/HW/10211	7-Nov-20	Block Erection of RE wall no. 1 & 2 A1 side 3 & 4 A2 Side 11th. Layer	311+047			
253	VKE-3/PIL/HW/10212	7-Nov-20	Block Erection of RE wall no. 1 & 2 A1 side 3 & 4 A2 Side 12th. Layer	311+047			
254	VKE-3/PIL/HW/10213	7-Nov-20	Block Erection of RE wall no. 1 & 2 A1 side 3 & 4 A2 Side 13th. Layer	311+047			
255	VKE-3/PIL/HW/10214	7-Nov-20	Selected Filling of RE wall no. 1&2 A1 side and 3&4 A2 Side 11th. Layer FDD checking	311+047			
256	VKE-3/PIL/HW/10215	7-Nov-20	Selected Filling of RE wall no. 1&2 A1 side and 3&4 A2 Side 12th. Layer FDD checking	311+047			
257	VKE-3/PIL/HW/10216	7-Nov-20	Selected Filling of RE wall no. 1&2 A1 side and 3&4 A2 Side 13th. Layer FDD checking	311+047			
258	VKE-3/PIL/HW/10217	7-Nov-20	Filter Media 6th. layer of RE wall no. 1 & 2 A1 side and 3 & 4 A2 Side	311+047			
259	VKE-3/PIL/HW/10218	7-Nov-20	Filter Media 7th. layer of RE wall no. 1 & 2 A1 side and 3 & 4 A2 Side	311+047			
260	VKE-3/PIL/HW/10219	7-Nov-20	Filter Media 8th. layer of RE wall no. 1 & 2 A1 side and 3 & 4 A2 Side	311+047			
261	VKE-3/PIL/HW/10220	7-Nov-20	Back filling Filter Media 1st. Layer behind abutment wall A1 & A2 Side	311+047			
262	VKE-3/PIL/HW/10221	7-Nov-20	Back filling Filter Media 2nd. Layer behind abutment wall A1 & A2 Side	311+047			
263	VKE-3/PIL/HW/10222	7-Nov-20	Back filling Filter Media 23th. Layer behind abutment wall A1 & A2 Side	311+650			
264	VKE-3/PIL/HW/10223	7-Nov-20	Back filling Filter Media 24th. Layer behind abutment wall A1 & A2 Side	311+650			
265	VKE-3/PIL/HW/10224	7-Nov-20	Selected Filling of retain layer wall no. 1&2 A1 side and 3&4 A2 Side 23th. Layer FDD checking	311+650			
266	VKE-3/PIL/HW/10225	7-Nov-20	FDD Checking of suitable soil top layer Re wall A1 & A2 side	311+650			
267	VKE-3/PIL/HW/10226	7-Nov-20	GSB Top. Layer F.D.D Checking	311+500	311+560	L.H.S	
268	VKE-3/PIL/HW/10227	7-Nov-20	Rectification & Rechecking of EMB 4th. Layer F.D.D	313+360	313+400	R.H.S	

Annexure 01 RFI Summary

Highway RFI							
Sr. NO.	RFI NO.	Inspection date	Item Description	Chainage		Side	REMARKS
269	VKE-3/PIL/HW/10228	7-Nov-20	EMB 14th. Layer F.D.D	313+450	313+580	R.H.S	
270	VKE-3/PIL/HW/10229	7-Nov-20	Block Erection of RE wall no. 1 & 2 A1 side 3 & 4 A2 Side 10th. Layer	314+850			
271	VKE-3/PIL/HW/10230	7-Nov-20	Block Erection of RE wall no. 1 & 2 A1 side 3 & 4 A2 Side 11th. Layer	314+850			
272	VKE-3/PIL/HW/10231	7-Nov-20	Selected Filling with fly ash of RE wall no. 1&2 A1 side and 3&4 A2 Side 10th. Layer FDD checking	314+850			
273	VKE-3/PIL/HW/10232	7-Nov-20	Selected Filling with fly ash of RE wall no. 1&2 A1 side and 3&4 A2 Side 11th. Layer FDD checking	314+850			
274	VKE-3/PIL/HW/10233	7-Nov-20	Filter Media 5th. layer of RE wall no. 1 & 2 A1 side and 3 & 4 A2 Side	314+850			
275	VKE-3/PIL/HW/10234	7-Nov-20	Filter Media 6th. layer of RE wall no. 1 & 2 A1 side and 3 & 4 A2 Side	314+850			
276	VKE-3/PIL/HW/10235	7-Nov-20	Back filling Filter Media 1st. Layer behind abutment wall A1 side	314+850			
277	VKE-3/PIL/HW/10236	7-Nov-20	EMB 7th. Layer F.D.D	316+430	316+520	R.H.S	
278	VKE-3/PIL/HW/10237	7-Nov-20	GSB Top. Layer F.D.D Checking	317+530	317+650	R.H.S	
279	VKE-3/PIL/HW/10238	7-Nov-20	Geo Textile laying	317+530	317+660	R.H.S	
280	VKE-3/PIL/HW/10239	7-Nov-20	GSB Top. Layer F.D.D Checking	317+660	317+810	R.H.S	
281	VKE-3/PIL/HW/10240	7-Nov-20	DLC Laying & F.D.D Checking	317+680	317+825	R.H.S	
282	VKE-3/PIL/HW/10241	7-Nov-20	EMB 15th. Layer F.D.D	319+400	319+500	R.H.S	
283	VKE-3/PIL/HW/10242	7-Nov-20	EMB 6th. Layer F.D.D	319+500	319+550	R.H.S	
284	VKE-3/PIL/HW/10243	7-Nov-20	EMB 9th. Layer F.D.D	319+500	319+550	L.H.S	
285	VKE-3/PIL/HW/10244	7-Nov-20	Rectification & Rechecking of EMB Top Layer F.D.D	320+000	320+100	L.H.S	
286	VKE-3/PIL/HW/10245	7-Nov-20	EMB 9th. Layer F.D.D	320+070	320+150	R.H.S	
287	VKE-3/PIL/HW/10246	7-Nov-20	GSB Top. Layer F.D.D Checking	311+330	311+500	L.H.S	
288	VKE-3/PIL/HW/10247	8-Nov-20	EMB 10th. Layer F.D.D	293+500	293+600	L.H.S	
289	VKE-3/PIL/HW/10248	8-Nov-20	EMB 11th. Layer F.D.D	293+600	293+700	L.H.S	
290	VKE-3/PIL/HW/10249	8-Nov-20	EMB 13th. Layer F.D.D	293+700	293+850	L.H.S	
291	VKE-3/PIL/HW/10250	8-Nov-20	SG Top. Layer F.D.D Checking	295+800	295+960	R.H.S	
292	VKE-3/PIL/HW/10251	8-Nov-20	Block Erection of RE wall no. 1 & 2 A1 side 3 & 4 A2 Side 3rd. Layer	297+900			
293	VKE-3/PIL/HW/10252	8-Nov-20	Block Erection of RE wall no. 1 & 2 A1 side 3 & 4 A2 Side 4th. Layer	297+900			
294	VKE-3/PIL/HW/10253	8-Nov-20	Selected Filling with fly ash of RE wall no. 1&2 A1 side and 3&4 A2 Side 3rd. Layer FDD checking	297+900			
295	VKE-3/PIL/HW/10254	8-Nov-20	Selected Filling with fly ash of RE wall no. 1&2 A1 side and 3&4 A2 Side 4th. Layer FDD checking	297+900			
296	VKE-3/PIL/HW/10255	8-Nov-20	Block Erection of RE wall no. 1 & 2 A1 side 3 & 4 A2 Side 3rd. Layer	298+380			
297	VKE-3/PIL/HW/10256	8-Nov-20	Block Erection of RE wall no. 1 & 2 A1 side 3 & 4 A2 Side 4th. Layer	298+380			
298	VKE-3/PIL/HW/10257	8-Nov-20	Selected Filling with fly ash of RE wall no. 1&2 A1 side and 3&4 A2 Side 3rd. Layer FDD checking	298+380			
299	VKE-3/PIL/HW/10258	8-Nov-20	Selected Filling with fly ash of RE wall no. 1&2 A1 side and 3&4 A2 Side 4th. Layer FDD checking	298+380			
300	VKE-3/PIL/HW/10259	8-Nov-20	Rectification of raincut shoulder by bench cutting of 14th layer	301+400	301+500	R.H.S	
301	VKE-3/PIL/HW/10260	8-Nov-20	Rectification of raincut shoulder by bench cutting of 14th layer	301+530	301+760	R.H.S	
302	VKE-3/PIL/HW/10261	8-Nov-20	EMB 16th. Layer F.D.D	307+800	307+900	R.H.S	
303	VKE-3/PIL/HW/10262	8-Nov-20	Rectification & Rechecking of EMB 14th. Layer F.D.D	307+900	307+980	R.H.S	
304	VKE-3/PIL/HW/10263	8-Nov-20	Rectification & Rechecking of EMB 13th. Layer F.D.D	307+980	308+200	R.H.S	
305	VKE-3/PIL/HW/10264	8-Nov-20	EMB 18th. Layer F.D.D	308+800	308+900	L.H.S	
306	VKE-3/PIL/HW/10265	8-Nov-20	EMB 16th. Layer F.D.D	308+800	308+900	R.H.S	
307	VKE-3/PIL/HW/10266	8-Nov-20	EMB 14th. Layer F.D.D	308+900	308+960	L.H.S	
308	VKE-3/PIL/HW/10267	8-Nov-20	Block Erection of RE wall no. 1 & 2 A1 side 3 & 4 A2 Side 14th. Layer	311+047			
309	VKE-3/PIL/HW/10268	8-Nov-20	Block Erection of RE wall no. 1 & 2 A1 side 3 & 4 A2 Side 15th. Layer	311+047			
310	VKE-3/PIL/HW/10269	8-Nov-20	Selected Filling of RE wall no. 1&2 A1 side and 3&4 A2 Side 14th. Layer FDD checking	311+047			
311	VKE-3/PIL/HW/10270	8-Nov-20	Selected Filling of RE wall no. 1&2 A1 side and 3&4 A2 Side 15th. Layer FDD checking	311+047			
312	VKE-3/PIL/HW/10271	8-Nov-20	Selected Filling of retain layer wall no. 1&2 A1 side and 3&4 A2 Side 3rd. Layer FDD checking	311+047			
313	VKE-3/PIL/HW/10272	8-Nov-20	Selected Filling of retain layer wall no. 1&2 A1 side and 3&4 A2 Side 4th. Layer FDD checking	311+047			
314	VKE-3/PIL/HW/10273	8-Nov-20	Filter Media 9th. layer of RE wall no. 1 & 2 A1 side and 3 & 4 A2 Side	311+650			
315	VKE-3/PIL/HW/10274	8-Nov-20	Filter Media 10th. layer of RE wall no. 1 & 2 A1 side and 3 & 4 A2 Side	311+650			
316	VKE-3/PIL/HW/10275	8-Nov-20	Back filling Filter Media 3rd. Layer behind abutment wall A1 & A2 Side	311+650			
317	VKE-3/PIL/HW/10276	8-Nov-20	Back filling Filter Media 4th. Layer behind abutment wall A1 & A2 Side	311+650			
318	VKE-3/PIL/HW/10277	8-Nov-20	EMB 5th. Layer F.D.D	313+360	313+400	R.H.S	
319	VKE-3/PIL/HW/10278	8-Nov-20	EMB 5th. Layer F.D.D	313+400	313+450	L.H.S	
320	VKE-3/PIL/HW/10279	8-Nov-20	Block Erection of RE wall no. 1 & 2 A1 side 3 & 4 A2 Side 11th. Layer	314+850			

Annexure 01 RFI Summary

Highway RFI							
Sr. NO.	RFI NO.	Inspection date	Item Description	Chainage		Side	REMARKS
321	VKE-3/PIL/HW/10280	8-Nov-20	Selected Filling of RE wall no. 1&2 A1 side and 3&4 A2 Side 11th. Layer FDD checking	314+850			
322	VKE-3/PIL/HW/10281	8-Nov-20	Filter Media 6th. layer of RE wall no. 1 & 2 A1 side and 3 & 4 A2 Side	314+850			
323	VKE-3/PIL/HW/10282	8-Nov-20	Selected Back filling 1st. Layer behind abutment wall A1 & A2 Side	314+850			
324	VKE-3/PIL/HW/10283	8-Nov-20	Selected Back filling 2nd. Layer behind abutment wall A1 & A2 Side	314+850			
325	VKE-3/PIL/HW/10284	8-Nov-20	Back filling Filter Media 1st. Layer behind abutment wall A1 & A2 Side	314+850			
326	VKE-3/PIL/HW/10285	8-Nov-20	Back filling Filter Media 2nd. Layer behind abutment wall A1 & A2 Side	314+850			
327	VKE-3/PIL/HW/10286	8-Nov-20	Rectification of raincut shoulder by bench cutting	315+920	316+390	R.H.S	
328	VKE-3/PIL/HW/10287	8-Nov-20	Rectification of raincut shoulder by bench cutting	315+920	316+390	L.H.S	
329	VKE-3/PIL/HW/10288	8-Nov-20	EMB 4th. Layer F.D.D	316+430	316+520	L.H.S	
330	VKE-3/PIL/HW/10289	8-Nov-20	EMB 25th. Layer F.D.D	319+120	319+300	L.H.S	
331	VKE-3/PIL/HW/10290	8-Nov-20	EMB 23rd. Layer F.D.D	319+300	319+350	L.H.S	
332	VKE-3/PIL/HW/10291	8-Nov-20	EMB 13th. Layer F.D.D	319+600	319+700	R.H.S	
333	VKE-3/PIL/HW/10292	8-Nov-20	Rectification & Rechecking of EMB 4th. Layer F.D.D	320+150	320+200	R.H.S	
334	VKE-3/PIL/HW/10293	8-Nov-20	Rectification & Rechecking of EMB 5th. Layer F.D.D	320+200	320+300	R.H.S	
335	VKE-3/PIL/HW/10294	8-Nov-20	Below EMB Top Layer F.D.D mix with Copper Slag	294+760	294+960	R.H.S	
336	VKE-3/PIL/HW/10295	8-Nov-20	Checking of PQC Laying	302+150	302+550	R.H.S	
337	VKE-3/PIL/HW/10296	8-Nov-20	Checking of PQC Laying	302+170	302+470	L.H.S	
338	VKE-3/PIL/HW/10297	9-Nov-20	Geo Textile laying	295+600	295+780	R.H.S	
339	VKE-3/PIL/HW/10298	9-Nov-20	GSB Top. Layer F.D.D Checking	295+600	295+780	R.H.S	
340	VKE-3/PIL/HW/10299	9-Nov-20	SG Top. Layer F.D.D Checking	295+800	295+900	R.H.S	
341	VKE-3/PIL/HW/10300	9-Nov-20	SG Top. Layer F.D.D Checking	295+900	295+940	R.H.S	
342	VKE-3/PIL/HW/10301	9-Nov-20	Selected Filling with fly ash of RE wall no. 1&2 A1 side and 3&4 A2 Side 5th. Layer FDD checking	297+900			
343	VKE-3/PIL/HW/10302	9-Nov-20	Block Erection of RE wall no. 1 & 2 A1 side 3 & 4 A2 Side 5th. Layer	297+900			
344	VKE-3/PIL/HW/10303	9-Nov-20	Selected Filling with fly ash of RE wall no. 1&2 A1 side and 3&4 A2 Side 5th. Layer FDD checking	298+380			
345	VKE-3/PIL/HW/10304	9-Nov-20	Block Erection of RE wall no. 1 & 2 A1 side 3 & 4 A2 Side 5th. Layer	298+380			
346	VKE-3/PIL/HW/10305	9-Nov-20	SG Top. Layer F.D.D Checking	307+500	307+600	L.H.S	
347	VKE-3/PIL/HW/10306	9-Nov-20	EMB 15th. Layer F.D.D	307+800	307+900	L.H.S	
348	VKE-3/PIL/HW/10307	9-Nov-20	Fdd checking of OGL	308+200	308+300	R.H.S	
349	VKE-3/PIL/HW/10308	9-Nov-20	Fdd checking of OGL	308+200	308+300	L.H.S	
350	VKE-3/PIL/HW/10309	9-Nov-20	EMB 19th. Layer F.D.D	308+700	308+780	R.H.S	
351	VKE-3/PIL/HW/10310	9-Nov-20	EMB 14th. Layer F.D.D	308+900	308+960	L.H.S	
352	VKE-3/PIL/HW/10311	9-Nov-20	Block Erection of RE wall no. 1 & 2 A1 side 3 & 4 A2 Side 16th. Layer	311+047			
353	VKE-3/PIL/HW/10312	9-Nov-20	Block Erection of RE wall no. 1 & 2 A1 side 3 & 4 A2 Side 17th. Layer	311+047			
354	VKE-3/PIL/HW/10313	9-Nov-20	Selected Filling of RE wall no. 1&2 A1 side and 3&4 A2 Side 16th. Layer FDD checking	311+047			
355	VKE-3/PIL/HW/10314	9-Nov-20	Selected Filling of RE wall no. 1&2 A1 side and 3&4 A2 Side 17th. Layer FDD checking	311+047			
356	VKE-3/PIL/HW/10315	9-Nov-20	GSB Top. Layer F.D.D Checking	311+330	311+460	L.H.S	
357	VKE-3/PIL/HW/10316	9-Nov-20	GSB Top. Layer F.D.D Checking	311+460	311+560	L.H.S	
358	VKE-3/PIL/HW/10317	9-Nov-20	Filter Media 11th. layer of RE wall no. 1 & 2 A1 side and 3 & 4 A2 Side	311+650			
359	VKE-3/PIL/HW/10318	9-Nov-20	Filter Media 12th. layer of RE wall no. 1 & 2 A1 side and 3 & 4 A2 Side	311+650			
360	VKE-3/PIL/HW/10319	9-Nov-20	Back filling Filter Media 5th. Layer behind abutment wall A1 & A2 Side	311+650			
361	VKE-3/PIL/HW/10320	9-Nov-20	Back filling Filter Media 6th. Layer behind abutment wall A1 & A2 Side	311+650			
362	VKE-3/PIL/HW/10321	9-Nov-20	Excavation of RE wall up to ground improvement level A1 side wall no. 1&2	313+061			
363	VKE-3/PIL/HW/10322	9-Nov-20	FDD checking of RE wall up to ground improvement level A1 side wall no. 1&2	313+061			
364	VKE-3/PIL/HW/10323	9-Nov-20	EMB 18th. Layer F.D.D	313+450	313+790	L.H.S	
365	VKE-3/PIL/HW/10324	9-Nov-20	Fdd checking of OGL	314+800	314+810	R.H.S	
366	VKE-3/PIL/HW/10325	9-Nov-20	Fdd checking of OGL	314+800	314+810	L.H.S	
367	VKE-3/PIL/HW/10326	9-Nov-20	EMB 1st. Layer F.D.D	314+800	314+810	R.H.S	
368	VKE-3/PIL/HW/10327	9-Nov-20	EMB 1st. Layer F.D.D	314+800	314+810	L.H.S	
369	VKE-3/PIL/HW/10328	9-Nov-20	EMB 2nd. Layer F.D.D	314+800	314+810	L.H.S	
370	VKE-3/PIL/HW/10329	9-Nov-20	EMB 2nd. Layer F.D.D	314+800	314+810	R.H.S	
371	VKE-3/PIL/HW/10330	9-Nov-20	Block Erection of RE wall no. 1 & 2 A1 side 3 & 4 A2 Side 12th. Layer	314+850			
372	VKE-3/PIL/HW/10331	9-Nov-20	Block Erection of RE wall no. 1 & 2 A1 side 3 & 4 A2 Side 13th. Layer	314+850			
373	VKE-3/PIL/HW/10332	9-Nov-20	Selected Filling of RE wall no. 1&2 A1 side and 3&4 A2 Side 12th. Layer FDD checking	314+850			

Annexure 01 RFI Summary

Highway RFI							
Sr. NO.	RFI NO.	Inspection date	Item Description	Chainage		Side	REMARKS
374	VKE-3/PIL/HW/10333	9-Nov-20	Selected Filling of RE wall no. 1&2 A1 side and 3&4 A2 Side 13th. Layer FDD checking	314+850			
375	VKE-3/PIL/HW/10334	9-Nov-20	Filter Media 7th. layer of RE wall no. 1 & 2 A1 side and 3 & 4 A2 Side	314+850			
376	VKE-3/PIL/HW/10335	9-Nov-20	Filter Media 8th. layer of RE wall no. 1 & 2 A1 side and 3 & 4 A2 Side	314+850			
377	VKE-3/PIL/HW/10336	9-Nov-20	Rectification & Rechecking of EMB 4th. Layer F.D.D	315+920	315+990	L.H.S	
378	VKE-3/PIL/HW/10337	9-Nov-20	Rectification & Rechecking of EMB 4th. Layer F.D.D	315+920	315+990	R.H.S	
379	VKE-3/PIL/HW/10338	9-Nov-20	Rectification & Rechecking of EMB 7th. Layer F.D.D	316+020	316+060	L.H.S	
380	VKE-3/PIL/HW/10339	9-Nov-20	Rectification & Rechecking of EMB 7th. Layer F.D.D	316+020	316+060	R.H.S	
381	VKE-3/PIL/HW/10340	9-Nov-20	EMB 8th. Layer F.D.D	316+430	316+530	R.H.S	
382	VKE-3/PIL/HW/10341	9-Nov-20	GSB Top. Layer F.D.D Checking	317+530	317+650	R.H.S	
383	VKE-3/PIL/HW/10342	9-Nov-20	DLC Laying & F.D.D Checking	317+540	317+685	R.H.S	
384	VKE-3/PIL/HW/10343	9-Nov-20	EMB 10th. Layer F.D.D	319+500	319+550	L.H.S	
385	VKE-3/PIL/HW/10344	9-Nov-20	EMB 7th. Layer F.D.D	319+500	319+550	R.H.S	
386	VKE-3/PIL/HW/10345	9-Nov-20	EMB 9th. Layer F.D.D	320+070	320+150	R.H.S	
387	VKE-3/PIL/HW/10346	9-Nov-20	Rectification & Rechecking of EMB 4th. Layer F.D.D	320+150	320+200	R.H.S	
388	VKE-3/PIL/HW/10347	9-Nov-20	Rectification & Rechecking of EMB 5th. Layer F.D.D	320+200	320+300	R.H.S	
389	VKE-3/PIL/HW/10348	10-Nov-20	GSB Top. Layer F.D.D Checking	295+600	295+780	R.H.S	
390	VKE-3/PIL/HW/10349	10-Nov-20	Selected Filling with fly ash of RE wall no. 1&2 A1 side and 3&4 A2 Side 6th. Layer FDD checking	297+900			
391	VKE-3/PIL/HW/10350	10-Nov-20	Block Erection of RE wall no. 1 & 2 A1 side 3 & 4 A2 Side 6th. Layer	297+900			
392	VKE-3/PIL/HW/10351	10-Nov-20	Filter Media 1st. layer of RE wall no. 1 & 2 A1 side and 3 & 4 A2 Side	297+900			
393	VKE-3/PIL/HW/10352	10-Nov-20	Checking of PQC Laying	298+040	298+290	L.H.S	
394	VKE-3/PIL/HW/10353	10-Nov-20	Checking of PQC Laying	298+040	298+300	R.H.S	
395	VKE-3/PIL/HW/10354	10-Nov-20	Selected Filling with fly ash of RE wall no. 1&2 A1 side and 3&4 A2 Side 6th. Layer FDD checking	298+380			
396	VKE-3/PIL/HW/10355	10-Nov-20	Block Erection of RE wall no. 1 & 2 A1 side 3 & 4 A2 Side 6th. Layer	298+380			
397	VKE-3/PIL/HW/10356	10-Nov-20	Filter Media 1st. layer of RE wall no. 1 & 2 A1 side and 3 & 4 A2 Side	298+380			
398	VKE-3/PIL/HW/10357	10-Nov-20	SG Top. Layer F.D.D Checking	307+500	307+600	L.H.S	
399	VKE-3/PIL/HW/10358	10-Nov-20	EMB 16th. Layer F.D.D	307+800	307+900	L.H.S	
400	VKE-3/PIL/HW/10359	10-Nov-20	Rectification & Rechecking of EMB 14th. Layer F.D.D	307+900	307+980	L.H.S	
401	VKE-3/PIL/HW/10360	10-Nov-20	Rectification & Rechecking of EMB 14th. Layer F.D.D	307+980	308+200	L.H.S	
402	VKE-3/PIL/HW/10361	10-Nov-20	EMB 18th. Layer F.D.D	308+700	308+800	R.H.S	
403	VKE-3/PIL/HW/10362	10-Nov-20	EMB 3rd. Layer F.D.D	308+780	308+800	R.H.S	
404	VKE-3/PIL/HW/10363	10-Nov-20	EMB 15th. Layer F.D.D	308+900	308+960	L.H.S	
405	VKE-3/PIL/HW/10364	10-Nov-20	Block Erection of RE wall no. 1 & 2 A1 side 3 & 4 A2 Side 18th. Layer	311+047			
406	VKE-3/PIL/HW/10365	10-Nov-20	Block Erection of RE wall no. 1 & 2 A1 side 3 & 4 A2 Side 19th. Layer	311+047			
407	VKE-3/PIL/HW/10366	10-Nov-20	Selected Filling of RE wall no. 1&2 A1 side and 3&4 A2 Side 18th. Layer FDD checking	311+047			
408	VKE-3/PIL/HW/10367	10-Nov-20	Selected Filling of RE wall no. 1&2 A1 side and 3&4 A2 Side 19th. Layer FDD checking	311+047			
409	VKE-3/PIL/HW/10368	10-Nov-20	Selected Filling of retain layer wall no. 1&2 A1 side and 3&4 A2 Side 7th. Layer FDD checking	311+047			
410	VKE-3/PIL/HW/10369	10-Nov-20	Selected Filling of retain layer wall no. 1&2 A1 side and 3&4 A2 Side 8th. Layer FDD checking	311+047			
411	VKE-3/PIL/HW/10370	10-Nov-20	Geo Textile laying	311+120	311+500	R.H.S	
412	VKE-3/PIL/HW/10371	10-Nov-20	GSB Top. Layer F.D.D Checking	311+120	311+270	R.H.S	
413	VKE-3/PIL/HW/10372	10-Nov-20	DLC Laying & F.D.D Checking	311+130	311+330	L.H.S	
414	VKE-3/PIL/HW/10373	10-Nov-20	Filter Media 13th. layer of RE wall no. 1 & 2 A1 side and 3 & 4 A2 Side	311+047			
415	VKE-3/PIL/HW/10374	10-Nov-20	Filter Media 14th. layer of RE wall no. 1 & 2 A1 side and 3 & 4 A2 Side	311+047			
416	VKE-3/PIL/HW/10375	10-Nov-20	Back filling Filter Media 7th. Layer behind abutment wall A1 & A2 Side	311+047			
417	VKE-3/PIL/HW/10376	10-Nov-20	Back filling Filter Media 8th. Layer behind abutment wall A1 & A2 Side	311+047			
418	VKE-3/PIL/HW/10377	10-Nov-20	EMB 6th. Layer F.D.D	313+360	313+400	R.H.S	
419	VKE-3/PIL/HW/10378	10-Nov-20	EMB 6th. Layer F.D.D	313+400	313+450	L.H.S	
420	VKE-3/PIL/HW/10379	10-Nov-20	EMB 15th. Layer F.D.D	313+450	313+580	R.H.S	
421	VKE-3/PIL/HW/10380	10-Nov-20	EMB 18th. Layer F.D.D	313+450	313+600	L.H.S	
422	VKE-3/PIL/HW/10381	10-Nov-20	Selected Back filling 3rd. Layer behind abutment wall A1 & A2 Side	314+850			
423	VKE-3/PIL/HW/10382	10-Nov-20	Selected Back filling 4th. Layer behind abutment wall A1 & A2 Side	314+850			
424	VKE-3/PIL/HW/10383	10-Nov-20	Filter Media 3rd. Layer behind abutment wall A1 & A2 Side	314+850			
425	VKE-3/PIL/HW/10384	10-Nov-20	Filter Media 4th. Layer behind abutment wall A1 & A2 Side	314+850			
426	VKE-3/PIL/HW/10385	10-Nov-20	Block Erection of RE wall no. 3 & 4 A2 Side 14th. Layer	314+850			
427	VKE-3/PIL/HW/10386	10-Nov-20	Selected Filling of RE wall no. 3&4 A2 Side 14th. Layer FDD checking	314+850			

Annexure 01 RFI Summary

Highway RFI							
Sr. NO.	RFI NO.	Inspection date	Item Description	Chainage		Side	REMARKS
428	VKE-3/PIL/HW/10387	10-Nov-20	Filter Media 9th. layer of RE wall no.3 & 4 A2 Side	314+850			
429	VKE-3/PIL/HW/10388	10-Nov-20	Block Erection of RE wall no. 1 & 2 A1 Side 14th. Layer	314+850			
430	VKE-3/PIL/HW/10389	10-Nov-20	Block Erection of RE wall no. 1 & 2 A1 Side 15th. Layer	314+850			
431	VKE-3/PIL/HW/10390	10-Nov-20	Block Erection of RE wall no. 1 & 2 A1 Side 16th. Layer	314+850			
432	VKE-3/PIL/HW/10391	10-Nov-20	Block Erection of RE wall no. 1 & 2 A1 Side 17th. Layer	314+850			
433	VKE-3/PIL/HW/10392	10-Nov-20	Selected Filling of RE wall no. 1&2 A2 Side 14th. Layer FDD checking	314+850			
434	VKE-3/PIL/HW/10393	10-Nov-20	Selected Filling of RE wall no. 1&2 A2 Side 15th. Layer FDD checking	314+850			
435	VKE-3/PIL/HW/10394	10-Nov-20	Selected Filling of RE wall no. 1&2 A2 Side 16th. Layer FDD checking	314+850			
436	VKE-3/PIL/HW/10395	10-Nov-20	Selected Filling of RE wall no. 1&2 A2 Side 17th. Layer FDD checking	314+850			
437	VKE-3/PIL/HW/10396	10-Nov-20	Filter Media 9th. layer of RE wall no.1& 2 A2 Side	314+850			
438	VKE-3/PIL/HW/10397	10-Nov-20	Filter Media 10th. layer of RE wall no.1& 2 A2 Side	314+850			
439	VKE-3/PIL/HW/10398	10-Nov-20	Filter Media 11th. layer of RE wall no.1& 2 A2 Side	314+850			
440	VKE-3/PIL/HW/10399	10-Nov-20	Filter Media 12th. layer of RE wall no.1& 2 A2 Side	314+850			
441	VKE-3/PIL/HW/10400	10-Nov-20	Selected Back filling 3rd. Layer behind abutment wall A1 Side	314+850			
442	VKE-3/PIL/HW/10401	10-Nov-20	Selected Back filling 4th. Layer behind abutment wall A12 side	314+850			
443	VKE-3/PIL/HW/10402	10-Nov-20	Selected Back filling 5th. Layer behind abutment wall A1 Side	314+850			
444	VKE-3/PIL/HW/10403	10-Nov-20	Selected Back filling 6th. Layer behind abutment wall A1 Side	314+850			
445	VKE-3/PIL/HW/10404	10-Nov-20	Back filling Filter Media 3rd. Layer behind abutment wall A1 Side	314+850			
446	VKE-3/PIL/HW/10405	10-Nov-20	Back filling Filter Media 4th. Layer behind abutment wall A1 Side	314+850			
447	VKE-3/PIL/HW/10406	10-Nov-20	Back filling Filter Media 5th. Layer behind abutment wall A1 Side	314+850			
448	VKE-3/PIL/HW/10407	10-Nov-20	Back filling Filter Media 6th. Layer behind abutment wall A1 Side	314+850			
449	VKE-3/PIL/HW/10408	10-Nov-20	EMB 5th. Layer F.D.D	316+430	316+520	L.H.S	
450	VKE-3/PIL/HW/10409	10-Nov-20	Rectification & Rechecking of EMB 4th. Layer F.D.D	319+150	319+200	R.H.S	
451	VKE-3/PIL/HW/10410	10-Nov-20	EMB 15th. Layer F.D.D	319+260	319+400	R.H.S	
452	VKE-3/PIL/HW/10411	10-Nov-20	Rectification & Rechecking of EMB 12th. Layer F.D.D	319+700	319+770	L.H.S	
453	VKE-3/PIL/HW/10412	10-Nov-20	Rectification & Rechecking of EMB 9th. Layer F.D.D	319+700	319+800	R.H.S	
454	VKE-3/PIL/HW/10413	10-Nov-20	SG Top. Layer F.D.D Checking	295+800	295+940	R.H.S	
455	VKE-3/PIL/HW/10414	11-Nov-20	EMB 13th. Layer F.D.D	295+250	295+300	L.H.S	
456	VKE-3/PIL/HW/10415	11-Nov-20	GSB Top. Layer F.D.D Checking	295+600	295+780	R.H.S	
457	VKE-3/PIL/HW/10416	11-Nov-20	SG Top. Layer F.D.D Checking	295+600	295+750	L.H.S	
458	VKE-3/PIL/HW/10417	11-Nov-20	Geo Textile laying	295+780	295+940	R.H.S	
459	VKE-3/PIL/HW/10418	11-Nov-20	GSB Top. Layer F.D.D Checking	295+780	295+940	R.H.S	
460	VKE-3/PIL/HW/10419	11-Nov-20	Selected Filling with fly ash of RE wall no. 1&2 A1 side and 3&4 A2 Side 6th. Layer FDD checking	298+380			
461	VKE-3/PIL/HW/10420	11-Nov-20	Block Erection of RE wall no. 1 & 2 A1 side 3 & 4 A2 Side 6th. Layer	298+380			
462	VKE-3/PIL/HW/10421	11-Nov-20	Filter Media 1st. layer of RE wall no. 1 & 2 A1 side and 3 & 4 A2 Side	298+380			
463	VKE-3/PIL/HW/10422	11-Nov-20	SG Top. Layer F.D.D Checking	307+500	307+600	L.H.S	
464	VKE-3/PIL/HW/10423	11-Nov-20	EMB 16th. Layer F.D.D	307+800	307+900	L.H.S	
465	VKE-3/PIL/HW/10424	11-Nov-20	Rectification & Rechecking of EMB 14th. Layer F.D.D	307+900	307+980	L.H.S	
466	VKE-3/PIL/HW/10425	11-Nov-20	EMB 15th. Layer F.D.D	307+900	307+980	R.H.S	
467	VKE-3/PIL/HW/10426	11-Nov-20	Rectification & Rechecking of EMB 14th. Layer F.D.D	307+980	308+200	L.H.S	
468	VKE-3/PIL/HW/10427	11-Nov-20	EMB 14th. Layer F.D.D	307+980	308+200	R.H.S	
469	VKE-3/PIL/HW/10428	11-Nov-20	EMB 4th. Layer F.D.D	308+780	308+800	R.H.S	
470	VKE-3/PIL/HW/10429	11-Nov-20	EMB 15th. Layer F.D.D	308+900	308+960	L.H.S	
471	VKE-3/PIL/HW/10430	11-Nov-20	Block Erection of RE wall no. 1 & 2 A1 side 3 & 4 A2 Side 20th. Layer	311+047			
472	VKE-3/PIL/HW/10431	11-Nov-20	Block Erection of RE wall no. 1 & 2 A1 side 3 & 4 A2 Side 21th. Layer	311+047			
473	VKE-3/PIL/HW/10432	11-Nov-20	Selected Filling of RE wall no. 1&2 A1 side and 3&4 A2 Side 20th. Layer FDD checking	311+047			
474	VKE-3/PIL/HW/10433	11-Nov-20	Selected Filling of RE wall no. 1&2 A1 side and 3&4 A2 Side 21th. Layer FDD checking	311+047			
475	VKE-3/PIL/HW/10434	11-Nov-20	Selected Filling of retain layer wall no. 1&2 A1 side and 3&4 A2 Side 7th. Layer FDD checking	311+047			
476	VKE-3/PIL/HW/10435	11-Nov-20	Selected Filling of retain layer wall no. 1&2 A1 side and 3&4 A2 Side 8th. Layer FDD checking	311+047			
477	VKE-3/PIL/HW/10436	11-Nov-20	Selected Filling of retain layer wall no. 1&2 A1 side and 3&4 A2 Side 9th. Layer FDD checking	311+047			
478	VKE-3/PIL/HW/10437	11-Nov-20	Filter Media 15th. layer of RE wall no. 1 & 2 A1 side and 3 & 4 A2 Side	311+047			
479	VKE-3/PIL/HW/10438	11-Nov-20	Filter Media 16th. layer of RE wall no. 1 & 2 A1 side and 3 & 4 A2 Side	311+047			
480	VKE-3/PIL/HW/10439	11-Nov-20	Back filling Filter Media 9th. Layer behind abutment wall A1 & A2 Side	311+047			
481	VKE-3/PIL/HW/10440	11-Nov-20	Back filling Filter Media 10th. Layer behind abutment wall A1 & A2 Side	311+047			
482	VKE-3/PIL/HW/10441	11-Nov-20	GSB Top. Layer F.D.D Checking	311+120	311+270	R.H.S	
483	VKE-3/PIL/HW/10442	11-Nov-20	DLC Laying & F.D.D Checking	311+130	311+330	L.H.S	

Annexure 01 RFI Summary

Highway RFI							
Sr. NO.	RFI NO.	Inspection date	Item Description	Chainage		Side	REMARKS
484	VKE-3/PIL/HW/10443	11-Nov-20	Geo Textile laying	311+480	311+560	R.H.S	
485	VKE-3/PIL/HW/10444	11-Nov-20	EMB 15th. Layer F.D.D	313+450	313+580	R.H.S	
486	VKE-3/PIL/HW/10445	11-Nov-20	EMB 2nd. Layer F.D.D	314+800	314+840	L.H.S	
487	VKE-3/PIL/HW/10446	11-Nov-20	EMB 2nd. Layer F.D.D	314+800	314+840	R.H.S	
488	VKE-3/PIL/HW/10447	11-Nov-20	EMB 3rd. Layer F.D.D	314+800	314+850	R.H.S	
489	VKE-3/PIL/HW/10448	11-Nov-20	EMB 3rd. Layer F.D.D	314+800	314+850	L.H.S	
490	VKE-3/PIL/HW/10449	11-Nov-20	Block Erection of RE wall no. 1 & 2 A1 side 3 & 4 A2 Side 15th. Layer	314+850			
491	VKE-3/PIL/HW/10450	11-Nov-20	Block Erection of RE wall no. 1 & 2 A1 side 3 & 4 A2 Side 16th. Layer	314+850			
492	VKE-3/PIL/HW/10451	11-Nov-20	Block Erection of RE wall no. 1 & 2 A1 side 3 & 4 A2 Side 17th. Layer	314+850			
493	VKE-3/PIL/HW/10452	11-Nov-20	Selected Filling of RE wall no. 1&2 A1 side and 3&4 A2 Side 15th. Layer FDD checking	314+850			
494	VKE-3/PIL/HW/10453	11-Nov-20	Selected Filling of RE wall no. 1&2 A1 side and 3&4 A2 Side 16th. Layer FDD checking	314+850			
495	VKE-3/PIL/HW/10454	11-Nov-20	Selected Filling of RE wall no. 1&2 A1 side and 3&4 A2 Side 17th. Layer FDD checking	314+850			
496	VKE-3/PIL/HW/10455	11-Nov-20	Filter Media 8th. layer of RE wall no. 1 & 2 A1 side and 3 & 4 A2 Side	314+850			
497	VKE-3/PIL/HW/10456	11-Nov-20	Filter Media 9th. layer of RE wall no. 1 & 2 A1 side and 3 & 4 A2 Side	314+850			
498	VKE-3/PIL/HW/10457	11-Nov-20	Filter Media 10th. layer of RE wall no. 1 & 2 A1 side and 3 & 4 A2 Side	314+850			
499	VKE-3/PIL/HW/10458	11-Nov-20	Selected Back filling 7th. Layer behind abutment wall A1 Side	314+850			
500	VKE-3/PIL/HW/10459	11-Nov-20	Selected Back filling 8th. Layer behind abutment wall A1 Side	314+850			
501	VKE-3/PIL/HW/10460	11-Nov-20	Selected Back filling 9th. Layer behind abutment wall A1 Side	314+850			
502	VKE-3/PIL/HW/10461	11-Nov-20	Back filling Filter Media 7th. Layer behind abutment wall A1 Side	314+850			
503	VKE-3/PIL/HW/10462	11-Nov-20	Back filling Filter Media 8th. Layer behind abutment wall A1 Side	314+850			
504	VKE-3/PIL/HW/10463	11-Nov-20	Back filling Filter Media 9th. Layer behind abutment wall A1 Side	314+850			
505	VKE-3/PIL/HW/10464	11-Nov-20	Selected Back filling 3rd. Layer behind abutment wall A2 Side	314+850			
506	VKE-3/PIL/HW/10465	11-Nov-20	Selected Back filling 4th. Layer behind abutment wall A2 Side	314+850			
507	VKE-3/PIL/HW/10466	11-Nov-20	Back filling Filter Media 3rd. Layer behind abutment wall A2 Side	314+850			
508	VKE-3/PIL/HW/10467	11-Nov-20	Back filling Filter Media 4th. Layer behind abutment wall A2 Side	314+850			
509	VKE-3/PIL/HW/10468	11-Nov-20	EMB 5th. Layer F.D.D	315+920	315+990	L.H.S	
510	VKE-3/PIL/HW/10469	11-Nov-20	EMB 5th. Layer F.D.D	315+920	315+990	R.H.S	
511	VKE-3/PIL/HW/10470	11-Nov-20	EMB 8th. Layer F.D.D	316+020	306+060	L.H.S	
512	VKE-3/PIL/HW/10471	11-Nov-20	EMB 8th. Layer F.D.D	316+020	306+060	R.H.S	
513	VKE-3/PIL/HW/10472	11-Nov-20	EMB 9th. Layer F.D.D	316+430	316+520	R.H.S	
514	VKE-3/PIL/HW/10473	11-Nov-20	Rectification & Rechecking of EMB 7th. Layer F.D.D	316+580	316+640	L.H.S	
515	VKE-3/PIL/HW/10474	11-Nov-20	Rectification & Rechecking of EMB 11th. Layer F.D.D	316+580	316+620	R.H.S	
516	VKE-3/PIL/HW/10475	11-Nov-20	Rectification & Rechecking of EMB 17th. Layer F.D.D	319+400	319+500	R.H.S	
517	VKE-3/PIL/HW/10476	11-Nov-20	EMB 8th. Layer F.D.D	319+500	319+550	R.H.S	
518	VKE-3/PIL/HW/10477	11-Nov-20	Rectification & Rechecking of EMB 12th. Layer F.D.D	319+700	319+770	L.H.S	
519	VKE-3/PIL/HW/10478	11-Nov-20	EMB 8th. Layer F.D.D	320+890	321+040	L.H.S	
520	VKE-3/PIL/HW/10479	11-Nov-20	Checking of PQC Laying	298+050	298+310	R.H.S	
521	VKE-3/PIL/HW/10480	12-Nov-20	Below EMB Top Layer F.D.D mix with Copper Slag	294+730	294+960	R.H.S	
522	VKE-3/PIL/HW/10481	12-Nov-20	SG Top. Layer F.D.D Checking	295+700	295+800	L.H.S	
523	VKE-3/PIL/HW/10482	12-Nov-20	GSB Top. Layer F.D.D Checking	295+780	295+940	R.H.S	
524	VKE-3/PIL/HW/10483	12-Nov-20	Selected Filling with fly ash of RE wall no. 1&2 A1 side and 3&4 A2 Side 7th. Layer FDD checking	298+380			
525	VKE-3/PIL/HW/10484	12-Nov-20	Block Erection of RE wall no. 1 & 2 A1 side 3 & 4 A2 Side 7th. Layer	298+380			
526	VKE-3/PIL/HW/10485	12-Nov-20	Filter Media 2nd. layer of RE wall no. 1 & 2 A1 side and 3 & 4 A2 Side	298+380			
527	VKE-3/PIL/HW/10486	12-Nov-20	SG Top. Layer F.D.D Checking	307+500	307+600	L.H.S	
528	VKE-3/PIL/HW/10487	12-Nov-20	EMB 14th. Layer F.D.D	307+780	308+200	R.H.S	
529	VKE-3/PIL/HW/10488	12-Nov-20	EMB 17th. Layer F.D.D	307+800	307+900	R.H.S	
530	VKE-3/PIL/HW/10489	12-Nov-20	Rectification & Rechecking of EMB 14th. Layer F.D.D	307+900	307+980	L.H.S	
531	VKE-3/PIL/HW/10490	12-Nov-20	EMB 15th. Layer F.D.D	307+900	307+980	R.H.S	
532	VKE-3/PIL/HW/10491	12-Nov-20	Rectification & Rechecking of EMB 14th. Layer F.D.D	307+980	308+200	L.H.S	
533	VKE-3/PIL/HW/10492	12-Nov-20	EMB 5th. Layer F.D.D	308+780	308+800	R.H.S	
534	VKE-3/PIL/HW/10493	12-Nov-20	Block Erection of RE wall no. 1 & 2 A1 side 3 & 4 A2 Side 22th. Layer	311+047			
535	VKE-3/PIL/HW/10494	12-Nov-20	Block Erection of RE wall no. 1 & 2 A1 side 3 & 4 A2 Side 23th. Layer	311+047			
536	VKE-3/PIL/HW/10495	12-Nov-20	Selected Filling of RE wall no. 1&2 A1 side and 3&4 A2 Side 22th. Layer FDD checking	311+047			
537	VKE-3/PIL/HW/10496	12-Nov-20	Selected Filling of RE wall no. 1&2 A1 side and 3&4 A2 Side 23th. Layer FDD checking	311+047			
538	VKE-3/PIL/HW/10497	12-Nov-20	Selected Filling of retain layer wall no. 1&2 A1 side and 3&4 A2 Side 10th. Layer FDD checking	311+047			
539	VKE-3/PIL/HW/10498	12-Nov-20	Selected Filling of retain layer wall no. 1&2 A1 side and 3&4 A2 Side 11th. Layer FDD checking	311+047			

Annexure 01 RFI Summary

Highway RFI							
Sr. NO.	RFI NO.	Inspection date	Item Description	Chainage		Side	REMARKS
540	VKE-3/PIL/HW/10499	12-Nov-20	Filter Media 17th. layer of RE wall no. 1 & 2 A1 side and 3 & 4 A2 Side	311+047			
541	VKE-3/PIL/HW/10500	12-Nov-20	Filter Media 18th. layer of RE wall no. 1 & 2 A1 side and 3 & 4 A2 Side	311+047			
542	VKE-3/PIL/HW/10501	12-Nov-20	Back filling Filter Media 11th. Layer behind abutment wall A1 & A2 Side	311+047			
543	VKE-3/PIL/HW/10502	12-Nov-20	Back filling Filter Media 12th. Layer behind abutment wall A1 & A2 Side	311+047			
544	VKE-3/PIL/HW/10503	12-Nov-20	GSB Top. Layer F.D.D Checking	311+120	311+270	R.H.S	
545	VKE-3/PIL/HW/10504	12-Nov-20	EMB 7th. Layer F.D.D	313+360	313+450	R.H.S	
546	VKE-3/PIL/HW/10505	12-Nov-20	EMB 7th. Layer F.D.D	313+360	313+450	L.H.S	
547	VKE-3/PIL/HW/10506	12-Nov-20	EMB 4th. Layer F.D.D	314+800	314+840	L.H.S	
548	VKE-3/PIL/HW/10507	12-Nov-20	EMB 4th. Layer F.D.D	314+800	314+840	R.H.S	
549	VKE-3/PIL/HW/10508	12-Nov-20	EMB 5th. Layer F.D.D	314+800	314+840	R.H.S	
550	VKE-3/PIL/HW/10509	12-Nov-20	EMB 5th. Layer F.D.D	314+800	314+840	L.H.S	
551	VKE-3/PIL/HW/10510	12-Nov-20	Block Erection of RE wall no. 1 & 2 A1 side 3 & 4 A2 Side 18th. Layer	314+850			
552	VKE-3/PIL/HW/10511	12-Nov-20	Selected Filling of RE wall no. 1&2 A1 side and 3&4 A2 Side 18th. Layer FDD checking	314+850			
553	VKE-3/PIL/HW/10512	12-Nov-20	Filter Media 11th. layer of RE wall no. 1 & 2 A1 side and 3 & 4 A2 Side	314+850			
554	VKE-3/PIL/HW/10513	12-Nov-20	Selected Back filling 5th. Layer behind abutment wall A2 Side	314+850			
555	VKE-3/PIL/HW/10514	12-Nov-20	Selected Back filling 6th. Layer behind abutment wall A2 Side	314+850			
556	VKE-3/PIL/HW/10515	12-Nov-20	Selected Back filling 7th. Layer behind abutment wall A2 Side	314+850			
557	VKE-3/PIL/HW/10516	12-Nov-20	Filter Media 5th. Layer behind abutment wall A2 Side	314+850			
558	VKE-3/PIL/HW/10517	12-Nov-20	Filter Media 6th. Layer behind abutment wall A2 Side	314+850			
559	VKE-3/PIL/HW/10518	12-Nov-20	Filter Media 7th. Layer behind abutment wall A2 Side	314+850			
560	VKE-3/PIL/HW/10519	12-Nov-20	EMB 5th. Layer F.D.D	315+920	315+990	L.H.S	
561	VKE-3/PIL/HW/10520	12-Nov-20	EMB 8th. Layer F.D.D	316+020	316+060	L.H.S	
562	VKE-3/PIL/HW/10521	12-Nov-20	EMB 6th. Layer F.D.D	316+430	316+520	L.H.S	
563	VKE-3/PIL/HW/10522	12-Nov-20	EMB 17th. Layer F.D.D	319+400	319+500	R.H.S	
564	VKE-3/PIL/HW/10523	12-Nov-20	EMB 8th. Layer F.D.D	319+500	319+550	R.H.S	
565	VKE-3/PIL/HW/10524	12-Nov-20	Rectification & Rechecking of EMB 12th. Layer F.D.D	319+700	319+770	L.H.S	
566	VKE-3/PIL/HW/10525	12-Nov-20	DLC Laying & F.D.D Checking	311+330	311+560	L.H.S	
567	VKE-3/PIL/HW/10526	12-Nov-20	Pipe culvert back filling with sand material	311+016		B.H.S	
568	VKE-3/PIL/HW/10527	12-Nov-20	EMB 15th. Layer F.D.D	313+450	313+580	R.H.S	
569	VKE-3/PIL/HW/10528	13-Nov-20	GSB Top. Layer F.D.D Checking	295+780	295+940	R.H.S	
570	VKE-3/PIL/HW/10529	13-Nov-20	SG Top. Layer F.D.D Checking	295+800	295+960	L.H.S	
571	VKE-3/PIL/HW/10530	13-Nov-20	EMB 16th. Layer F.D.D	307+800	307+900	L.H.S	
572	VKE-3/PIL/HW/10531	13-Nov-20	EMB 18th. Layer F.D.D	308+700	308+800	L.H.S	
573	VKE-3/PIL/HW/10532	13-Nov-20	EMB 8th. Layer F.D.D	308+780	308+800	R.H.S	
574	VKE-3/PIL/HW/10533	13-Nov-20	EMB 16th. Layer F.D.D	308+800	308+900	R.H.S	
575	VKE-3/PIL/HW/10534	13-Nov-20	EMB 11th. Layer F.D.D	308+900	308+960	R.H.S	
576	VKE-3/PIL/HW/10535	13-Nov-20	DLC Laying & F.D.D Checking	311+120	311+420	L.H.S	
577	VKE-3/PIL/HW/10536	13-Nov-20	GSB Top. Layer F.D.D Checking	311+270	311+430	R.H.S	
578	VKE-3/PIL/HW/10537	13-Nov-20	EMB 7th. Layer F.D.D	313+360	313+460	R.H.S	
579	VKE-3/PIL/HW/10538	13-Nov-20	EMB 6th. Layer F.D.D	313+400	313+460	R.H.S	
580	VKE-3/PIL/HW/10539	13-Nov-20	EMB 7th. Layer F.D.D	314+800	314+850	R.H.S	
581	VKE-3/PIL/HW/10540	13-Nov-20	EMB 7th. Layer F.D.D	314+800	314+850	L.H.S	
582	VKE-3/PIL/HW/10541	13-Nov-20	Block Erection of RE wall no. 1 & 2 A1 side 3 & 4 A2 Side 1st. Layer	315+850			
583	VKE-3/PIL/HW/10542	13-Nov-20	Block Erection of RE wall no. 1 & 2 A1 side 3 & 4 A2 Side 2nd. Layer	315+850			
584	VKE-3/PIL/HW/10543	13-Nov-20	Selected Filling of RE wall no. 1&2 A1 side and 3&4 A2 Side 1st. Layer FDD checking	315+850			
585	VKE-3/PIL/HW/10544	13-Nov-20	Selected Filling of RE wall no. 1&2 A1 side and 3&4 A2 Side 2nd. Layer FDD checking	315+850			
586	VKE-3/PIL/HW/10545	13-Nov-20	EMB 10th. Layer F.D.D	316+430	316+520	R.H.S	
587	VKE-3/PIL/HW/10546	18-Nov-20	GSB Top. Layer F.D.D Checking	295+780	295+940	R.H.S	
588	VKE-3/PIL/HW/10547	18-Nov-20	EMB 4th. Layer F.D.D	307+150	307+180	R.H.S	
589	VKE-3/PIL/HW/10548	18-Nov-20	EMB 4th. Layer F.D.D	307+150	307+180	L.H.S	
590	VKE-3/PIL/HW/10549	18-Nov-20	EMB 18th. Layer F.D.D	307+800	307+900	R.H.S	
591	VKE-3/PIL/HW/10550	18-Nov-20	EMB 17th. Layer F.D.D	307+800	307+900	L.H.S	
592	VKE-3/PIL/HW/10551	18-Nov-20	EMB 16th. Layer F.D.D	307+900	307+980	R.H.S	
593	VKE-3/PIL/HW/10552	18-Nov-20	EMB 15th. Layer F.D.D	307+900	307+980	L.H.S	
594	VKE-3/PIL/HW/10553	18-Nov-20	EMB 15th. Layer F.D.D	307+980	308+200	R.H.S	
595	VKE-3/PIL/HW/10554	18-Nov-20	EMB 15th. Layer F.D.D	307+980	308+200	L.H.S	
596	VKE-3/PIL/HW/10555	18-Nov-20	EMB 7th. Layer F.D.D	308+780	308+800	R.H.S	
597	VKE-3/PIL/HW/10556	18-Nov-20	EMB 17th. Layer F.D.D	308+800	308+900	R.H.S	
598	VKE-3/PIL/HW/10557	18-Nov-20	EMB 12th. Layer F.D.D	308+900	308+960	R.H.S	
599	VKE-3/PIL/HW/10558	18-Nov-20	DLC Laying & F.D.D Checking	311+400	311+550	R.H.S	

Annexure 01 RFI Summary

Highway RFI							
Sr. NO.	RFI NO.	Inspection date	Item Description	Chainage		Side	REMARKS
600	VKE-3/PIL/HW/10559	18-Nov-20	EMB 8th. Layer F.D.D	313+360	313+460	L.H.S	
601	VKE-3/PIL/HW/10560	18-Nov-20	EMB 10th. Layer F.D.D	316+430	316+520	R.H.S	
602	VKE-3/PIL/HW/10561	18-Nov-20	EMB 7th. Layer F.D.D	316+430	316+520	L.H.S	
603	VKE-3/PIL/HW/10562	19-Nov-20	Geo Textile laying	295+600	295+700	L.H.S	
604	VKE-3/PIL/HW/10563	19-Nov-20	GSB Top. Layer F.D.D Checking	295+600	295+700	L.H.S	
605	VKE-3/PIL/HW/10564	19-Nov-20	GSB Top. Layer F.D.D Checking	295+780	295+940	R.H.S	
606	VKE-3/PIL/HW/10565	19-Nov-20	SG Top. Layer F.D.D Checking	307+500	307+600	L.H.S	
607	VKE-3/PIL/HW/10566	19-Nov-20	EMB 16th. Layer F.D.D	307+800	308+000	L.H.S	
608	VKE-3/PIL/HW/10567	19-Nov-20	OGL and C&G F.D.D checking	308+200	308+330	L.H.S	
609	VKE-3/PIL/HW/10568	19-Nov-20	OGL and C&G F.D.D checking	308+200	308+330	R.H.S	
610	VKE-3/PIL/HW/10569	19-Nov-20	OGL and C&G F.D.D checking	308+340	308+500	L.H.S	
611	VKE-3/PIL/HW/10570	19-Nov-20	OGL and C&G F.D.D checking	308+340	308+500	R.H.S	
612	VKE-3/PIL/HW/10571	19-Nov-20	EMB 19th. Layer F.D.D	308+700	308+960	L.H.S	
613	VKE-3/PIL/HW/10572	19-Nov-20	GSB Top. Layer F.D.D Checking	311+430	311+550	R.H.S	
614	VKE-3/PIL/HW/10573	19-Nov-20	DLC Laying & F.D.D Checking	311+430	311+550	R.H.S	
615	VKE-3/PIL/HW/10574	19-Nov-20	EMB 8th. Layer F.D.D	313+360	313+460	R.H.S	
616	VKE-3/PIL/HW/10575	19-Nov-20	EMB 15th. Layer F.D.D	314+150	314+200	R.H.S	
617	VKE-3/PIL/HW/10576	19-Nov-20	EMB 17th. Layer F.D.D	314+150	314+200	L.H.S	
618	VKE-3/PIL/HW/10577	19-Nov-20	EMB 12th. Layer F.D.D	316+580	316+620	R.H.S	
619	VKE-3/PIL/HW/10578	19-Nov-20	EMB 8th. Layer F.D.D	316+580	316+650	L.H.S	
620	VKE-3/PIL/HW/10579	19-Nov-20	Checking of PQC Laying	321+800	322+400	L.H.S	
621	VKE-3/PIL/HW/10580	20-Nov-20	EMB Top Layer F.D.D checking	294+730	294+960	L.H.S	
622	VKE-3/PIL/HW/10581	20-Nov-20	Below EMB Top Layer F.D.D mix with Copper Slag	294+730	294+960	R.H.S	
623	VKE-3/PIL/HW/10582	20-Nov-20	GSB Top. Layer F.D.D Checking	295+600	295+780	L.H.S	
624	VKE-3/PIL/HW/10583	20-Nov-20	Geo Textile laying	295+700	295+940	L.H.S	
625	VKE-3/PIL/HW/10584	20-Nov-20	GSB Top. Layer F.D.D Checking	295+780	295+940	R.H.S	
626	VKE-3/PIL/HW/10585	20-Nov-20	Selected Filling with fly ash of RE wall no. 1&2 A1 side and 3&4 A2 Side 7th. Layer FDD checking	298+380			
627	VKE-3/PIL/HW/10586	20-Nov-20	Selected Filling with fly ash of RE wall no. 1&2 A1 side and 3&4 A2 Side 8th. Layer FDD checking	298+380			
628	VKE-3/PIL/HW/10587	20-Nov-20	Block Erection of RE wall no. 1 & 2 A1 side 3 & 4 A2 Side 7th. Layer	298+380			
629	VKE-3/PIL/HW/10588	20-Nov-20	Block Erection of RE wall no. 1 & 2 A1 side 3 & 4 A2 Side 8th. Layer	298+380			
630	VKE-3/PIL/HW/10589	20-Nov-20	Filter Media 2nd. layer of RE wall no. 1 & 2 A1 side and 3 & 4 A2 Side	298+380			
631	VKE-3/PIL/HW/10590	20-Nov-20	Filter Media 3rd. layer of RE wall no. 1 & 2 A1 side and 3 & 4 A2 Side	298+380			
632	VKE-3/PIL/HW/10591	20-Nov-20	Rectification of raincut shoulder by bench cutting of 14th layer	300+970	301+000	L.H.S	
633	VKE-3/PIL/HW/10592	20-Nov-20	Rectification of raincut shoulder by bench cutting of 14th layer	301+000	301+180	L.H.S	
634	VKE-3/PIL/HW/10593	20-Nov-20	Rectification of raincut shoulder by bench cutting of 14th layer	301+530	301+760	L.H.S	
635	VKE-3/PIL/HW/10594	20-Nov-20	SG Top. Layer F.D.D Checking	307+500	307+600	L.H.S	
636	VKE-3/PIL/HW/10595	20-Nov-20	EMB 16th. Layer F.D.D	307+900	307+960	L.H.S	
637	VKE-3/PIL/HW/10596	20-Nov-20	OGL and C&G F.D.D checking	308+200	308+330	R.H.S	
638	VKE-3/PIL/HW/10597	20-Nov-20	OGL and C&G F.D.D checking	308+200	308+330	L.H.S	
639	VKE-3/PIL/HW/10598	20-Nov-20	OGL and C&G F.D.D checking	308+330	308+500	R.H.S	
640	VKE-3/PIL/HW/10599	20-Nov-20	OGL and C&G F.D.D checking	308+330	308+500	L.H.S	
641	VKE-3/PIL/HW/10600	20-Nov-20	EMB 20th. Layer F.D.D	308+700	308+960	L.H.S	
642	VKE-3/PIL/HW/10601	20-Nov-20	EMB 18th. Layer F.D.D	308+800	308+900	R.H.S	
643	VKE-3/PIL/HW/10602	20-Nov-20	EMB 13th. Layer F.D.D	308+900	308+960	R.H.S	
644	VKE-3/PIL/HW/10603	20-Nov-20	EMB 7th. Layer F.D.D	313+350	313+400	R.H.S	
645	VKE-3/PIL/HW/10604	20-Nov-20	EMB 6th. Layer F.D.D	313+400	313+450	R.H.S	
646	VKE-3/PIL/HW/10605	20-Nov-20	EMB 19th. Layer F.D.D	313+460	313+600	L.H.S	
647	VKE-3/PIL/HW/10606	20-Nov-20	EMB 16th. Layer F.D.D	314+150	314+200	R.H.S	
648	VKE-3/PIL/HW/10607	20-Nov-20	Selected Filling with fly ash of RE wall no. 1&2 A1 side and 3&4 A2 Side 3rd. Layer FDD checking	315+850			
649	VKE-3/PIL/HW/10608	20-Nov-20	Selected Filling with fly ash of RE wall no. 1&2 A1 side and 3&4 A2 Side 4th. Layer FDD checking	315+850			
650	VKE-3/PIL/HW/10609	20-Nov-20	Selected Filling with fly ash of RE wall no. 1&2 A1 side and 3&4 A2 Side 5th. Layer FDD checking	315+850			
651	VKE-3/PIL/HW/10610	20-Nov-20	Block Erection of RE wall no. 1 & 2 A1 side 3 & 4 A2 Side 3rd. Layer	315+850			
652	VKE-3/PIL/HW/10611	20-Nov-20	Block Erection of RE wall no. 1 & 2 A1 side 3 & 4 A2 Side 4th. Layer	315+850			
653	VKE-3/PIL/HW/10612	20-Nov-20	Block Erection of RE wall no. 1 & 2 A1 side 3 & 4 A2 Side 5th. Layer	315+850			
654	VKE-3/PIL/HW/10613	20-Nov-20	EMB 8th. Layer F.D.D	316+430	316+520	L.H.S	
655	VKE-3/PIL/HW/10614	20-Nov-20	EMB 16th. Layer F.D.D	319+260	319+400	R.H.S	
656	VKE-3/PIL/HW/10615	20-Nov-20	EMB 9th. Layer F.D.D	319+500	319+550	R.H.S	
657	VKE-3/PIL/HW/10616	20-Nov-20	Checking of PQC Laying	321+800	322+400	L.H.S	
658	VKE-3/PIL/HW/10617	20-Nov-20	GSB Top. Layer F.D.D Checking	311+330	311+550	R.H.S	

Annexure 01 RFI Summary

Highway RFI							
Sr. NO.	RFI NO.	Inspection date	Item Description	Chainage		Side	REMARKS
659	VKE-3/PIL/HW/10618	20-Nov-20	DLC Laying & F.D.D Checking	311+330	311+550	R.H.S	
660	VKE-3/PIL/HW/10619	21-Nov-20	GSB Top. Layer F.D.D Checking	295+600	295+800	L.H.S	
661	VKE-3/PIL/HW/10620	21-Nov-20	DLC Laying & F.D.D Checking	295+610	295+930	R.H.S	
662	VKE-3/PIL/HW/10621	21-Nov-20	GSB Top. Layer F.D.D Checking	295+800	295+940	L.H.S	
663	VKE-3/PIL/HW/10622	21-Nov-20	EMB 10th. Layer F.D.D	297+670	297+760	L.H.S	
664	VKE-3/PIL/HW/10623	21-Nov-20	EMB 9th. Layer F.D.D	297+670	297+760	R.H.S	
665	VKE-3/PIL/HW/10624	21-Nov-20	Selected Filling with fly ash of RE wall no. 1&2 A1 side and 3&4 A2 Side 7th. Layer FDD checking	297+900			
666	VKE-3/PIL/HW/10625	21-Nov-20	Selected Filling with fly ash of RE wall no. 1&2 A1 side and 3&4 A2 Side 8th. Layer FDD checking	297+900			
667	VKE-3/PIL/HW/10626	21-Nov-20	Block Erection of RE wall no. 1 & 2 A1 side 3 & 4 A2 Side 7th. Layer	297+900			
668	VKE-3/PIL/HW/10627	21-Nov-20	Block Erection of RE wall no. 1 & 2 A1 side 3 & 4 A2 Side 8th. Layer	297+900			
669	VKE-3/PIL/HW/10628	21-Nov-20	Filter Media 2nd. layer of RE wall no. 1 & 2 A1 side and 3 & 4 A2 Side	297+900			
670	VKE-3/PIL/HW/10629	21-Nov-20	Filter Media 3rd. layer of RE wall no. 1 & 2 A1 side and 3 & 4 A2 Side	297+900			
671	VKE-3/PIL/HW/10630	21-Nov-20	Rectification of raincut shoulder by bench cutting of 12th layer	301+250	301+360	L.H.S	
672	VKE-3/PIL/HW/10631	21-Nov-20	Rectification of raincut shoulder by bench cutting of 10th layer	301+250	301+330	R.H.S	
673	VKE-3/PIL/HW/10632	21-Nov-20	OGL and C&G F.D.D checking	308+200	308+330	L.H.S	
674	VKE-3/PIL/HW/10633	21-Nov-20	OGL and C&G F.D.D checking	308+200	308+330	R.H.S	
675	VKE-3/PIL/HW/10634	21-Nov-20	OGL and C&G F.D.D checking	308+340	308+500	R.H.S	
676	VKE-3/PIL/HW/10635	21-Nov-20	OGL and C&G F.D.D checking	308+340	308+500	L.H.S	
677	VKE-3/PIL/HW/10636	21-Nov-20	EMB 20th. Layer F.D.D	308+700	307+900	L.H.S	
678	VKE-3/PIL/HW/10637	21-Nov-20	EMB 19th. Layer F.D.D	308+800	308+900	R.H.S	
679	VKE-3/PIL/HW/10638	21-Nov-20	EMB 13th. Layer F.D.D	308+900	308+960	R.H.S	
680	VKE-3/PIL/HW/10639	21-Nov-20	SG Top. Layer F.D.D Checking	309+920	310+100	R.H.S	
681	VKE-3/PIL/HW/10640	21-Nov-20	Block Erection of RE wall no. 1 & 2 A1 side 3 & 4 A2 Side 23th. Layer	311+047			
682	VKE-3/PIL/HW/10641	21-Nov-20	Selected Filling of RE wall no. 1&2 A1 side and 3&4 A2 Side 23th. Layer FDD checking	311+047			
683	VKE-3/PIL/HW/10642	21-Nov-20	Selected Filling of retain layer wall no. 1&2 A1 side and 3&4 A2 Side 11th. Layer FDD checking	311+047			
684	VKE-3/PIL/HW/10643	21-Nov-20	Filter Media 18th. layer of RE wall no. 1 & 2 A1 side and 3 & 4 A2 Side	311+047			
685	VKE-3/PIL/HW/10644	21-Nov-20	Back filling Filter Media 12th. Layer behind abutment wall A1 & A2 Side	311+047			
686	VKE-3/PIL/HW/10645	21-Nov-20	EMB 8th. Layer F.D.D	313+350	313+450	R.H.S	
687	VKE-3/PIL/HW/10646	21-Nov-20	EMB 9th. Layer F.D.D	313+350	313+450	L.H.S	
688	VKE-3/PIL/HW/10647	21-Nov-20	EMB 16th. Layer F.D.D	313+520	313+580	R.H.S	
689	VKE-3/PIL/HW/10648	21-Nov-20	EMB 19th. Layer F.D.D	313+530	313+600	L.H.S	
690	VKE-3/PIL/HW/10649	21-Nov-20	EMB 7th. Layer F.D.D	314+800	314+850	R.H.S	
691	VKE-3/PIL/HW/10650	21-Nov-20	EMB 7th. Layer F.D.D	314+800	314+850	L.H.S	
692	VKE-3/PIL/HW/10651	21-Nov-20	EMB 8th. Layer F.D.D	314+800	314+850	R.H.S	
693	VKE-3/PIL/HW/10652	21-Nov-20	EMB 8th. Layer F.D.D	314+800	314+850	L.H.S	
694	VKE-3/PIL/HW/10653	21-Nov-20	Block Erection of RE wall no. 1 & 2 A1 side 3 & 4 A2 Side 7th. Layer	315+850			
695	VKE-3/PIL/HW/10654	21-Nov-20	Block Erection of RE wall no. 1 & 2 A1 side 3 & 4 A2 Side 8th. Layer	315+850			
696	VKE-3/PIL/HW/10655	21-Nov-20	Block Erection of RE wall no. 1 & 2 A1 side 3 & 4 A2 Side 9th. Layer	315+850			
697	VKE-3/PIL/HW/10656	21-Nov-20	Selected Filling of RE wall no. 1&2 A1 side and 3&4 A2 Side 7th. Layer FDD checking	315+850			
698	VKE-3/PIL/HW/10657	21-Nov-20	Selected Filling of RE wall no. 1&2 A1 side and 3&4 A2 Side 8th. Layer FDD checking	315+850			
699	VKE-3/PIL/HW/10658	21-Nov-20	Selected Filling of RE wall no. 1&2 A1 side and 3&4 A2 Side 9th. Layer FDD checking	315+850			
700	VKE-3/PIL/HW/10659	21-Nov-20	Filter Media 1st. layer of RE wall no. 1 & 2 A1 side and 3 & 4 A2 Side	315+850			
701	VKE-3/PIL/HW/10660	21-Nov-20	Filter Media 2nd. layer of RE wall no. 1 & 2 A1 side and 3 & 4 A2 Side	315+850			
702	VKE-3/PIL/HW/10661	21-Nov-20	Filter Media 3rd. layer of RE wall no. 1 & 2 A1 side and 3 & 4 A2 Side	315+850			
703	VKE-3/PIL/HW/10662	21-Nov-20	EMB 11th. Layer F.D.D	316+430	316+520	R.H.S	
704	VKE-3/PIL/HW/10663	21-Nov-20	EMB 16th. Layer F.D.D	319+260	319+400	R.H.S	
705	VKE-3/PIL/HW/10664	21-Nov-20	EMB 9th. Layer F.D.D	319+500	319+550	R.H.S	
706	VKE-3/PIL/HW/10665	21-Nov-20	Rectification & Rechecking of EMB 9th. Layer F.D.D	309+630	309+770	R.H.S	
707	VKE-3/PIL/HW/10666	21-Nov-20	EMB Top Layer F.D.D checking	294+760	294+980	L.H.S	
708	VKE-3/PIL/HW/10667	22-Nov-20	EMB Top Layer F.D.D checking	294+760	294+960	L.H.S	
709	VKE-3/PIL/HW/10668	22-Nov-20	EMB Top Layer F.D.D checking	294+760	294+960	R.H.S	
710	VKE-3/PIL/HW/10669	22-Nov-20	GSB Top. Layer F.D.D Checking	295+800	295+940	L.H.S	
711	VKE-3/PIL/HW/10670	22-Nov-20	EMB 10th. Layer F.D.D	297+670	297+760	R.H.S	
712	VKE-3/PIL/HW/10671	22-Nov-20	Selected Filling with fly ash of RE wall no. 1&2 A1 side and 3&4 A2 Side 9th. Layer FDD checking	297+900			

Annexure 01 RFI Summary

Highway RFI							
Sr. NO.	RFI NO.	Inspection date	Item Description	Chainage		Side	REMARKS
713	VKE-3/PIL/HW/10672	22-Nov-20	Selected Filling with fly ash of RE wall no. 1&2 A1 side and 3&4 A2 Side 10th. Layer FDD checking	297+900			
714	VKE-3/PIL/HW/10673	22-Nov-20	Block Erection of RE wall no. 1 & 2 A1 side 3 & 4 A2 Side 9th. Layer	297+900			
715	VKE-3/PIL/HW/10674	22-Nov-20	Block Erection of RE wall no. 1 & 2 A1 side 3 & 4 A2 Side 10th. Layer	297+900			
716	VKE-3/PIL/HW/10675	22-Nov-20	Filter Media 4th. layer of RE wall no. 1 & 2 A1 side and 3 & 4 A2 Side	297+900			
717	VKE-3/PIL/HW/10676	22-Nov-20	Filter Media 5th. layer of RE wall no. 1 & 2 A1 side and 3 & 4 A2 Side	297+900			
718	VKE-3/PIL/HW/10677	22-Nov-20	EMB Top Layer F.D.D checking	301+880	302+040	L.H.S	
719	VKE-3/PIL/HW/10678	22-Nov-20	EMB Top Layer F.D.D checking	301+880	302+040	R.H.S	
720	VKE-3/PIL/HW/10679	22-Nov-20	EMB 17th. Layer F.D.D	307+800	307+900	L.H.S	
721	VKE-3/PIL/HW/10680	22-Nov-20	EMB 19th. Layer F.D.D	307+800	307+900	R.H.S	
722	VKE-3/PIL/HW/10681	22-Nov-20	OGL and C&G F.D.D checking	308+200	308+330	L.H.S	
723	VKE-3/PIL/HW/10682	22-Nov-20	OGL and C&G F.D.D checking	308+200	308+330	R.H.S	
724	VKE-3/PIL/HW/10683	22-Nov-20	OGL and C&G F.D.D checking	308+340	308+500	L.H.S	
725	VKE-3/PIL/HW/10684	22-Nov-20	OGL and C&G F.D.D checking	308+340	308+500	R.H.S	
726	VKE-3/PIL/HW/10685	22-Nov-20	EMB 14th. Layer F.D.D	308+900	308+960	R.H.S	
727	VKE-3/PIL/HW/10686	22-Nov-20	EMB 17th. Layer F.D.D	309+580	309+700	R.H.S	
728	VKE-3/PIL/HW/10687	22-Nov-20	EMB 16th. Layer F.D.D	309+580	309+700	L.H.S	
729	VKE-3/PIL/HW/10688	22-Nov-20	SG Top. Layer F.D.D Checking	310+100	310+300	R.H.S	
730	VKE-3/PIL/HW/10689	22-Nov-20	Block Erection of RE wall no. 1 & 2 A1 side 3 & 4 A2 Side 24th. Layer	311+047			
731	VKE-3/PIL/HW/10690	22-Nov-20	Selected Filling of RE wall no. 1&2 A1 side and 3&4 A2 Side 24th. Layer FDD checking	311+047			
732	VKE-3/PIL/HW/10691	22-Nov-20	Selected Filling of retain layer wall no. 1&2 A1 side and 3&4 A2 Side 12th. Layer FDD checking	311+047			
733	VKE-3/PIL/HW/10692	22-Nov-20	Selected Filling of retain layer wall no. 1&2 A1 side and 3&4 A2 Side 13th. Layer FDD checking	311+047			
734	VKE-3/PIL/HW/10693	22-Nov-20	Filter Media 19th. layer of RE wall no. 1 & 2 A1 side and 3 & 4 A2 Side	311+047			
735	VKE-3/PIL/HW/10694	22-Nov-20	Back filling Filter Media 13th. Layer behind abutment wall A1 & A2 Side	311+047			
736	VKE-3/PIL/HW/10695	22-Nov-20	EMB 9th. Layer F.D.D	313+360	313+450	R.H.S	
737	VKE-3/PIL/HW/10696	22-Nov-20	EMB 19th. Layer F.D.D	313+530	313+600	L.H.S	
738	VKE-3/PIL/HW/10697	22-Nov-20	EMB 8th. Layer F.D.D	314+800	314+850	R.H.S	
739	VKE-3/PIL/HW/10698	22-Nov-20	EMB 8th. Layer F.D.D	314+800	314+850	L.H.S	
740	VKE-3/PIL/HW/10699	22-Nov-20	Block Erection of RE wall no. 1 & 2 A1 side 3 & 4 A2 Side 8th. Layer	315+850			
741	VKE-3/PIL/HW/10700	22-Nov-20	Selected Filling of RE wall no. 1&2 A1 side and 3&4 A2 Side 8th. Layer FDD checking	315+850			
742	VKE-3/PIL/HW/10701	22-Nov-20	Filter Media 3rd. layer of RE wall no. 1 & 2 A1 side and 3 & 4 A2 Side	315+850			
743	VKE-3/PIL/HW/10702	22-Nov-20	EMB 9th. Layer F.D.D	319+500	319+550	R.H.S	
744	VKE-3/PIL/HW/10703	22-Nov-20	EMB 5th. Layer F.D.D	320+100	320+200	R.H.S	
745	VKE-3/PIL/HW/10704	22-Nov-20	EMB 6th. Layer F.D.D	320+200	320+300	R.H.S	
746	VKE-3/PIL/HW/10705	22-Nov-20	DLC Laying & F.D.D Checking	295+700	295+930	R.H.S	
747	VKE-3/PIL/HW/10706	22-Nov-20	EMB 20th. Layer F.D.D	308+800	308+900	R.H.S	
748	VKE-3/PIL/HW/10707	22-Nov-20	EMB 21st. Layer F.D.D	308+700	308+960	L.H.S	
749	VKE-3/PIL/HW/10708	22-Nov-20	Checking of PQC Laying	321+800	322+370	R.H.S	
750	VKE-3/PIL/HW/10709	23-Nov-20	DLC Laying & F.D.D Checking	295+610	295+930	L.H.S	
751	VKE-3/PIL/HW/10710	23-Nov-20	DLC Laying & F.D.D Checking	295+870	295+930	R.H.S	
752	VKE-3/PIL/HW/10711	23-Nov-20	Selected Filling with fly ash of RE wall no. 1&2 A1 side and 3&4 A2 Side 11th. Layer FDD checking	298+380			
753	VKE-3/PIL/HW/10712	23-Nov-20	Selected Filling with fly ash of RE wall no. 1&2 A1 side and 3&4 A2 Side 12th. Layer FDD checking	298+380			
754	VKE-3/PIL/HW/10713	23-Nov-20	Block Erection of RE wall no. 1 & 2 A1 side 3 & 4 A2 Side 11th. Layer	298+380			
755	VKE-3/PIL/HW/10714	23-Nov-20	Block Erection of RE wall no. 1 & 2 A1 side 3 & 4 A2 Side 12th. Layer	298+380			
756	VKE-3/PIL/HW/10715	23-Nov-20	Filter Media 6th. layer of RE wall no. 1 & 2 A1 side and 3 & 4 A2 Side	298+380			
757	VKE-3/PIL/HW/10716	23-Nov-20	Filter Media 7th. layer of RE wall no. 1 & 2 A1 side and 3 & 4 A2 Side	298+380			
758	VKE-3/PIL/HW/10717	23-Nov-20	EMB 13th. Layer F.D.D	301+250	301+360	L.H.S	
759	VKE-3/PIL/HW/10718	23-Nov-20	Subgrade 1st. Layer F.D.D	301+880	302+020	L.H.S	
760	VKE-3/PIL/HW/10719	23-Nov-20	EMB 5th. Layer F.D.D	307+150	307+180	R.H.S	
761	VKE-3/PIL/HW/10720	23-Nov-20	EMB 5th. Layer F.D.D	307+150	307+180	L.H.S	
762	VKE-3/PIL/HW/10721	23-Nov-20	SG Top. Layer F.D.D Checking	307+500	307+600	L.H.S	
763	VKE-3/PIL/HW/10722	23-Nov-20	OGL and C&G F.D.D checking	308+200	308+330	R.H.S	
764	VKE-3/PIL/HW/10723	23-Nov-20	OGL and C&G F.D.D checking	308+200	308+330	L.H.S	
765	VKE-3/PIL/HW/10724	23-Nov-20	EMB 20th. Layer F.D.D	308+800	308+900	R.H.S	
766	VKE-3/PIL/HW/10725	23-Nov-20	EMB 16th. Layer F.D.D	309+570	309+700	L.H.S	
767	VKE-3/PIL/HW/10726	23-Nov-20	EMB 17th. Layer F.D.D	309+570	309+700	R.H.S	

Annexure 01 RFI Summary

Highway RFI							
Sr. NO.	RFI NO.	Inspection date	Item Description	Chainage		Side	REMARKS
768	VKE-3/PIL/HW/10727	23-Nov-20	EMB 10th. Layer F.D.D	309+700	309+770	R.H.S	
769	VKE-3/PIL/HW/10728	23-Nov-20	EMB 10th. Layer F.D.D	309+700	309+770	L.H.S	
770	VKE-3/PIL/HW/10729	23-Nov-20	Block Erection of RE wall no. 1 & 2 A1 side 3 & 4 A2 Side 25th. Layer	311+047			
771	VKE-3/PIL/HW/10730	23-Nov-20	Selected Filling of RE wall no. 1&2 A1 side and 3&4 A2 Side 25th. Layer FDD checking	311+047			
772	VKE-3/PIL/HW/10731	23-Nov-20	Selected Filling of retain layer wall no. 1&2 A1 side and 3&4 A2 Side 14th. Layer FDD checking	311+047			
773	VKE-3/PIL/HW/10732	23-Nov-20	Filter Media 20th. layer of RE wall no. 1 & 2 A1 side and 3 & 4 A2 Side	311+047			
774	VKE-3/PIL/HW/10733	23-Nov-20	Back filling Filter Media 14th. Layer behind abutment wall A1 & A2 Side	311+047			
775	VKE-3/PIL/HW/10734	23-Nov-20	Rectification of raincut shoulder by bench cutting	312+760	313+050	L.H.S	
776	VKE-3/PIL/HW/10735	23-Nov-20	Rectification of raincut shoulder by bench cutting	312+760	313+050	R.H.S	
777	VKE-3/PIL/HW/10736	23-Nov-20	EMB 10th. Layer F.D.D	313+360	313+450	L.H.S	
778	VKE-3/PIL/HW/10737	23-Nov-20	EMB 9th. Layer F.D.D	314+790	314+850	R.H.S	
779	VKE-3/PIL/HW/10738	23-Nov-20	EMB 9th. Layer F.D.D	314+790	314+850	L.H.S	
780	VKE-3/PIL/HW/10739	23-Nov-20	Block Erection of RE wall no. 1 & 2 A1 side 3 & 4 A2 Side 9th. Layer	315+850			
781	VKE-3/PIL/HW/10740	23-Nov-20	Block Erection of RE wall no. 1 & 2 A1 side 3 & 4 A2 Side 10th. Layer	315+850			
782	VKE-3/PIL/HW/10741	23-Nov-20	Selected Filling of RE wall no. 1&2 A1 side and 3&4 A2 Side 9th. Layer FDD checking	315+850			
783	VKE-3/PIL/HW/10742	23-Nov-20	Selected Filling of RE wall no. 1&2 A1 side and 3&4 A2 Side 10th. Layer FDD checking	315+850			
784	VKE-3/PIL/HW/10743	23-Nov-20	Filter Media 4th. layer of RE wall no. 1 & 2 A1 side and 3 & 4 A2 Side	315+850			
785	VKE-3/PIL/HW/10744	23-Nov-20	Filter Media 5th. layer of RE wall no. 1 & 2 A1 side and 3 & 4 A2 Side	315+850			
786	VKE-3/PIL/HW/10745	23-Nov-20	Selected Filling of retain layer wall no. 1&2 A1 side and 3&4 A2 Side 1st. Layer FDD checking	315+850			
787	VKE-3/PIL/HW/10746	23-Nov-20	Selected Filling of retain layer wall no. 1&2 A1 side and 3&4 A2 Side 2nd. Layer FDD checking	315+850			
788	VKE-3/PIL/HW/10747	23-Nov-20	Selected Filling of retain layer wall no. 1&2 A1 side and 3&4 A2 Side 3rd. Layer FDD checking	315+850			
789	VKE-3/PIL/HW/10748	23-Nov-20	OGL and C&G F.D.D checking	315+870	315+920	R.H.S	
790	VKE-3/PIL/HW/10749	23-Nov-20	OGL and C&G F.D.D checking	315+870	315+920	L.H.S	
791	VKE-3/PIL/HW/10750	23-Nov-20	EMB 12th. Layer F.D.D	316+430	316+520	R.H.S	
792	VKE-3/PIL/HW/10751	23-Nov-20	EMB 18th. Layer F.D.D	319+400	319+500	R.H.S	
793	VKE-3/PIL/HW/10752	23-Nov-20	Rectification & Rechecking of EMB 9th. Layer F.D.D	319+770	319+800	R.H.S	
794	VKE-3/PIL/HW/10753	23-Nov-20	EMB 5th. Layer F.D.D	320+150	320+200	R.H.S	
795	VKE-3/PIL/HW/10754	23-Nov-20	EMB 8th. Layer F.D.D	320+890	321+040	L.H.S	
796	VKE-3/PIL/HW/10755	23-Nov-20	SG Top. Layer F.D.D Checking	296+230	296+330	L.H.S	
797	VKE-3/PIL/HW/10756	24-Nov-20	SG Top. Layer F.D.D Checking	296+230	296+330	L.H.S	
798	VKE-3/PIL/HW/10757	24-Nov-20	SG Top. Layer F.D.D Checking	296+230	296+330	R.H.S	
799	VKE-3/PIL/HW/10758	24-Nov-20	Selected Filling with fly ash of RE wall no. 1&2 A1 side and 3&4 A2 Side 13th. Layer FDD checking	298+380			
800	VKE-3/PIL/HW/10759	24-Nov-20	Selected Filling with fly ash of RE wall no. 1&2 A1 side and 3&4 A2 Side 14th. Layer FDD checking	298+380			
801	VKE-3/PIL/HW/10760	24-Nov-20	Block Erection of RE wall no. 1 & 2 A1 side 3 & 4 A2 Side 13th. Layer	298+380			
802	VKE-3/PIL/HW/10761	24-Nov-20	Block Erection of RE wall no. 1 & 2 A1 side 3 & 4 A2 Side 14th. Layer	298+380			
803	VKE-3/PIL/HW/10762	24-Nov-20	Filter Media 8th. layer of RE wall no. 1 & 2 A1 side and 3 & 4 A2 Side	298+380			
804	VKE-3/PIL/HW/10763	24-Nov-20	Filter Media 9th. layer of RE wall no. 1 & 2 A1 side and 3 & 4 A2 Side	298+380			
805	VKE-3/PIL/HW/10764	24-Nov-20	EMB 11th. Layer F.D.D	301+250	302+320	R.H.S	
806	VKE-3/PIL/HW/10765	24-Nov-20	EMB 1st. Layer F.D.D	301+880	302+020	R.H.S	
807	VKE-3/PIL/HW/10766	24-Nov-20	SG Top. Layer F.D.D Checking	307+500	307+600	L.H.S	
808	VKE-3/PIL/HW/10767	24-Nov-20	OGL and C&G F.D.D checking	308+340	308+500	L.H.S	
809	VKE-3/PIL/HW/10768	24-Nov-20	EMB 20th. Layer F.D.D	308+800	308+900	R.H.S	
810	VKE-3/PIL/HW/10769	24-Nov-20	EMB 13th. Layer F.D.D	308+900	308+960	R.H.S	
811	VKE-3/PIL/HW/10770	24-Nov-20	EMB 16th. Layer F.D.D	309+570	309+700	L.H.S	
812	VKE-3/PIL/HW/10771	24-Nov-20	EMB 17th. Layer F.D.D	309+570	309+700	R.H.S	
813	VKE-3/PIL/HW/10772	24-Nov-20	EMB 10th. Layer F.D.D	309+700	309+770	L.H.S	
814	VKE-3/PIL/HW/10773	24-Nov-20	EMB 10th. Layer F.D.D	309+700	309+770	R.H.S	
815	VKE-3/PIL/HW/10774	24-Nov-20	Back filling Filter Media 15th. Layer behind abutment wall A1 & A2 Side	311+047			
816	VKE-3/PIL/HW/10775	24-Nov-20	Selected Filling of retain layer wall no. 1&2 A1 side and 3&4 A2 Side 15th. Layer FDD checking	311+047			
817	VKE-3/PIL/HW/10776	24-Nov-20	EMB 10th. Layer F.D.D	313+360	313+450	R.H.S	
818	VKE-3/PIL/HW/10777	24-Nov-20	EMB 11th. Layer F.D.D	313+360	313+450	L.H.S	
819	VKE-3/PIL/HW/10778	24-Nov-20	Rectification of raincut shoulder by bench cutting	313+860	314+140	R.H.S	
820	VKE-3/PIL/HW/10779	24-Nov-20	Rectification of raincut shoulder by bench cutting	313+860	314+140	L.H.S	
821	VKE-3/PIL/HW/10780	24-Nov-20	EMB 10th. Layer F.D.D	314+790	314+850	R.H.S	

Annexure 01 RFI Summary

Highway RFI							
Sr. NO.	RFI NO.	Inspection date	Item Description	Chainage		Side	REMARKS
822	VKE-3/PIL/HW/10781	24-Nov-20	EMB 10th. Layer F.D.D	314+790	314+850	L.H.S	
823	VKE-3/PIL/HW/10782	24-Nov-20	Block Erection of RE wall no. 1 & 2 A1 side 3 & 4 A2 Side 11th. Layer	315+850			
824	VKE-3/PIL/HW/10783	24-Nov-20	Selected Filling of RE wall no. 1&2 A1 side and 3&4 A2 Side 11th. Layer FDD checking	315+850			
825	VKE-3/PIL/HW/10784	24-Nov-20	Filter Media 6th. layer of RE wall no. 1 & 2 A1 side and 3 & 4 A2 Side	315+850			
826	VKE-3/PIL/HW/10785	24-Nov-20	Back filling Filter Media 1st. Layer behind abutment wall A1 & A2 Side	315+850			
827	VKE-3/PIL/HW/10786	24-Nov-20	OGL and C&G F.D.D checking	315+870	315+920	L.H.S	
828	VKE-3/PIL/HW/10787	24-Nov-20	OGL and C&G F.D.D checking	315+870	315+920	R.H.S	
829	VKE-3/PIL/HW/10788	24-Nov-20	Rectification & Rechecking of SG Top. Layer F.D.D Checking	316+650	316+780	L.H.S	
830	VKE-3/PIL/HW/10789	24-Nov-20	EMB 18th. Layer F.D.D	319+400	319+500	R.H.S	
831	VKE-3/PIL/HW/10790	24-Nov-20	EMB 10th. Layer F.D.D	319+500	319+550	L.H.S	
832	VKE-3/PIL/HW/10791	24-Nov-20	EMB 8th. Layer F.D.D	320+890	321+040	L.H.S	
833	VKE-3/PIL/HW/10792	24-Nov-20	EMB 11th. Layer F.D.D	321+040	321+160	L.H.S	
834	VKE-3/PIL/HW/10793	24-Nov-20	EMB 9th. Layer F.D.D	321+160	321+200	L.H.S	
835	VKE-3/PIL/HW/10794	24-Nov-20	EMB 12th. Layer F.D.D	316+430	316+520	R.H.S	
836	VKE-3/PIL/HW/10795	24-Nov-20	DLC Laying & F.D.D Checking	295+780	295+930	L.H.S	
837	VKE-3/PIL/HW/10796	25-Nov-20	Subgrade 1st. Layer F.D.D	294+760	294+960	L.H.S	
838	VKE-3/PIL/HW/10797	25-Nov-20	Subgrade 1st. Layer F.D.D	294+760	294+960	R.H.S	
839	VKE-3/PIL/HW/10798	25-Nov-20	SG Top. Layer F.D.D Checking	296+110	296+230	R.H.S	
840	VKE-3/PIL/HW/10799	25-Nov-20	SG Top. Layer F.D.D Checking	296+230	296+330	R.H.S	
841	VKE-3/PIL/HW/10800	25-Nov-20	Selected Filling with fly ash of RE wall no. 1&2 A1 side and 3&4 A2 Side 15th. Layer FDD checking	298+380			
842	VKE-3/PIL/HW/10801	25-Nov-20	Block Erection of RE wall no. 1 & 2 A1 side 3 & 4 A2 Side 15th. Layer	298+380			
843	VKE-3/PIL/HW/10802	25-Nov-20	Filter Media 10th. layer of RE wall no. 1 & 2 A1 side and 3 & 4 A2 Side	298+380			
844	VKE-3/PIL/HW/10803	25-Nov-20	Filter Media 11th. layer of RE wall no. 1 & 2 A1 side and 3 & 4 A2 Side	298+380			
845	VKE-3/PIL/HW/10804	25-Nov-20	EMB 11th. Layer F.D.D	301+250	301+320	R.H.S	
846	VKE-3/PIL/HW/10805	25-Nov-20	Subgrade 1st. Layer F.D.D	301+880	302+020	R.H.S	
847	VKE-3/PIL/HW/10806	25-Nov-20	SG Top. Layer F.D.D Checking	307+500	307+620	R.H.S	
848	VKE-3/PIL/HW/10807	25-Nov-20	EMB 18th. Layer F.D.D	307+800	307+900	R.H.S	
849	VKE-3/PIL/HW/10808	25-Nov-20	EMB 17th. Layer F.D.D	307+800	307+900	L.H.S	
850	VKE-3/PIL/HW/10809	25-Nov-20	EMB 1st. Layer F.D.D	308+200	308+330	L.H.S	
851	VKE-3/PIL/HW/10810	25-Nov-20	EMB 1st. Layer F.D.D	308+200	308+330	R.H.S	
852	VKE-3/PIL/HW/10811	25-Nov-20	EMB 20th. Layer F.D.D	308+800	308+900	R.H.S	
853	VKE-3/PIL/HW/10812	25-Nov-20	Geo Textile laying	309+920	310+280	R.H.S	
854	VKE-3/PIL/HW/10813	25-Nov-20	GSB Top. Layer F.D.D Checking	309+920	310+020	R.H.S	
855	VKE-3/PIL/HW/10814	25-Nov-20	SG Top. Layer F.D.D Checking	309+920	310+100	L.H.S	
856	VKE-3/PIL/HW/10815	25-Nov-20	SG Top. Layer F.D.D Checking	310+020	310+120	R.H.S	
857	VKE-3/PIL/HW/10816	25-Nov-20	Rectification & Rechecking of EMB 14th. Layer F.D.D	313+100	313+360	L.H.S	
858	VKE-3/PIL/HW/10817	25-Nov-20	Rectification & Rechecking of EMB 14th. Layer F.D.D	313+100	313+360	R.H.S	
859	VKE-3/PIL/HW/10818	25-Nov-20	EMB 10th. Layer F.D.D	313+360	313+450	R.H.S	
860	VKE-3/PIL/HW/10819	25-Nov-20	EMB 11th. Layer F.D.D	313+360	313+450	L.H.S	
861	VKE-3/PIL/HW/10820	25-Nov-20	Block Erection of RE wall no. 1 & 2 A1 side 3 & 4 A2 Side 19th. Layer	314+850			
862	VKE-3/PIL/HW/10821	25-Nov-20	Selected Filling of RE wall no. 1&2 A1 side and 3&4 A2 Side 19th. Layer FDD checking	314+850			
863	VKE-3/PIL/HW/10822	25-Nov-20	Filter Media 13th. layer of RE wall no. 1 & 2 A1 side and 3 & 4 A2 Side	314+850			
864	VKE-3/PIL/HW/10823	25-Nov-20	Selected Back filling 8th. Layer behind abutment wall A2 Side	314+850			
865	VKE-3/PIL/HW/10824	25-Nov-20	Selected Back filling 9th. Layer behind abutment wall A2 Side	314+850			
866	VKE-3/PIL/HW/10825	25-Nov-20	Selected Back filling 10th. Layer behind abutment wall A2 Side	314+850			
867	VKE-3/PIL/HW/10826	25-Nov-20	Filter Media 8th. Layer behind abutment wall A2 Side	314+850			
868	VKE-3/PIL/HW/10827	25-Nov-20	Filter Media 9th. Layer behind abutment wall A2 Side	314+850			
869	VKE-3/PIL/HW/10828	25-Nov-20	Filter Media 10th. Layer behind abutment wall A2 Side	314+850			
870	VKE-3/PIL/HW/10829	25-Nov-20	Block Erection of RE wall no. 1 & 2 A1 side 3 & 4 A2 Side 12th. Layer	315+850			
871	VKE-3/PIL/HW/10830	25-Nov-20	Selected Filling of RE wall no. 1&2 A1 side and 3&4 A2 Side 12th. Layer FDD checking	315+850			
872	VKE-3/PIL/HW/10831	25-Nov-20	Filter Media 7th. layer of RE wall no. 1 & 2 A1 side and 3 & 4 A2 Side	315+850			
873	VKE-3/PIL/HW/10832	25-Nov-20	Selected Filling of retain layer wall no. 1&2 A1 side and 3&4 A2 Side 4th. Layer FDD checking	315+850			
874	VKE-3/PIL/HW/10833	25-Nov-20	Selected Filling of retain layer wall no. 1&2 A1 side and 3&4 A2 Side 5th. Layer FDD checking	315+850			
875	VKE-3/PIL/HW/10834	25-Nov-20	Selected Filling of retain layer wall no. 1&2 A1 side and 3&4 A2 Side 6th. Layer FDD checking	315+850			
876	VKE-3/PIL/HW/10835	25-Nov-20	Back filling Filter Media 2nd. Layer behind abutment wall A1 & A2 Side	315+850			
877	VKE-3/PIL/HW/10836	25-Nov-20	Back filling Filter Media 3rd. Layer behind abutment wall A1 & A2 Side	315+850			

Annexure 01 RFI Summary

Highway RFI							
Sr. NO.	RFI NO.	Inspection date	Item Description	Chainage		Side	REMARKS
878	VKE-3/PIL/HW/10837	25-Nov-20	Back filling Filter Media 4th. Layer behind abutment wall A1 & A2 Side	315+850			
879	VKE-3/PIL/HW/10838	25-Nov-20	Rectification & Rechecking of SG Top. Layer F.D.D Checking	316+650	316+780	L.H.S	
880	VKE-3/PIL/HW/10839	25-Nov-20	EMB 26th. Layer F.D.D	319+120	319+260	R.H.S	
881	VKE-3/PIL/HW/10840	25-Nov-20	EMB 18th. Layer F.D.D	319+400	319+500	R.H.S	
882	VKE-3/PIL/HW/10841	25-Nov-20	EMB 10th. Layer F.D.D	319+500	319+550	L.H.S	
883	VKE-3/PIL/HW/10842	25-Nov-20	EMB 8th. Layer F.D.D	320+890	321+040	L.H.S	
884	VKE-3/PIL/HW/10843	25-Nov-20	EMB 11th. Layer F.D.D	321+040	321+160	L.H.S	
885	VKE-3/PIL/HW/10844	25-Nov-20	EMB 9th. Layer F.D.D	321+160	321+200	L.H.S	
886	VKE-3/PIL/HW/10845	25-Nov-20	OGL and C&G F.D.D checking	308+340	308+500	L.H.S	
887	VKE-3/PIL/HW/10846	25-Nov-20	OGL and C&G F.D.D checking	308+340	308+500	R.H.S	
888	VKE-3/PIL/HW/10847	26-Nov-20	Subgrade 1st. Layer F.D.D	294+760	294+960	R.H.S	
889	VKE-3/PIL/HW/10848	26-Nov-20	Subgrade 1st. Layer F.D.D	294+760	294+960	L.H.S	
890	VKE-3/PIL/HW/10849	26-Nov-20	SG Top. Layer F.D.D Checking	296+110	296+230	R.H.S	
891	VKE-3/PIL/HW/10850	26-Nov-20	SG Top. Layer F.D.D Checking	296+110	296+230	L.H.S	
892	VKE-3/PIL/HW/10851	26-Nov-20	Geo Textile laying	296+230	296+330	L.H.S	
893	VKE-3/PIL/HW/10852	26-Nov-20	GSB Top. Layer F.D.D Checking	296+230	296+330	L.H.S	
894	VKE-3/PIL/HW/10853	26-Nov-20	EMB 10th. Layer F.D.D	297+670	297+760	R.H.S	
895	VKE-3/PIL/HW/10854	26-Nov-20	Selected Back filling 1st. Layer behind abutment wall A1 & A2 Side	297+900			
896	VKE-3/PIL/HW/10855	26-Nov-20	Selected Back filling 2nd. Layer behind abutment wall A1 & A2 Side	297+900			
897	VKE-3/PIL/HW/10856	26-Nov-20	Back filling Filter Media 1st. Layer behind abutment wall A1 & A2 Side	297+900			
898	VKE-3/PIL/HW/10857	26-Nov-20	Back filling Filter Media 2nd. Layer behind abutment wall A1 & A2 Side	297+900			
899	VKE-3/PIL/HW/10858	26-Nov-20	Selected Filling with fly ash of RE wall no. 1&2 A1 side and 3&4 A2 Side 16th. Layer FDD checking	298+380			
900	VKE-3/PIL/HW/10859	26-Nov-20	Selected Filling with fly ash of RE wall no. 1&2 A1 side and 3&4 A2 Side 17th. Layer FDD checking	298+380			
901	VKE-3/PIL/HW/10860	26-Nov-20	Selected Filling with fly ash of RE wall no. 1&2 A1 side and 3&4 A2 Side 18th. Layer FDD checking	298+380			
902	VKE-3/PIL/HW/10861	26-Nov-20	Block Erection of RE wall no. 1 & 2 A1 side 3 & 4 A2 Side 16th. Layer	298+380			
903	VKE-3/PIL/HW/10862	26-Nov-20	Block Erection of RE wall no. 1 & 2 A1 side 3 & 4 A2 Side 17th. Layer	298+380			
904	VKE-3/PIL/HW/10863	26-Nov-20	Block Erection of RE wall no. 1 & 2 A1 side 3 & 4 A2 Side 18th. Layer	298+380			
905	VKE-3/PIL/HW/10864	26-Nov-20	Filter Media 12th. layer of RE wall no. 1 & 2 A1 side and 3 & 4 A2 Side	298+380			
906	VKE-3/PIL/HW/10865	26-Nov-20	Filter Media 13th. layer of RE wall no. 1 & 2 A1 side and 3 & 4 A2 Side	298+380			
907	VKE-3/PIL/HW/10866	26-Nov-20	Back filling Filter Media 1st. Layer behind abutment wall A1 & A2 Side	298+380			
908	VKE-3/PIL/HW/10867	26-Nov-20	Back filling Filter Media 2nd. Layer behind abutment wall A1 & A2 Side	298+380			
909	VKE-3/PIL/HW/10868	26-Nov-20	Selected Filling of retain layer wall no. 1&2 A1 side and 3&4 A2 Side 1st. Layer FDD checking	298+380			
910	VKE-3/PIL/HW/10869	26-Nov-20	Selected Filling of retain layer wall no. 1&2 A1 side and 3&4 A2 Side 2nd. Layer FDD checking	298+380			
911	VKE-3/PIL/HW/10870	26-Nov-20	EMB 11th. Layer F.D.D	301+250	301+320	R.H.S	
912	VKE-3/PIL/HW/10871	26-Nov-20	EMB 14th. Layer F.D.D	301+250	301+360	L.H.S	
913	VKE-3/PIL/HW/10872	26-Nov-20	Rectification & Rechecking of EMB 10th. Layer F.D.D	301+820	301+860	L.H.S	
914	VKE-3/PIL/HW/10873	26-Nov-20	Rectification & Rechecking of EMB 10th. Layer F.D.D	301+820	301+860	R.H.S	
915	VKE-3/PIL/HW/10874	26-Nov-20	SG Top. Layer F.D.D Checking	307+500	307+600	R.H.S	
916	VKE-3/PIL/HW/10875	26-Nov-20	EMB 1st. Layer F.D.D	308+200	308+330	L.H.S	
917	VKE-3/PIL/HW/10876	26-Nov-20	EMB 1st. Layer F.D.D	308+200	308+330	R.H.S	
918	VKE-3/PIL/HW/10877	26-Nov-20	OGL and C&G F.D.D checking	308+340	308+500	L.H.S	
919	VKE-3/PIL/HW/10878	26-Nov-20	OGL and C&G F.D.D checking	308+340	308+500	R.H.S	
920	VKE-3/PIL/HW/10879	26-Nov-20	SG Top. Layer F.D.D Checking	309+920	310+040	L.H.S	
921	VKE-3/PIL/HW/10880	26-Nov-20	SG Top. Layer F.D.D Checking	310+040	310+160	L.H.S	
922	VKE-3/PIL/HW/10881	26-Nov-20	Block Erection of RE wall no. 1 & 2 A1 side 3 & 4 A2 Side 26th. Layer	311+047			
923	VKE-3/PIL/HW/10882	26-Nov-20	Selected Filling of RE wall no. 1&2 A1 side and 3&4 A2 Side 26th. Layer FDD checking	311+047			
924	VKE-3/PIL/HW/10883	26-Nov-20	Filter Media 21th. layer of RE wall no. 1 & 2 A1 side and 3 & 4 A2 Side	311+047			
925	VKE-3/PIL/HW/10884	26-Nov-20	Rectification & Rechecking of EMB 14th. Layer F.D.D	313+100	313+360	L.H.S	
926	VKE-3/PIL/HW/10885	26-Nov-20	Block Erection of RE wall no. 1 & 2 A1 side 3 & 4 A2 Side 20th. Layer	314+850			
927	VKE-3/PIL/HW/10886	26-Nov-20	Selected Filling of RE wall no. 1&2 A1 side and 3&4 A2 Side 20th. Layer FDD checking	314+850			
928	VKE-3/PIL/HW/10887	26-Nov-20	Filter Media 15th. layer of RE wall no. 1 & 2 A1 side and 3 & 4 A2 Side	314+850			
929	VKE-3/PIL/HW/10888	26-Nov-20	Selected Back filling 11th. Layer behind abutment wall A1 & A2 Side	314+850			
930	VKE-3/PIL/HW/10889	26-Nov-20	Filter Media 11th. Layer behind abutment wall A1 & A2 Side	314+850			

Annexure 01 RFI Summary

Highway RFI							
Sr. NO.	RFI NO.	Inspection date	Item Description	Chainage		Side	REMARKS
931	VKE-3/PIL/HW/10890	26-Nov-20	EMB 1st. Layer F.D.D	315+870	315+920	L.H.S	
932	VKE-3/PIL/HW/10891	26-Nov-20	EMB 1st. Layer F.D.D	315+870	315+920	R.H.S	
933	VKE-3/PIL/HW/10892	26-Nov-20	Rectification & Rechecking of EMB 9th. Layer F.D.D	316+100	316+280	L.H.S	
934	VKE-3/PIL/HW/10893	26-Nov-20	Rectification & Rechecking of EMB 9th. Layer F.D.D	316+100	316+200	R.H.S	
935	VKE-3/PIL/HW/10894	26-Nov-20	Rectification & Rechecking of EMB 10th. Layer F.D.D	316+200	316+280	L.H.S	
936	VKE-3/PIL/HW/10895	26-Nov-20	Rectification & Rechecking of EMB 11th. Layer F.D.D	316+280	316+390	L.H.S	
937	VKE-3/PIL/HW/10896	26-Nov-20	Rectification & Rechecking of EMB 11th. Layer F.D.D	316+280	316+390	R.H.S	
938	VKE-3/PIL/HW/10897	26-Nov-20	EMB 17th. Layer F.D.D	319+260	319+400	R.H.S	
939	VKE-3/PIL/HW/10898	26-Nov-20	EMB 18th. Layer F.D.D	319+400	319+500	R.H.S	
940	VKE-3/PIL/HW/10899	26-Nov-20	EMB 11th. Layer F.D.D	321+040	321+160	R.H.S	
941	VKE-3/PIL/HW/10900	26-Nov-20	EMB 10th. Layer F.D.D	321+160	321+230	R.H.S	
942	VKE-3/PIL/HW/10901	26-Nov-20	EMB 8th. Layer F.D.D	320+890	321+040	L.H.S	
943	VKE-3/PIL/HW/10902	26-Nov-20	Rectification & Rechecking of SG Top. Layer F.D.D Checking	316+650	316+780	L.H.S	
944	VKE-3/PIL/HW/10903	26-Nov-20	Geo Textile laying	296+230	296+330	R.H.S	
945	VKE-3/PIL/HW/10904	26-Nov-20	GSB Top. Layer F.D.D Checking	296+230	296+330	R.H.S	
946	VKE-3/PIL/HW/10905	27-Nov-20	Back filling 1st, 2nd ,3rd layer box culvert A1 & A2 side	294+985			
947	VKE-3/PIL/HW/10906	27-Nov-20	Geo Textile laying	296+110	296+230	R.H.S	
948	VKE-3/PIL/HW/10907	27-Nov-20	GSB Top. Layer F.D.D Checking	296+110	296+230	R.H.S	
949	VKE-3/PIL/HW/10908	27-Nov-20	SG Top. Layer F.D.D Checking	296+110	296+230	L.H.S	
950	VKE-3/PIL/HW/10909	27-Nov-20	EMB 10th. Layer F.D.D	297+670	297+760	R.H.S	
951	VKE-3/PIL/HW/10910	27-Nov-20	EMB 12th. Layer F.D.D	297+670	297+760	L.H.S	
952	VKE-3/PIL/HW/10911	27-Nov-20	Below EMB Top Layer F.D.D mix with Copper Slag	297+760	297+880	L.H.S	
953	VKE-3/PIL/HW/10912	27-Nov-20	Below EMB Top Layer F.D.D mix with Copper Slag	297+760	297+880	R.H.S	
954	VKE-3/PIL/HW/10913	27-Nov-20	Selected Filling with fly ash of RE wall no. 1&2 A1 side and 3&4 A2 Side 7th. Layer FDD checking	297+900			
955	VKE-3/PIL/HW/10914	27-Nov-20	Selected Filling with fly ash of RE wall no. 1&2 A1 side and 3&4 A2 Side 8th. Layer FDD checking	297+900			
956	VKE-3/PIL/HW/10915	27-Nov-20	Block Erection of RE wall no. 1 & 2 A1 side 3 & 4 A2 Side 7th. Layer	297+900			
957	VKE-3/PIL/HW/10916	27-Nov-20	Block Erection of RE wall no. 1 & 2 A1 side 3 & 4 A2 Side 8th. Layer	297+900			
958	VKE-3/PIL/HW/10917	27-Nov-20	Filter Media 2nd. layer of RE wall no. 1 & 2 A1 side and 3 & 4 A2 Side	297+900			
959	VKE-3/PIL/HW/10918	27-Nov-20	Filter Media 3rd. layer of RE wall no. 1 & 2 A1 side and 3 & 4 A2 Side	297+900			
960	VKE-3/PIL/HW/10919	27-Nov-20	Selected Filling with fly ash of RE wall no. 1&2 A1 side and 3&4 A2 Side 19th. Layer FDD checking	298+380			
961	VKE-3/PIL/HW/10920	27-Nov-20	Selected Filling with fly ash of RE wall no. 1&2 A1 side and 3&4 A2 Side 20th. Layer FDD checking	298+380			
962	VKE-3/PIL/HW/10921	27-Nov-20	Block Erection of RE wall no. 1 & 2 A1 side 3 & 4 A2 Side 19th. Layer	298+380			
963	VKE-3/PIL/HW/10922	27-Nov-20	Block Erection of RE wall no. 1 & 2 A1 side 3 & 4 A2 Side 20th. Layer	298+380			
964	VKE-3/PIL/HW/10923	27-Nov-20	Filter Media 14th. layer of RE wall no. 1 & 2 A1 side and 3 & 4 A2 Side	298+380			
965	VKE-3/PIL/HW/10924	27-Nov-20	Filter Media 15th. layer of RE wall no. 1 & 2 A1 side and 3 & 4 A2 Side	298+380			
966	VKE-3/PIL/HW/10925	27-Nov-20	Back filling Filter Media 3rd. Layer behind abutment wall A1 & A2 Side	298+380			
967	VKE-3/PIL/HW/10926	27-Nov-20	Back filling Filter Media 4th. Layer behind abutment wall A1 & A2 Side	298+380			
968	VKE-3/PIL/HW/10927	27-Nov-20	Selected Filling of retain layer wall no. 1&2 A1 side and 3&4 A2 Side 3rd. Layer FDD checking	298+380			
969	VKE-3/PIL/HW/10928	27-Nov-20	Selected Filling of retain layer wall no. 1&2 A1 side and 3&4 A2 Side 4th. Layer FDD checking	298+380			
970	VKE-3/PIL/HW/10929	27-Nov-20	EMB 13th. Layer F.D.D	301+520	301+620	L.H.S	
971	VKE-3/PIL/HW/10930	27-Nov-20	EMB 15th. Layer F.D.D	301+620	301+740	L.H.S	
972	VKE-3/PIL/HW/10931	27-Nov-20	EMB 15th. Layer F.D.D	301+620	301+740	R.H.S	
973	VKE-3/PIL/HW/10932	27-Nov-20	SG Top. Layer F.D.D Checking	307+500	307+600	R.H.S	
974	VKE-3/PIL/HW/10933	27-Nov-20	EMB 1st. Layer F.D.D	308+200	308+330	L.H.S	
975	VKE-3/PIL/HW/10934	27-Nov-20	EMB 1st. Layer F.D.D	308+200	308+330	R.H.S	
976	VKE-3/PIL/HW/10935	27-Nov-20	OGL and C&G F.D.D checking	308+340	308+500	L.H.S	
977	VKE-3/PIL/HW/10936	27-Nov-20	OGL and C&G F.D.D checking	308+340	308+500	R.H.S	
978	VKE-3/PIL/HW/10937	27-Nov-20	Geo Textile laying	309+920	310+020	L.H.S	
979	VKE-3/PIL/HW/10938	27-Nov-20	SG Top. Layer F.D.D Checking	310+040	310+160	L.H.S	
980	VKE-3/PIL/HW/10939	27-Nov-20	SG Top. Layer F.D.D Checking	310+160	310+300	L.H.S	
981	VKE-3/PIL/HW/10940	27-Nov-20	Block Erection of RE wall no. 1 & 2 A1 side 3 & 4 A2 Side 27th. Layer	311+047			
982	VKE-3/PIL/HW/10941	27-Nov-20	Selected Filling of RE wall no. 1&2 A1 side and 3&4 A2 Side 27th. Layer FDD checking	311+047			
983	VKE-3/PIL/HW/10942	27-Nov-20	Filter Media 22th. layer of RE wall no. 1 & 2 A1 side and 3 & 4 A2 Side	311+047			
984	VKE-3/PIL/HW/10943	27-Nov-20	Back filling Filter Media 16th. Layer behind abutment wall A1 & A2 Side	311+047			
985	VKE-3/PIL/HW/10944	27-Nov-20	Selected Filling of retain layer wall no. 1&2 A1 side and 3&4 A2 Side 16th. Layer FDD checking	311+047			

Annexure 01 RFI Summary

Highway RFI							
Sr. NO.	RFI NO.	Inspection date	Item Description	Chainage		Side	REMARKS
986	VKE-3/PIL/HW/10945	27-Nov-20	Rectification & Rechecking of EMB 23rd. Layer F.D.D	313+860	314+120	L.H.S	
987	VKE-3/PIL/HW/10946	27-Nov-20	Rectification & Rechecking of EMB 23rd. Layer F.D.D	313+860	314+120	R.H.S	
988	VKE-3/PIL/HW/10947	27-Nov-20	Rectification of raincut shoulder by bench cutting	313+860	314+140	L.H.S	
989	VKE-3/PIL/HW/10948	27-Nov-20	Rectification of raincut shoulder by bench cutting	313+860	314+140	R.H.S	
990	VKE-3/PIL/HW/10949	27-Nov-20	Selected Filling with fly ash of RE wall no. 1&2 A1 side and 3&4 A2 Side 21th. Layer FDD checking	314+850			
991	VKE-3/PIL/HW/10950	27-Nov-20	Selected Filling with fly ash of RE wall no. 1&2 A1 side and 3&4 A2 Side 22th. Layer FDD checking	314+850			
992	VKE-3/PIL/HW/10951	27-Nov-20	Block Erection of RE wall no. 1 & 2 A1 side 3 & 4 A2 Side 21th. Layer	314+850			
993	VKE-3/PIL/HW/10952	27-Nov-20	Block Erection of RE wall no. 1 & 2 A1 side 3 & 4 A2 Side 22th. Layer	314+850			
994	VKE-3/PIL/HW/10953	27-Nov-20	Filter Media 16th. layer of RE wall no. 1 & 2 A1 side and 3 & 4 A2 Side	314+850			
995	VKE-3/PIL/HW/10954	27-Nov-20	Filter Media 17th. layer of RE wall no. 1 & 2 A1 side and 3 & 4 A2 Side	314+850			
996	VKE-3/PIL/HW/10955	27-Nov-20	Back filling Filter Media 13th. Layer behind abutment wall A1 & A2 Side	314+850			
997	VKE-3/PIL/HW/10956	27-Nov-20	Back filling Filter Media 14th. Layer behind abutment wall A1 & A2 Side	314+850			
998	VKE-3/PIL/HW/10957	27-Nov-20	Selected Filling of retain layer wall no. 1&2 A1 side and 3&4 A2 Side 13th. Layer FDD checking	314+850			
999	VKE-3/PIL/HW/10958	27-Nov-20	Selected Filling of retain layer wall no. 1&2 A1 side and 3&4 A2 Side 14th. Layer FDD checking	314+850			
1000	VKE-3/PIL/HW/10959	27-Nov-20	EMB 1st. Layer F.D.D	315+870	315+920	L.H.S	
1001	VKE-3/PIL/HW/10960	27-Nov-20	EMB 1st. Layer F.D.D	315+870	315+920	R.H.S	
1002	VKE-3/PIL/HW/10961	27-Nov-20	Rectification & Rechecking of SG Top. Layer F.D.D Checking	316+640	316+780	R.H.S	
1003	VKE-3/PIL/HW/10962	27-Nov-20	Geo Textile laying	316+650	316+780	L.H.S	
1004	VKE-3/PIL/HW/10963	27-Nov-20	EMB 17th. Layer F.D.D	319+260	319+400	R.H.S	
1005	VKE-3/PIL/HW/10964	27-Nov-20	EMB 11th. Layer F.D.D	319+500	319+550	L.H.S	
1006	VKE-3/PIL/HW/10965	27-Nov-20	EMB 8th. Layer F.D.D	320+890	321+040	L.H.S	
1007	VKE-3/PIL/HW/10966	27-Nov-20	EMB 11th. Layer F.D.D	321+040	321+160	R.H.S	
1008	VKE-3/PIL/HW/10967	27-Nov-20	EMB 11th. Layer F.D.D	316+280	316+390	R.H.S	
1009	VKE-3/PIL/HW/10968	27-Nov-20	EMB 11th. Layer F.D.D	316+280	316+390	L.H.S	
1010	VKE-3/PIL/HW/10969	27-Nov-20	SG 1st. Layer F.D.D Checking	294+760	294+960	R.H.S	
1011	VKE-3/PIL/HW/10970	28-Nov-20	Subgrade 1st. Layer F.D.D	294+760	294+960	R.H.S	
1012	VKE-3/PIL/HW/10971	28-Nov-20	EMB 1st. Layer F.D.D	294+980	295+000	R.H.S	
1013	VKE-3/PIL/HW/10972	28-Nov-20	EMB 1st. Layer F.D.D	294+980	295+000	L.H.S	
1014	VKE-3/PIL/HW/10973	28-Nov-20	Geo Textile laying	296+110	296+230	L.H.S	
1015	VKE-3/PIL/HW/10974	28-Nov-20	GSB Top. Layer F.D.D Checking	296+110	296+230	L.H.S	
1016	VKE-3/PIL/HW/10975	28-Nov-20	DLC Laying & F.D.D Checking	296+120	296+320	R.H.S	
1017	VKE-3/PIL/HW/10976	28-Nov-20	Checking of PQC Laying	296+550	297+150	L.H.S	
1018	VKE-3/PIL/HW/10977	28-Nov-20	EMB 2nd. Layer F.D.D	297+580	297+670	L.H.S	
1019	VKE-3/PIL/HW/10978	28-Nov-20	EMB 2nd. Layer F.D.D	297+580	297+670	R.H.S	
1020	VKE-3/PIL/HW/10979	28-Nov-20	Below EMB Top Layer F.D.D mix with Copper Slag	297+760	297+880	L.H.S	
1021	VKE-3/PIL/HW/10980	28-Nov-20	Below EMB Top Layer F.D.D mix with Copper Slag	297+760	297+880	R.H.S	
1022	VKE-3/PIL/HW/10981	28-Nov-20	Selected Filling with fly ash of RE wall no. 1&2 A1 side and 3&4 A2 Side 9th. Layer FDD checking	297+900			
1023	VKE-3/PIL/HW/10982	28-Nov-20	Selected Filling with fly ash of RE wall no. 1&2 A1 side and 3&4 A2 Side 10th. Layer FDD checking	297+900			
1024	VKE-3/PIL/HW/10983	28-Nov-20	Block Erection of RE wall no. 1 & 2 A1 side 3 & 4 A2 Side 9th. Layer	297+900			
1025	VKE-3/PIL/HW/10984	28-Nov-20	Block Erection of RE wall no. 1 & 2 A1 side 3 & 4 A2 Side 10th. Layer	297+900			
1026	VKE-3/PIL/HW/10985	28-Nov-20	Filter Media 4th. layer of RE wall no. 1 & 2 A1 side and 3 & 4 A2 Side	297+900			
1027	VKE-3/PIL/HW/10986	28-Nov-20	Filter Media 5th. layer of RE wall no. 1 & 2 A1 side and 3 & 4 A2 Side	297+900			
1028	VKE-3/PIL/HW/10987	28-Nov-20	Selected Filling with fly ash of RE wall no. 1&2 A1 side and 3&4 A2 Side 21th. Layer FDD checking	298+380			
1029	VKE-3/PIL/HW/10988	28-Nov-20	Block Erection of RE wall no. 1 & 2 A1 side 3 & 4 A2 Side 21th. Layer	298+380			
1030	VKE-3/PIL/HW/10989	28-Nov-20	Filter Media 16th. layer of RE wall no. 1 & 2 A1 side and 3 & 4 A2 Side	298+380			
1031	VKE-3/PIL/HW/10990	28-Nov-20	Back filling Filter Media 5th. Layer behind abutment wall A1 & A2 Side	298+380			
1032	VKE-3/PIL/HW/10991	28-Nov-20	Back filling Filter Media 6th. Layer behind abutment wall A1 & A2 Side	298+380			
1033	VKE-3/PIL/HW/10992	28-Nov-20	Selected Filling of retain layer wall no. 1&2 A1 side and 3&4 A2 Side 5th. Layer FDD checking	298+380			
1034	VKE-3/PIL/HW/10993	28-Nov-20	Selected Filling of retain layer wall no. 1&2 A1 side and 3&4 A2 Side 6th. Layer FDD checking	298+380			
1035	VKE-3/PIL/HW/10994	28-Nov-20	EMB 12th. Layer F.D.D	301+250	301+320	R.H.S	
1036	VKE-3/PIL/HW/10995	28-Nov-20	EMB 15th. Layer F.D.D	301+250	301+360	L.H.S	
1037	VKE-3/PIL/HW/10996	28-Nov-20	EMB 13th. Layer F.D.D	301+520	301+620	R.H.S	
1038	VKE-3/PIL/HW/10997	28-Nov-20	EMB 11th. Layer F.D.D	301+820	301+860	L.H.S	
1039	VKE-3/PIL/HW/10998	28-Nov-20	EMB 11th. Layer F.D.D	301+820	301+860	R.H.S	
1040	VKE-3/PIL/HW/10999	28-Nov-20	SG Top. Layer F.D.D Checking	307+500	307+600	R.H.S	

Annexure 01 RFI Summary

Highway RFI							
Sr. NO.	RFI NO.	Inspection date	Item Description	Chainage		Side	REMARKS
1041	VKE-3/PIL/HW/11000	28-Nov-20	EMB 2nd. Layer F.D.D	308+200	308+330	R.H.S	
1042	VKE-3/PIL/HW/11001	28-Nov-20	OGL and C&G F.D.D checking	308+330	308+500	L.H.S	
1043	VKE-3/PIL/HW/11002	28-Nov-20	GSB Top. Layer F.D.D Checking	310+020	310+160	R.H.S	
1044	VKE-3/PIL/HW/11003	28-Nov-20	Geo Textile laying	310+020	310+280	L.H.S	
1045	VKE-3/PIL/HW/11004	28-Nov-20	GSB Top. Layer F.D.D Checking	310+160	310+280	R.H.S	
1046	VKE-3/PIL/HW/11005	28-Nov-20	SG Top. Layer F.D.D Checking	311+980	312+250	R.H.S	
1047	VKE-3/PIL/HW/11006	28-Nov-20	Subgrade 1st. Layer F.D.D	312+350	312+600	R.H.S	
1048	VKE-3/PIL/HW/11007	28-Nov-20	SG Top. Layer F.D.D Checking	312+760	313+030	R.H.S	
1049	VKE-3/PIL/HW/11008	28-Nov-20	SG Top. Layer F.D.D Checking	313+120	313+360	R.H.S	
1050	VKE-3/PIL/HW/11009	28-Nov-20	EMB 16th. Layer F.D.D	313+450	313+520	R.H.S	
1051	VKE-3/PIL/HW/11010	28-Nov-20	EMB 17th. Layer F.D.D	313+520	313+580	R.H.S	
1052	VKE-3/PIL/HW/11011	28-Nov-20	Rectification & Rechecking of EMB 23rd. Layer F.D.D	313+860	314+120	L.H.S	
1053	VKE-3/PIL/HW/11012	28-Nov-20	Block Erection of RE wall no. 1 & 2 A1 side 3 & 4 A2 Side 23th. Layer	314+850			
1054	VKE-3/PIL/HW/11013	28-Nov-20	Block Erection of RE wall no. 1 & 2 A1 side 3 & 4 A2 Side 24th. Layer	314+850			
1055	VKE-3/PIL/HW/11014	28-Nov-20	Block Erection of RE wall no. 1 & 2 A1 side 3 & 4 A2 Side 25th. Layer	314+850			
1056	VKE-3/PIL/HW/11015	28-Nov-20	Selected Filling with fly ash of RE wall no. 1&2 A1 side and 3&4 A2 Side 23th. Layer FDD checking	314+850			
1057	VKE-3/PIL/HW/11016	28-Nov-20	Selected Filling with fly ash of RE wall no. 1&2 A1 side and 3&4 A2 Side 24th. Layer FDD checking	314+850			
1058	VKE-3/PIL/HW/11017	28-Nov-20	Selected Filling with fly ash of RE wall no. 1&2 A1 side and 3&4 A2 Side 25th. Layer FDD checking	314+850			
1059	VKE-3/PIL/HW/11018	28-Nov-20	Filter Media 18th. layer of RE wall no. 1 & 2 A1 side and 3 & 4 A2 Side	314+850			
1060	VKE-3/PIL/HW/11019	28-Nov-20	Filter Media 19th. layer of RE wall no. 1 & 2 A1 side and 3 & 4 A2 Side	314+850			
1061	VKE-3/PIL/HW/11020	28-Nov-20	Filter Media 20th. layer of RE wall no. 1 & 2 A1 side and 3 & 4 A2 Side	314+850			
1062	VKE-3/PIL/HW/11021	28-Nov-20	Selected Filling of retain layer wall no. 1&2 A1 side and 3&4 A2 Side 15th. Layer FDD checking	314+850			
1063	VKE-3/PIL/HW/11022	28-Nov-20	Selected Filling of retain layer wall no. 1&2 A1 side and 3&4 A2 Side 16th. Layer FDD checking	314+850			
1064	VKE-3/PIL/HW/11023	28-Nov-20	Selected Filling of retain layer wall no. 1&2 A1 side and 3&4 A2 Side 17th. Layer FDD checking	314+850			
1065	VKE-3/PIL/HW/11024	28-Nov-20	Back filling Filter Media 15th. Layer behind abutment wall A1 & A2 Side	314+850			
1066	VKE-3/PIL/HW/11025	28-Nov-20	Back filling Filter Media 16th. Layer behind abutment wall A1 & A2 Side	314+850			
1067	VKE-3/PIL/HW/11026	28-Nov-20	Back filling Filter Media 17th. Layer behind abutment wall A1 & A2 Side	314+850			
1068	VKE-3/PIL/HW/11027	28-Nov-20	EMB Top Layer F.D.D checking	316+100	316+390	R.H.S	
1069	VKE-3/PIL/HW/11028	28-Nov-20	EMB Top Layer F.D.D checking	316+100	316+390	L.H.S	
1070	VKE-3/PIL/HW/11029	28-Nov-20	EMB 14th. Layer F.D.D	319+600	319+660	L.H.S	
1071	VKE-3/PIL/HW/11030	28-Nov-20	EMB 14th. Layer F.D.D	319+620	319+700	R.H.S	
1072	VKE-3/PIL/HW/11031	28-Nov-20	EMB 10th. Layer F.D.D	319+770	319+800	L.H.S	
1073	VKE-3/PIL/HW/11032	28-Nov-20	EMB 7th. Layer F.D.D	320+860	321+040	R.H.S	
1074	VKE-3/PIL/HW/11033	28-Nov-20	EMB 8th. Layer F.D.D	320+890	321+040	L.H.S	
1075	VKE-3/PIL/HW/11034	28-Nov-20	EMB 12th. Layer F.D.D	321+040	321+160	L.H.S	
1076	VKE-3/PIL/HW/11035	28-Nov-20	Rectification & Rechecking of SG Top. Layer F.D.D Checking	316+640	316+780	R.H.S	
1077	VKE-3/PIL/HW/11036	28-Nov-20	Geo Textile laying	316+640	316+780	R.H.S	
1078	VKE-3/PIL/HW/11037	28-Nov-20	EMB 13th. Layer F.D.D	301+520	301+620	L.H.S	
1079	VKE-3/PIL/HW/11038	28-Nov-20	Subgrade 1st. Layer F.D.D	313+100	313+360	L.H.S	
1080	VKE-3/PIL/HW/11039	29-Nov-20	SG Top. Layer F.D.D Checking	294+330	294+400	L.H.S	
1081	VKE-3/PIL/HW/11040	29-Nov-20	EMB 15th. Layer F.D.D	294+400	294+500	L.H.S	
1082	VKE-3/PIL/HW/11041	29-Nov-20	EMB 11th. Layer F.D.D	294+400	294+500	R.H.S	
1083	VKE-3/PIL/HW/11042	29-Nov-20	back filling filter media 1st, 2nd, and 3rd layer behind box culvert A1 & A2 side	294+985			
1084	VKE-3/PIL/HW/11043	29-Nov-20	EMB 2nd. Layer F.D.D	294+985	295+000	L.H.S	
1085	VKE-3/PIL/HW/11044	29-Nov-20	EMB 2nd. Layer F.D.D	294+985	295+000	R.H.S	
1086	VKE-3/PIL/HW/11045	29-Nov-20	EMB 3rd. Layer F.D.D	294+985	295+000	L.H.S	
1087	VKE-3/PIL/HW/11046	29-Nov-20	EMB 3rd. Layer F.D.D	294+985	295+000	R.H.S	
1088	VKE-3/PIL/HW/11047	29-Nov-20	DLC Laying & F.D.D Checking	296+120	296+320	L.H.S	
1089	VKE-3/PIL/HW/11048	29-Nov-20	EMB 14th. Layer F.D.D	301+520	301+620	L.H.S	
1090	VKE-3/PIL/HW/11049	29-Nov-20	EMB 13th. Layer F.D.D	301+520	301+620	R.H.S	
1091	VKE-3/PIL/HW/11050	29-Nov-20	EMB Top. Layer F.D.D Checking	301+620	301+740	L.H.S	
1092	VKE-3/PIL/HW/11051	29-Nov-20	EMB Top. Layer F.D.D Checking	301+620	301+740	R.H.S	
1093	VKE-3/PIL/HW/11052	29-Nov-20	Subgrade 1st. Layer F.D.D	301+880	302+020	L.H.S	
1094	VKE-3/PIL/HW/11053	29-Nov-20	Rectification of raincut shoulder by bench cutting	303+870	304+000	L.H.S	
1095	VKE-3/PIL/HW/11054	29-Nov-20	Rectification of raincut shoulder by bench cutting	303+870	304+000	R.H.S	
1096	VKE-3/PIL/HW/11055	29-Nov-20	SG Top. Layer F.D.D Checking	307+500	307+600	R.H.S	
1097	VKE-3/PIL/HW/11056	29-Nov-20	EMB 1st. Layer F.D.D	308+200	308+330	L.H.S	
1098	VKE-3/PIL/HW/11057	29-Nov-20	EMB 2nd. Layer F.D.D	308+200	308+330	R.H.S	
1099	VKE-3/PIL/HW/11058	29-Nov-20	EMB 1st. Layer F.D.D	308+330	308+500	R.H.S	

Annexure 01 RFI Summary

Highway RFI							
Sr. NO.	RFI NO.	Inspection date	Item Description	Chainage		Side	REMARKS
1100	VKE-3/PIL/HW/11059	29-Nov-20	GSB Top. Layer F.D.D Checking	310+020	310+160	L.H.S	
1101	VKE-3/PIL/HW/11060	29-Nov-20	GSB Top. Layer F.D.D Checking	310+160	310+300	L.H.S	
1102	VKE-3/PIL/HW/11061	29-Nov-20	SG Top. Layer F.D.D Checking	311+980	312+250	L.H.S	
1103	VKE-3/PIL/HW/11062	29-Nov-20	GSB Top. Layer F.D.D Checking	311+980	312+250	R.H.S	
1104	VKE-3/PIL/HW/11063	29-Nov-20	SG Top. Layer F.D.D Checking	312+350	312+600	R.H.S	
1105	VKE-3/PIL/HW/11064	29-Nov-20	SG Top. Layer F.D.D Checking	312+760	313+030	L.H.S	
1106	VKE-3/PIL/HW/11065	29-Nov-20	GSB Top. Layer F.D.D Checking	312+760	313+030	R.H.S	
1107	VKE-3/PIL/HW/11066	29-Nov-20	Selected filling of ground improvement 1st layer A1 side wall no. 1&2 FDD checking	313+061		R.H.S	
1108	VKE-3/PIL/HW/11067	29-Nov-20	SG Top. Layer F.D.D Checking	313+100	313+350	L.H.S	
1109	VKE-3/PIL/HW/11068	29-Nov-20	wrong rfi	313+100	313+350	R.H.S	
1110	VKE-3/PIL/HW/11069	29-Nov-20	EMB 11th. Layer F.D.D	313+360	313+450	R.H.S	
1111	VKE-3/PIL/HW/11070	29-Nov-20	EMB 11th. Layer F.D.D	314+790	314+850	L.H.S	
1112	VKE-3/PIL/HW/11071	29-Nov-20	EMB 11th. Layer F.D.D	314+790	314+850	R.H.S	
1113	VKE-3/PIL/HW/11072	29-Nov-20	Block Erection of RE wall no. 1 & 2 A1 side 3 & 4 A2 Side 26th. Layer	314+850			
1114	VKE-3/PIL/HW/11073	29-Nov-20	Block Erection of RE wall no. 1 & 2 A1 side 3 & 4 A2 Side 27th. Layer	314+850			
1115	VKE-3/PIL/HW/11074	29-Nov-20	Selected Filling with fly ash of RE wall no. 1&2 A1 side and 3&4 A2 Side 26th. Layer FDD checking	314+850			
1116	VKE-3/PIL/HW/11075	29-Nov-20	Selected Filling with fly ash of RE wall no. 1&2 A1 side and 3&4 A2 Side 27th. Layer FDD checking	314+850			
1117	VKE-3/PIL/HW/11076	29-Nov-20	Filter Media 21th. layer of RE wall no. 1 & 2 A1 side and 3 & 4 A2 Side	314+850			
1118	VKE-3/PIL/HW/11077	29-Nov-20	Filter Media 22th. layer of RE wall no. 1 & 2 A1 side and 3 & 4 A2 Side	314+850			
1119	VKE-3/PIL/HW/11078	29-Nov-20	Selected Filling of retain layer wall no. 1&2 A1 side and 3&4 A2 Side 18th. Layer FDD checking	314+850			
1120	VKE-3/PIL/HW/11079	29-Nov-20	Selected Filling of retain layer wall no. 1&2 A1 side and 3&4 A2 Side 19th. Layer FDD checking	314+850			
1121	VKE-3/PIL/HW/11080	29-Nov-20	Back filling Filter Media 18th. Layer behind abutment wall A1 & A2 Side	314+850			
1122	VKE-3/PIL/HW/11081	29-Nov-20	Back filling Filter Media 19th. Layer behind abutment wall A1 & A2 Side	314+850			
1123	VKE-3/PIL/HW/11082	29-Nov-20	EMB 2nd. Layer F.D.D	315+870	315+920	L.H.S	
1124	VKE-3/PIL/HW/11083	29-Nov-20	EMB 2nd. Layer F.D.D	315+870	315+920	R.H.S	
1125	VKE-3/PIL/HW/11084	29-Nov-20	Rectification & Rechecking of SG Top. Layer F.D.D Checking	316+640	316+780	R.H.S	
1126	VKE-3/PIL/HW/11085	29-Nov-20	Selected filling of ground improvement 1st layer A1 side wall no. 1&2 A2 side 3&4 FDD checking	316+960		L.H.S	
1127	VKE-3/PIL/HW/11086	29-Nov-20	OGL and C&G F.D.D checking	318+650	318+750	BHS	
1128	VKE-3/PIL/HW/11087	29-Nov-20	EMB 12th. Layer F.D.D	320+360	320+400	R.H.S	
1129	VKE-3/PIL/HW/11088	29-Nov-20	EMB 14th. Layer F.D.D	320+400	320+500	R.H.S	
1130	VKE-3/PIL/HW/11089	29-Nov-20	Geo Textile laying	294+120	294+400	L.H.S	
1131	VKE-3/PIL/HW/11090	29-Nov-20	GSB Top. Layer F.D.D Checking	294+120	294+400	L.H.S	
1132	VKE-3/PIL/HW/11091	29-Nov-20	Geo Textile laying	294+120	294+400	R.H.S	
1133	VKE-3/PIL/HW/11092	29-Nov-20	GSB Top. Layer F.D.D Checking	294+120	294+400	R.H.S	
1134	VKE-3/PIL/HW/11093	29-Nov-20	Checking of PQC Laying	296+550	297+150	R.H.S	
1135	VKE-3/PIL/HW/11094	30-Nov-20	EMB 12th. Layer F.D.D	294+400	294+500	R.H.S	
1136	VKE-3/PIL/HW/11095	30-Nov-20	EMB 15th. Layer F.D.D	294+550	294+650	L.H.S	
1137	VKE-3/PIL/HW/11096	30-Nov-20	EMB 14th. Layer F.D.D	294+550	294+650	R.H.S	
1138	VKE-3/PIL/HW/11097	30-Nov-20	EMB 2nd. Layer F.D.D	294+980	295+000	L.H.S	
1139	VKE-3/PIL/HW/11098	30-Nov-20	EMB 2nd. Layer F.D.D	294+980	295+000	R.H.S	
1140	VKE-3/PIL/HW/11099	30-Nov-20	Back filling filter media 4th, 5th layer behind box culvert A1 & A2 side	294+985			
1141	VKE-3/PIL/HW/11100	30-Nov-20	Checking of PQC Laying	295+630	295+920	R.H.S	
1142	VKE-3/PIL/HW/11101	30-Nov-20	Checking of PQC Laying	295+630	295+920	L.H.S	
1143	VKE-3/PIL/HW/11102	30-Nov-20	EMB 12th. Layer F.D.D	301+250	301+320	R.H.S	
1144	VKE-3/PIL/HW/11103	30-Nov-20	EMB 16th. Layer F.D.D	301+250	301+360	L.H.S	
1145	VKE-3/PIL/HW/11104	30-Nov-20	EMB 12th. Layer F.D.D	301+820	301+860	L.H.S	
1146	VKE-3/PIL/HW/11105	30-Nov-20	EMB 12th. Layer F.D.D	301+820	301+860	R.H.S	
1147	VKE-3/PIL/HW/11106	30-Nov-20	DLC Laying & F.D.D Checking	309+920	310+300	R.H.S	
1148	VKE-3/PIL/HW/11107	30-Nov-20	Geo Textile laying	309+920	310+300	L.H.S	
1149	VKE-3/PIL/HW/11108	30-Nov-20	Geo Textile laying	309+920	310+300	R.H.S	
1150	VKE-3/PIL/HW/11109	30-Nov-20	GSB Top. Layer F.D.D Checking	309+920	310+300	L.H.S	
1151	VKE-3/PIL/HW/11110	30-Nov-20	GSB Top. Layer F.D.D Checking	309+920	310+300	R.H.S	
1152	VKE-3/PIL/HW/11111	30-Nov-20	Geo Textile laying	311+980	312+250	L.H.S	
1153	VKE-3/PIL/HW/11112	30-Nov-20	GSB Top. Layer F.D.D Checking	311+980	312+250	L.H.S	
1154	VKE-3/PIL/HW/11113	30-Nov-20	Geo Textile laying	312+350	312+600	R.H.S	
1155	VKE-3/PIL/HW/11114	30-Nov-20	GSB Top. Layer F.D.D Checking	312+350	312+600	R.H.S	
1156	VKE-3/PIL/HW/11115	30-Nov-20	Geo Textile laying	312+760	313+030	L.H.S	
1157	VKE-3/PIL/HW/11116	30-Nov-20	GSB Top. Layer F.D.D Checking	312+760	313+030	L.H.S	
1158	VKE-3/PIL/HW/11117	30-Nov-20	EMB 11th. Layer F.D.D	313+360	313+450	R.H.S	
1159	VKE-3/PIL/HW/11118	30-Nov-20	EMB 11th. Layer F.D.D	314+790	314+850	L.H.S	

Annexure 01 RFI Summary

Highway RFI							
Sr. NO.	RFI NO.	Inspection date	Item Description	Chainage		Side	REMARKS
1160	VKE-3/PIL/HW/11119	30-Nov-20	EMB 11th. Layer F.D.D	314+790	314+850	R.H.S	
1161	VKE-3/PIL/HW/11120	30-Nov-20	EMB 12th. Layer F.D.D	314+790	314+850	L.H.S	
1162	VKE-3/PIL/HW/11121	30-Nov-20	EMB 12th. Layer F.D.D	314+790	314+850	R.H.S	
1163	VKE-3/PIL/HW/11122	30-Nov-20	Block Erection of RE wall no. 1 & 2 A1 side 3 & 4 A2 Side 28th. Layer	314+850			
1164	VKE-3/PIL/HW/11123	30-Nov-20	Selected Filling with fly ash of RE wall no. 1&2 A1 side and 3&4 A2 Side 28th. Layer FDD checking	314+850			
1165	VKE-3/PIL/HW/11124	30-Nov-20	Filter Media 23th. layer of RE wall no. 1 & 2 A1 side and 3 & 4 A2 Side	314+850			
1166	VKE-3/PIL/HW/11125	30-Nov-20	Selected Filling of retain layer wall no. 1&2 A1 side and 3&4 A2 Side 20th. Layer FDD checking	314+850			
1167	VKE-3/PIL/HW/11126	30-Nov-20	Back filling Filter Media 20th. Layer behind abutment wall A1 & A2 Side	314+850			
1168	VKE-3/PIL/HW/11127	30-Nov-20	Block Erection of RE wall no. 1 & 2 A1 side 3 & 4 A2 Side 13th. Layer	315+850			
1169	VKE-3/PIL/HW/11128	30-Nov-20	Selected Filling with fly ash of RE wall no. 1&2 A1 side and 3&4 A2 Side 13th. Layer FDD checking	315+850			
1170	VKE-3/PIL/HW/11129	30-Nov-20	Filter Media 8th. layer of RE wall no. 1 & 2 A1 side and 3 & 4 A2 Side	315+850			
1171	VKE-3/PIL/HW/11130	30-Nov-20	Selected Filling of retain layer wall no. 1&2 A1 side and 3&4 A2 Side 7th. Layer FDD checking	315+850			
1172	VKE-3/PIL/HW/11131	30-Nov-20	Back filling Filter Media 5th. Layer behind abutment wall A1 & A2 Side	315+850			
1173	VKE-3/PIL/HW/11132	30-Nov-20	EMB 3rd. Layer F.D.D	315+870	315+920	R.H.S	
1174	VKE-3/PIL/HW/11133	30-Nov-20	EMB 3rd. Layer F.D.D	315+870	315+920	L.H.S	
1175	VKE-3/PIL/HW/11134	30-Nov-20	EMB 4th. Layer F.D.D	315+870	315+920	R.H.S	
1176	VKE-3/PIL/HW/11135	30-Nov-20	EMB 4th. Layer F.D.D	315+870	315+920	L.H.S	
1177	VKE-3/PIL/HW/11136	30-Nov-20	Geo Textile laying	316+640	316+780	R.H.S	
1178	VKE-3/PIL/HW/11137	30-Nov-20	Geo Textile laying	316+640	316+780	L.H.S	
1179	VKE-3/PIL/HW/11138	30-Nov-20	GSB Top. Layer F.D.D Checking	316+640	316+780	R.H.S	
1180	VKE-3/PIL/HW/11139	30-Nov-20	GSB Top. Layer F.D.D Checking	316+640	316+780	L.H.S	
1181	VKE-3/PIL/HW/11140	30-Nov-20	EMB 9th. Layer F.D.D	320+070	320+150	R.H.S	
1182	VKE-3/PIL/HW/11141	30-Nov-20	EMB 6th. Layer F.D.D	320+150	320+200	R.H.S	
1183	VKE-3/PIL/HW/11142	30-Nov-20	EMB 13th. Layer F.D.D	320+360	320+400	R.H.S	
1184	VKE-3/PIL/HW/11143	30-Nov-20	EMB 14th. Layer F.D.D	320+400	320+500	R.H.S	
1185	VKE-3/PIL/HW/11144	30-Nov-20	DLC Laying & F.D.D Checking	309+920	310+300	L.H.S	

Annexure 01 RFI Summary

Structure RFI								
RFI NO.	Inspection date	Item Description	Chainage From	Chainage To	Side	STR	Contact Person	Remarks
VKE-3/PIL/STR/11204	1-Nov-20	Checking of Reinforcement and Formwork for A1 & A2 wall 3rd lift of Extension portion	306+820		L.H.S	PUP	Mr. Vijay	
VKE-3/PIL/STR/11205	1-Nov-20	Pouring M35 grade of concrete for A1 & A2 wall 3rd lift of Extension portion	306+820		L.H.S	PUP	Mr. Vijay	
VKE-3/PIL/STR/11206	1-Nov-20	Checking the Bore Depth and Cage Reinforcement for A2 pile no.-10	309+074		L.H.S	MNB	Mr. Irshad	
VKE-3/PIL/STR/11207	1-Nov-20	Pouring M35 grade of Concrete for A2 pile no.-10	309+074		L.H.S	MNB	Mr. Irshad	
VKE-3/PIL/STR/11208	1-Nov-20	Checking the Bore Depth and Cage Reinforcement for A2 pile no.-12	309+074		L.H.S	MNB	Mr. Irshad	
VKE-3/PIL/STR/11209	1-Nov-20	Pouring M35 grade of Concrete for A2 pile no.-12	309+074		L.H.S	MNB	Mr. Irshad	
VKE-3/PIL/STR/11210	1-Nov-20	Checking the Bore Depth and Cage Reinforcement for A2 pile no.-14	309+074		L.H.S	MNB	Mr. Irshad	
VKE-3/PIL/STR/11211	1-Nov-20	Pouring M35 grade of Concrete for A2 pile no.-14	309+074		L.H.S	MNB	Mr. Irshad	
VKE-3/PIL/STR/11212	1-Nov-20	Checking of Reinforcement & Cable profiling for segment A1-3 to A2-3 PSC Girder-G7	309+074			MNB	Mr. Irshad	
VKE-3/PIL/STR/11213	1-Nov-20	Checking of Reinforcement for span A1-A2 RCC Girder-G1	313+809		R.H.S	MNB	Mr. Sudhir	
VKE-3/PIL/STR/11214	1-Nov-20	Checking of Excavation and Laying M25 PCC	311+074		L.H.S	HPC	Mr. Sachin	
VKE-3/PIL/STR/11215	1-Nov-20	Checking of Excavation and Laying M25 PCC	311+074		R.H.S	HPC	Mr. Sachin	
VKE-3/PIL/STR/11216	1-Nov-20	Checking of Reinforcement and Formwork for A1 & A2 Retaining wall Final lift	316+558		L.H.S	BC	Mr. Shashi	
VKE-3/PIL/STR/11217	1-Nov-20	Pouring M30 grade of concrete for A1 & A2 Retaining wall Final lift	316+558		L.H.S	BC	Mr. Shashi	
VKE-3/PIL/STR/11218	1-Nov-20	Checking of Reinforcement and Formwork for A2 wall 1st lift	315+225		R.H.S	BC	Mr. Shashi	
VKE-3/PIL/STR/11219	1-Nov-20	Pouring M30 grade of concrete for A2 wall 1st lift	315+225		R.H.S	BC	Mr. Shashi	
VKE-3/PIL/STR/11220	1-Nov-20	Checking of Reinforcement and Formwork for Retaining wall Final lift	318+950	318+970	R.H.S	Ret. Wall	Mr. Bipin	
VKE-3/PIL/STR/11221	1-Nov-20	Pouring M30 grade of concrete for Retaining wall Final lift	318+950	318+970	R.H.S	Ret. Wall	Mr. Bipin	
VKE-3/PIL/STR/11222	1-Nov-20	Laying M25 PCC for A1 Retaining Wall	314+314		R.H.S	MNB	Mr. Shreyash	
VKE-3/PIL/STR/11223	1-Nov-20	Checking of Reinforcement and Formwork for RCC precast drain at Maruti Plant	299+400			Drain	Mr. Gurdeep	
VKE-3/PIL/STR/11224	1-Nov-20	Pouring M30 grade of concrete for RCC precast drain at Maruti Plant	299+400			Drain	Mr. Gurdeep	
VKE-3/PIL/STR/11225	1-Nov-20	Checking of Cable stressing of Cable no. 3 & 4 Stage-1st for span A1-A2 PSC Girder-G1	297+562		R.H.S	MNB	Mr. Gurdeep	
VKE-3/PIL/STR/11226	1-Nov-20	Checking of Cable stressing of Cable no. 3 & 4 Stage-1st for span A1-A2 PSC Girder-G2	297+562		R.H.S	MNB	Mr. Gurdeep	
VKE-3/PIL/STR/11227	1-Nov-20	Checking of Cable stressing of Cable no. 1, 2, 5 Stage-2nd for span A1-A2 PSC Girder-G1	297+562		R.H.S	MNB	Mr. Gurdeep	
VKE-3/PIL/STR/11228	1-Nov-20	Checking of Cable stressing of Cable no. 1, 2, 5 Stage-2nd for span A1-A2 PSC Girder-G2	297+562		R.H.S	MNB	Mr. Gurdeep	
VKE-3/PIL/STR/11229	1-Nov-20	Checking of Reinforcement and Formwork for A1 & A2 Retaining wall 2nd lift	294+985		R.H.S	BC	Mr. Shankar	
VKE-3/PIL/STR/11230	1-Nov-20	Pouring M30 grade of concrete for A1 & A2 Retaining wall 2nd lift	294+985		R.H.S	BC	Mr. Shankar	
VKE-3/PIL/STR/11231	1-Nov-20	Checking of Reinforcement and Formwork for Toe wall 1st lift	308+365	308+385	R.H.S	Toe Wall	Mr. Ashish	
VKE-3/PIL/STR/11232	1-Nov-20	Pouring M25 grade of concrete for Toe wall 1st lift	308+365	308+385	R.H.S	Toe Wall	Mr. Ashish	
VKE-3/PIL/STR/11233	1-Nov-20	Checking of Reinforcement and Formwork for A1 & A2 Retaining wall 2nd lift	307+687		L.H.S	BC	Mr. Kunal	
VKE-3/PIL/STR/11234	1-Nov-20	Pouring M30 grade of concrete for A1 & A2 Retaining wall 2nd lift	307+687		L.H.S	BC	Mr. Kunal	
VKE-3/PIL/STR/11235	1-Nov-20	Checking of Reinforcement and Formwork for A1 & A2 Retaining wall 2nd lift	307+687		R.H.S	BC	Mr. Kunal	
VKE-3/PIL/STR/11236	1-Nov-20	Pouring M30 grade of concrete for A1 & A2 Retaining wall 2nd lift	307+687		R.H.S	BC	Mr. Kunal	
VKE-3/PIL/STR/11237	1-Nov-20	Checking of Formwork & Pouring M50 grade of concrete for span P3-P4 PSC Girder-G1	293+014		L.H.S	ROB	Mr. Amar	
VKE-3/PIL/STR/11238	1-Nov-20	Checking of Formwork & Pouring M50 grade of concrete for span P3-P4 PSC Girder-G2	293+014		R.H.S	ROB	Mr. Amar	
VKE-3/PIL/STR/11239	1-Nov-20	Checking of Reinforcement and Formwork for P12 Pier Cap	293+014		R.H.S	ROB	Mr. Amar	
VKE-3/PIL/STR/11240	1-Nov-20	Pouring M35 grade of concrete for P12 Pier Cap	293+014		R.H.S	ROB	Mr. Amar	
VKE-3/PIL/STR/11241	2-Nov-20	Checking of Reinforcement and Formwork for A1 & A2 Retaining wall Final lift	316+558		L.H.S	BC	Mr. Shashi	
VKE-3/PIL/STR/11242	2-Nov-20	Pouring M30 grade of concrete for A1 & A2 Retaining wall Final lift	316+558		L.H.S	BC	Mr. Shashi	
VKE-3/PIL/STR/11243	2-Nov-20	Checking of Reinforcement and Formwork for A2 wall 1st lift	315+225		R.H.S	BC	Mr. Shashi	
VKE-3/PIL/STR/11244	2-Nov-20	Pouring M30 grade of concrete for A2 wall 1st lift	315+225		R.H.S	BC	Mr. Shashi	

Annexure 01 RFI Summary

Structure RFI								
RFI NO.	Inspection date	Item Description	Chainage From	Chainage To	Side	STR	Contact Person	Remarks
VKE-3/PIL/STR/11245	2-Nov-20	Checking of Excavation and Laying M25 PCC	311+016		L.H.S	Utility	Mr. Sachin	
VKE-3/PIL/STR/11246	2-Nov-20	Checking of Excavation and Laying M25 PCC	311+016		R.H.S	Utility	Mr. Sachin	
VKE-3/PIL/STR/11247	2-Nov-20	Grouting of Duct of cable no. 1,2,3,4,5 span A1-P1 PSC Girder-G5	318+870		R.H.S	MJB	Mr. Jaymin	
VKE-3/PIL/STR/11248	2-Nov-20	Grouting of Duct of cable no. 1,2,3,4,5 span A1-P1 PSC Girder-G6	318+870		R.H.S	MJB	Mr. Jaymin	
VKE-3/PIL/STR/11249	2-Nov-20	Grouting of Duct of cable no. 1,2,3,4,5 span A1-P1 PSC Girder-G7	318+870		R.H.S	MJB	Mr. Jaymin	
VKE-3/PIL/STR/11250	2-Nov-20	Grouting of Duct of cable no. 1,2,3,4,5 span A1-P1 PSC Girder-G1	318+870		L.H.S	MJB	Mr. Jaymin	
VKE-3/PIL/STR/11251	2-Nov-20	Grouting of Duct of cable no. 1,2,3,4,5 span A1-P1 PSC Girder-G2	318+870		L.H.S	MJB	Mr. Jaymin	
VKE-3/PIL/STR/11252	2-Nov-20	Grouting of Duct of cable no. 1,2,3,4,5 span A1-P1 PSC Girder-G3	318+870		L.H.S	MJB	Mr. Jaymin	
VKE-3/PIL/STR/11253	2-Nov-20	Checking of Reinforcement and Formwork for Retaining wall Final lift	318+950	318+970	R.H.S	Ret. Wall	Mr. Jaymin	
VKE-3/PIL/STR/11254	2-Nov-20	Pouring M30 grade of concrete for Retaining wall Final lift	318+950	318+970	R.H.S	Ret. Wall	Mr. Jaymin	
VKE-3/PIL/STR/11255	2-Nov-20	Checking of Reinforcement of span A1-P1 RCC Girder-G1	309+840		L.H.S	MNB	Mr. Ashish	
VKE-3/PIL/STR/11256	2-Nov-20	Checking of Cable stressing of Cable no. 3 & 4 Stage-1st for span A1-A2 PSC Girder-G3	297+562		R.H.S	MNB	Mr. Gurdeep	
VKE-3/PIL/STR/11257	2-Nov-20	Checking of Cable stressing of Cable no. 3 & 4 Stage-1st for span A1-A2 PSC Girder-G4	297+562		R.H.S	MNB	Mr. Gurdeep	
VKE-3/PIL/STR/11258	2-Nov-20	Checking of Cable stressing of Cable no. 3 & 4 Stage-1st for span A1-A2 PSC Girder-G5	297+562		R.H.S	MNB	Mr. Gurdeep	
VKE-3/PIL/STR/11259	2-Nov-20	Checking of Cable stressing of Cable no. 3 & 4 Stage-1st for span A1-A2 PSC Girder-G6	297+562		R.H.S	MNB	Mr. Gurdeep	
VKE-3/PIL/STR/11260	2-Nov-20	Checking of Cable stressing of Cable no. 1, 2, 5 Stage-2nd for span A1-A2 PSC Girder-G3	297+562		R.H.S	MNB	Mr. Gurdeep	
VKE-3/PIL/STR/11261	2-Nov-20	Checking of Cable stressing of Cable no. 1, 2, 5 Stage-2nd for span A1-A2 PSC Girder-G4	297+562		R.H.S	MNB	Mr. Gurdeep	
VKE-3/PIL/STR/11262	2-Nov-20	Checking of Cable stressing of Cable no. 1, 2, 5 Stage-2nd for span A1-A2 PSC Girder-G5	297+562		R.H.S	MNB	Mr. Gurdeep	
VKE-3/PIL/STR/11263	2-Nov-20	Checking of Cable stressing of Cable no. 1, 2, 5 Stage-2nd for span A1-A2 PSC Girder-G6	297+562		R.H.S	MNB	Mr. Gurdeep	
VKE-3/PIL/STR/11264	2-Nov-20	Checking of Reinforcement for span A1-P1 RCC Girder-G7	299+354		R.H.S	FO	Mr. Gurdeep	
VKE-3/PIL/STR/11265	2-Nov-20	Checking of Formwork & Pouring M35 grade of concrete for span A1-P1 RCC Girder-G7	299+354		R.H.S	FO	Mr. Gurdeep	
VKE-3/PIL/STR/11266	2-Nov-20	Checking of Reinforcement and Formwork for A1 & A2 Retaining wall Final lift	294+985		R.H.S	BC	Mr. Shankar	
VKE-3/PIL/STR/11267	2-Nov-20	Pouring M30 grade of concrete for A1 & A2 Retaining wall Final lift	294+985		R.H.S	BC	Mr. Shankar	
VKE-3/PIL/STR/11268	2-Nov-20	Checking of Formwork & Pouring M50 grade of concrete for span P3-P4 PSC Girder-G1	293+014		L.H.S	ROB	Mr. Amar	
VKE-3/PIL/STR/11269	2-Nov-20	Checking of Formwork & Pouring M50 grade of concrete for span P3-P4 PSC Girder-G2	293+014		R.H.S	ROB	Mr. Amar	
VKE-3/PIL/STR/11270	2-Nov-20	Checking of Reinforcement and Formwork for P12 Pier Cap	293+014		R.H.S	ROB	Mr. Amar	
VKE-3/PIL/STR/11271	2-Nov-20	Pouring M35 grade of concrete for P12 Pier Cap	293+014		R.H.S	ROB	Mr. Amar	
VKE-3/PIL/STR/11272	2-Nov-20	Checking of Reinforcement and Formwork for A1 & A2 wall final lift, haunch and slab	292+450		L.H.S	BC	Mr. Amar	
VKE-3/PIL/STR/11273	2-Nov-20	Pouring M30 grade of concrete for A1 & A2 wall final lift, haunch and slab	292+450		L.H.S	BC	Mr. Amar	
VKE-3/PIL/STR/11274	3-Nov-20	Checking of Reinforcement and Formwork for A2 & return wall 4th lift	297+472		R.H.S	MNB	Mr. Faizan	
VKE-3/PIL/STR/11275	3-Nov-20	Pouring M35 grade of concrete for A2 & return wall 4th lift	297+472		R.H.S	MNB	Mr. Faizan	
VKE-3/PIL/STR/11276	3-Nov-20	Checking of Excavation and Laying M25 PCC	311+016		L.H.S	Utility	Mr. Sachin	
VKE-3/PIL/STR/11277	3-Nov-20	Checking of Excavation and Laying M25 PCC	311+016		R.H.S	Utility	Mr. Sachin	
VKE-3/PIL/STR/11278	3-Nov-20	Pouring M35 grade of concrete for span A1-A2 RCC Girder-G1	313+809		R.H.S	MNB	Mr. Sudhir	
VKE-3/PIL/STR/11279	3-Nov-20	Checking of Formwork & Pouring M50 grade of concrete for span A1-A2 PSC Girder-G2	297+562		L.H.S	MNB	Mr. Gurdeep	
VKE-3/PIL/STR/11280	3-Nov-20	Checking of Cable stressing of Cable no. 3 & 4 Stage-1st for span A1-A2 PSC Girder-G7	297+562		R.H.S	MNB	Mr. Gurdeep	
VKE-3/PIL/STR/11281	3-Nov-20	Checking of Cable stressing of Cable no. 1, 2, 5 Stage-2nd for span A1-A2 PSC Girder-G7	297+562		R.H.S	MNB	Mr. Gurdeep	
VKE-3/PIL/STR/11282	3-Nov-20	Checking the Bore Depth and Cage Reinforcement for A2 pile no.-11	309+074		L.H.S	MNB	Mr. Irshad	
VKE-3/PIL/STR/11283	3-Nov-20	Pouring M35 grade of Concrete for A2 pile no.-11	309+074		L.H.S	MNB	Mr. Irshad	
VKE-3/PIL/STR/11284	3-Nov-20	Checking the Bore Depth and Cage Reinforcement for A2 pile no.-13	309+074		L.H.S	MNB	Mr. Irshad	
VKE-3/PIL/STR/11285	3-Nov-20	Pouring M35 grade of Concrete for A2 pile no.-13	309+074		L.H.S	MNB	Mr. Irshad	

Annexure 01 RFI Summary

Structure RFI								
RFI NO.	Inspection date	Item Description	Chainage From	Chainage To	Side	STR	Contact Person	Remarks
VKE-3/PIL/STR/11286	3-Nov-20	Checking the Bore Depth and Cage Reinforcement for A2 pile no.-15	309+074		L.H.S	MNB	Mr. Irshad	
VKE-3/PIL/STR/11287	3-Nov-20	Pouring M35 grade of Concrete for A2 pile no.-15	309+074		L.H.S	MNB	Mr. Irshad	
VKE-3/PIL/STR/11288	3-Nov-20	Grouting of Duct of cable no. 1,2,3,4,5 span A1-P1 PSC Girder-G1	318+870		L.H.S	MJB	Mr. Jaymin	
VKE-3/PIL/STR/11289	3-Nov-20	Grouting of Duct of cable no. 1,2,3,4,5 span A1-P1 PSC Girder-G2	318+870		L.H.S	MJB	Mr. Jaymin	
VKE-3/PIL/STR/11290	3-Nov-20	Grouting of Duct of cable no. 1,2,3,4,5 span A1-P1 PSC Girder-G3	318+870		L.H.S	MJB	Mr. Jaymin	
VKE-3/PIL/STR/11291	3-Nov-20	Grouting of Duct of cable no. 1,2,3,4,5 span A1-P1 PSC Girder-G4	318+870		L.H.S	MJB	Mr. Jaymin	
VKE-3/PIL/STR/11292	3-Nov-20	Grouting of Duct of cable no. 1,2,3,4,5 span A1-P1 PSC Girder-G5	318+870		L.H.S	MJB	Mr. Jaymin	
VKE-3/PIL/STR/11293	3-Nov-20	Checking of Reinforcement and Formwork for A1 & A2 Retaining wall Final lift	294+985		R.H.S	BC	Mr. Shankar	
VKE-3/PIL/STR/11294	3-Nov-20	Pouring M30 grade of concrete for A1 & A2 Retaining wall Final lift	294+985		R.H.S	BC	Mr. Shankar	
VKE-3/PIL/STR/11295	3-Nov-20	Checking of Reinforcement and Formwork for Toe wall Final lift	308+360	308+380	R.H.S	Toe Wall	Mr. Ashish	
VKE-3/PIL/STR/11296	3-Nov-20	Pouring M25 grade of concrete for Toe wall Final lift	308+360	308+380	R.H.S	Toe Wall	Mr. Ashish	
VKE-3/PIL/STR/11297	3-Nov-20	Checking of Reinforcement and Formwork for P14 Pier shaft 2nd lift	293+014		R.H.S	ROB	Mr. Amar	
VKE-3/PIL/STR/11298	3-Nov-20	Pouring M35 grade of concrete for P14 Pier shaft 2nd lift	293+014		R.H.S	ROB	Mr. Amar	
VKE-3/PIL/STR/11299	4-Nov-20	Checking of Reinforcement and Formwork for A1 & A2 wall Final lift	321+673		L.H.S	LVUP	Mr. Asidur	
VKE-3/PIL/STR/11300	4-Nov-20	Pouring M35 grade of concrete for A1 & A2 wall Final lift	321+673		L.H.S	LVUP	Mr. Asidur	
VKE-3/PIL/STR/11301	4-Nov-20	Checking of Reinforcement and Formwork for Retaining wall 6th lift	322+630	322+650	L.H.S	Ret. Wall	Mr. Asidur	
VKE-3/PIL/STR/11302	4-Nov-20	Pouring M30 grade of concrete for Retaining wall 6th lift	322+630	322+650	L.H.S	Ret. Wall	Mr. Asidur	
VKE-3/PIL/STR/11303	4-Nov-20	Checking of Reinforcement and Formwork for A1 & A2 wall Final lift	308+990		L.H.S	BC	Mr. Subhashish	
VKE-3/PIL/STR/11304	4-Nov-20	Pouring M30 grade of concrete for A1 & A2 wall Final lift	308+990		L.H.S	BC	Mr. Subhashish	
VKE-3/PIL/STR/11305	4-Nov-20	Checking of Reinforcement and Formwork for RCC boundary wall	304+500	304+650	R.H.S	link fencing	Mr. Hardik	
VKE-3/PIL/STR/11306	4-Nov-20	Pouring M25 grade of concrete for RCC boundary wall	304+500	304+650	R.H.S	link fencing	Mr. Hardik	
VKE-3/PIL/STR/11307	4-Nov-20	Checking of Reinforcement and Formwork for A1 & A2 wall 1st lift	301+224		L.H.S	BC	Mr. Amit	
VKE-3/PIL/STR/11308	4-Nov-20	Pouring M30 grade of concrete for A1 & A2 wall 1st lift	301+224		L.H.S	BC	Mr. Amit	
VKE-3/PIL/STR/11309	4-Nov-20	Checking the Bore Depth and Cage Reinforcement for A1 pile no.-28	309+074		R.H.S	MNB	Mr. Vicky	
VKE-3/PIL/STR/11310	4-Nov-20	Pouring M35 grade of Concrete for A1 pile no.-28	309+074		R.H.S	MNB	Mr. Vicky	
VKE-3/PIL/STR/11311	4-Nov-20	Checking the Bore Depth and Cage Reinforcement for A1 pile no.-30	309+074		R.H.S	MNB	Mr. Vicky	
VKE-3/PIL/STR/11312	4-Nov-20	Pouring M35 grade of Concrete for A1 pile no.-30	309+074		R.H.S	MNB	Mr. Vicky	
VKE-3/PIL/STR/11313	4-Nov-20	Checking the Bore Depth and Cage Reinforcement for A2 pile no.-16	309+074		L.H.S	MNB	Mr. Vicky	
VKE-3/PIL/STR/11314	4-Nov-20	Pouring M35 grade of Concrete for A2 pile no.-16	309+074		L.H.S	MNB	Mr. Vicky	
VKE-3/PIL/STR/11315	4-Nov-20	Checking of Formwork & Pouring M50 grade of concrete for segment A1-3 to A2-3 PSC Girder-G7	309+074			MNB	Mr. Vicky	
VKE-3/PIL/STR/11316	4-Nov-20	Checking of Reinforcement & Cable profiling for span P3-P4 PSC Girder-G1	293+014		R.H.S	ROB	Mr. Amar	
VKE-3/PIL/STR/11317	4-Nov-20	Checking of Cable stressing of Cable no. 3 & 4 Stage-1st for span P1-P2 PSC Girder-G5	299+354		L.H.S	FO	Mr. Gurdeep	
VKE-3/PIL/STR/11318	4-Nov-20	Checking of Cable stressing of Cable no. 3 & 4 Stage-1st for span P1-P2 PSC Girder-G6	299+354		L.H.S	FO	Mr. Gurdeep	
VKE-3/PIL/STR/11319	4-Nov-20	Checking of Cable stressing of Cable no. 3 & 4 Stage-1st for span P1-P2 PSC Girder-G7	299+354		L.H.S	FO	Mr. Gurdeep	
VKE-3/PIL/STR/11320	4-Nov-20	Checking of Cable stressing of Cable no. 1, 2, 5 Stage-2nd for span P1-P2 PSC Girder-G5	299+354		L.H.S	FO	Mr. Gurdeep	
VKE-3/PIL/STR/11321	4-Nov-20	Checking of Cable stressing of Cable no. 1, 2, 5 Stage-2nd for span P1-P2 PSC Girder-G6	299+354		L.H.S	FO	Mr. Gurdeep	
VKE-3/PIL/STR/11322	4-Nov-20	Checking of Cable stressing of Cable no. 1, 2, 5 Stage-2nd for span P1-P2 PSC Girder-G7	299+354		L.H.S	FO	Mr. Gurdeep	
VKE-3/PIL/STR/11323	4-Nov-20	Checking of Reinforcement and Formwork for A2 & return wall 4th lift	297+472		R.H.S	MNB	Mr. Faizan	
VKE-3/PIL/STR/11324	4-Nov-20	Pouring M35 grade of concrete for A2 & return wall 4th lift	297+472		R.H.S	MNB	Mr. Faizan	
VKE-3/PIL/STR/11325	4-Nov-20	Grouting of Duct of cable no. 1,2,3,4,5 span A1-P1 PSC Girder-G1	318+870		L.H.S	MJB	Mr. Jaymin	
VKE-3/PIL/STR/11326	4-Nov-20	Grouting of Duct of cable no. 1,2,3,4,5 span A1-P1 PSC Girder-G2	318+870		L.H.S	MJB	Mr. Jaymin	

Annexure 01 RFI Summary

Structure RFI								
RFI NO.	Inspection date	Item Description	Chainage From	Chainage To	Side	STR	Contact Person	Remarks
VKE-3/PIL/STR/11327	4-Nov-20	Grouting of Duct of cable no. 1,2,3,4,5 span A1-P1 PSC Girder-G5	318+870		L.H.S	MJB	Mr. Jaymin	
VKE-3/PIL/STR/11328	4-Nov-20	Grouting of Duct of cable no. 1,2,3,4,5 span A1-P1 PSC Girder-G6	318+870		L.H.S	MJB	Mr. Jaymin	
VKE-3/PIL/STR/11329	4-Nov-20	Grouting of Duct of cable no. 1,2,3,4,5 span A1-P1 PSC Girder-G7	318+870		L.H.S	MJB	Mr. Jaymin	
VKE-3/PIL/STR/11330	4-Nov-20	Checking of Reinforcement and Formwork for Retaining wall 5th lift	322+630	322+650	L.H.S	Ret. Wall	Mr. Asidur	
VKE-3/PIL/STR/11331	4-Nov-20	Pouring M30 grade of concrete for Retaining wall 5th lift	322+630	322+650	L.H.S	Ret. Wall		
VKE-3/PIL/STR/11332	5-Nov-20	Checking of Reinforcement and Formwork for A1 & A2 wall 4th lift of Extension portion	306+820		L.H.S	PUP	Mr. Vijay	
VKE-3/PIL/STR/11333	5-Nov-20	Pouring M35 grade of concrete for A1 & A2 wall 4th lift of Extension portion	306+820		L.H.S	PUP	Mr. Vijay	
VKE-3/PIL/STR/11334	5-Nov-20	Checking of Reinforcement & Cable profiling for span A2-P2 PSC Girder-G5	302+713		R.H.S	MJB	Mr. Rahul	
VKE-3/PIL/STR/11335	5-Nov-20	Checking of Reinforcement and Formwork for A1 & A2 wall Final lift	321+673		L.H.S	LVUP	Mr. Bipin	
VKE-3/PIL/STR/11336	5-Nov-20	Pouring M35 grade of concrete for A1 & A2 wall Final lift	321+673		L.H.S	LVUP	Mr. Bipin	
VKE-3/PIL/STR/11337	5-Nov-20	Checking of Reinforcement and Formwork for A1 & A2 wall 1st lift	318+400		R.H.S	PUP	Mr. Bipin	
VKE-3/PIL/STR/11338	5-Nov-20	Pouring M35 grade of concrete for A1 & A2 wall 1st lift	318+400		R.H.S	PUP	Mr. Bipin	
VKE-3/PIL/STR/11339	5-Nov-20	Checking of Cable stressing of Cable no. 3 & 4 Stage-1st for span P1-P2 PSC Girder-G4	299+354		L.H.S	FO	Mr. Gurdeep	
VKE-3/PIL/STR/11340	5-Nov-20	Checking of Cable stressing of Cable no. 1, 2, 5 Stage-2nd for span P1-P2 PSC Girder-G4	299+354		L.H.S	FO	Mr. Gurdeep	
VKE-3/PIL/STR/11341	5-Nov-20	Checking the Bore Depth and Cage Reinforcement for A1 pile no.-29	309+074		R.H.S	MNB	Mr. Vicky	
VKE-3/PIL/STR/11342	5-Nov-20	Pouring M35 grade of Concrete for A1 pile no.-29	309+074		R.H.S	MNB	Mr. Vicky	
VKE-3/PIL/STR/11343	5-Nov-20	Checking the Bore Depth and Cage Reinforcement for A1 pile no.-05	309+074		R.H.S	MNB	Mr. Vicky	
VKE-3/PIL/STR/11344	5-Nov-20	Pouring M35 grade of Concrete for A1 pile no.-05	309+074		R.H.S	MNB	Mr. Vicky	
VKE-3/PIL/STR/11345	5-Nov-20	Checking the Bore Depth and Cage Reinforcement for A1 pile no.-03	309+074		R.H.S	MNB	Mr. Vicky	
VKE-3/PIL/STR/11346	5-Nov-20	Pouring M35 grade of Concrete for A1 pile no.-03	309+074		R.H.S	MNB	Mr. Vicky	
VKE-3/PIL/STR/11347	5-Nov-20	Checking the Bore Depth and Cage Reinforcement for A2 pile no.-17	309+074		L.H.S	MNB	Mr. Vicky	
VKE-3/PIL/STR/11348	5-Nov-20	Pouring M35 grade of Concrete for A2 pile no.-17	309+074		L.H.S	MNB	Mr. Vicky	
VKE-3/PIL/STR/11349	5-Nov-20	Checking of Reinforcement and Formwork for Retaining wall 2nd lift	318+970	318+984	R.H.S	Ret. Wall	Mr. Jaymin	
VKE-3/PIL/STR/11350	5-Nov-20	Pouring M30 grade of concrete for Retaining wall 2nd lift	318+970	318+984	R.H.S	Ret. Wall	Mr. Jaymin	
VKE-3/PIL/STR/11351	5-Nov-20	Checking of Reinforcement and Formwork for P7 Pier shaft 7th lift	293+014		L.H.S	ROB	Mr. Amar	
VKE-3/PIL/STR/11352	5-Nov-20	Pouring M35 grade of concrete for P7 Pier shaft 7th lift	293+014		L.H.S	ROB	Mr. Amar	
VKE-3/PIL/STR/11353	5-Nov-20	Checking of Excavation of A1 & A2 Retaining wall	292+450		L.H.S	BC	Mr. Amar	
VKE-3/PIL/STR/11354	5-Nov-20	Checking of Excavation of A1 & A2 Retaining wall	292+450		R.H.S	BC	Mr. Amar	
VKE-3/PIL/STR/11355	6-Nov-20	Checking of Canal Trapezoidal Section work	313+055				Mr. Bipin	
VKE-3/PIL/STR/11356	6-Nov-20	Checking the Bore Depth and Cage Reinforcement for A1 pile no.-03	309+074		R.H.S	MNB	Mr. Vicky	
VKE-3/PIL/STR/11357	6-Nov-20	Pouring M35 grade of Concrete for A1 pile no.-03	309+074		R.H.S	MNB	Mr. Vicky	
VKE-3/PIL/STR/11358	6-Nov-20	Checking the Bore Depth and Cage Reinforcement for A2 pile no.-07	309+074		L.H.S	MNB	Mr. Vicky	
VKE-3/PIL/STR/11359	6-Nov-20	Pouring M35 grade of Concrete for A2 pile no.-07	309+074		L.H.S	MNB	Mr. Vicky	
VKE-3/PIL/STR/11360	6-Nov-20	Checking the Bore Depth and Cage Reinforcement for A2 pile no.-09	309+074		L.H.S	MNB	Mr. Vicky	
VKE-3/PIL/STR/11361	6-Nov-20	Pouring M35 grade of Concrete for A2 pile no.-09	309+074		L.H.S	MNB	Mr. Vicky	
VKE-3/PIL/STR/11362	6-Nov-20	Checking of Reinforcement and Formwork for A1 & A2 Retaining wall Final lift	307+687		L.H.S	BC	Mr. Kunal	
VKE-3/PIL/STR/11363	6-Nov-20	Pouring M30 grade of concrete for A1 & A2 Retaining wall Final lift	307+687		L.H.S	BC	Mr. Kunal	
VKE-3/PIL/STR/11364	6-Nov-20	Checking of Reinforcement and Formwork for Parapet wall	307+687		L.H.S	BC	Mr. Kunal	
VKE-3/PIL/STR/11365	6-Nov-20	Pouring M30 grade of concrete for Parapet wall	307+687		L.H.S	BC	Mr. Kunal	
VKE-3/PIL/STR/11366	6-Nov-20	Checking of Reinforcement and Formwork for A1 & A2 wall 4th lift of Extension portion	306+820		L.H.S	PUP	Mr. Vijay	
VKE-3/PIL/STR/11367	6-Nov-20	Pouring M35 grade of concrete for A1 & A2 wall 4th lift of Extension portion	306+820		L.H.S	PUP	Mr. Vijay	

Annexure 01 RFI Summary

Structure RFI								
RFI NO.	Inspection date	Item Description	Chainage From	Chainage To	Side	STR	Contact Person	Remarks
VKE-3/PIL/STR/11368	6-Nov-20	Checking of Reinforcement for span A1-A2 RCC Girder-G1	313+809		L.H.S	MNB	Mr. Sudhir	
VKE-3/PIL/STR/11369	6-Nov-20	Checking of Formwork & Pouring M35 grade of concrete for span A1-A2 RCC Girder-G1	313+809		L.H.S	MNB	Mr. Sudhir	
VKE-3/PIL/STR/11370	6-Nov-20	Checking of Reinforcement and Formwork for RCC precast drain at Maruti Plant	299+400			Drain	Mr. Gurdeep	
VKE-3/PIL/STR/11371	6-Nov-20	Pouring M30 grade of concrete for RCC precast drain at Maruti Plant	299+400			Drain	Mr. Gurdeep	
VKE-3/PIL/STR/11372	6-Nov-20	Checking of Reinforcement and Formwork for Slab	315+225		R.H.S	BC	Mr. Shashi	
VKE-3/PIL/STR/11373	6-Nov-20	Pouring M30 grade of concrete for Slab	315+225		R.H.S	BC	Mr. Shashi	
VKE-3/PIL/STR/11374	6-Nov-20	Checking of Excavation for Utility	307+170		L.H.S	Utility	Mr. Vijay	
VKE-3/PIL/STR/11375	6-Nov-20	Laying M25 PCC for Utility	307+170		L.H.S	Utility	Mr. Vijay	
VKE-3/PIL/STR/11376	6-Nov-20	Checking of Excavation for Utility	307+170		R.H.S	Utility	Mr. Vijay	
VKE-3/PIL/STR/11377	6-Nov-20	Laying M25 PCC for Utility	307+170		R.H.S	Utility	Mr. Vijay	
VKE-3/PIL/STR/11378	6-Nov-20	Checking of Reinforcement and Formwork for A2 & return wall 3rd lift	297+472		L.H.S	MNB	Mr. Amit	
VKE-3/PIL/STR/11379	6-Nov-20	Pouring M35 grade of concrete for A2 & return wall 3rd lift	297+472		L.H.S	MNB	Mr. Amit	
VKE-3/PIL/STR/11380	6-Nov-20	Checking the Bore Depth and Cage Reinforcement for A2 pile no.-16	309+074		L.H.S	MNB	Mr. Vicky	
VKE-3/PIL/STR/11381	6-Nov-20	Pouring M35 grade of Concrete for A2 pile no.-16	309+074		L.H.S	MNB	Mr. Vicky	
VKE-3/PIL/STR/11382	6-Nov-20	Checking of Formwork & Pouring M50 grade of concrete for span P3-P4 PSC Girder-G1	293+014		R.H.S	ROB	Mr. Amar	
VKE-3/PIL/STR/11383	6-Nov-20	Checking of Reinforcement and Formwork for Parapet wall	294+985		R.H.S	BC	Mr. Amit	
VKE-3/PIL/STR/11384	6-Nov-20	Pouring M30 grade of concrete for Parapet wall	294+985		R.H.S	BC	Mr. Amit	
VKE-3/PIL/STR/11385	6-Nov-20	Checking of Reinforcement and Formwork for Parapet wall	294+985		L.H.S	BC	Mr. Amit	
VKE-3/PIL/STR/11386	6-Nov-20	Pouring M30 grade of concrete for Parapet wall	294+985		L.H.S	BC	Mr. Amit	
VKE-3/PIL/STR/11387	6-Nov-20	Checking of Cable stressing Stage-1st for span P1-P2 PSC Girder-G3	299+354		L.H.S	FO	Mr. Gurdeep	
VKE-3/PIL/STR/11388	6-Nov-20	Checking of Cable stressing Stage-2nd for span P1-P2 PSC Girder-G3	299+354		L.H.S	FO	Mr. Gurdeep	
VKE-3/PIL/STR/11389	6-Nov-20	Checking of Reinforcement for Pier Cap-P2 up step portion	299+354		R.H.S	FO	Mr. Gurdeep	
VKE-3/PIL/STR/11390	6-Nov-20	Checking of Formwork & Pouring M35 grade of concrete for Pier Cap-P2 up step portion	299+354		R.H.S	FO	Mr. Gurdeep	
VKE-3/PIL/STR/11391	6-Nov-20	Checking of Formwork & Pouring M50 grade of concrete for span A2-P2 PSC Girder-G5	302+713		R.H.S	MJB	Mr. Rahul	
VKE-3/PIL/STR/11392	7-Nov-20	Checking of Reinforcement and Formwork for A1 & A2 Retaining wall Final lift	307+687		R.H.S	BC	Mr. Kunal	
VKE-3/PIL/STR/11393	7-Nov-20	Pouring M30 grade of concrete for A1 & A2 Retaining wall Final lift	307+687		R.H.S	BC	Mr. Kunal	
VKE-3/PIL/STR/11394	7-Nov-20	Checking of Reinforcement and Formwork for Parapet wall	307+687		R.H.S	BC	Mr. Kunal	
VKE-3/PIL/STR/11395	7-Nov-20	Pouring M30 grade of concrete for Parapet wall	307+687		R.H.S	BC	Mr. Kunal	
VKE-3/PIL/STR/11396	7-Nov-20	Checking of Reinforcement and Formwork for Retaining wall 5th lift	322+710	322+730	L.H.S	Ret. Wall	Mr. Bipin	
VKE-3/PIL/STR/11397	7-Nov-20	Pouring M30 grade of concrete for Retaining wall 5th lift	322+710	322+730	L.H.S	Ret. Wall	Mr. Bipin	
VKE-3/PIL/STR/11398	7-Nov-20	Checking of Reinforcement for span A1-A2 RCC Girder-G1	313+809		L.H.S	MNB	Mr. Sudhir	
VKE-3/PIL/STR/11399	7-Nov-20	Checking of Formwork & Pouring M35 grade of concrete for span A1-A2 RCC Girder-G1	313+809		L.H.S	MNB	Mr. Sudhir	
VKE-3/PIL/STR/11400	7-Nov-20	Checking of Reinforcement and Formwork for A2 & return wall 3rd lift	297+472		L.H.S	MNB	Mr. Faizan	
VKE-3/PIL/STR/11401	7-Nov-20	Pouring M35 grade of concrete for A2 & return wall 3rd lift	297+472		L.H.S	MNB	Mr. Faizan	
VKE-3/PIL/STR/11402	7-Nov-20	Checking of Cable stressing of Stage-1st for span A1-A2 PSC Girder-G7	297+562		L.H.S	MNB	Mr. Gurdeep	
VKE-3/PIL/STR/11403	7-Nov-20	Checking of Cable stressing of Stage-2nd for span A1-A2 PSC Girder-G7	297+562		L.H.S	MNB	Mr. Gurdeep	
VKE-3/PIL/STR/11404	7-Nov-20	Checking of Cable stressing of Stage-1st for span A1-A2 PSC Girder-G5	297+562		L.H.S	MNB	Mr. Gurdeep	
VKE-3/PIL/STR/11405	7-Nov-20	Checking of Cable stressing of Stage-2nd for span A1-A2 PSC Girder-G5	297+562		L.H.S	MNB	Mr. Gurdeep	
VKE-3/PIL/STR/11406	7-Nov-20	Checking of Cable stressing of Stage-1st for span A1-A2 PSC Girder-G6	297+562		L.H.S	MNB	Mr. Gurdeep	
VKE-3/PIL/STR/11407	7-Nov-20	Checking of Cable stressing of Stage-2nd for span A1-A2 PSC Girder-G6	297+562		L.H.S	MNB	Mr. Gurdeep	
VKE-3/PIL/STR/11408	7-Nov-20	Checking of Cable stressing of Stage-1st for span P1-P2 PSC Girder-G2	299+354		L.H.S	FO	Mr. Gurdeep	

Annexure 01 RFI Summary

Structure RFI								
RFI NO.	Inspection date	Item Description	Chainage From	Chainage To	Side	STR	Contact Person	Remarks
VKE-3/PIL/STR/11409	7-Nov-20	Checking of Reinforcement and Formwork for RP14 Pier shaft 3rd lift	293+014		R.H.S	ROB	Mr. Amar	
VKE-3/PIL/STR/11410	7-Nov-20	Pouring M35 grade of concrete for RP14 Pier shaft 3rd lift	293+014		R.H.S	ROB	Mr. Amar	
VKE-3/PIL/STR/11411	7-Nov-20	Checking of Reinforcement and Formwork for RP15 Pier shaft 1st lift	293+014		R.H.S	ROB	Mr. Amar	
VKE-3/PIL/STR/11412	7-Nov-20	Pouring M35 grade of concrete for RP15 Pier shaft 1st lift	293+014		R.H.S	ROB	Mr. Amar	
VKE-3/PIL/STR/11413	7-Nov-20	Checking of Reinforcement and Formwork of P1 Pier Cap	321+253		R.H.S	MJB	Mr. Jaymin	
VKE-3/PIL/STR/11414	7-Nov-20	Pouring M35 grade of concrete for P1 Pier Cap	321+253		R.H.S	MJB	Mr. Jaymin	
VKE-3/PIL/STR/11415	7-Nov-20	Checking of Excavation for Wing Wall A1&A2	295+170		L.H.S	PUP	Mr. Shankar	
VKE-3/PIL/STR/11416	7-Nov-20	Laying of M25 PCC for A1 & A2 Retaining wall	292+450		R.H.S	BC	Mr. Amar	
VKE-3/PIL/STR/11417	7-Nov-20	Laying of M25 PCC for A1 & A2 Retaining wall	292+450		L.H.S	BC	Mr. Amar	
VKE-3/PIL/STR/11418	7-Nov-20	Checking the Bore Depth and Cage Reinforcement for A2 pile no.-08	309+074		L.H.S	MNB	Mr. Irshad	
VKE-3/PIL/STR/11419	7-Nov-20	Pouring M35 grade of Concrete for A2 pile no.-08	309+074		L.H.S	MNB	Mr. Irshad	
VKE-3/PIL/STR/11420	7-Nov-20	Checking the Bore Depth and Cage Reinforcement for A2 pile no.-18	309+074		L.H.S	MNB	Mr. Irshad	
VKE-3/PIL/STR/11421	7-Nov-20	Pouring M35 grade of Concrete for A2 pile no.-18	309+074		L.H.S	MNB	Mr. Irshad	
VKE-3/PIL/STR/11422	7-Nov-20	Checking the Bore Depth and Cage Reinforcement for A2 pile no.-19	309+074		L.H.S	MNB	Mr. Irshad	
VKE-3/PIL/STR/11423	7-Nov-20	Pouring M35 grade of Concrete for A2 pile no.-19	309+074		L.H.S	MNB	Mr. Irshad	
VKE-3/PIL/STR/11424	7-Nov-20	Checking of Reinforcement & Cable profiling for segment A1-3 to A2-3 PSC Girder-G6	309+074			MNB	Mr. Irshad	
VKE-3/PIL/STR/11425	8-Nov-20	Checking of Canal Trapezoidal Section work	316+558			BC	Mr. Bipin	
VKE-3/PIL/STR/11426	8-Nov-20	Checking of Reinforcement for span A1-A2 RCC Girder-G2	313+809		L.H.S	MNB	Mr. Sudhir	
VKE-3/PIL/STR/11427	8-Nov-20	Checking of Reinforcement & Duct profiling for span P1-P2 PSC Girder-G6	302+713		R.H.S	MJB	Mr. Rahul	
VKE-3/PIL/STR/11428	8-Nov-20	Checking of Reinforcement and Formwork for Abutment A1-A2 RCC Girder-G1	309+840		L.H.S	MNB	Mr. Ashish	
VKE-3/PIL/STR/11429	8-Nov-20	Pouring M35 grade of concrete for Abutment A1-A2 RCC Girder-G1	309+840		L.H.S	MNB		
VKE-3/PIL/STR/11430	8-Nov-20	Cradle Pouring of M25 for Utility	307+170		R.H.S	Utility	Mr. Vijay	
VKE-3/PIL/STR/11431	8-Nov-20	Cradle Pouring of M25 for Utility	307+170		L.H.S	Utility	Mr. Vijay	
VKE-3/PIL/STR/11432	8-Nov-20	Checking of Reinforcement and Formwork for A1&A2 top haunch and Dack slab	308+990		L.H.S	BC	Mr. Subhashish	
VKE-3/PIL/STR/11433	8-Nov-20	Pouring M30 grade of concrete for A1&A2 top haunch and Dack slab	308+990		L.H.S	BC	Mr. Subhashish	
VKE-3/PIL/STR/11434	8-Nov-20	Checking of Cable stressing of Stage-1st for span A1-A2 PSC Girder-G1	297+562		L.H.S	MNB	Mr. Gurdeep	
VKE-3/PIL/STR/11435	8-Nov-20	Checking of Cable stressing of Stage-1st for span A1-A2 PSC Girder-G4	297+562		L.H.S	MNB	Mr. Gurdeep	
VKE-3/PIL/STR/11436	8-Nov-20	Checking of Cable stressing of Stage-2nd for span A1-A2 PSC Girder-G1	297+562		L.H.S	MNB	Mr. Gurdeep	
VKE-3/PIL/STR/11437	8-Nov-20	Checking of Formwork & Pouring M50 grade of concrete for segment A1-3 to A2-3 PSC Girder-G6	309+074			MNB	Mr. Irshad	
VKE-3/PIL/STR/11438	8-Nov-20	Grouting of Duct of cable no. 1,2,3,4,5,6 span A1-A2 Girder-G1	297+562		RHS	MNB	Mr. Gurdeep	
VKE-3/PIL/STR/11439	8-Nov-20	Grouting of Duct of cable no. 1,2,3,4,5,6 span A1-A2 Girder-G2	297+562		RHS	MNB	Mr. Gurdeep	
VKE-3/PIL/STR/11440	8-Nov-20	Grouting of Duct of cable no. 1,2,3,4,5,6 span A1-A2 Girder-G3	297+562		RHS	MNB	Mr. Gurdeep	
VKE-3/PIL/STR/11441	8-Nov-20	Grouting of Duct of cable no. 1,2,3,4,5,6 span A1-A2 Girder-G4	297+562		RHS	MNB	Mr. Gurdeep	
VKE-3/PIL/STR/11442	8-Nov-20	Checking of Reinforcement and Formwork for Abutment Cap A1	297+562		L.H.S	MNB	Mr. Faizan	
VKE-3/PIL/STR/11443	8-Nov-20	Pouring M35 grade of concrete for Abutment Cap A1	297+562		L.H.S	MNB	Mr. Faizan	
VKE-3/PIL/STR/11444	8-Nov-20	Checking of Reinforcement and Formwork for Separation wall	301+224		L.H.S	BC	Mr. Amit	
VKE-3/PIL/STR/11445	8-Nov-20	Pouring M30 grade of concrete for Separation wall	301+224		L.H.S	BC	Mr. Amit	
VKE-3/PIL/STR/11446	8-Nov-20	Checking of Reinforcement and Formwork of P1 Pier Cap	321+253		R.H.S	MJB	Mr. Jaymin	
VKE-3/PIL/STR/11447	8-Nov-20	Pouring M35 grade of concrete for P1 Pier Cap	321+253		R.H.S	MJB	Mr. Jaymin	
VKE-3/PIL/STR/11448	9-Nov-20	Checking of Reinforcement & Duct profiling for span P1-P2 PSC Girder-G6	302+713		R.H.S	MJB	Mr. Rahul	
VKE-3/PIL/STR/11449	9-Nov-20	Checking of Reinforcement and Formwork for RP14 Pier shaft 3rd lift	293+014		R.H.S	ROB	Mr. Amar	

Annexure 01 RFI Summary

Structure RFI								
RFI NO.	Inspection date	Item Description	Chainage From	Chainage To	Side	STR	Contact Person	Remarks
VKE-3/PIL/STR/11450	9-Nov-20	Pouring M35 grade of concrete for RP14 Pier shaft 3rd lift	293+014		R.H.S	ROB	Mr. Amar	
VKE-3/PIL/STR/11451	9-Nov-20	Checking of Reinforcement and Formwork for LP-6A Pile Cap	293+014		L.H.S	ROB	Mr. Amar	
VKE-3/PIL/STR/11452	9-Nov-20	Pouring M35 grade of concrete for LP-6A Pile Cap	293+014		L.H.S	ROB	Mr. Amar	
VKE-3/PIL/STR/11453	9-Nov-20	Checking of Reinforcement & Cable profiling for span P11-P12 PSC Girder-G7	293+014		L.H.S	ROB	Mr. Amar	
VKE-3/PIL/STR/11454	9-Nov-20	Checking of Reinforcement and Formwork for A1 & A2 Retaining wall Raft	292+450		L.H.S	BC	Mr. Shashi	
VKE-3/PIL/STR/11455	9-Nov-20	Pouring M30 grade of concrete for A1 & A2 Retaining wall Raft	292+450		L.H.S	BC	Mr. Shashi	
VKE-3/PIL/STR/11456	9-Nov-20	Laying of Pipe of 600mm dia	311+016		L.H.S	Utility	Mr. Sachin	
VKE-3/PIL/STR/11457	9-Nov-20	Laying of Pipe of 600mm dia	311+016		R.H.S	Utility	Mr. Sachin	
VKE-3/PIL/STR/11458	9-Nov-20	Pouring of M25 grade Cradle Concrete	311+016		L.H.S	Utility	Mr. Sachin	
VKE-3/PIL/STR/11459	9-Nov-20	Pouring of M25 grade Cradle Concrete	311+016		R.H.S	Utility	Mr. Sachin	
VKE-3/PIL/STR/11460	9-Nov-20	Pouring M30 grade of concrete for Retaining wall 5th lift	322+710	322+730	L.H.S	Ret. Wall	Mr. Rahman	
VKE-3/PIL/STR/11461	9-Nov-20	Checking of Reinforcement and Formwork for Retaining wall 1st lift	322+650	322+670	L.H.S	Ret. Wall	Mr. Rahman	
VKE-3/PIL/STR/11462	9-Nov-20	Pouring M30 grade of concrete for Retaining wall 1st li	322+650	322+670	L.H.S	Ret. Wall	Mr. Rahman	
VKE-3/PIL/STR/11463	9-Nov-20	Checking of Reinforcement and Formwork for Retaining wall 5th lift	322+670	322+690	R.H.S	Ret. Wall	Mr. Rahman	
VKE-3/PIL/STR/11464	9-Nov-20	Pouring M30 grade of concrete for Retaining wall 5th lift	322+670	322+690	R.H.S	Ret. Wall	Mr. Rahman	
VKE-3/PIL/STR/11465	9-Nov-20	Checking of Reinforcement and Formwork for Retaining wall 1st lift	322+690	322+710	R.H.S	Ret. Wall	Mr. Rahman	
VKE-3/PIL/STR/11466	9-Nov-20	Pouring M30 grade of concrete for Retaining wall 1st li	322+690	322+710	R.H.S	Ret. Wall	Mr. Rahman	
VKE-3/PIL/STR/11467	9-Nov-20	Checking of Reinforcement and Formwork for Retaining wall 4th lift	322+710	322+730	R.H.S	Ret. Wall	Mr. Rahman	
VKE-3/PIL/STR/11468	9-Nov-20	Pouring M30 grade of concrete for Retaining wall 4th lift	322+710	322+730	R.H.S	Ret. Wall	Mr. Rahman	
VKE-3/PIL/STR/11469	9-Nov-20	Checking of Excavation of A2 Retaining wall	314+314		R.H.S	MNB	Mr. Sudhir	
VKE-3/PIL/STR/11470	9-Nov-20	Laying M25 PCC for A2 Retaining Wall	314+314		R.H.S	MNB	Mr. Sudhir	
VKE-3/PIL/STR/11471	9-Nov-20	Checking of Formwork & Pouring M50 grade of concrete for segment A1-3 to A2-3 PSC Girder-G6	309+074			MNB	Mr. Irshad	
VKE-3/PIL/STR/11472	9-Nov-20	Laying of M25 PCC for A2 Wing wall	295+170		L.H.S	PUP	Mr. Kunal	
VKE-3/PIL/STR/11473	9-Nov-20	Grouting of Duct of cable no. 1,2,3,4,5,6 span A1-A2 Girder-G1	297+562		RHS	MNB	Mr. Gurdeep	
VKE-3/PIL/STR/11474	9-Nov-20	Grouting of Duct of cable no. 1,2,3,4,5,6 span A1-A2 Girder-G2	297+562		RHS	MNB	Mr. Gurdeep	
VKE-3/PIL/STR/11475	9-Nov-20	Grouting of Duct of cable no. 1,2,3,4,5,6 span A1-A2 Girder-G3	297+562		RHS	MNB	Mr. Gurdeep	
VKE-3/PIL/STR/11476	9-Nov-20	Grouting of Duct of cable no. 1,2,3,4,5,6 span A1-A2 Girder-G4	297+562		RHS	MNB	Mr. Gurdeep	
VKE-3/PIL/STR/11477	10-Nov-20	Checking of Reinforcement for span A1-A2 RCC Girder-G2	313+809		L.H.S	MNB	Mr. Sudhir	
VKE-3/PIL/STR/11478	10-Nov-20	Checking of Formwork & Pouring M35 grade of concrete for span A1-A2 RCC Girder-G2	313+809		L.H.S	MNB	Mr. Sudhir	
VKE-3/PIL/STR/11479	10-Nov-20	Checking of SBC for Foundation of Wing Wall- A1	295+151		L.H.S	PUP	Mr. Ishan	
VKE-3/PIL/STR/11480	10-Nov-20	Checking of Reinforcement and Formwork for A1 & A2 Retaining wall Raft	292+450		R.H.S	BC	Mr. Amar	
VKE-3/PIL/STR/11481	10-Nov-20	Pouring M30 grade of concrete for A1 & A2 Retaining wall Raft	292+450		R.H.S	BC	Mr. Amar	
VKE-3/PIL/STR/11482	10-Nov-20	Checking the Bore Depth and Cage Reinforcement for A1 pile no.-01	309+074		L.H.S	MNB	Mr. Vicky	
VKE-3/PIL/STR/11483	10-Nov-20	Pouring M35 grade of Concrete for A1 pile no.-01	309+074		L.H.S	MNB	Mr. Vicky	
VKE-3/PIL/STR/11484	10-Nov-20	Checking the Bore Depth and Cage Reinforcement for A1 pile no.-02	309+074		L.H.S	MNB	Mr. Vicky	
VKE-3/PIL/STR/11485	10-Nov-20	Pouring M35 grade of Concrete for A1 pile no.-02	309+074		L.H.S	MNB	Mr. Vicky	
VKE-3/PIL/STR/11486	10-Nov-20	Checking the Bore Depth and Cage Reinforcement for A2 pile no.-07	309+074		L.H.S	MNB	Mr. Vicky	
VKE-3/PIL/STR/11487	10-Nov-20	Pouring M35 grade of Concrete for A2 pile no.-07	309+074		L.H.S	MNB	Mr. Vicky	
VKE-3/PIL/STR/11488	10-Nov-20	Checking of Reinforcement and Formwork for A2 Median Wall portion Raft	309+840			MNB	Mr. Ashish	
VKE-3/PIL/STR/11489	10-Nov-20	Pouring M35 grade of concrete for A2 Median Wall portion Raft	309+840			MNB	Mr. Ashish	
VKE-3/PIL/STR/11490	10-Nov-20	Checking of Reinforcement and Formwork for A1 Median Wall 1st lift	309+840			MNB	Mr. Ashish	

Annexure 01 RFI Summary

Structure RFI								
RFI NO.	Inspection date	Item Description	Chainage From	Chainage To	Side	STR	Contact Person	Remarks
VKE-3/PIL/STR/11491	10-Nov-20	Pouring M35 grade of concrete for A1 Median Wall 1st lift	309+840			MNB	Mr. Ashish	
VKE-3/PIL/STR/11492	10-Nov-20	Checking of Reinforcement and Formwork for A1 Abutment Wall final lift	309+840		R.H.S	MNB	Mr. Ashish	
VKE-3/PIL/STR/11493	10-Nov-20	Pouring M35 grade of concrete for A1 Abutment Wall final lift	309+840		R.H.S	MNB	Mr. Ashish	
VKE-3/PIL/STR/11494	10-Nov-20	Checking of Reinforcement and Formwork for Return Wall 4th lift	309+840		R.H.S	MNB	Mr. Ashish	
VKE-3/PIL/STR/11495	10-Nov-20	Pouring M35 grade of concrete for Return Wall 4th lift	309+840		R.H.S	MNB	Mr. Ashish	
VKE-3/PIL/STR/11496	10-Nov-20	Checking of Reinforcement and Formwork for Wall final lift	318+586		R.H.S	BC	Mr. Bipin	
VKE-3/PIL/STR/11497	10-Nov-20	Pouring M35 grade of concrete for Wall final lift	318+586		R.H.S	BC	Mr. Bipin	
VKE-3/PIL/STR/11498	10-Nov-20	Checking of Reinforcement and Formwork for Top Slab	321+673		L.H.S	LVUP	Mr. Bipin	
VKE-3/PIL/STR/11499	10-Nov-20	Pouring M30 grade of concrete for Top Slab	321+673		L.H.S	LVUP	Mr. Bipin	
VKE-3/PIL/STR/11500	10-Nov-20	Checking of Reinforcement and Formwork for Retaining wall 3rd lift	318+970	318+983	R.H.S	Ret. Wall	Mr. Bipin	
VKE-3/PIL/STR/11501	10-Nov-20	Pouring M30 grade of concrete for Retaining wall 3rd lift	318+970	318+983	R.H.S	Ret. Wall	Mr. Bipin	
VKE-3/PIL/STR/11502	10-Nov-20	Checking of Reinforcement and Formwork for RP15 Pier shaft 2nd lift	293+014		R.H.S	ROB	Mr. Amar	
VKE-3/PIL/STR/11503	10-Nov-20	Pouring M35 grade of concrete for RP15 Pier shaft 2nd lift	293+014		R.H.S	ROB	Mr. Amar	
VKE-3/PIL/STR/11504	10-Nov-20	Pouring M25 grade of Cradle Concrete (600mm Dia)	311+016		R.H.S	Utility	Mr. Sachin	
VKE-3/PIL/STR/11505	10-Nov-20	Pouring M25 grade of Cradle Concrete (600mm Dia)	311+016		L.H.S	Utility	Mr. Sachin	
VKE-3/PIL/STR/11506	10-Nov-20	Grouting of Duct of cable no. 1,2,3,4,5,6 span A1-A2 Girder-G5	297+562		R.H.S	MNB	Mr. Gurdeep	
VKE-3/PIL/STR/11507	10-Nov-20	Grouting of Duct of cable no. 1,2,3,4,5,6 span A1-A2 Girder-G6	297+562		R.H.S	MNB	Mr. Gurdeep	
VKE-3/PIL/STR/11508	10-Nov-20	Grouting of Duct of cable no. 3,4 span A1-A2 Girder-G7	297+562		R.H.S	MNB	Mr. Gurdeep	
VKE-3/PIL/STR/11509	10-Nov-20	Grouting of Duct of cable no. 1,2,3,4,5,6 span A1-A2 Girder-G1	297+562		L.H.S	MNB	Mr. Gurdeep	
VKE-3/PIL/STR/11510	10-Nov-20	Grouting of Duct of cable no. 3,4 span A1-A2 Girder-G2	297+562		L.H.S	MNB	Mr. Gurdeep	
VKE-3/PIL/STR/11511	10-Nov-20	Grouting of Duct of cable no. 3,4 span A1-A2 Girder-G3	297+562		L.H.S	MNB	Mr. Gurdeep	
VKE-3/PIL/STR/11512	11-Nov-20	Checking for Cable stressing for Girder-5 Span P1-P2, Stage 2nd Duct no. 1,2,5,6	302+713		L.H.S	MJB	Mr. Rahul	
VKE-3/PIL/STR/11513	11-Nov-20	Checking for Cable stressing for Girder-6 Span P1-P2, Stage 2nd Duct no. 1,2,5,6	302+713		L.H.S	MJB	Mr. Rahul	
VKE-3/PIL/STR/11514	11-Nov-20	Checking for Cable stressing for Girder-7 Span P1-P2, Stage 1st Duct no. 3,4	302+713		L.H.S	MJB	Mr. Rahul	
VKE-3/PIL/STR/11515	11-Nov-20	Checking for Cable stressing for Girder-3 Span P1-P2, Stage 1st Duct no. 3,4	302+713		R.H.S	MJB	Mr. Rahul	
VKE-3/PIL/STR/11516	11-Nov-20	Pouring M25 grade of HPC Cradle Concrete	311+074		R.H.S	HPC	Mr. Sachin	
VKE-3/PIL/STR/11517	11-Nov-20	Pouring M25 grade of HPC Cradle Concrete	311+074		L.H.S	HPC	Mr. Sachin	
VKE-3/PIL/STR/11518	11-Nov-20	Checking of Formwork & Pouring M50 grade of concrete for span P1-P2 PSC Girder-G6	302+713		R.H.S	MJB	Mr. Rahul	
VKE-3/PIL/STR/11519	11-Nov-20	Laying of HPC Pipe of 1200mm dia	311+074		L.H.S	HPC	Mr. Sachin	
VKE-3/PIL/STR/11520	11-Nov-20	Laying of HPC Pipe of 1200mm dia	311+074		R.H.S	HPC	Mr. Sachin	
VKE-3/PIL/STR/11521	11-Nov-20	Checking of Reinforcement for span A1-A2 RCC Girder-G2	313+809		L.H.S	MNB	Mr. Sudhir	
VKE-3/PIL/STR/11522	11-Nov-20	Checking of Formwork & Pouring M35 grade of concrete for span A1-A2 RCC Girder-G2	313+809		L.H.S	MNB	Mr. Sudhir	
VKE-3/PIL/STR/11523	11-Nov-20	Checking of Reinforcement and Formwork for Top Slab	321+673		L.H.S	LVUP	Mr. Bipin	
VKE-3/PIL/STR/11524	11-Nov-20	Pouring M35 grade of concrete for Top Slab	321+673		L.H.S	LVUP	Mr. Bipin	
VKE-3/PIL/STR/11525	11-Nov-20	Checking of Laying M25 grade of PCC Wing Wall A1&A2	295+151		L.H.S	PUP	Mr. Shankar	
VKE-3/PIL/STR/11526	11-Nov-20	Checking of Reinforcement and Formwork for A1,A2 & P1 wall Final lift	294+729		R.H.S	BC	Mr. Shankar	
VKE-3/PIL/STR/11527	11-Nov-20	Pouring M30 grade of concrete for A1,A2 & P1 wall Final lift	294+729		R.H.S	BC	Mr. Shankar	
VKE-3/PIL/STR/11528	11-Nov-20	Checking the Bore Depth and Cage Reinforcement for A1 pile no.-14	309+074		L.H.S	MNB	Mr. Vicky	
VKE-3/PIL/STR/11529	11-Nov-20	Pouring M35 grade of Concrete for A1 pile no.-14	309+074		L.H.S	MNB	Mr. Vicky	
VKE-3/PIL/STR/11530	11-Nov-20	Checking the Bore Depth and Cage Reinforcement for A2 pile no.-01	309+074		L.H.S	MNB	Mr. Vicky	
VKE-3/PIL/STR/11531	11-Nov-20	Pouring M35 grade of Concrete for A2 pile no.-01	309+074		L.H.S	MNB	Mr. Vicky	

Annexure 01 RFI Summary

Structure RFI								
RFI NO.	Inspection date	Item Description	Chainage From	Chainage To	Side	STR	Contact Person	Remarks
VKE-3/PIL/STR/11532	11-Nov-20	Checking the Bore Depth and Cage Reinforcement for A2 pile no.-03	309+074		L.H.S	MNB	Mr. Vicky	
VKE-3/PIL/STR/11533	11-Nov-20	Pouring M35 grade of Concrete for A2 pile no.-03	309+074		L.H.S	MNB	Mr. Vicky	
VKE-3/PIL/STR/11534	11-Nov-20	Checking the Bore Depth and Cage Reinforcement for A2 pile no.-05	309+074		L.H.S	MNB	Mr. Vicky	
VKE-3/PIL/STR/11535	11-Nov-20	Pouring M35 grade of Concrete for A2 pile no.-05	309+074		L.H.S	MNB	Mr. Vicky	
VKE-3/PIL/STR/11536	11-Nov-20	Checking of Reinforcement and Formwork for A1 Median Wall 1st lift	309+840			MNB	Mr. Ashish	
VKE-3/PIL/STR/11537	11-Nov-20	Pouring M35 grade of concrete for A1 Median Wall 1st lift	309+840			MNB	Mr. Ashish	
VKE-3/PIL/STR/11538	11-Nov-20	Checking of Reinforcement and Formwork for A1 Abutment Wall final lift	309+840		R.H.S	MNB	Mr. Ashish	
VKE-3/PIL/STR/11539	11-Nov-20	Pouring M35 grade of concrete for A1 Abutment Wall final lift	309+840		R.H.S	MNB	Mr. Ashish	
VKE-3/PIL/STR/11540	11-Nov-20	Checking of Reinforcement and Formwork for Return Wall 4th lift	309+840		R.H.S	MNB	Mr. Ashish	
VKE-3/PIL/STR/11541	11-Nov-20	Pouring M35 grade of concrete for Return Wall 4th lift	309+840		R.H.S	MNB	Mr. Ashish	
VKE-3/PIL/STR/11542	11-Nov-20	Grouting of Duct of cable no. 1,2,3,4,5,6 span P1-P2 PSC Girder-G4	299+354		L.H.S	FO	Mr. Gurdeep	
VKE-3/PIL/STR/11543	11-Nov-20	Grouting of Duct of cable no. 1,2,3,4,5,6 span P1-P2 PSC Girder-G5	299+354		L.H.S	FO	Mr. Gurdeep	
VKE-3/PIL/STR/11544	11-Nov-20	Grouting of Duct of cable no. 1,2,3,4,5,6 span P1-P2 PSC Girder-G6	299+354		L.H.S	FO	Mr. Gurdeep	
VKE-3/PIL/STR/11545	11-Nov-20	Grouting of Duct of cable no. 1,2,3,4,5,6 span P1-P2 PSC Girder-G7	299+354		L.H.S	FO	Mr. Gurdeep	
VKE-3/PIL/STR/11546	11-Nov-20	Grouting of Duct of cable no. 3,4 span P1-P2 PSC Girder-G2	299+354		L.H.S	FO	Mr. Gurdeep	
VKE-3/PIL/STR/11547	11-Nov-20	Grouting of Duct of cable no. 3,4 span P1-P2 PSC Girder-G3	299+354		L.H.S	FO	Mr. Gurdeep	
VKE-3/PIL/STR/11548	11-Nov-20	Checking of Reinforcement and Formwork for RP14 Pier shaft 3rd lift	293+014		R.H.S	ROB	Mr. Amar	
VKE-3/PIL/STR/11549	11-Nov-20	Pouring M35 grade of concrete for RP14 Pier shaft 3rd lift	293+014		R.H.S	ROB	Mr. Amar	
VKE-3/PIL/STR/11550	12-Nov-20	Checking of Excavation of A2 Retaining wall	297+472		L.H.S	MNB	Mr. Ishan	
VKE-3/PIL/STR/11551	12-Nov-20	Laying M25 PCC for A2 Retaining Wall	297+472		L.H.S	MNB	Mr. Ishan	
VKE-3/PIL/STR/11552	12-Nov-20	Checking of Reinforcement and Formwork for Raft	308+990		R.H.S	BC	Mr. Subhashish	
VKE-3/PIL/STR/11553	12-Nov-20	Pouring M30 grade of concrete for Raft	308+990		R.H.S	BC	Mr. Subhashish	
VKE-3/PIL/STR/11554	12-Nov-20	Checking of Reinforcement and Formwork for Raft	301+224		R.H.S	BC	Mr. Kunal	
VKE-3/PIL/STR/11555	12-Nov-20	Pouring M30 grade of concrete for Raft	301+224		R.H.S	BC	Mr. Kunal	
VKE-3/PIL/STR/11556	12-Nov-20	Checking of Formwork & Pouring M35 grade of concrete for span A1-A2 RCC Girder-G2	313+809		L.H.S	MNB	Mr. Sudhir	
VKE-3/PIL/STR/11557	12-Nov-20	Checking of Reinforcement & Cable profiling for span LP4-LP5 PSC Girder-G7	293+014		L.H.S	ROB	Mr. Amit	
VKE-3/PIL/STR/11558	12-Nov-20	Checking of Reinforcement and Formwork for A1 Median Wall 1st lift	309+840			MNB	Mr. Ashish	
VKE-3/PIL/STR/11559	12-Nov-20	Pouring M35 grade of concrete for A1 Median Wall 1st lift	309+840			MNB	Mr. Ashish	
VKE-3/PIL/STR/11560	12-Nov-20	Checking of Reinforcement and Formwork for A1 Abutment Wall final lift	309+840		R.H.S	MNB	Mr. Ashish	
VKE-3/PIL/STR/11561	12-Nov-20	Pouring M35 grade of concrete for A1 Abutment Wall final lift	309+840		R.H.S	MNB	Mr. Ashish	
VKE-3/PIL/STR/11562	12-Nov-20	Checking of Reinforcement and Formwork for Return Wall 4th lift	309+840		R.H.S	MNB	Mr. Ashish	
VKE-3/PIL/STR/11563	12-Nov-20	Pouring M35 grade of concrete for Return Wall 4th lift	309+840		R.H.S	MNB	Mr. Ashish	
VKE-3/PIL/STR/11564	12-Nov-20	Checking the Bore Depth and Cage Reinforcement for A2 pile no.-02	309+074		L.H.S	MNB	Mr. Vicky	
VKE-3/PIL/STR/11565	12-Nov-20	Pouring M35 grade of Concrete for A2 pile no.-02	309+074		L.H.S	MNB	Mr. Vicky	
VKE-3/PIL/STR/11566	12-Nov-20	Checking the Bore Depth and Cage Reinforcement for A2 pile no.-04	309+074		L.H.S	MNB	Mr. Vicky	
VKE-3/PIL/STR/11567	12-Nov-20	Pouring M35 grade of Concrete for A2 pile no.-04	309+074		L.H.S	MNB	Mr. Vicky	
VKE-3/PIL/STR/11568	12-Nov-20	Checking the Bore Depth and Cage Reinforcement for A2 pile no.-06	309+074		L.H.S	MNB	Mr. Vicky	
VKE-3/PIL/STR/11569	12-Nov-20	Pouring M35 grade of Concrete for A2 pile no.-06	309+074		L.H.S	MNB	Mr. Vicky	
VKE-3/PIL/STR/11570	12-Nov-20	Checking the Bore Depth and Cage Reinforcement for A2 pile no.-19	309+074		R.H.S	MNB	Mr. Vicky	
VKE-3/PIL/STR/11571	12-Nov-20	Pouring M35 grade of Concrete for A2 pile no.-19	309+074		R.H.S	MNB	Mr. Vicky	
VKE-3/PIL/STR/11572	12-Nov-20	Checking of Reinforcement and Formwork for A2 Median Wall 1st lift	309+840			MNB	Mr. Ashish	

Annexure 01 RFI Summary

Structure RFI								
RFI NO.	Inspection date	Item Description	Chainage From	Chainage To	Side	STR	Contact Person	Remarks
VKE-3/PIL/STR/11573	12-Nov-20	Pouring M35 grade of concrete for A2 Median Wall 1st lift	309+840			MNB	Mr. Ashish	
VKE-3/PIL/STR/11574	12-Nov-20	Checking of Reinforcement for Abutment A1-A2 RCC Girder-G2	309+840		L.H.S	MNB	Mr. Ashish	
VKE-3/PIL/STR/11575	12-Nov-20	Checking of Formwork & Pouring M50 grade of concrete for span P1-P2 PSC Girder-G6	302+713		R.H.S	MNB	Mr. Rahul	
VKE-3/PIL/STR/11576	12-Nov-20	Checking of Reinforcement and Formwork for Wall A1&A2 1st lift	315+225		L.H.S	BC	Mr. Shashi	
VKE-3/PIL/STR/11577	12-Nov-20	Pouring M30 grade of concrete for Wall A1&A2 1st lift	315+225		L.H.S	BC	Mr. Shashi	
VKE-3/PIL/STR/11578	13-Nov-20	Checking for Cable stressing for Girder-7 Span P1-P2, Stage 2nd Duct no. 1,2,5,6	302+713		L.H.S	MJB	Mr. Rahul	
VKE-3/PIL/STR/11579	13-Nov-20	Checking for Cable stressing for Girder-1 Span P1-P2, Stage 2nd Duct no. 1,2,5,6	302+713		L.H.S	MJB	Mr. Rahul	
VKE-3/PIL/STR/11580	13-Nov-20	Checking for Cable stressing for Girder-3 Span P1-P2, Stage 2nd Duct no. 1,2,5,6	302+713		R.H.S	MJB	Mr. Rahul	
VKE-3/PIL/STR/11581	13-Nov-20	Checking for Cable stressing for Girder-4 Span A2-P2, Stage 1st Duct no. 3,4	302+713		R.H.S	MJB	Mr. Rahul	
VKE-3/PIL/STR/11582	13-Nov-20	Checking for Cable stressing for Girder-3 Span A2-P2, Stage 1st Duct no. 3,4	302+713		R.H.S	MJB	Mr. Rahul	
VKE-3/PIL/STR/11583	13-Nov-20	Checking of Reinforcement and Formwork for Raft	301+224		R.H.S	BC	Mr. Kunal	
VKE-3/PIL/STR/11584	13-Nov-20	Pouring M30 grade of concrete for Raft	301+224		R.H.S	BC	Mr. Kunal	
VKE-3/PIL/STR/11585	13-Nov-20	Checking of Reinforcement & Cable profiling for span P4-P5 PSC Girder-G1	293+014		R.H.S	ROB	Mr. Amar	
VKE-3/PIL/STR/11586	13-Nov-20	Checking of Reinforcement & Cable profiling for span P4-P5 PSC Girder-G6	293+014		L.H.S	ROB	Mr. Amar	
VKE-3/PIL/STR/11587	13-Nov-20	Checking of Formwork & Pouring M50 grade of concrete for span P4-P5 PSC Girder-G7	293+014		R.H.S	ROB	Mr. Amar	
VKE-3/PIL/STR/11588	13-Nov-20	Checking of Reinforcement and Formwork for Retaining Wall 1st lift A1&A2	292+450		R.H.S	BC	Mr. Amar	
VKE-3/PIL/STR/11589	13-Nov-20	Pouring M30 grade of concrete for Retaining Wall 1st lift A1&A2	292+450		R.H.S	BC	Mr. Amar	
VKE-3/PIL/STR/11590	13-Nov-20	Checking of Reinforcement and Formwork for Retaining Wall 1st lift A1&A2	292+450		L.H.S	BC	Mr. Amar	
VKE-3/PIL/STR/11591	13-Nov-20	Pouring M30 grade of concrete for Retaining Wall 1st lift A1&A2	292+450		L.H.S	BC	Mr. Amar	
VKE-3/PIL/STR/11592	13-Nov-20	Checking of Reinforcement and Formwork for Wall A1&A2 1st lift	315+225		L.H.S	BC	Mr. Shashi	
VKE-3/PIL/STR/11593	13-Nov-20	Pouring M30 grade of concrete for Wall A1&A2 1st lift	315+225		L.H.S	BC	Mr. Shashi	
VKE-3/PIL/STR/11594	13-Nov-20	Checking of Reinforcement and Formwork for A2 Median Wall 1st lift	309+840			MNB	Mr. Ashish	
VKE-3/PIL/STR/11595	13-Nov-20	Pouring M35 grade of concrete for A2 Median Wall 1st lift	309+840			MNB	Mr. Ashish	
VKE-3/PIL/STR/11596	18-Nov-20	Box culvert top slab checking of reinforcement and shuttering and pouring M30 grade of concrete	318+586		L.H.S			
VKE-3/PIL/STR/11597	18-Nov-20	A1 P1 P2 checking of reinforcement and shuttering and pouring M35 grade of concrete	314+314					
VKE-3/PIL/STR/11598	18-Nov-20	RCC Girder no. 2 b/t span A1&A2 checking of checking of reinforcement and shuttering and pouring M35 grade of concrete	309+840					
VKE-3/PIL/STR/11599	18-Nov-20	P4 -P5 PSC girder no.07 Checking of from work and pouring of M50 grade of concrete	293+014					
VKE-3/PIL/STR/11600	18-Nov-20	P4 -P5 girder no.07 Checking of reinforcemnt and cable profile	293+014					
VKE-3/PIL/STR/11601	18-Nov-20	Checking of Reinforcement and Formwork for Wall A1&A2 1st lift	315+225					
VKE-3/PIL/STR/11602	18-Nov-20	Pouring M30 grade of concrete for Wall A1&A2 1st lift	315+225		L.H.S			
VKE-3/PIL/STR/11603	18-Nov-20	Checking of checking of reinforcement and shuttering 6th lift	322+670	322+690	R.H.S			
VKE-3/PIL/STR/11604	18-Nov-20	Pouring M30 grade of concrete ret. Wall 6th lift	322+670	322+690	R.H.S			
VKE-3/PIL/STR/11605	18-Nov-20	Checking of checking of reinforcement and shuttering 2nd lift	311+690	322+710	R.H.S			
VKE-3/PIL/STR/11606	18-Nov-20	Pouring M30 grade of concrete ret. Wall 2nd lift	311+690	322+710	R.H.S			
VKE-3/PIL/STR/11607	18-Nov-20	Checking of checking of reinforcement and shuttering 5th lift	322+710	322+730	R.H.S			
VKE-3/PIL/STR/11608	18-Nov-20	Pouring M30 grade of concrete ret. Wall 5th lift	322+710	322+730	R.H.S			
VKE-3/PIL/STR/11609	18-Nov-20	Checking of checking of reinforcement and shuttering 1st lift	322+730	322+750	R.H.S			
VKE-3/PIL/STR/11610	18-Nov-20	Pouring M30 grade of concrete ret. Wall 1st lift	322+730	322+750	R.H.S			
VKE-3/PIL/STR/11611	18-Nov-20	Checking of checking of reinforcement and shuttering 6th lift	322+590	322+610	R.H.S			
VKE-3/PIL/STR/11612	18-Nov-20	Pouring M30 grade of concrete ret. Wall 6th lift	322+590	322+610	R.H.S			
VKE-3/PIL/STR/11613	18-Nov-20	PSC girder no. 1 between span A2 AND P2 checking profile	302+713		L.H.S			

Annexure 01 RFI Summary

Structure RFI								
RFI NO.	Inspection date	Item Description	Chainage From	Chainage To	Side	STR	Contact Person	Remarks
VKE-3/PIL/STR/11614	18-Nov-20	Checking for Cable stressing for Girder-4 Span A2-P2, Stage 1st Duct no. 3,4	302+713		R.H.S			
VKE-3/PIL/STR/11615	18-Nov-20	Checking for Cable stressing for Girder-3 Span A2-P2, Stage 1st Duct no. 3,4	302+713		R.H.S			
VKE-3/PIL/STR/11616	18-Nov-20	P4 -P5 PSC girder no.01 Checking of from work and pouring of M50 grade of concrete	293+014	SPOT	R.H.S			
VKE-3/PIL/STR/11617	19-Nov-20	Checking of Reinforcement and Formwork for A1 final lift	314+314		L.H.S	MNB	Mr. Sudhir	
VKE-3/PIL/STR/11618	19-Nov-20	Pouring M35 grade of concrete for A1 final lift	314+314		L.H.S	MNB	Mr. Sudhir	
VKE-3/PIL/STR/11619	19-Nov-20	Checking of Reinforcement and Formwork for A2 final lift	314+314		L.H.S	MNB	Mr. Sudhir	
VKE-3/PIL/STR/11620	19-Nov-20	Pouring M35 grade of concrete for A2 final lift	314+314		L.H.S	MNB	Mr. Sudhir	
VKE-3/PIL/STR/11621	19-Nov-20	Checking of Reinforcement and Formwork for P1 Partition wall final lift	314+314		L.H.S	MNB	Mr. Sudhir	
VKE-3/PIL/STR/11622	19-Nov-20	Pouring M35 grade of concrete for P1 Partition wall final lift	314+314		L.H.S	MNB	Mr. Sudhir	
VKE-3/PIL/STR/11623	19-Nov-20	Checking of Reinforcement and Formwork for P2 Partition wall final lift	314+314		L.H.S	MNB	Mr. Sudhir	
VKE-3/PIL/STR/11624	19-Nov-20	Pouring M35 grade of concrete for P2 Partition wall final lift	314+314		L.H.S	MNB	Mr. Sudhir	
VKE-3/PIL/STR/11625	19-Nov-20	Checking of Reinforcement and Formwork for A1 & A2 Wall 1st lift	315+225		L.H.S	BC	Mr. Sudhir	
VKE-3/PIL/STR/11626	19-Nov-20	Pouring M30 grade of concrete for A1 & A2 Wall 1st lift	315+225		L.H.S	BC	Mr. Sudhir	
VKE-3/PIL/STR/11627	19-Nov-20	Checking of Reinforcement & Cable profiling for segment A1-3 to A2-3 PSC Girder-G5	309+074			MNB	Mr. Kunal	
VKE-3/PIL/STR/11628	19-Nov-20	Checking of Reinforcement and Formwork for A1 & A2 Bottom huanch	301+224		R.H.S	BC	Mr. Kunal	
VKE-3/PIL/STR/11629	19-Nov-20	Pouring M30 grade of concrete for A1 & A2 Bottom huanch	301+224		R.H.S	BC	Mr. Kunal	
VKE-3/PIL/STR/11630	19-Nov-20	Grouting of Duct of cable no. 3 & 4 span P1-P2 PSC Girder-G3	302+713		R.H.S	MJB	Mr. Kunal	
VKE-3/PIL/STR/11631	19-Nov-20	Grouting of Duct of cable no. 1, 2, 5 span P1-P2 PSC Girder-G6	302+713		L.H.S	MJB	Mr. Kunal	
VKE-3/PIL/STR/11632	19-Nov-20	Grouting of Duct of cable no. 1, 2, 5 span P1-P2 PSC Girder-G7	302+713		L.H.S	MJB	Mr. Kunal	
VKE-3/PIL/STR/11633	19-Nov-20	Checking of Reinforcement and cable profiling for span P1-P2 PSC Girder-G5	299+354		R.H.S	FO	Mr. Gurdeep	
VKE-3/PIL/STR/11634	19-Nov-20	Checking for Cable stressing for Girder-4 Span A2-P2, Stage 2nd Duct no. 1,2,5,6	302+713		R.H.S	MJB	Mr. Rahul	
VKE-3/PIL/STR/11635	19-Nov-20	Checking of Formwork & Pouring M50 grade of concrete for span A2-P2 PSC Girder-G1	302+713		R.H.S	MJB	Mr. Rahul	
VKE-3/PIL/STR/11636	19-Nov-20	Checking of Reinforcement and Formwork for A2 & Return wall 5th lift	297+472		R.H.S	MNB	Mr. Faizan	
VKE-3/PIL/STR/11637	19-Nov-20	Pouring M35 grade of concrete for A2 & Return wall 5th lift	297+472		R.H.S	MNB	Mr. Faizan	
VKE-3/PIL/STR/11638	19-Nov-20	Checking of Reinforcement and Formwork for Slab	318+586		R.H.S	BC	Mr. Asidur	
VKE-3/PIL/STR/11639	19-Nov-20	Pouring M30 grade of concrete for Slab	318+586		R.H.S	BC	Mr. Asidur	
VKE-3/PIL/STR/11640	19-Nov-20	Checking of Reinforcement and Formwork for Retaining wall 6th lift	322+670	322+690	R.H.S	Ret. Wall	Mr. Asidur	
VKE-3/PIL/STR/11641	19-Nov-20	Pouring M30 grade of concrete for Retaining wall 6th lift	322+670	322+690	R.H.S	Ret. Wall	Mr. Asidur	
VKE-3/PIL/STR/11642	19-Nov-20	Checking of Reinforcement and Formwork for Retaining wall 2nd lift	322+690	322+710	R.H.S	Ret. Wall	Mr. Asidur	
VKE-3/PIL/STR/11643	19-Nov-20	Pouring M30 grade of concrete for Retaining wall 2nd lift	322+690	322+710	R.H.S	Ret. Wall	Mr. Asidur	
VKE-3/PIL/STR/11644	19-Nov-20	Checking of Reinforcement and Formwork for Retaining wall 5th lift	322+710	322+730	R.H.S	Ret. Wall	Mr. Asidur	
VKE-3/PIL/STR/11645	19-Nov-20	Pouring M30 grade of concrete for Retaining wall 5th lift	322+710	322+730	R.H.S	Ret. Wall	Mr. Asidur	
VKE-3/PIL/STR/11646	19-Nov-20	Checking of Reinforcement and Formwork for Retaining wall 1st lift	322+730	322+750	R.H.S	Ret. Wall	Mr. Asidur	
VKE-3/PIL/STR/11647	19-Nov-20	Pouring M30 grade of concrete for Retaining wall 1st lift	322+730	322+750	R.H.S	Ret. Wall	Mr. Asidur	
VKE-3/PIL/STR/11648	19-Nov-20	Checking of Reinforcement and Formwork for Retaining wall 6th lift	322+590	322+610	R.H.S	Ret. Wall	Mr. Asidur	
VKE-3/PIL/STR/11649	19-Nov-20	Pouring M30 grade of concrete for Retaining wall 6th lift	322+590	322+610	R.H.S	Ret. Wall	Mr. Asidur	
VKE-3/PIL/STR/11650	19-Nov-20	Checking of Formwork & Pouring M50 grade of concrete for span P11-P12 PSC Girder-G7	293+014		L.H.S	ROB	Mr. Amar	
VKE-3/PIL/STR/11651	19-Nov-20	Checking of Reinforcement and cable profiling for span P11-P12 PSC Girder-G6	293+014		L.H.S	ROB	Mr. Amar	
VKE-3/PIL/STR/11652	19-Nov-20	Checking of Reinforcement and cable profiling for span P4-P5 PSC Girder-G2	293+014		R.H.S	ROB	Mr. Amar	
VKE-3/PIL/STR/11653	19-Nov-20	Checking of Reinforcement and Formwork for P14 pier shaft 4th lift	293+014		R.H.S	ROB	Mr. Amar	
VKE-3/PIL/STR/11654	19-Nov-20	Pouring M35 grade of concrete for P14 pier shaft 4th lift	293+014		R.H.S	ROB	Mr. Amar	

Annexure 01 RFI Summary

Structure RFI								
RFI NO.	Inspection date	Item Description	Chainage From	Chainage To	Side	STR	Contact Person	Remarks
VKE-3/PIL/STR/11655	19-Nov-20	Checking of Reinforcement and Formwork for P12 pier cap	293+014		L.H.S	ROB	Mr. Amar	
VKE-3/PIL/STR/11656	19-Nov-20	Pouring M35 grade of concrete for P12 pier cap	293+014		L.H.S	ROB	Mr. Amar	
VKE-3/PIL/STR/11657	19-Nov-20	Checking for Cable stressing for Girder-1 Span P2-P3, Stage 1st Duct no. 3,4	293+014		L.H.S	ROB	Mr. Amar	
VKE-3/PIL/STR/11658	19-Nov-20	Checking for Cable stressing for Girder-2 Span P2-P3, Stage 1st Duct no. 3,4	293+014		L.H.S	ROB	Mr. Amar	
VKE-3/PIL/STR/11659	19-Nov-20	Checking for Cable stressing for Girder-1 Span P2-P3, Stage 2nd Duct no. 1,2	293+014		L.H.S	ROB	Mr. Amar	
VKE-3/PIL/STR/11660	19-Nov-20	Checking for Cable stressing for Girder-2 Span P2-P3, Stage 2nd Duct no. 1,2	293+014		L.H.S	ROB	Mr. Amar	
VKE-3/PIL/STR/11661	19-Nov-20	Checking for Cable stressing for Girder-3 Span P2-P3, Stage 2nd Duct no. 1,2	293+014		L.H.S	ROB	Mr. Amar	
VKE-3/PIL/STR/11662	19-Nov-20	Checking for Cable stressing for Girder-4 Span P2-P3, Stage 2nd Duct no. 1,2	293+014		L.H.S	ROB	Mr. Amar	
VKE-3/PIL/STR/11663	19-Nov-20	Checking for Cable stressing for Girder-5 Span P2-P3, Stage 2nd Duct no. 1,2	293+014		L.H.S	ROB	Mr. Amar	
VKE-3/PIL/STR/11664	19-Nov-20	Checking for Cable stressing for Girder-6 Span P2-P3, Stage 2nd Duct no. 1,2	293+014		L.H.S	ROB	Mr. Amar	
VKE-3/PIL/STR/11665	19-Nov-20	Checking of Reinforcement and Formwork for Retaining wall 1st lift	322+750	322+770	R.H.S	Ret. Wall	Mr. Asidur	
VKE-3/PIL/STR/11666	19-Nov-20	Pouring M30 grade of concrete for Retaining wall 1st lift	322+750	322+770	R.H.S	Ret. Wall	Mr. Asidur	
VKE-3/PIL/STR/11667	20-Nov-20	Checking of Reinforcement and Formwork for A1 & A2 Ret. Wall 1st lift	307+778		R.H.S	BC	Mr. Kunal	
VKE-3/PIL/STR/11668	20-Nov-20	Pouring M30 grade of concrete for A1 & A2 Ret. Wall 1st lift	307+778		R.H.S	BC	Mr. Kunal	
VKE-3/PIL/STR/11669	20-Nov-20	Checking of Formwork & Pouring M50 grade of concrete for segment A1-3 to A2-3 PSC Girder-G5	309+074			MNB	Mr. Sachin	
VKE-3/PIL/STR/11670	20-Nov-20	Checking of Reinforcement and Formwork for Retaining wall 1st lift	322+790	322+810	R.H.S	Ret. Wall	Mr. Asidur	
VKE-3/PIL/STR/11671	20-Nov-20	Pouring M30 grade of concrete for Retaining wall 1st lift	322+790	322+810	R.H.S	Ret. Wall	Mr. Asidur	
VKE-3/PIL/STR/11672	20-Nov-20	Pouring M35 grade of concrete for A1 final lift	314+314		L.H.S	MNB	Mr. Sudhir	
VKE-3/PIL/STR/11673	20-Nov-20	Pouring M35 grade of concrete for A2 final lift	314+314		L.H.S	MNB	Mr. Sudhir	
VKE-3/PIL/STR/11674	20-Nov-20	Pouring M35 grade of concrete for P1 Partition wall final lift	314+314		L.H.S	MNB	Mr. Sudhir	
VKE-3/PIL/STR/11675	20-Nov-20	Pouring M35 grade of concrete for P2 Partition wall final lift	314+314		L.H.S	MNB	Mr. Sudhir	
VKE-3/PIL/STR/11676	20-Nov-20	Pouring M30 grade of concrete for A1 & A2 Wall 1st lift	315+225		L.H.S	BC	Mr. Sudhir	
VKE-3/PIL/STR/11677	20-Nov-20	Checking of Reinforcement and Formwork for RCC Precast drain at Maruti Plant	299+400			Drain	Mr. Gurdeep	
VKE-3/PIL/STR/11678	20-Nov-20	Pouring M30 grade of concrete for RCC Precast drain at Maruti Plant	299+400			Drain	Mr. Gurdeep	
VKE-3/PIL/STR/11679	20-Nov-20	Grouting of Duct of cable no. 1,2,3,4,5,6 span A2-P2 PSC Girder-G4	302+713		R.H.S	MJB	Mr. Rahul	
VKE-3/PIL/STR/11680	20-Nov-20	Grouting of Duct of cable no. 3,4 span A2-P2 PSC Girder-G3	302+713		R.H.S	MJB	Mr. Rahul	
VKE-3/PIL/STR/11681	20-Nov-20	Grouting of Duct of cable no. 1,2,5,6 span P1-P2 PSC Girder-G3	302+713		R.H.S	MJB	Mr. Rahul	
VKE-3/PIL/STR/11682	20-Nov-20	Checking of Concrete lining work	307+778		L.H.S	BC	Mr. Ishan	
VKE-3/PIL/STR/11683	20-Nov-20	Checking of Concrete lining work	307+778		R.H.S	BC	Mr. Ishan	
VKE-3/PIL/STR/11684	20-Nov-20	Checking of Reinforcement and Formwork for A2 & Return wall 5th lift	297+472		R.H.S	MNB	Mr. Faizan	
VKE-3/PIL/STR/11685	20-Nov-20	Pouring M35 grade of concrete for A2 & Return wall 5th lift	297+472		R.H.S	MNB	Mr. Faizan	
VKE-3/PIL/STR/11686	20-Nov-20	Checking of Reinforcement and Formwork for A1 & A2 Ret. Wall 2nd lift	292+450		L.H.S	BC	Mr. Shankar	
VKE-3/PIL/STR/11687	20-Nov-20	Pouring M30 grade of concrete for A1 & A2 Ret. Wall 2nd lift	292+450		L.H.S	BC	Mr. Shankar	
VKE-3/PIL/STR/11688	20-Nov-20	Checking of Reinforcement and Formwork for A1 & A2 Ret. Wall 2nd lift	292+450		R.H.S	BC	Mr. Shankar	
VKE-3/PIL/STR/11689	20-Nov-20	Pouring M30 grade of concrete for A1 & A2 Ret. Wall 2nd lift	292+450		R.H.S	BC	Mr. Shankar	
VKE-3/PIL/STR/11690	20-Nov-20	Checking of Formwork & Pouring M50 grade of concrete for span P11-P12 PSC Girder-G7	293+014		L.H.S	ROB	Mr. Amar	
VKE-3/PIL/STR/11691	20-Nov-20	Checking of Formwork & Pouring M50 grade of concrete for span P4-P5 PSC Girder-G6	293+014		L.H.S	ROB	Mr. Amar	
VKE-3/PIL/STR/11692	20-Nov-20	Checking of Reinforcement and cable profiling for span P4-P5 PSC Girder-G6	293+014		L.H.S	ROB	Mr. Amar	
VKE-3/PIL/STR/11693	20-Nov-20	Checking of Reinforcement and Formwork for P14 pier shaft 4th lift	293+014		R.H.S	ROB	Mr. Amar	
VKE-3/PIL/STR/11694	20-Nov-20	Pouring M35 grade of concrete for P14 pier shaft 4th lift	293+014		R.H.S	ROB	Mr. Amar	
VKE-3/PIL/STR/11695	20-Nov-20	Checking of Reinforcement and Formwork for P12 pier cap	293+014		L.H.S	ROB	Mr. Amar	

Annexure 01 RFI Summary

Structure RFI								
RFI NO.	Inspection date	Item Description	Chainage From	Chainage To	Side	STR	Contact Person	Remarks
VKE-3/PIL/STR/11696	20-Nov-20	Pouring M35 grade of concrete for P12 pier cap	293+014		L.H.S	ROB	Mr. Amar	
VKE-3/PIL/STR/11697	20-Nov-20	Checking for Cable stressing for Girder-7 Span P3-P4, Stage 1st Duct no. 3,4	293+014		L.H.S	ROB	Mr. Amar	
VKE-3/PIL/STR/11698	20-Nov-20	Checking for Cable stressing for Girder-7 Span P3-P4, Stage 2nd Duct no. 1,2	293+014		L.H.S	ROB	Mr. Amar	
VKE-3/PIL/STR/11699	20-Nov-20	Checking for Cable stressing for Girder-7 Span P2-P3, Stage 2nd Duct no. 1,2	293+014		L.H.S	ROB	Mr. Amar	
VKE-3/PIL/STR/11700	21-Nov-20	Checking of Reinforcement and Formwork for RCC Precast drain at Maruti Plant	299+400			Drain	Mr. Gurdeep	
VKE-3/PIL/STR/11701	21-Nov-20	Pouring M30 grade of concrete for RCC Precast drain at Maruti Plant	299+400			Drain	Mr. Gurdeep	
VKE-3/PIL/STR/11702	21-Nov-20	Checking of Reinforcement and Formwork for RCC boundary wall	304+700	305+300	R.H.S	link fencing	Mr. Hardik	
VKE-3/PIL/STR/11703	21-Nov-20	Pouring M25 grade of concrete for RCC boundary wall	304+700	305+300	R.H.S	link fencing	Mr. Hardik	
VKE-3/PIL/STR/11704	21-Nov-20	Pouring M30 grade of concrete for Retaining wall 2nd lift	322+690	322+710	R.H.S	Ret. Wall	Mr. Asidur	
VKE-3/PIL/STR/11705	21-Nov-20	Checking of Reinforcement and Formwork for Retaining wall 3rd lift	322+450	322+470	R.H.S	Ret. Wall	Mr. Asidur	
VKE-3/PIL/STR/11706	21-Nov-20	Pouring M30 grade of concrete for Retaining wall 3rd lift	322+450	322+470	R.H.S	Ret. Wall	Mr. Asidur	
VKE-3/PIL/STR/11707	21-Nov-20	Checking of Formwork & Pouring M50 grade of concrete for span P4-P5 PSC Girder-G2	293+014		R.H.S	ROB	Mr. Amar	
VKE-3/PIL/STR/11708	21-Nov-20	Pouring M35 grade of concrete for P12 pier cap	293+014		L.H.S	ROB	Mr. Amar	
VKE-3/PIL/STR/11709	21-Nov-20	Checking for Cable stressing for Girder-4 Span P3-P4, Stage 1st Duct no. 3,4	293+014		L.H.S	ROB	Mr. Amar	
VKE-3/PIL/STR/11710	21-Nov-20	Checking for Cable stressing for Girder-5 Span P3-P4, Stage 1st Duct no. 3,4	293+014		L.H.S	ROB	Mr. Amar	
VKE-3/PIL/STR/11711	21-Nov-20	Checking for Cable stressing for Girder-6 Span P3-P4, Stage 1st Duct no. 3,4	293+014		L.H.S	ROB	Mr. Amar	
VKE-3/PIL/STR/11712	21-Nov-20	Checking for Cable stressing for Girder-5 Span P3-P4, Stage 2nd Duct no. 1,2	293+014		L.H.S	ROB	Mr. Amar	
VKE-3/PIL/STR/11713	21-Nov-20	Checking for Cable stressing for Girder-6 Span P3-P4, Stage 2nd Duct no. 1,2	293+014		L.H.S	ROB	Mr. Amar	
VKE-3/PIL/STR/11714	21-Nov-20	Checking of Formwork & Pouring M50 grade of concrete for segment A1-3 to A2-3 PSC Girder-G5	309+074			MNB	Mr. Sachin	
VKE-3/PIL/STR/11715	22-Nov-20	Pouring M35 grade of concrete for A1 final lift	314+314		L.H.S	MNB	Mr. Shreyash	
VKE-3/PIL/STR/11716	22-Nov-20	Pouring M35 grade of concrete for A2 final lift	314+314		L.H.S	MNB	Mr. Shreyash	
VKE-3/PIL/STR/11717	22-Nov-20	Pouring M35 grade of concrete for P1 Partition wall final lift	314+314		L.H.S	MNB	Mr. Shreyash	
VKE-3/PIL/STR/11718	22-Nov-20	Pouring M35 grade of concrete for P2 Partition wall final lift	314+314		L.H.S	MNB	Mr. Shreyash	
VKE-3/PIL/STR/11719	22-Nov-20	Pouring M30 grade of concrete for Retaining wall 6th lift	322+590	322+610	R.H.S	Ret. Wall	Mr. Asidur	
VKE-3/PIL/STR/11720	22-Nov-20	Checking of Reinforcement and Formwork for Retaining wall 1st lift	322+730	322+750	R.H.S	Ret. Wall	Mr. Asidur	
VKE-3/PIL/STR/11721	22-Nov-20	Pouring M30 grade of concrete for Retaining wall 1st lift	322+730	322+750	R.H.S	Ret. Wall	Mr. Asidur	
VKE-3/PIL/STR/11722	22-Nov-20	Checking of Reinforcement and Formwork for Retaining wall 3rd lift	322+450	322+470	R.H.S	Ret. Wall	Mr. Asidur	
VKE-3/PIL/STR/11723	22-Nov-20	Pouring M30 grade of concrete for Retaining wall 3rd lift	322+450	322+470	R.H.S	Ret. Wall	Mr. Asidur	
VKE-3/PIL/STR/11724	22-Nov-20	Checking of Reinforcement and Formwork for Slab	318+586		R.H.S	BC	Mr. Jaymin	
VKE-3/PIL/STR/11725	22-Nov-20	Pouring M30 grade of concrete for Slab	318+586		R.H.S	BC	Mr. Jaymin	
VKE-3/PIL/STR/11726	22-Nov-20	Checking of Reinforcement and Formwork for Retaining wall 3rd lift	318+970	318+990	R.H.S	Ret. Wall	Mr. Jaymin	
VKE-3/PIL/STR/11727	22-Nov-20	Pouring M30 grade of concrete for Retaining wall 3rd lift	318+970	318+990	R.H.S	Ret. Wall	Mr. Jaymin	
VKE-3/PIL/STR/11728	22-Nov-20	Checking of Excavation of A1 & A2 Retaining wall	299+858		L.H.S	BC	Mr. Amit	
VKE-3/PIL/STR/11729	22-Nov-20	Checking of Reinforcement and Formwork for RCC boundary wall	306+600	306+850	R.H.S	link fencing	Mr. Kunal	
VKE-3/PIL/STR/11730	22-Nov-20	Pouring M25 grade of concrete for RCC boundary wall	306+600	306+850	R.H.S	link fencing	Mr. Kunal	
VKE-3/PIL/STR/11731	22-Nov-20	Checking of Reinforcement and Formwork for RCC boundary wall	305+300	305+500	R.H.S	link fencing	Mr. Kunal	
VKE-3/PIL/STR/11732	22-Nov-20	Pouring M25 grade of concrete for RCC boundary wall	305+300	305+500	R.H.S	link fencing	Mr. Kunal	
VKE-3/PIL/STR/11733	22-Nov-20	Checking of Reinforcement and Formwork for RCC Precast drain at Maruti Plant	299+400			Drain	Mr. Gurdeep	
VKE-3/PIL/STR/11734	22-Nov-20	Pouring M30 grade of concrete for RCC Precast drain at Maruti Plant	299+400			Drain	Mr. Gurdeep	
VKE-3/PIL/STR/11735	22-Nov-20	Checking of Reinforcement and cable profiling for span P11-P12 PSC Girder-G6	293+014		L.H.S	ROB	Mr. Amar	
VKE-3/PIL/STR/11736	22-Nov-20	Checking of Reinforcement and cable profiling for span P4-P5 PSC Girder-G3	293+014		R.H.S	ROB	Mr. Amar	

Annexure 01 RFI Summary

Structure RFI								
RFI NO.	Inspection date	Item Description	Chainage From	Chainage To	Side	STR	Contact Person	Remarks
VKE-3/PIL/STR/11737	22-Nov-20	Pouring M35 grade of concrete for P12 pier cap	293+014		L.H.S	ROB	Mr. Amar	
VKE-3/PIL/STR/11738	22-Nov-20	Checking for Cable stressing for Girder-1 Span P3-P4, Stage 1st Duct no. 3,4	293+014		L.H.S	ROB	Mr. Amar	
VKE-3/PIL/STR/11739	22-Nov-20	Checking for Cable stressing for Girder-2 Span P3-P4, Stage 1st Duct no. 3,4	293+014		L.H.S	ROB	Mr. Amar	
VKE-3/PIL/STR/11740	22-Nov-20	Checking for Cable stressing for Girder-3 Span P3-P4, Stage 1st Duct no. 3,4	293+014		L.H.S	ROB	Mr. Amar	
VKE-3/PIL/STR/11741	23-Nov-20	Laying M25 PCC	306+450	306+600	R.H.S	Utility	Mr. Kunal	
VKE-3/PIL/STR/11742	23-Nov-20	Checking of Reinforcement and Formwork for RCC boundary wall	306+400	306+600	R.H.S	link fencing	Mr. Kunal	
VKE-3/PIL/STR/11743	23-Nov-20	Pouring M25 grade of concrete for RCC boundary wall	306+400	306+600	R.H.S	link fencing	Mr. Kunal	
VKE-3/PIL/STR/11744	23-Nov-20	Checking of Reinforcement and Formwork for RCC boundary wall	305+500	305+700	R.H.S	link fencing	Mr. Kunal	
VKE-3/PIL/STR/11745	23-Nov-20	Pouring M25 grade of concrete for RCC boundary wall	305+500	305+700	R.H.S	link fencing	Mr. Kunal	
VKE-3/PIL/STR/11746	23-Nov-20	Checking of Reinforcement and Formwork for P1 Pier cap	318+870		R.H.S	MJB	Mr. Jaymin	
VKE-3/PIL/STR/11747	23-Nov-20	Pouring M35 grade of concrete for P1 Pier cap	318+870		R.H.S	MJB	Mr. Jaymin	
VKE-3/PIL/STR/11748	23-Nov-20	Checking of Reinforcement and Formwork for Slab	318+586		R.H.S	BC	Mr. Jaymin	
VKE-3/PIL/STR/11749	23-Nov-20	Pouring M30 grade of concrete for Slab	318+586		R.H.S	BC	Mr. Jaymin	
VKE-3/PIL/STR/11750	23-Nov-20	Pouring M35 grade of concrete for A2 & Return wall 5th lift	297+472		R.H.S	MNB	Mr. Faizan	
VKE-3/PIL/STR/11751	23-Nov-20	Checking of Reinforcement and Formwork for RCC Precast drain at Maruti Plant	299+400			Drain	Mr. Gurdeep	
VKE-3/PIL/STR/11752	23-Nov-20	Pouring M30 grade of concrete for RCC Precast drain at Maruti Plant	299+400			Drain	Mr. Gurdeep	
VKE-3/PIL/STR/11753	23-Nov-20	Pouring M35 grade of concrete for A1 final lift	314+314		L.H.S	MNB	Mr. Shreyash	
VKE-3/PIL/STR/11754	23-Nov-20	Pouring M35 grade of concrete for A2 final lift	314+314		L.H.S	MNB	Mr. Shreyash	
VKE-3/PIL/STR/11755	23-Nov-20	Pouring M35 grade of concrete for P1 Partition wall final lift	314+314		L.H.S	MNB	Mr. Shreyash	
VKE-3/PIL/STR/11756	23-Nov-20	Pouring M35 grade of concrete for P2 Partition wall final lift	314+314		L.H.S	MNB	Mr. Shreyash	
VKE-3/PIL/STR/11757	23-Nov-20	Checking of Reinforcement & Cable profiling for Segment A1-3 to A2-3 PSC Girder-G12	309+074			MNB	Mr. Subhashish	
VKE-3/PIL/STR/11758	23-Nov-20	Checking of Excavation and Laying M25 PCC	313+100		L.H.S	Utility	Mr. Sudhir	
VKE-3/PIL/STR/11759	23-Nov-20	Checking of Excavation and Laying M25 PCC	313+100		R.H.S	Utility	Mr. Sudhir	
VKE-3/PIL/STR/11760	23-Nov-20	Pouring M30 grade of concrete for Retaining wall 6th lift	322+590	322+610	R.H.S	Ret. Wall	Mr. Asidur	
VKE-3/PIL/STR/11761	23-Nov-20	Checking of Reinforcement and Formwork for Retaining wall 1st lift	322+730	322+750	R.H.S	Ret. Wall	Mr. Asidur	
VKE-3/PIL/STR/11762	23-Nov-20	Pouring M30 grade of concrete for Retaining wall 1st lift	322+730	322+750	R.H.S	Ret. Wall	Mr. Asidur	
VKE-3/PIL/STR/11763	23-Nov-20	Checking of Reinforcement and cable profiling for span P11-P12 PSC Girder-G5	293+014		L.H.S	ROB	Mr. Amar	
VKE-3/PIL/STR/11764	23-Nov-20	Checking of Reinforcement and cable profiling for span P4-P5 PSC Girder-G4	293+014		R.H.S	ROB	Mr. Amar	
VKE-3/PIL/STR/11765	23-Nov-20	Checking of Formwork & Pouring M50 grade of concrete for span P4-P5 PSC Girder-G5	293+014		L.H.S	ROB	Mr. Amar	
VKE-3/PIL/STR/11766	23-Nov-20	Checking of Formwork & Pouring M50 grade of concrete for span P4-P5 PSC Girder-G3	293+014		R.H.S	ROB	Mr. Amar	
VKE-3/PIL/STR/11767	23-Nov-20	Checking for Cable stressing for Girder-1 Span P2-P3, Stage 1st Duct no. 3,4	293+014		R.H.S	ROB	Mr. Amar	
VKE-3/PIL/STR/11768	23-Nov-20	Checking for Cable stressing for Girder-2 Span P2-P3, Stage 1st Duct no. 3,4	293+014		R.H.S	ROB	Mr. Amar	
VKE-3/PIL/STR/11769	23-Nov-20	Checking for Cable stressing for Girder-3 Span P2-P3, Stage 1st Duct no. 3,4	293+014		R.H.S	ROB	Mr. Amar	
VKE-3/PIL/STR/11770	23-Nov-20	Checking for Cable stressing for Girder-1 Span P2-P3, Stage 2nd Duct no. 1,2	293+014		R.H.S	ROB	Mr. Amar	
VKE-3/PIL/STR/11771	23-Nov-20	Checking for Cable stressing for Girder-2 Span P2-P3, Stage 2nd Duct no. 1,2	293+014		R.H.S	ROB	Mr. Amar	
VKE-3/PIL/STR/11772	23-Nov-20	Checking for Cable stressing for Girder-3 Span P2-P3, Stage 2nd Duct no. 1,2	293+014		R.H.S	ROB	Mr. Amar	
VKE-3/PIL/STR/11773	23-Nov-20	Checking for Cable stressing for Girder-4 Span P2-P3, Stage 2nd Duct no. 1,2	293+014		R.H.S	ROB	Mr. Amar	
VKE-3/PIL/STR/11774	23-Nov-20	Grouting of Duct of cable no. 1 & 2 span P2-P3 PSC Girder-G1	293+014		L.H.S	ROB	Mr. Amar	
VKE-3/PIL/STR/11775	23-Nov-20	Grouting of Duct of cable no. 1 & 2 span P2-P3 PSC Girder-G2	293+014		L.H.S	ROB	Mr. Amar	
VKE-3/PIL/STR/11776	23-Nov-20	Grouting of Duct of cable no. 1 & 2 span P2-P3 PSC Girder-G3	293+014		L.H.S	ROB	Mr. Amar	
VKE-3/PIL/STR/11777	23-Nov-20	Grouting of Duct of cable no. 1 & 2 span P2-P3 PSC Girder-G4	293+014		L.H.S	ROB	Mr. Amar	

Annexure 01 RFI Summary

Structure RFI								
RFI NO.	Inspection date	Item Description	Chainage From	Chainage To	Side	STR	Contact Person	Remarks
VKE-3/PIL/STR/11778	23-Nov-20	Grouting of Duct of cable no. 1 & 2 span P2-P3 PSC Girder-G5	293+014		L.H.S	ROB	Mr. Amar	
VKE-3/PIL/STR/11779	23-Nov-20	Grouting of Duct of cable no. 1 & 2 span P2-P3 PSC Girder-G6	293+014		L.H.S	ROB	Mr. Amar	
VKE-3/PIL/STR/11780	23-Nov-20	Grouting of Duct of cable no. 1 & 2 span P2-P3 PSC Girder-G7	293+014		L.H.S	ROB	Mr. Amar	
VKE-3/PIL/STR/11781	23-Nov-20	Grouting of Duct of cable no. 3 & 4 span P2-P3 PSC Girder-G1	293+014		L.H.S	ROB	Mr. Amar	
VKE-3/PIL/STR/11782	23-Nov-20	Grouting of Duct of cable no. 3 & 4 span P2-P3 PSC Girder-G2	293+014		L.H.S	ROB	Mr. Amar	
VKE-3/PIL/STR/11783	24-Nov-20	Checking of Reinforcement and cable profiling for span A1-P1 PSC Girder-G1	302+713		R.H.S	MJB	Mr. Rahul	
VKE-3/PIL/STR/11784	24-Nov-20	Laying M25 PCC for A2 Retaining Wall	314+314		R.H.S	MNB	Mr. Shreyash	
VKE-3/PIL/STR/11785	24-Nov-20	Checking of Reinforcement and Formwork for P15 Pier Shaft 1st lift	293+014		L.H.S	ROB	Mr. Amar	
VKE-3/PIL/STR/11786	24-Nov-20	Pouring M35 grade of concrete for P15 Pier Shaft 1st lift	293+014		L.H.S	ROB	Mr. Amar	
VKE-3/PIL/STR/11787	24-Nov-20	Checking of Reinforcement and Formwork for P15 Pier Shaft 3rd lift	293+014		R.H.S	ROB	Mr. Amar	
VKE-3/PIL/STR/11788	24-Nov-20	Pouring M35 grade of concrete for P15 Pier Shaft 3rd lift	293+014		R.H.S	ROB	Mr. Amar	
VKE-3/PIL/STR/11789	24-Nov-20	Checking of Reinforcement and Formwork for P14 Pier Shaft 4th lift	293+014		R.H.S	ROB	Mr. Amar	
VKE-3/PIL/STR/11790	24-Nov-20	Pouring M35 grade of concrete for P14 Pier Shaft 4th lift	293+014		R.H.S	ROB	Mr. Amar	
VKE-3/PIL/STR/11791	24-Nov-20	Checking of Formwork & Pouring M50 grade of concrete for span P4-P5 PSC Girder-G3	293+014		R.H.S	ROB	Mr. Amar	
VKE-3/PIL/STR/11792	24-Nov-20	Checking for Cable stressing for Girder-5 Span P2-P3, Stage 2nd Duct no. 1,2	293+014		R.H.S	ROB	Mr. Amar	
VKE-3/PIL/STR/11793	24-Nov-20	Checking for Cable stressing for Girder-6 Span P2-P3, Stage 2nd Duct no. 1,2	293+014		R.H.S	ROB	Mr. Amar	
VKE-3/PIL/STR/11794	24-Nov-20	Grouting of Duct of cable no. 1 & 2 span P3-P4 PSC Girder-G5	293+014		L.H.S	ROB	Mr. Amar	
VKE-3/PIL/STR/11795	24-Nov-20	Grouting of Duct of cable no. 1 & 2 span P3-P4 PSC Girder-G6	293+014		L.H.S	ROB	Mr. Amar	
VKE-3/PIL/STR/11796	24-Nov-20	Grouting of Duct of cable no. 1 & 2 span P3-P4 PSC Girder-G7	293+014		L.H.S	ROB	Mr. Amar	
VKE-3/PIL/STR/11797	24-Nov-20	Grouting of Duct of cable no. 3 & 4 span P3-P4 PSC Girder-G1	293+014		L.H.S	ROB	Mr. Amar	
VKE-3/PIL/STR/11798	24-Nov-20	Grouting of Duct of cable no. 3 & 4 span P3-P4 PSC Girder-G2	293+014		L.H.S	ROB	Mr. Amar	
VKE-3/PIL/STR/11799	24-Nov-20	Grouting of Duct of cable no. 3 & 4 span P3-P4 PSC Girder-G3	293+014		L.H.S	ROB	Mr. Amar	
VKE-3/PIL/STR/11800	24-Nov-20	Grouting of Duct of cable no. 3 & 4 span P3-P4 PSC Girder-G4	293+014		L.H.S	ROB	Mr. Amar	
VKE-3/PIL/STR/11801	24-Nov-20	Grouting of Duct of cable no. 3 & 4 span P3-P4 PSC Girder-G5	293+014		L.H.S	ROB	Mr. Amar	
VKE-3/PIL/STR/11802	24-Nov-20	Grouting of Duct of cable no. 3 & 4 span P3-P4 PSC Girder-G6	293+014		L.H.S	ROB	Mr. Amar	
VKE-3/PIL/STR/11803	24-Nov-20	Grouting of Duct of cable no. 3 & 4 span P3-P4 PSC Girder-G7	293+014		L.H.S	ROB	Mr. Amar	
VKE-3/PIL/STR/11804	24-Nov-20	Checking of Formwork & Pouring M50 grade of concrete for span P11-P12 PSC Girder-G6	293+014		L.H.S	ROB	Mr. Amar	
VKE-3/PIL/STR/11805	24-Nov-20	Pouring M30 grade of concrete for Retaining wall 6th lift	322+590	322+610	R.H.S	Ret. Wall	Mr. Asidur	
VKE-3/PIL/STR/11806	24-Nov-20	Checking of Reinforcement and Formwork for Retaining wall 2nd lift	322+750	322+770	R.H.S	Ret. Wall	Mr. Asidur	
VKE-3/PIL/STR/11807	24-Nov-20	Pouring M30 grade of concrete for Retaining wall 2nd lift	322+750	322+770	R.H.S	Ret. Wall	Mr. Asidur	
VKE-3/PIL/STR/11808	24-Nov-20	Checking of Reinforcement and Formwork for Retaining wall 5th lift	322+710	322+730	R.H.S	Ret. Wall	Mr. Asidur	
VKE-3/PIL/STR/11809	24-Nov-20	Pouring M30 grade of concrete for Retaining wall 5th lift	322+710	322+730	R.H.S	Ret. Wall	Mr. Asidur	
VKE-3/PIL/STR/11810	24-Nov-20	Pouring M30 grade of concrete for Retaining wall 6th lift	322+670	322+690	R.H.S	Ret. Wall	Mr. Asidur	
VKE-3/PIL/STR/11811	24-Nov-20	Checking of Excavation.	309+858		L.H.S	BC	Mr. Sachin	
VKE-3/PIL/STR/11812	24-Nov-20	Checking of Excavation.	309+858		R.H.S	BC	Mr. Sachin	
VKE-3/PIL/STR/11813	25-Nov-20	Checking of Reinforcement & Cable profiling for Segment A1-2 to A2-2 PSC Girder-G6	309+074			MNB	Mr. Subhashish	
VKE-3/PIL/STR/11814	25-Nov-20	Checking of Ground Improvement 1st Layer	309+858		L.H.S	BC	Mr. Subhashish	
VKE-3/PIL/STR/11815	25-Nov-20	Checking of Ground Improvement 2nd Layer	309+858		L.H.S	BC	Mr. Subhashish	
VKE-3/PIL/STR/11816	25-Nov-20	Laying M25 PCC	309+858		L.H.S	BC	Mr. Subhashish	
VKE-3/PIL/STR/11817	25-Nov-20	Checking of Ground Improvement 1st Layer	309+858		R.H.S	BC	Mr. Subhashish	
VKE-3/PIL/STR/11818	25-Nov-20	Checking of Ground Improvement 2nd Layer	309+858		R.H.S	BC	Mr. Subhashish	

Annexure 01 RFI Summary

Structure RFI								
RFI NO.	Inspection date	Item Description	Chainage From	Chainage To	Side	STR	Contact Person	Remarks
VKE-3/PIL/STR/11819	25-Nov-20	Laying M25 PCC	309+858		R.H.S	BC	Mr. Subhashish	
VKE-3/PIL/STR/11820	25-Nov-20	Checking of Reinforcement for Abutment A1-A2 RCC Girder-G3	309+840		L.H.S	MNB	Mr. Ashish	
VKE-3/PIL/STR/11821	25-Nov-20	Pouring M35 grade of concrete for Abutment A1-A2 RCC Girder-G3	309+840		L.H.S	MNB	Mr. Ashish	
VKE-3/PIL/STR/11822	25-Nov-20	Laying M25 PCC for A1 & A2 Wing Wall	295+170		L.H.S	PUP	Mr. Shankar	
VKE-3/PIL/STR/11823	25-Nov-20	Checking of Reinforcement and Formwork for Retaining wall 1st lift	322+810	322+830	R.H.S	Ret. Wall	Mr. Asidur	
VKE-3/PIL/STR/11824	25-Nov-20	Pouring M30 grade of concrete for Retaining wall 1st lift	322+810	322+830	R.H.S	Ret. Wall	Mr. Asidur	
VKE-3/PIL/STR/11825	25-Nov-20	Checking of Formwork & Pouring M50 grade of concrete for span P4-P5 PSC Girder-G4	293+014		L.H.S	ROB	Mr. Amar	
VKE-3/PIL/STR/11826	25-Nov-20	Checking for Cable stressing for Girder-1 Span P3-P4, Stage 1st Duct no. 3,4	293+014		R.H.S	ROB	Mr. Amar	
VKE-3/PIL/STR/11827	25-Nov-20	Checking for Cable stressing for Girder-2 Span P3-P4, Stage 1st Duct no. 3,4	293+014		R.H.S	ROB	Mr. Amar	
VKE-3/PIL/STR/11828	25-Nov-20	Checking for Cable stressing for Girder-3 Span P3-P4, Stage 1st Duct no. 3,4	293+014		R.H.S	ROB	Mr. Amar	
VKE-3/PIL/STR/11829	25-Nov-20	Checking for Cable stressing for Girder-4 Span P3-P4, Stage 1st Duct no. 3,4	293+014		R.H.S	ROB	Mr. Amar	
VKE-3/PIL/STR/11830	25-Nov-20	Checking for Cable stressing for Girder-5 Span P3-P4, Stage 1st Duct no. 3,4	293+014		R.H.S	ROB	Mr. Amar	
VKE-3/PIL/STR/11831	26-Nov-20	Checking of Formwork & Pouring M50 grade of concrete for span A1-P1 PSC Girder-G1	302+713		R.H.S	MJB	Mr. Rahul	
VKE-3/PIL/STR/11832	26-Nov-20	Checking of Reinforcement and Formwork for Retaining wall 1st lift	322+810	322+830	R.H.S	Ret. Wall	Mr. Asidur	
VKE-3/PIL/STR/11833	26-Nov-20	Pouring M30 grade of concrete for Retaining wall 1st lift	322+810	322+830	R.H.S	Ret. Wall	Mr. Asidur	
VKE-3/PIL/STR/11834	26-Nov-20	Checking of Formwork & Pouring M50 grade of concrete for span P1-P2 PSC Girder-G5	299+354		R.H.S	FO	Mr. Gurdeep	
VKE-3/PIL/STR/11835	26-Nov-20	Pouring M50 grade of concrete for Segment A1-3 to A2-3 PSC Girder-G12	309+074			MNB	Mr. Subhashish	
VKE-3/PIL/STR/11836	26-Nov-20	Laying M25 PCC	309+858		L.H.S	BC	Mr. Subhashish	
VKE-3/PIL/STR/11837	26-Nov-20	Laying M25 PCC	309+858		R.H.S	BC	Mr. Subhashish	
VKE-3/PIL/STR/11838	26-Nov-20	Checking of Reinforcement and Formwork for A1 & A2 wall 2nd lift	318+400		R.H.S	PUP	Mr. Jaymin	
VKE-3/PIL/STR/11839	26-Nov-20	Pouring M35 grade of concrete for A1 & A2 wall 2nd lift	318+400		R.H.S	PUP	Mr. Jaymin	
VKE-3/PIL/STR/11840	26-Nov-20	Checking of Reinforcement and Formwork for A1 & A2 wall Final lift	317+460		R.H.S	PUP	Mr. Jaymin	
VKE-3/PIL/STR/11841	26-Nov-20	Pouring M35 grade of concrete for A1 & A2 wall Final lift	317+460		R.H.S	PUP	Mr. Jaymin	
VKE-3/PIL/STR/11842	26-Nov-20	Checking of Formwork & Pouring M50 grade of concrete for span P4-P5 PSC Girder-G4	293+014		L.H.S	ROB	Mr. Shankar	
VKE-3/PIL/STR/11843	26-Nov-20	Checking of Reinforcement & Cable profiling for span P4-P5 PSC Girder-G3	293+014		L.H.S	ROB	Mr. Shankar	
VKE-3/PIL/STR/11844	26-Nov-20	Checking of Formwork & Pouring M50 grade of concrete for span P4-P5 PSC Girder-G4	293+014		R.H.S	ROB	Mr. Shankar	
VKE-3/PIL/STR/11845	26-Nov-20	Checking of Reinforcement & Cable profiling for span P4-P5 PSC Girder-5	293+014		R.H.S	ROB	Mr. Shankar	
VKE-3/PIL/STR/11846	26-Nov-20	Checking of Formwork & Pouring M50 grade of concrete for span P11-P12 PSC Girder-G5	293+014		L.H.S	ROB	Mr. Shankar	
VKE-3/PIL/STR/11847	26-Nov-20	Checking of Reinforcement & Cable profiling for span P11-P12 PSC Girder-4	293+014		L.H.S	ROB	Mr. Shankar	
VKE-3/PIL/STR/11848	26-Nov-20	Checking of Cable stressing of Cable no. 1, 2 Stage-2nd for span P3-P4 PSC Girder-G7	293+014		R.H.S	ROB	Mr. Shankar	
VKE-3/PIL/STR/11849	26-Nov-20	Checking of Reinforcement and Formwork for P13 Pier cap	293+014		L.H.S	ROB	Mr. Shankar	
VKE-3/PIL/STR/11850	26-Nov-20	Pouring M35 grade of concrete for P13 Pier cap	293+014		L.H.S	ROB	Mr. Shankar	
VKE-3/PIL/STR/11851	27-Nov-20	Checking of Reinforcement and Formwork for Haunch and Top Slab	315+225		L.H.S	BC	Mr. Sudhir	
VKE-3/PIL/STR/11852	27-Nov-20	Pouring M35 grade of concrete for Haunch and Top Slab	315+225		L.H.S	BC	Mr. Sudhir	
VKE-3/PIL/STR/11853	27-Nov-20	Pouring M25 grade of concrete for Cradle	313+100		L.H.S	Utility	Mr. Shreyash	
VKE-3/PIL/STR/11854	27-Nov-20	Pouring M25 grade of concrete for Cradle	313+100		R.H.S	Utility	Mr. Shreyash	
VKE-3/PIL/STR/11855	27-Nov-20	Laying M25 PCC	309+858		L.H.S	BC	Mr. Subhashish	
VKE-3/PIL/STR/11856	27-Nov-20	Laying M25 PCC	309+858		R.H.S	BC	Mr. Subhashish	
VKE-3/PIL/STR/11857	27-Nov-20	Checking of Reinforcement & Cable profiling for Segment A1-2 to A2-2 PSC Girder-G5	309+074			MNB	Mr. Irshad	
VKE-3/PIL/STR/11858	27-Nov-20	Checking of Formwork & Pouring M50 grade of concrete for span P4-P5 PSC Girder-G4	293+014		R.H.S	ROB	Mr. Amar	
VKE-3/PIL/STR/11859	27-Nov-20	Checking of Reinforcement and Formwork for P13 Pier cap	293+014		L.H.S	ROB	Mr. Shankar	

Annexure 01 RFI Summary

Structure RFI								
RFI NO.	Inspection date	Item Description	Chainage From	Chainage To	Side	STR	Contact Person	Remarks
VKE-3/PIL/STR/11860	27-Nov-20	Pouring M35 grade of concrete for P13 Pier cap	293+014		L.H.S	ROB	Mr. Shankar	
VKE-3/PIL/STR/11861	27-Nov-20	Checking of Cable stressing of Cable no. 3 & 4 Stage-1st for span P3-P4 PSC Girder-G6	293+014		R.H.S	ROB	Mr. Shankar	
VKE-3/PIL/STR/11862	27-Nov-20	Checking of Cable stressing of Cable no. 3 & 4 Stage-1st for span P3-P4 PSC Girder-G7	293+014		R.H.S	ROB	Mr. Shankar	
VKE-3/PIL/STR/11863	27-Nov-20	Checking for Cable stressing of Cable no. 1 & 2 Stage-2nd for span P3-P4 PSC Girder-G2	293+014		R.H.S	ROB	Mr. Shankar	
VKE-3/PIL/STR/11864	27-Nov-20	Checking for Cable stressing of Cable no. 1 & 2 Stage-2nd for span P3-P4 PSC Girder-G3	293+014		R.H.S	ROB	Mr. Shankar	
VKE-3/PIL/STR/11865	27-Nov-20	Checking for Cable stressing of Cable no. 1 & 2 Stage-2nd for span P3-P4 PSC Girder-G4	293+014		R.H.S	ROB	Mr. Shankar	
VKE-3/PIL/STR/11866	27-Nov-20	Checking for Cable stressing of Cable no. 1 & 2 Stage-2nd for span P3-P4 PSC Girder-G5	293+014		R.H.S	ROB	Mr. Shankar	
VKE-3/PIL/STR/11867	27-Nov-20	Grouting of Duct of cable no. 1 & 2 span P2-P3 PSC Girder-G1	293+014		R.H.S	ROB	Mr. Shankar	
VKE-3/PIL/STR/11868	27-Nov-20	Grouting of Duct of cable no. 1 & 2 span P2-P3 PSC Girder-G2	293+014		R.H.S	ROB	Mr. Shankar	
VKE-3/PIL/STR/11869	27-Nov-20	Grouting of Duct of cable no. 1 & 2 span P2-P3 PSC Girder-G3	293+014		R.H.S	ROB	Mr. Shankar	
VKE-3/PIL/STR/11870	27-Nov-20	Grouting of Duct of cable no. 1 & 2 span P2-P3 PSC Girder-G4	293+014		R.H.S	ROB	Mr. Shankar	
VKE-3/PIL/STR/11871	27-Nov-20	Grouting of Duct of cable no. 1 & 2 span P2-P3 PSC Girder-G5	293+014		R.H.S	ROB	Mr. Shankar	
VKE-3/PIL/STR/11872	27-Nov-20	Grouting of Duct of cable no. 1 & 2 span P2-P3 PSC Girder-G6	293+014		R.H.S	ROB	Mr. Shankar	
VKE-3/PIL/STR/11873	28-Nov-20	Checking of Reinforcement and Formwork for A1 & A2 Retaining wall Final lift	307+778		R.H.S	BC	Mr. Ashish	
VKE-3/PIL/STR/11874	28-Nov-20	Pouring M30 grade of concrete for A1 & A2 Retaining wall Final lift	307+778		R.H.S	BC	Mr. Ashish	
VKE-3/PIL/STR/11875	28-Nov-20	Checking of Reinforcement and Formwork for A1 Retaining wall Final lift	307+778		L.H.S	BC	Mr. Ashish	
VKE-3/PIL/STR/11876	28-Nov-20	Pouring M30 grade of concrete for A1 Retaining wall Final lift	307+778		L.H.S	BC	Mr. Ashish	
VKE-3/PIL/STR/11877	28-Nov-20	Checking of Reinforcement and Formwork for Retaining wall 3rd lift	322+690	322+710	R.H.S	Ret. Wall	Mr. Rahman	
VKE-3/PIL/STR/11878	28-Nov-20	Pouring M30 grade of concrete for Retaining wall 3rd lift	322+690	322+710	R.H.S	Ret. Wall	Mr. Rahman	
VKE-3/PIL/STR/11879	28-Nov-20	Checking of Reinforcement and Formwork for Retaining wall 2nd lift	322+730	322+750	R.H.S	Ret. Wall	Mr. Rahman	
VKE-3/PIL/STR/11880	28-Nov-20	Pouring M30 grade of concrete for Retaining wall 2nd lift	322+730	322+750	R.H.S	Ret. Wall	Mr. Rahman	
VKE-3/PIL/STR/11881	28-Nov-20	Checking of Reinforcement and Formwork for RP-6 Pile Cap	293+014		R.H.S	ROB	Mr. Amar	
VKE-3/PIL/STR/11882	28-Nov-20	Pouring M35 grade of concrete for RP-6 Pile Cap	293+014		R.H.S	ROB	Mr. Amar	
VKE-3/PIL/STR/11883	28-Nov-20	Checking of Reinforcement and Formwork for A1 & A2 wall 2nd lift	318+400		R.H.S	PUP	Mr. Jaymin	
VKE-3/PIL/STR/11884	28-Nov-20	Pouring M35 grade of concrete for A1 & A2 wall 2nd lift	318+400		R.H.S	PUP	Mr. Jaymin	
VKE-3/PIL/STR/11885	28-Nov-20	Checking of Reinforcement and Formwork for Retaining wall Final lift	318+970	318+990	R.H.S	Ret. Wall	Mr. Jaymin	
VKE-3/PIL/STR/11886	28-Nov-20	Pouring M30 grade of concrete for Retaining wall Final lift	318+970	318+990	R.H.S	Ret. Wall	Mr. Jaymin	
VKE-3/PIL/STR/11887	28-Nov-20	Checking of Excavation of A1 & A2 Retaining wall	318+586		R.H.S	BC	Mr. Jaymin	
VKE-3/PIL/STR/11888	28-Nov-20	Checking of Reinforcement and Formwork for RCC Precast drain at Maruti Plant	299+400			Drain	Mr. Gurdeep	
VKE-3/PIL/STR/11889	28-Nov-20	Pouring M30 grade of concrete for RCC Precast drain at Maruti Plant	299+400			Drain	Mr. Gurdeep	
VKE-3/PIL/STR/11890	28-Nov-20	Checking of Formwork & Pouring M50 grade of concrete for span P11-P12 PSC Girder-G5	293+014		L.H.S	ROB	Mr. Amar	
VKE-3/PIL/STR/11891	28-Nov-20	Checking of Reinforcement and Formwork for P13 Pier cap	293+014		L.H.S	ROB	Mr. Amar	
VKE-3/PIL/STR/11892	28-Nov-20	Pouring M35 grade of concrete for P13 Pier cap	293+014		L.H.S	ROB	Mr. Amar	
VKE-3/PIL/STR/11893	28-Nov-20	Checking for Cable stressing of Cable no. 1 & 2 Stage-2nd for span P3-P4 PSC Girder-G6	293+014		R.H.S	ROB	Mr. Amar	
VKE-3/PIL/STR/11894	28-Nov-20	Checking for Cable stressing of Cable no. 1 & 2 Stage-2nd for span P3-P4 PSC Girder-G7	293+014		R.H.S	ROB	Mr. Amar	
VKE-3/PIL/STR/11895	28-Nov-20	Checking of Reinforcement and Formwork for A1 & A2 Retaining wall Final lift	292+450		R.H.S	BC	Mr. Amar	
VKE-3/PIL/STR/11896	28-Nov-20	Pouring M30 grade of concrete for A1 & A2 Retaining wall Final lift	292+450		R.H.S	BC	Mr. Amar	
VKE-3/PIL/STR/11897	28-Nov-20	Checking of Reinforcement and Formwork for A1 & A2 Retaining wall Final lift	292+450		L.H.S	BC	Mr. Amar	
VKE-3/PIL/STR/11898	28-Nov-20	Pouring M30 grade of concrete for A1 & A2 Retaining wall Final lift	292+450		L.H.S	BC	Mr. Amar	
VKE-3/PIL/STR/11899	28-Nov-20	Checking the Bore Depth and Cage Reinforcement for Railway Portion Test Pile A2	293+014			ROB	Mr. Amar	
VKE-3/PIL/STR/11900	28-Nov-20	Pouring M35 grade of Concrete for Railway Portion Test Pile A2	293+014			ROB	Mr. Amar	

Annexure 01 RFI Summary

Structure RFI								
RFI NO.	Inspection date	Item Description	Chainage From	Chainage To	Side	STR	Contact Person	Remarks
VKE-3/PIL/STR/11901	29-Nov-20	Checking of Reinforcement and cable profiling for span A1-P1 PSC Girder-G2	302+713		R.H.S	MJB	Mr. Rahul	
VKE-3/PIL/STR/11902	29-Nov-20	Checking of Reinforcement and Formwork for Slab	294+729		R.H.S	BC	Mr. Shankar	
VKE-3/PIL/STR/11903	29-Nov-20	Pouring M30 grade of concrete for Slab	294+729		R.H.S	BC	Mr. Shankar	
VKE-3/PIL/STR/11904	29-Nov-20	Checking of Reinforcement and Formwork for A1 & A2 wall fianl lift	301+224		L.H.S	BC	Mr. Amit	
VKE-3/PIL/STR/11905	29-Nov-20	Pouring M30 grade of concrete for A1 & A2 wall fianl lift	301+224		L.H.S	BC	Mr. Amit	
VKE-3/PIL/STR/11906	29-Nov-20	Checking of Reinforcement and Formwork for Top haunch	314+314		L.H.S	MNB	Mr. Shreyash	
VKE-3/PIL/STR/11907	29-Nov-20	Pouring M35 grade of concrete for Top haunch	314+314		L.H.S	MNB	Mr. Shreyash	
VKE-3/PIL/STR/11908	29-Nov-20	Checking of Reinforcement and Formwork for Slab	314+314		L.H.S	MNB	Mr. Shreyash	
VKE-3/PIL/STR/11909	29-Nov-20	Pouring M35 grade of concrete for Slab	314+314		L.H.S	MNB	Mr. Shreyash	
VKE-3/PIL/STR/11910	29-Nov-20	Checking of Reinforcement and Formwork for A1 & A2 wall side bracket	314+314		L.H.S	MNB	Mr. Shreyash	
VKE-3/PIL/STR/11911	29-Nov-20	Pouring M35 grade of concrete for A1 & A2 wall side bracket	314+314		L.H.S	MNB	Mr. Shreyash	
VKE-3/PIL/STR/11912	29-Nov-20	Checking of Reinforcement and Formwork for A2 Retaining wall Footing	297+472		L.H.S	Ret. Wall	Mr. Faizan	
VKE-3/PIL/STR/11913	29-Nov-20	Pouring M30 grade of concrete for A2 Retaining wall Footing	297+472		L.H.S	Ret. Wall	Mr. Faizan	
VKE-3/PIL/STR/11914	29-Nov-20	Checking of Formwork & Pouring M50 grade of concrete for span P4-P5 PSC Girder-G3	293+014		L.H.S	ROB	Mr. Amar	
VKE-3/PIL/STR/11915	29-Nov-20	Checking of Formwork & Pouring M50 grade of concrete for span P4-P5 PSC Girder-G4	293+014		R.H.S	ROB	Mr. Amar	
VKE-3/PIL/STR/11916	29-Nov-20	Grouting of Duct of cable no. 1 & 2 span P2-P3 PSC Girder-G7	293+014		R.H.S	ROB	Mr. Amar	
VKE-3/PIL/STR/11917	29-Nov-20	Checking of Reinforcement and Formwork for P-14 Pier Cap	293+014		L.H.S	ROB	Mr. Amar	
VKE-3/PIL/STR/11918	29-Nov-20	Pouring M35 grade of concrete for P-14 Pier Cap	293+014		L.H.S	ROB	Mr. Amar	
VKE-3/PIL/STR/11919	29-Nov-20	Checking of Reinforcement and Formwork for Retaining wall 3rd lift	322+690	322+710	R.H.S	Ret. Wall	Mr. Asidur	
VKE-3/PIL/STR/11920	29-Nov-20	Pouring M30 grade of concrete for Retaining wall 3rd lift	322+690	322+710	R.H.S	Ret. Wall	Mr. Asidur	
VKE-3/PIL/STR/11921	29-Nov-20	Checking of Reinforcement and Formwork for Retaining wall 2nd lift	322+730	322+750	R.H.S	Ret. Wall	Mr. Asidur	
VKE-3/PIL/STR/11922	29-Nov-20	Pouring M30 grade of concrete for Retaining wall 2nd lift	322+730	322+750	R.H.S	Ret. Wall	Mr. Asidur	
VKE-3/PIL/STR/11923	29-Nov-20	Checking of Reinforcement and Formwork for Retaining wall 2nd lift	322+650	322+670	L.H.S	Ret. Wall	Mr. Asidur	
VKE-3/PIL/STR/11924	29-Nov-20	Pouring M30 grade of concrete for Retaining wall 2nd lift	322+650	322+670	L.H.S	Ret. Wall	Mr. Asidur	
VKE-3/PIL/STR/11925	30-Nov-20	Checking of Formwork & Pouring M50 grade of concrete for span A1-P1 PSC Girder-G2	302+713		R.H.S	MJB	Mr. Rahul	
VKE-3/PIL/STR/11926	30-Nov-20	Checking of Reinforcement & Cable profiling for Segment A1-2 to A2-2 PSC Girder-G4	309+074			MNB	Mr. Irshad	
VKE-3/PIL/STR/11927	30-Nov-20	Checking of Formwork & Pouring M50 grade of concrete for Segment A1-2 to A2-2 PSC Girder-G5	309+074			MNB		
VKE-3/PIL/STR/11928	30-Nov-20	Checking of Reinforcement and cable profiling for span P1-P2 PSC Girder-G5	299+354		R.H.S	FO	Mr. Gurdeep	
VKE-3/PIL/STR/11929	30-Nov-20	Checking of Reinforcement and Formwork for Slab	317+460		R.H.S	PUP	Mr. Jaymin	
VKE-3/PIL/STR/11930	30-Nov-20	Pouring M35 grade of concrete for Slab	317+460		R.H.S	PUP		
VKE-3/PIL/STR/11931	30-Nov-20	Checking of Reinforcement and Formwork for Parapet Wall	292+450		L.H.S	BC	Mr. Amar	
VKE-3/PIL/STR/11932	30-Nov-20	Pouring M30 grade of concrete for Parapet Wall	292+450		L.H.S	BC		
VKE-3/PIL/STR/11933	30-Nov-20	Checking of Reinforcement and Formwork for Parapet Wall	292+450		R.H.S	BC		
VKE-3/PIL/STR/11934	30-Nov-20	Pouring M30 grade of concrete for Parapet Wall	292+450		R.H.S	BC		
VKE-3/PIL/STR/11935	30-Nov-20	Checking of Formwork & Pouring M50 grade of concrete for span P11-P12 PSC Girder-G4	293+014		L.H.S	ROB		
VKE-3/PIL/STR/11936	30-Nov-20	Checking of Reinforcement and Formwork for P15 Pier shaft 2nd lift	293+014		L.H.S	ROB		
VKE-3/PIL/STR/11937	30-Nov-20	Pouring M35 grade of concrete for P15 Pier shaft 2nd lift	293+014		L.H.S	ROB		
VKE-3/PIL/STR/11938	30-Nov-20	Checking of Reinforcement and Formwork for P15 Pier shaft 4th lift	293+014		R.H.S	ROB		
VKE-3/PIL/STR/11939	30-Nov-20	Pouring M35 grade of concrete for P15 Pier shaft 4th lift	293+014		R.H.S	ROB		
VKE-3/PIL/STR/11940	30-Nov-20	Checking of Reinforcement and cable profiling for span P4-P5 PSC Girder-G2	293+014		L.H.S	ROB		
VKE-3/PIL/STR/11941	30-Nov-20	Checking of Reinforcement and cable profiling for span P4-P5 PSC Girder-G6	293+014		R.H.S	ROB		

Annexure 01 RFI Summary

Structure RFI								
RFI NO.	Inspection date	Item Description	Chainage From	Chainage To	Side	STR	Contact Person	Remarks
VKE-3/PIL/STR/11942	30-Nov-20	Checking of Reinforcement and cable profiling for span P11-P12 PSC Girder-G3	293+014		L.H.S	ROB		
VKE-3/PIL/STR/11943	30-Nov-20	Checking for Cable stressing of Cable no. 1 & 2 Stage-2nd for span P3-P4 PSC Girder-G3	293+014		R.H.S	ROB		
VKE-3/PIL/STR/11944	30-Nov-20	Checking for Cable stressing of Cable no. 1 & 2 Stage-2nd for span P3-P4 PSC Girder-G4	293+014		R.H.S	ROB		
VKE-3/PIL/STR/11945	30-Nov-20	Checking for Cable stressing of Cable no. 1 & 2 Stage-2nd for span P3-P4 PSC Girder-G5	293+014		R.H.S	ROB		
VKE-3/PIL/STR/11946	30-Nov-20	Grouting of Duct of cable no. 3 & 4 span P3-P4 PSC Girder-G3	293+014		R.H.S	ROB		
VKE-3/PIL/STR/11947	30-Nov-20	Grouting of Duct of cable no. 3 & 4 span P3-P4 PSC Girder-G4	293+014		R.H.S	ROB		
VKE-3/PIL/STR/11948	30-Nov-20	Grouting of Duct of cable no. 3 & 4 span P3-P4 PSC Girder-G5	293+014		R.H.S	ROB		
VKE-3/PIL/STR/11949	30-Nov-20	Grouting of Duct of cable no. 3 & 4 span P3-P4 PSC Girder-G6	293+014		R.H.S	ROB		
VKE-3/PIL/STR/11950	30-Nov-20	Grouting of Duct of cable no. 3 & 4 span P3-P4 PSC Girder-G7	293+014		R.H.S	ROB		
VKE-3/PIL/STR/11951	30-Nov-20	Checking of Reinforcement and Formwork for Retaining wall 3rd lift	322+690	322+710	R.H.S	Ret. Wall		
VKE-3/PIL/STR/11952	30-Nov-20	Pouring M30 grade of concrete for Retaining wall 3rd lift	322+690	322+710	R.H.S	Ret. Wall		
VKE-3/PIL/STR/11953	30-Nov-20	Checking of Reinforcement and Formwork for Retaining wall 2nd lift	322+730	322+750	R.H.S	Ret. Wall		
VKE-3/PIL/STR/11954	30-Nov-20	Pouring M30 grade of concrete for Retaining wall 2nd lift	322+730	322+750	R.H.S	Ret. Wall		
VKE-3/PIL/STR/11955	30-Nov-20	Checking of Excavation for Retaining wall	322+650	322+670	R.H.S	Ret. Wall		
VKE-3/PIL/STR/11956	30-Nov-20	Checking of Reinforcement and Formwork for Retaining wall 4th lift	322+450	322+470	R.H.S	Ret. Wall	Mr. Asidur	
VKE-3/PIL/STR/11957	30-Nov-20	Pouring M30 grade of concrete for Retaining wall 4th lift	322+450	322+470	R.H.S	Ret. Wall		
VKE-3/PIL/STR/11958	30-Nov-20	Checking of Reinforcement and Formwork for Retaining wall 5th lift	322+610	322+630	L.H.S	Ret. Wall		
VKE-3/PIL/STR/11959	30-Nov-20	Pouring M30 grade of concrete for Retaining wall 5th lift	322+610	322+630	L.H.S	Ret. Wall		
VKE-3/PIL/STR/11960	30-Nov-20	Checking of Reinforcement and Formwork for Retaining wall 5th lift	322+690	322+710	L.H.S	Ret. Wall		
VKE-3/PIL/STR/11961	30-Nov-20	Pouring M30 grade of concrete for Retaining wall 5th lift	322+690	322+710	L.H.S	Ret. Wall		
VKE-3/PIL/STR/11962	30-Nov-20	Laying M25 PCC	309+858		L.H.S	BC	Mr. Ashish	
VKE-3/PIL/STR/11963	30-Nov-20	Laying M25 PCC	309+858		R.H.S	BC	Mr. Ashish	
VKE-3/PIL/STR/11964	30-Nov-20	Laying of Pipe of 600mm dia	302+030		L.H.S	Utility	Mr. Sudhir	
VKE-3/PIL/STR/11965	30-Nov-20	Laying of Pipe of 600mm dia	302+030		R.H.S	Utility	Mr. Sudhir	
VKE-3/PIL/STR/11966	30-Nov-20	Checking of Reinforcement and Formwork for Retaining wall Final lift	322+590	322+610	R.H.S	Ret. Wall	Mr. Asidur	
VKE-3/PIL/STR/11967	30-Nov-20	Pouring M30 grade of concrete for Retaining wall Final lift	322+590	322+610	R.H.S	Ret. Wall	Mr. Asidur	
VKE-3/PIL/STR/11968	30-Nov-20	Checking of Reinforcement and Formwork for Retaining wall Final lift	322+630	322+650	L.H.S	Ret. Wall	Mr. Asidur	
VKE-3/PIL/STR/11969	30-Nov-20	Pouring M30 grade of concrete for Retaining wall Final lift	322+630	322+650	L.H.S	Ret. Wall	Mr. Asidur	
VKE-3/PIL/STR/11970	30-Nov-20	Checking of Reinforcement and Formwork for Toe wall Final lift	308+345	308+355	R.H.S	Toe wall	Mr. Rahul	
VKE-3/PIL/STR/11971	30-Nov-20	Pouring M25 grade of concrete for Toe wall Final lift	308+345	308+355	R.H.S	Toe wall	Mr. Rahul	
VKE-3/PIL/STR/11972	30-Nov-20	Laying of Pipe	316+519		L.H.S	HPC	Mr. Sachin	
VKE-3/PIL/STR/11973	30-Nov-20	Laying of Pipe	316+519		R.H.S	HPC	Mr. Sachin	

Annexure 01 RFI Summary

QUALITY CONTROL					
Sr. NO.	RFI NO.	Inspection date	Item Description	Chainage From	Side
1	VKE-3/PIL/LAB/1066	2-Nov-20	M30 RCC Concrete mix design with Nuvoco Cement OPC-53 grade and Sika Admixture		
2	VKE-3/PIL/LAB/1067	2-Nov-20	M25 PCC Concrete mix design with Nuvoco Cement OPC-53 grade, Suyog Flyash and Sika Admixture		
3	VKE-3/PIL/LAB/1068	2-Nov-20	Soil Sampling of Borrow Area no. 54-A	318+850	L.H.S
4	VKE-3/PIL/LAB/1069	2-Nov-20	Soil Sampling of Borrow Area no. 67-A	314+320	L.H.S
5	VKE-3/PIL/LAB/1070	2-Nov-20	Calibration of RE Block casting machine of capacity 4 cum per hour	299+200	
6	VKE-3/PIL/LAB/1071	2-Nov-20	Sampling of Water	299+200	R.H.S
7	VKE-3/PIL/LAB/1072	2-Nov-20	Sampling & testing of 600 mm dia hume pipe at T&G Precast Industries, Ankaleshwar		
8	VKE-3/PIL/LAB/1073	3-Nov-20	Sampling & testing of 1200 mm dia hume pipe at Giriraj Hume Pipe Industries, Bodeli		
9	VKE-3/PIL/LAB/1074	3-Nov-20	Sampling of 10 mm Dia Steel from SAIL		
10	VKE-3/PIL/LAB/1075	3-Nov-20	PQC mix design with Ultratech Cement OPC-43 grade, Suyog GGBS and Sika Admixture		
11	VKE-3/PIL/LAB/1076	4-Nov-20	PQC mix design with JK Cement OPC-43 grade, Suyog GGBS and Sika Admixture		
12	VKE-3/PIL/LAB/1077	4-Nov-20	M35 RE Block concrete mix design with Nuvoco Cement OPC-53 grade and Suyog Flyash		
13	VKE-3/PIL/LAB/1078	4-Nov-20	Soil Sampling of Borrow Area no. 71-A	309+400	L.H.S
14	VKE-3/PIL/LAB/1079	5-Nov-20	PQC mix design with JK Cement OPC-43 grade, Suyog Flyash and Sika Admixture		
15	VKE-3/PIL/LAB/1080	6-Nov-20	PQC mix design with JK Cement OPC-43 grade, Suyog Flyash and Sika Admixture		
16	VKE-3/PIL/LAB/1081	7-Nov-20	Soil Sampling of Borrow Area no. 74	302+700	R.H.S
17	VKE-3/PIL/LAB/1082	7-Nov-20	Soil Sampling of Borrow Area no. 70-A	296+400	L.H.S
18	VKE-3/PIL/LAB/1083	9-Nov-20	Sampling of 32 mm Dia Round Bar from Electrotherm Brand	PIL CAMP	
19	VKE-3/PIL/LAB/1084	10-Nov-20	Sampling of 12 mm Dia Steel from SAIL Brand	PIL CAMP	
20	VKE-3/PIL/LAB/1085	11-Nov-20	Sampling of 12 mm Dia Steel from SAIL Brand	PIL CAMP	
21	VKE-3/PIL/LAB/1086	12-Nov-20	Sampling of 32 mm Dia Round Bar from Electrotherm Brand	PIL CAMP	
22	VKE-3/PIL/LAB/1087	12-Nov-20	Sampling of PVC Pipe 200mm Dia from Aro Plast Brand of Dekora Gold Product	PIL CAMP	
23	VKE-3/PIL/LAB/1088	20-Nov-20	M35 RE Block concrete mix design with Nuvoco Cement OPC-53 grade and Suyog Flyash		
24	VKE-3/PIL/LAB/1089	20-Nov-20	Sampling and Testing of hume Pipe of 1200 mm dia at Giriraj Industries Bodeli		
25	VKE-3/PIL/LAB/1090	20-Nov-20	Sampling and Testing of hume Pipe of 600 mm dia at Giriraj Industries Bodeli		
26	VKE-3/PIL/LAB/1091	21-Nov-20	Sampling of 25 mm Dia Steel from Electrotherm Brand	PIL CAMP	
27	VKE-3/PIL/LAB/1092	21-Nov-20	Sampling of 12 mm Dia Steel from Electrotherm Brand	PIL CAMP	
28	VKE-3/PIL/LAB/1093	21-Nov-20	Sampling of 12 mm Dia Steel from SAIL Brand	PIL CAMP	
29	VKE-3/PIL/LAB/1094	22-Nov-20	Calibration of 240 cum batching plant	PIL CAMP	
30	VKE-3/PIL/LAB/1095	22-Nov-20	Calibration of 112 cum batching plant	PIL CAMP	
31	VKE-3/PIL/LAB/1096	23-Nov-20	Sampling of 12 mm Dia Steel from Electrotherm Brand	PIL CAMP	
32	VKE-3/PIL/LAB/1097	23-Nov-20	Sampling of 10 mm Dia Steel from Electrotherm Brand	PIL CAMP	
33	VKE-3/PIL/LAB/1098	23-Nov-20	Sampling of 16 mm Dia Steel from Electrotherm Brand	PIL CAMP	
34	VKE-3/PIL/LAB/1099	23-Nov-20	Sampling of 20 mm Dia Steel from Electrotherm Brand	PIL CAMP	
35	VKE-3/PIL/LAB/1100	23-Nov-20	Sampling of 32 mm Dia Steel from Electrotherm Brand	PIL CAMP	
36	VKE-3/PIL/LAB/1101	23-Nov-20	Sampling of Pondash from GNFC	298+380	R.H.S
37	VKE-3/PIL/LAB/1102	24-Nov-20	Sampling of Filter Media	PIL CAMP	
38	VKE-3/PIL/LAB/1103	25-Nov-20	Fiter Media Mix Design	PIL CAMP	
39	VKE-3/PIL/LAB/1104	25-Nov-20	Callibration of DLC Plant 300 MT	PIL CAMP	
40	VKE-3/PIL/LAB/1105	26-Nov-20	Calibration of 60 cum at Keya batching plant	Keya Plant	
41	VKE-3/PIL/LAB/1106	26-Nov-20	Sampling of 12 mm Dia Steel from Electrotherm Brand	PIL CAMP	
42	VKE-3/PIL/LAB/1107	28-Nov-20	Sampling of 8 mm Dia Steel from Electrotherm Brand	PIL CAMP	
43	VKE-3/PIL/LAB/1108	28-Nov-20	Sampling of 10 mm Dia Steel from Electrotherm Brand	PIL CAMP	
44	VKE-3/PIL/LAB/1109	28-Nov-20	Sampling of 12 mm Dia Steel from Electrotherm Brand	PIL CAMP	
45	VKE-3/PIL/LAB/1110	28-Nov-20	Sampling of 32 mm Dia Steel from Electrotherm Brand	PIL CAMP	
46	VKE-3/PIL/LAB/1111	28-Nov-20	Soil Sampling of Borrow Area no. 54-B	318+850	L.H.S
47	VKE-3/PIL/LAB/1112	28-Nov-20	Calibration of 60 cum batching plant	PIL CAMP	
48	VKE-3/PIL/LAB/1113	29-Nov-20	Inspection of Testing of Enviromental Monitornig	PIL CAMP	

Project Organization Chart- Concessionaire

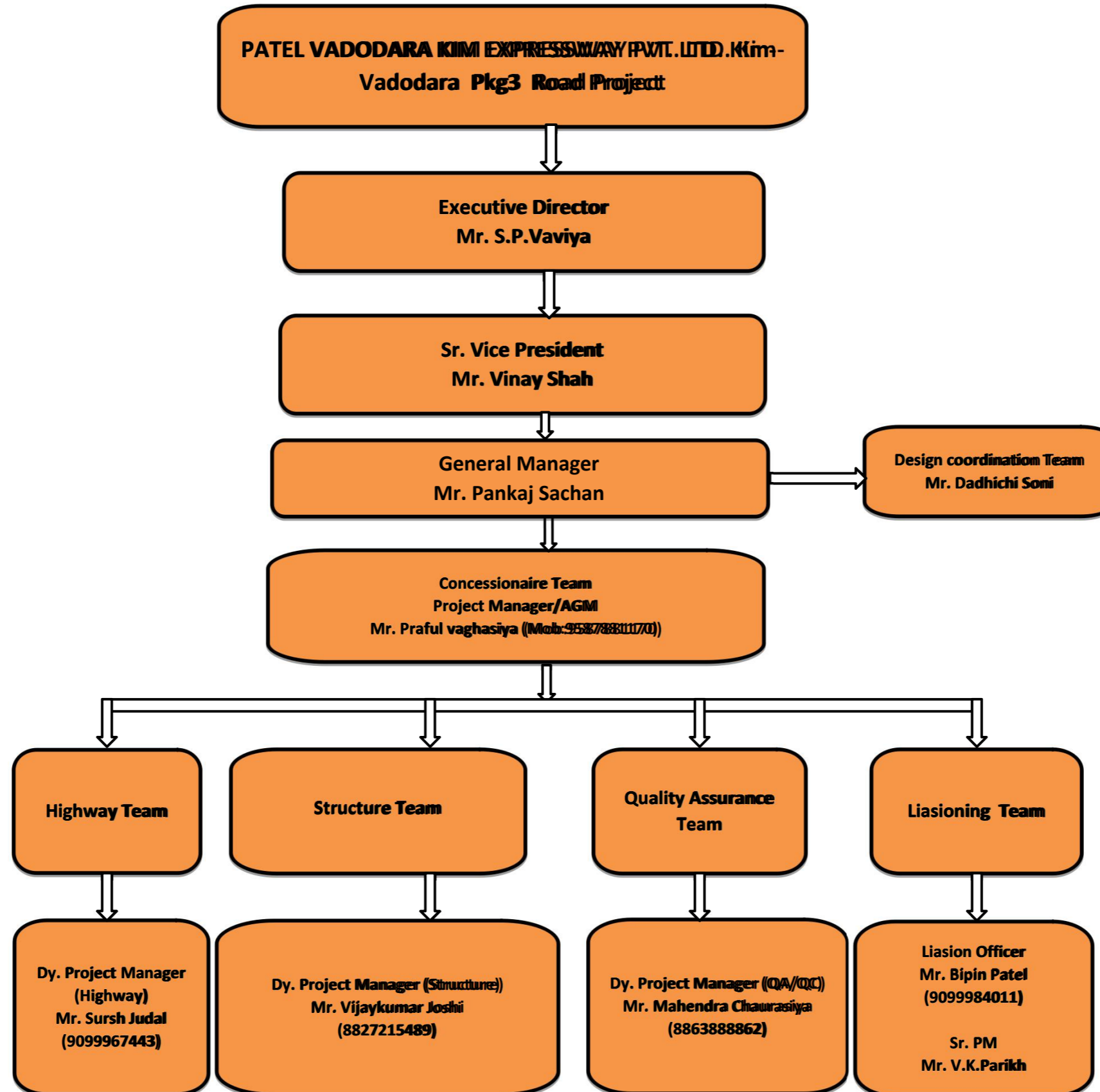

Project Organization Chart- EPC Team

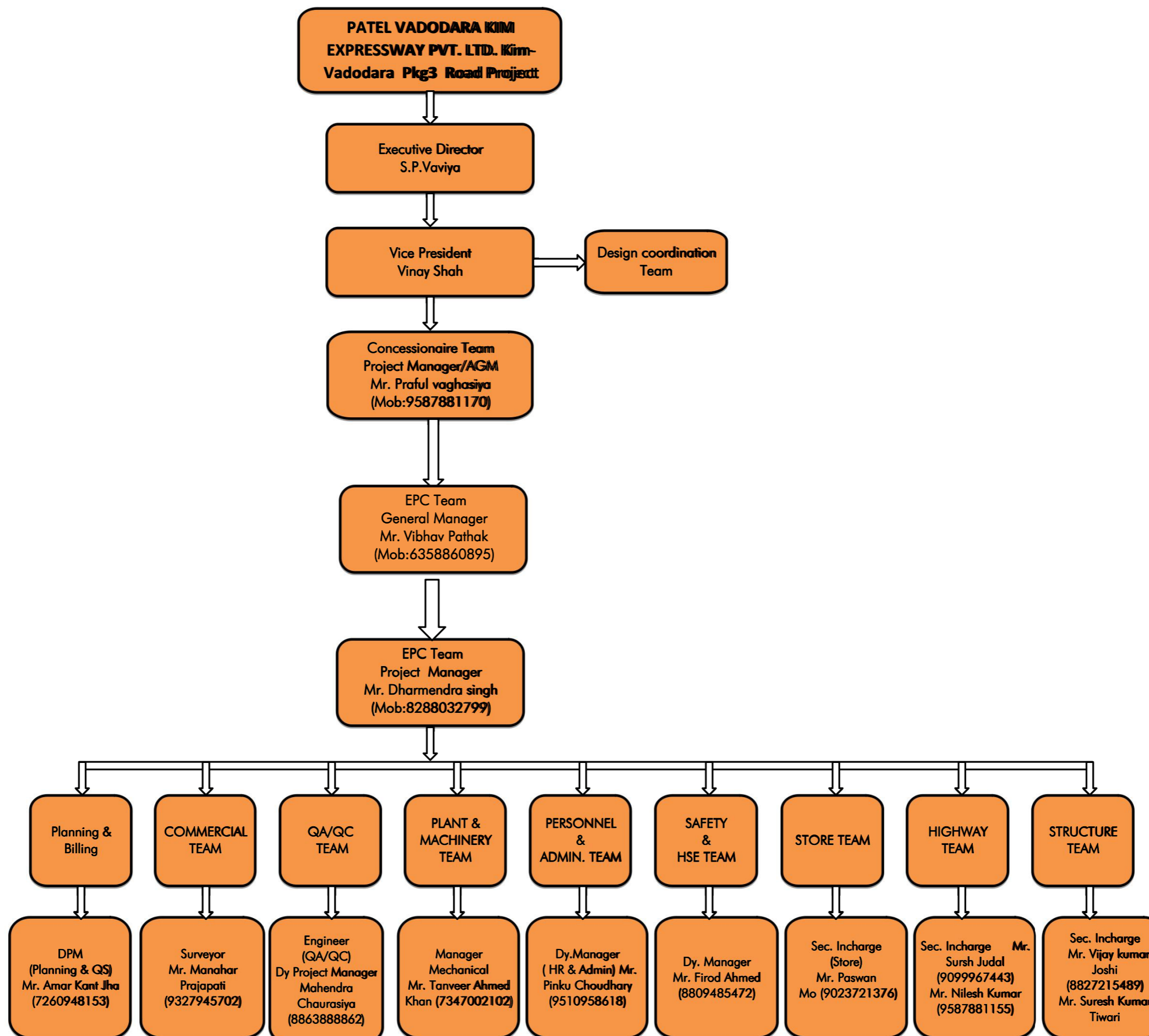

Concessionair :- PATEL VADODARA-KIM EXPRESSWAY PVT LTD

Construction of Eight lane Vadodara Kim Expressway from Km 323.00 to Km 292.00 (Sanpa to Manubar Section of Vadodara Mumbai Expressway) in the State of Gujarat under NHDP Phase - VI on Hybrid Annuity Mode (Phase IA-Package III)

S- Curve (Physical Progress for Project Milestone)

Date: 30.11.2020

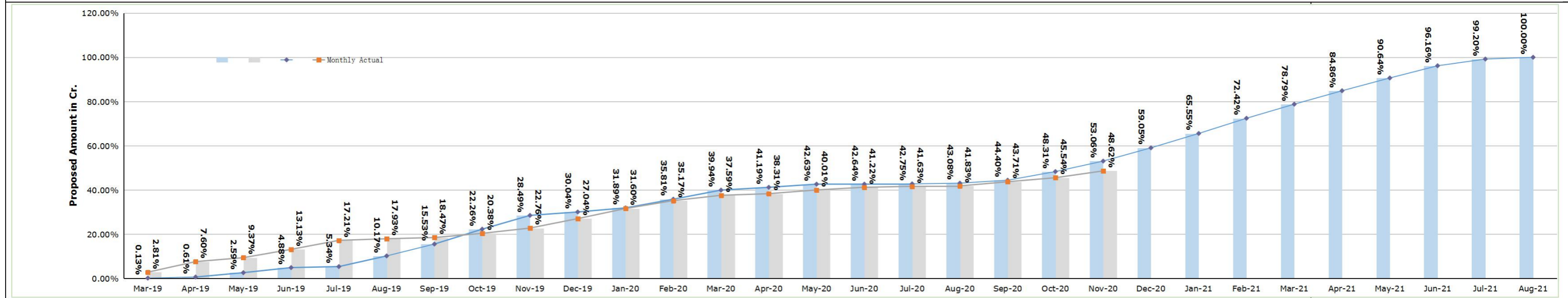

	Months	MS-I												MS-II												MS-III				MS-IV		
		Mar-19	Apr-19	May-19	Jun-19	Jul-19	Aug-19	Sep-19	Oct-19	Nov-19	Dec-19	Jan-20	Feb-20	Mar-20	Apr-20	May-20	Jun-20	Jul-20	Aug-20	Sep-20	Oct-20	Nov-20	Dec-20	Jan-21	Feb-21	Mar-21	Apr-21	May-21	Jun-21	Jul-21	Aug-21	
Monthly Planned	Value(Cr)	2.00	7.50	30.51	35.39	7.11	74.56	82.84	104.03	96.26	23.99	28.48	60.61	63.85	19.44	22.14	0.13	1.82	5.06	20.41	60.41	73.31	92.58	100.43	106.18	98.33	93.87	89.32	85.30	46.88	12.40	
	Percentage(%)	0.13%	0.49%	1.97%	2.29%	0.46%	4.83%	5.36%	6.73%	6.23%	1.55%	1.84%	3.92%	4.12%	1.26%	1.43%	0.01%	0.12%	0.33%	1.32%	3.91%	4.74%	5.99%	6.50%	6.87%	6.36%	6.08%	5.78%	5.52%	3.03%	0.80%	
Cumm. Planned	Value(Cr)	2.00	9.50	40.01	75.39	82.50	157.07	239.91	343.94	440.20	464.19	492.67	553.28	617.13	636.57	658.70	658.84	660.66	665.71	686.12	746.53	819.83	912.41	1012.84	1119.02	1217.35	1311.22	1400.55	1485.85	1532.73	1545.00	
	Percentage(%)	0.13%	0.61%	2.59%	4.88%	5.34%	10.17%	15.53%	22.26%	28.49%	30.04%	31.89%	35.81%	39.94%	41.19%	42.63%	42.64%	42.75%	43.08%	44.40%	48.31%	53.06%	59.05%	65.55%	72.42%	78.79%	84.86%	90.64%	96.16%	99.20%	100.00%	
Mile stone Ach. Actual										MS-I (02.11.2019)				MS-II (04.03.2020)																		
Monthly Actual	Value(Cr)	43.36	74.02	27.44	58.03	62.99	11.24	8.34	29.46	36.81	66.11	70.41	55.23	30.13	11.09	26.30	18.66	6.36	3.10	29.05	28.20	47.63										
	Percentage(%)	2.81%	4.79%	1.78%	3.76%	4.08%	0.73%	0.54%	1.91%	2.38%	4.28%	4.56%	3.57%	2.42%	0.72%	1.70%	1.21%	0.41%	0.20%	1.88%	1.83%	3.08%										
Cumm. Achieved	Value(Cr)	43.36	117.38	144.82	202.85	265.83	277.07	285.40	314.87	351.68	417.79	488.20	543.43	580.77	591.86	618.15	636.81	643.17	646.27	675.32	703.52	751.14										
	Percentage(%)	2.81%	7.60%	9.37%	13.13%	17.21%	17.93%	18.47%	20.38%	22.76%	27.04%	31.60%	35.17%	37.59%	38.31%	40.01%	41.22%	41.63%	41.83%	43.71%	45.54%	48.62%										

Vadodara Kim Express Way Package - III (Sampa to Manubar) (Km 292.000 to Km 323.000) as on 31.10.2020

307.000	304.000	301.000	298.000	295.000	292.000
307.050	304.050	301.050	298.050	295.050	292.050
307.100	304.100	301.100	298.100	295.100	292.100
307.150	304.150	301.150	298.150	295.150	292.150
307.200	304.200	301.200	298.200	295.200	292.200
307.250	304.250	301.250	298.250	295.250	292.250
307.300	304.300	301.300	298.300	295.300	292.300
307.350	304.350	301.350	298.350	295.350	292.350
307.400	304.400	301.400	298.400	295.400	292.400
307.450	304.450	301.450	298.450	295.450	292.450
307.500	304.500	301.500	298.500	295.500	292.500
307.550	304.550	301.550	298.550	295.550	292.550
307.600	304.600	301.600	298.600	295.600	292.600
307.650	304.650	301.650	298.650	295.650	292.650
307.700	304.700	301.700	298.700	295.700	292.700
307.750	304.750	301.750	298.750	295.750	292.750
307.800	304.800	301.800	298.800	295.800	292.800
307.850	304.850	301.850	298.850	295.850	292.850
307.900	304.900	301.900	298.900	295.900	292.900
307.950	304.950	301.950	298.950	295.950	292.950
308.000	305.000	302.000	299.000	296.000	293.000
308.050	305.050	302.050	299.050	296.050	293.050
308.100	305.100	302.100	299.100	296.100	293.100
308.150	305.150	302.150	299.150	296.150	293.150
308.200	305.200	302.200	299.200	296.200	293.200
308.250	305.250	302.250	299.250	296.250	293.250
308.300	305.300	302.300	299.300	296.300	293.300
308.350	305.350	302.350	299.350	296.350	293.350
308.400	305.400	302.400	299.400	296.400	293.400
308.450	305.450	302.450	299.450	296.450	293.450
308.500	305.500	302.500	299.500	296.500	293.500
308.550	305.550	302.550	299.550	296.550	293.550
308.600	305.600	302.600	299.600	296.600	293.600
308.650	305.650	302.650	299.650	296.650	293.650
308.700	305.700	302.700	299.700	296.700	293.700
308.750	305.750	302.750	299.750	296.750	293.750
308.800	305.800	302.800	299.800	296.800	293.800
308.850	305.850	302.850	299.850	296.850	293.850
308.900	305.900	302.900	299.900	296.900	293.900
308.950	305.950	302.950	299.950	296.950	293.950
309.000	306.000	303.000	300.000	297.000	294.000
309.050	306.050	303.050	300.050	297.050	294.050
309.100	306.100	303.100	300.100	297.100	294.100
309.150	306.150	303.150	300.150	297.150	294.150
309.200	306.200	303.200	300.200	297.200	294.200
309.250	306.250	303.250	300.250	297.250	294.250
309.300	306.300	303.300	300.300	297.300	294.300
309.350	306.350	303.350	300.350	297.350	294.350
309.400	306.400	303.400	300.400	297.400	294.400
309.450	306.450	303.450	300.450	297.450	294.450
309.500	306.500	303.500	300.500	297.500	294.500
309.550	306.550	303.550	300.550	297.550	294.550
309.600	306.600	303.600	300.600	297.600	294.600
309.650	306.650	303.650	300.650	297.650	294.650
309.700	306.700	303.700	300.700	297.700	294.700
309.750	306.750	303.750	300.750	297.750	294.750
309.800	306.800	303.800	300.800	297.800	294.800
309.850	306.850	303.850	300.850	297.850	294.850
309.900	306.900	303.900	300.900	297.900	294.900
309.950	306.950	303.950	300.950	297.950	294.950
310.000	307.000	304.000	301.000	298.000	295.000

Vadodara Kim Express Way Package - III (Sampa to Manubar) (Km 292.000 to Km 323.000) as on 31.10.2020

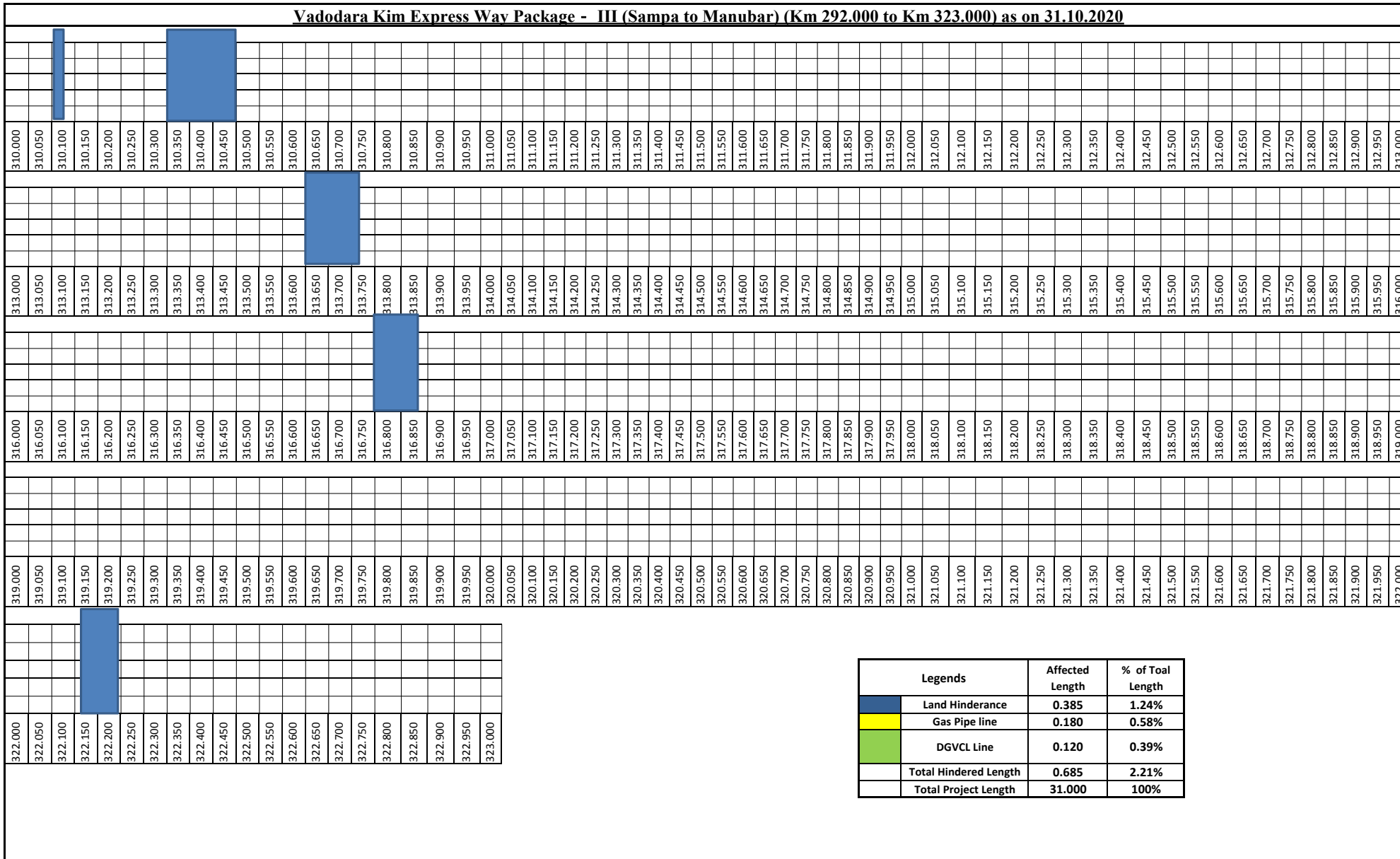

**VADODARA-KIM EXPRESSWAYPROJECT
FROM CHAINAGE 292+000 TO 323+000
SERVICE ROAD STRIP CHART**

LHS	BC																														
LHS	DBM																														
LHS	WMM																														
LHS	GSB																														
LHS	SUBGRADE																														
LHS	EMB																														
	CHAINAGE	294.270	294.370	294.470	294.520	299.350	299.450	299.550	299.650	299.750	306.250	306.350	306.380	308.270	308.370	308.470	308.550	311.550	311.650	311.750	314.350	314.450	314.510	318.900	318.980						
RHS	EMB																														
RHS	SUBGRADE																														
RHS	GSB																														
RHS	WMM																														
RHS	DBM																														
RHS	BC																														

Progress During Month

CONSTRUCTION OF EIGHT LANE VADODARA KIM EXPRESSWAY																													
PKG III (From Km 292.00 To Km 323.00)																													
ROB																													
With Min. 5.5m Vertical Clearance from Cross Road & 8.325m from Railway Track																													
LHS										Ch: 293+014 (17 spans) 6x30 +1x24.6 +2x8.7 to 30 +1x38 +1x44 +1x33.75 +5x33					RHS														
Super structure					Sub Structure (Abtmt/Pier Cap)					Foundation (Pile Cap)					Foundation (Pile Cap)					Sub Structure (Abtmt/Pier Cap)					Super structure				
Completed					Completed					Completed					Completed					Completed									
Crash Barrier	Exp Joint	Slab	Cross Girder	Main Girder	Scope		Pedestals	Cap	Scope	Completed	Scope	Scope	Completed	Scope	Scope	Completed	Scope	Cap	Pedestals	Scope	Main Girder	Cross Girder	Slab	Exp Joint	Crash Barrier				
																										Completed		Completed	
					A1-P1	1		1	1	1	1	A1	1	1	1	1	1			1	A1-P1								
					P1-P2	1		1	1	1	1	P1	1	1	1	1	1			1	P1-P2								
					P2-P3	1		1	1	1	1	P2	1	1	1	1	1			1	P2-P3								
					P3-P4	1		1	1	1	1	P3	1	1	1	1	1			1	P3-P4								
					P4-P5	1		1	1	1	1	P4	1	1	1	1	1			1	P4-P5								
					P5-P6	1		1	1	1	1	P5	1	1	1	1	1			1	P5-P6								
					P6-P6a	1		1	1	1	1	P6	1		1					1	P6-P7								
					P6a-P7	1			1	1	1	P6a	↕							1	P6-P7								
					P7-P8	1			1	1	1	P7	1	1	1	1				1	P7-P8								
					P8-P9	1			1		1	P8	1		1					1	P7-P8								
					P9-P10	1			1		1	P9	1		1					1	P8-P9								
												↕	P9a	1	1	1	1				1	P9-P9a							
					P10-P11	1			1	1	1	P10	1	1	1	1				1	P9a-P10								
					P11-P12	1			1	1	1	P11	1	1	1	1	1			1	P10-P11								
					P12-P13	1			1	1	1	P12	1	1	1	1	1			1	P11-P12								
					P13-P14	1			1	1	1	P13	1	1	1	1	1			1	P12-P13								
					P14-P15	1			1	1	1	P14	1	1	1	1	1			1	P13-P14								
					P15-A2	1			1	1	1	P15	1	1	1	1	1			1	P14-P15								
									1	1	1	A2	1	1	1	1	1			1	P15-A2								
						17	0	9	18	16	18		18	15	18	8	0	17											

CONSTRUCTION OF EIGHT LANE VADODARA KIM EXPRESSWAY																				
PKG III (From Km 292.00 To Km 323.00)																				
Major Bridges (Total 3 nos.)																				
LHS										Chainage	RHS									
Super Structure					Sub Structure			Foundation (Pile Cap/ Open)			Foundation (Pile Cap/ Open)		Sub Structure			Super Structure				
Completed					Completed		Scope	Completed	Scope		Scope	Completed	Scope	Completed		Completed				
Crash Barrier	Exp Joint	Slab	Cross Girder	Main Girder	Pedestals	Cap								Completed	Scope	Scope	Scope	Completed	Scope	Cap
302+713 Bhukhi Khadi 2x37.847+ 1x38.045																				
							1	1	1	A1	1	1	1	1						
							1	1	1	P1	1	1	1	1						
						1	1	1	1	P2	1	1	1	1						
							1	1	1	A2	1	1	1							
						1	4	4	4		4	4	4	3						
318+870 SSNNL Canal 2x32.20+ 1x15.85																				
						1	1	1	1	A1	1	1	1	1						
							1	1	1	P1	1	1	1	1						
						1	1	1	1	P2	1	1	1	1						
						1	1	1	1	A2	1	1	1	1						
						3	4	4	4		4	4	4	4						
321+253 Rupa Khadi 2x37.658																				
						1	1	1	1	A1	1	1	1	1						
						1	1	1	1	P	1	1	1	1						
						1	1	1	1	A2	1	1	1	1						
						3	3	3	3		3	3	3	3						

CONSTRUCTION OF EIGHT LANE VADODARA KIM EXPRESSWAY PKG III (From Km 292.00 To Km 323.00)																									
Minor Bridges (Total 11 nos.)																									
LHS												Chainage	RHS												
Super Structure					Sub Structure			Foundation (Pile cap/ Open/Raft)		Sl. No.	Foundation (Pile cap/ Open/Raft)		Sub Structure		Super Structure										
Completed					Completed			Completed	Scope		Scope		Completed	Scope	Scope	Completed	Scope	Main Girder	Cross Girder	Slab	Exp Joint	Crash Barrier			
Crash Barrier	Exp Joint	Slab	Cross Girde	Main Girde	Scope	Pedestal	Cap	Scope		Scope													Cap	Pedestal	Scope
		1	NA	NA	1	NA	2	2	1	1	1	294+085 Box 1x12	1	1	2	2	NA	1	NA	NA	1				
					1			2		2	2	296+432 (GAIL) 1x27.846	2		2			1							
					1			2	1	2	3	297+472 1x17.688	2	1	2			1							
					1		2	2	2	2	4	297+562 1x37.394	2	2	2	2		1							
					1			2		2	5	304+454 (GAIL) 1x22.687	2		2			1							
					1	2	2	2	2	2	6	307+731 (SSNNL) 1x22.687	2	2	2	2		1							
					1			2			7	309+100 (GAIL) 1x45.200	2		2			1							
					1			2	2	2	8	309+840 (SSNNL) 1x23.740	2	2	2			1							
					1		2	2	2	2	9	310+720 (GSPL) Portal 1x21.35	2	2	2	2		1							
					1			2	2	2	10	313+809 (SSNNL) 1x24.410	2	2	2			1							
			NA	NA	1	NA	2	2	2	2	11	314+314 Box 3x4.800	2	2	2	2	NA	1	NA	NA					
		1			11		10	22	14	21		Total	21	14	22	10		11			1				

CONSTRUCTION OF EIGHT LANE VADODARA KIM EXPRESSWAY																						
PKG III (From Km 292.00 To Km 323.00)																						
Flyover (1 no.) Min. Vertical Clearance:5.5m																						
LHS											Chainage	RHS										
Super structure					Sub structure			Foundation (Pile Cap)				Foundation (Pile Cap)		Sub structure			Super structure					
Completed					Scope	Completed		Scope	Completed	Scope	299+354 (12.877+3 6.208+ 16.817)	Scope	Completed	Scope	Completed		Scope	Completed				
Crash Barrier	Exp Joint	Slab	Cross Girder	Main Girder		Pedestal	Cap								Completed	Scope		Completed	Scope	Completed	Scope	Cap
								1	1	1	A1	1	1	1								
								1	1	1	P1	1	1	1								
							1	1	1	1	P2	1	1	1	1							
								1	1	1	A2	1	1	1								
							1	4	4	4		4	4	4	1							

CONSTRUCTION OF EIGHT LANE VADODARA KIM EXPRESSWAY PKG III (From Km 292.00 To Km 323.00)													
VOP (1 no.) with 6.0m Vertical Clearance from Cross Road													
Chainage (Span Size)	Foundation				Sub structure			Super structure (PSC Girders & RCC Slab)					
	Piles		Pile Caps										
307+170 (2x41.35)	Scope	Completed	Scope	Completed	Scope			Scope	Completed				
						Cap	Pedestal		Girders	Slab	Exp Joint	Crash Barrier	
A1	12	12	1	1	1	1		A1-P1					
P1	16	16	1	1	1	1							
A2	12	12	1	1	1	1		P1-A2					
	40	40	3	3	3	3							

CONSTRUCTION OF EIGHT LANE VADODARA KIM EXPRESSWAY															
PKG III (From Km 292.00 To Km 323.00)															
CUP/PUP (Total 30 nos.) with Span size of 12mX4m															
Ret./ RE Wall	LHS						Sl. No.	Chainage	RHS						Ret./ RE Wall
	Super Structure		Sub Structure		Foundation				Foundation		Sub Structure		Super Structure		
	Crash Barrier	Slab	A1	A2	Raft	PCC			PCC	Raft	A1	A2	Slab	Crash Barrier	
		1	1	1	1	1	1	292+400	1	1	1	1	1		
		1	1	1	1	1	1	295+151	1	1	1	1	1		
		1	1	1	1	1	1	295+990	1	1	1	1	1		
		1	1	1	1	1	1	297+220	1	1	1	1	1		
		1	1	1	1	1	1	297+900	1	1	1	1	1		
		1	1	1	1	1	1	298+380	1	1	1	1	1		
		1	1	1	1	1	1	299+079	1	1	1	1	1		
		1	1	1	1	1	1	300+725	1	1	1	1	1		
		1	1	1	1	1	1	301+790	1	1	1	1	1		
		1	1	1	1	1	1	302+055	1	1	1	1	1		
		1	1	1	1	1	1	303+220	1	1	1	1	1		
1		1	1	1	1	1	1	304+170	1	1	1	1	1	1	
1		1	1	1	1	1	1	305+058	1	1	1	1	1	1	
1		1	1	1	1	1	1	305+850	1	1	1	1	1	1	
1		1	1	1	1	1	1	306+060	1	1	1	1	1	1	
		1	1	1	1	1	1	306+820	1	1	1	1	1		
		1	1	1	1	1	1	309+550	1	1	1	1	1		
		1	1	1	1	1	1	310+480	1	1	1	1	1		
		1	1	1	1	1	1	311+650	1	1	1	1	1		
						1	1	312+280	1						
		1	1	1	1	1	1	313+075	1	1	1	1	1		
		1	1	1	1	1	1	314+850	1	1	1	1	1		
		1	1	1	1	1	1	315+870	1	1	1	1	1		
		1	1	1	1	1	1	316+960	1	1	1	1	1		

Annexure-06 Structure Strip chart

		1	1	1	1	1	25	317+460	1	1	1	1			
		1	1	1	1	1	26	318+400	1	1					
		1	1	1	1	1	27	319+580	1	1	1	1	1		
		1	1	1	1	1	28	320+330	1	1	1	1	1		
		1	1	1	1	1	29	320+825	1	1	1	1	1		
		1	1	1	1	1	30	322+550	1	1	1	1	1		
	0	29	29	29	29	30			30	29	28	28	27		

CONSTRUCTION OF EIGHT LANE VADODARA KIM EXPRESSWAY																
PKG III (From Km 292.00 To Km 323.00)																
VUP (Total 3 nos.) with Min. Vertical Clearance:5.5m & LVUP (Total 7 nos.) with Min. Vertical Clearance:4.0m																
Ret./ RE Wall	LHS						Sl. No.	VUP/ LVUP	Chainage	RHS						Ret./ RE Wall
	Super Structure		Sub Structure		Foundation					Foundation		Sub Structure		Super Structure		
	Crash Barrier	Slab	A1	A2	Raft	PCC				PCC	Raft	A1	A2	Slab	Crash Barrier	
		1	1	1	1	1	1	VUP	295+554	1	1	1	1	1		
		1	1	1	1	1	2	VUP	303+808	1	1	1	1	1		
		1	1	1	1	1	3	VUP	312+695	1	1	1	1	1		
		1	1	1	1	1	1	LVUP	293+875	1	1	1	1	1		
		1	1	1	1	1	2	LVUP	294+520	1	1	1	1	1		
		1	1	1	1	1	3	LVUP	301+214	1	1	1	1	1		
		1	1	1	1	1	4	LVUP	308+550	1	1	1	1	1		
		1	1	1	1	1	5	LVUP	311+047	1	1	1	1	1		
		1	1	1	1	1	6	LVUP	316+536	1	1	1	1	1		
		1	1	1	1	1	7	LVUP	321+673	1	1	1	1	1		
		10	10	10	10	10				10	10	10	10	10		

**CONSTRUCTION OF EIGHT LANE VADODARA KIM EXPRESSWAY
PKG III (From Km 292.00 To Km 323.00)**

BOX CULVERTS (Total 27 nos.)

LHS								Sl. No.	Chainage			RHS							
Ret. Wall		Super structure		Substructure		Foundation						Foundation		Substructure		Super structure		Ret. Wall	
A1	A2	Parapet	Slab	A1	A2	Raft	PCC					PCC	Raft	A1	A2	Slab	Parapet	A1	A2
			1	1	1	1	1	1	292+450		1x2x2	1	1	1	1	1			
						1	1	2	294+730	SSNNL	2x4x4	1	1	1	1	1			
1	1		1	1	1	1	1	3	294+985	SSNNL	1x2x2	1	1	1	1	1	1	1	
1	1	1	1	1	1	1	1	4	295+585		1x3x3	1	1	1	1	1	1	1	
									296+376		1x3x3								
			1	1	1	1	1	5	299+858	SSNNL	1x3x3	1	1	1	1	1			
1	1	1	1	1	1	1	1	6	300+148		1x3x4	1	1	1	1	1	1	1	
						1	1	7	301+220	SSNNL	1x5x3	1							
1	1	1	1	1	1	1	1	8	303+403		1x3x3	1	1	1	1	1	1	1	
1	1	1	1	1	1	1	1	9	305+437		1x2x2	1	1	1	1	1	1	1	
			1	1	1	1	1	10	307+193 (0+716)		1x2x2	1	1	1	1	1			
			1	1	1	1	1	11	307+193 (0+482)			1	1	1	1	1			
1	1		1	1	1	1	1	12	307+709	SSNNL	1x2.55x2	1	1	1	1	1		1	
			1	1	1	1	1	13	307+778	SSNNL	1x3.45x3	1	1	1	1	1			
			1	1	1	1	1	14	308+990	SSNNL	1x3.65x3	1							
			1	1	1	1	1	15	309+819	SSNNL	1x2x2	1	1	1	1	1			
								16	309+858	SSNNL	1x3x3								

Annexure-06 Structure Strip chart

1	1	1	1	1	1	1	1	17	314+148		1x3x4	1	1	1	1	1	1	1	1
			1	1	1	1	1	18	315+225	SSNNL	1x2.45x2	1	1	1	1	1			
							1	19	316+420		1x2x2	1	1	1	1	1			
1	1		1	1	1	1	1	20	316+558	SSNNL	1x2.45x2	1	1	1	1	1			
				1	1	1	1	21	317+485		1x3x3	1	1	1	1				
				1	1	1	1	22	318+586	SSNNL	1x3x3	1	1	1	1	1			
								23	322+750		1x2x2								
								24	Ramp 1(0+460)		1x2x2								
								25	Ramp 1(0+740)		1x2x2								
								26	Ramp 1(0+770)		1x2x2								
								27	Ramp 1(1+090)		1x2x2								
8	8		16	18	18	20	21					21	19	19	19	18		7	7

CONSTRUCTION OF EIGHT LANE VADODARA KIM EXPRESSWAY											
PKG III (From Km 292.00 To Km 323.00)											
HP CULVERTS (Total 35 nos.)											
LHS					Sl. No.	Chainage	RHS				
Chamber	Cradle	Pipe Laying	PCC Bedding	Excavation			Excavation	PCC Bedding	Pipe Laying	Cradle	Chamber
	1	1	1	1	1	293+620	1	1	1	1	
	1	1	1	1	2	294+420	1	1	1	1	
	1	1	1	1	3	295+870	1	1	1	1	
	1	1	1	1	4	296+720	1	1	1	1	
	1	1	1	1	5	298+120	1	1	1	1	
	1	1	1	1	6	298+819	1	1	1	1	
	1	1	1	1	7	300+445	1	1	1	1	
	1	1	1	1	8	300+970	1	1	1	1	
	1	1	1	1	9	301+500	1	1	1	1	
	1	1	1	1	10	302+270	1	1	1	1	
	1	1	1	1	11	302+578	1	1	1	1	
	1	1	1	1	12	303+608	1	1	1	1	
	1	1	1	1	13	304+069	1	1	1	1	
	1	1	1	1	14	304+649	1	1	1	1	
	1	1	1	1	15	307+340	1	1	1	1	
	1	1	1	1	16	307+969	1	1	1	1	
	1	1	1	1	17	308+320	1	1	1	1	

HP CULVERTS (Total 35 nos.)											
Chamber	LHS				Sl. No.	Chainage	RHS				Chamber
	Cradle	Pipe Laying	PCC Bedding	Excavation			Excavation	PCC Bedding	Pipe Laying	Cradle	
	1	1	1	1	18	308+794	1	1	1	1	
	1	1	1	1	19	309+368	1	1	1	1	
	1	1	1	1	20	310+119	1	1	1	1	
	1	1	1	1	21	311+329	1	1	1	1	
	1	1	1	1	22	311+969	1	1	1	1	
					23	312+679					
	1	1	1	1	24	313+369	1	1	1	1	
					25	313+812					
	1	1	1	1	26	314+669	1	1	1	1	
	1	1	1	1	27	315+719	1	1	1	1	
	1	1	1	1	28	316+069	1	1	1	1	
	1	1	1	1	29	316+513	1	1	1	1	
	1	1	1	1	30	316+819	1	1	1	1	
	1	1	1	1	31	317+430	1	1	1	1	
	1	1	1	1	32	319+268	1	1	1	1	
	1	1	1	1	33	319+969	1	1	1	1	
	1	1	1	1	34	320+719	1	1	1	1	
	1	1	1	1	35	322+294	1	1	1	1	
	33	33	33	33			33	33	33	33	

LAB. EQUIPMENTS CALIBRATION PLAN FOR THE MONTH OF NOVEMBER-2020

SL No	ITEM NAME	CAPACITY / SIZE	MAKE	ID NO	Date of Calibration	Due Date of Calibration	REMARK
1	Compression Testing Machine (CTM)	2000 KN	Haridarshan Instruments Lts	SL. No-201818	25.06.2020	24.06.2021	
2	Flexural Testing Machine (FTM)	100 KN	EIE Instruments	SL. No-1605180	18.12.2019	17.12.2020	
3	Proving Ring	30 KN	EIE Instruments	SL. No-790	18.03.2020	17.03.2021	
4	Proving Ring	25 KN	EIE Instruments	PR-25KN-01884	06.02.2020	05.04.2022	
5	Proving Ring	2.5 KN	EIE Instruments	PR-25KN-470.2018	07.05.2020	06.05.2021	
6	Dial Gauge	0-30mm	Kann	SL. No-L2042	04.03.2020	03.03.2021	
7	Dial Gauge	0-30mm	Aerospace	SL. No-16871	04.03.2020	03.03.2021	
8	Dial Gauge	0-30mm	Kann	SL. No-L1860	04.03.2020	03.03.2021	
9	Dial Gauge	0-30mm	Kann	SL. No-L1991	04.03.2020	03.03.2021	
10	Electronic Balance	50 Kg	Swisser	SL. No-2191210	24.12.2019	23.12.2020	
11	Electronic Balance	50 Kg	Swisser	SL. No-2191211	24.12.2019	23.12.2020	
12	Electronic Balance	50 Kg	Swisser	SL. No-2190683	21.07.2020	20.07.2021	
13	Electronic Balance	30 Kg	Swisser	SL. No-2190713	21.07.2020	20.07.2021	
14	Electronic Balance	20 Kg	Swisser	SL. No-2190755	21.07.2020	20.07.2021	
15	Electronic Balance	10 Kg	Swisser	SL. No-2180656	21.07.2020	20.07.2021	
16	Rapid Moisture Meter (RMM)	0-25 %	EIE Instruments		24.12.2019	23.12.2020	
17	Rapid Moisture Meter (RMM)	0-25 %	EIE Instruments	EIE/RMM/C-2002031	28.02.2020	27.02.2021	
18	Digital Multi Thermometer	-50 to 300 o ^c	ACETEQ	ST-9283B	17.02.2020	16.02.2021	
19	Digital Multi Thermometer	-50 to 300 o ^c	ACETEQ	ST-9283B	28.02.2020	27.02.2021	
20	CBR Mould	150 mm	EIE Instruments		24.12.2019	23.12.2020	
21	Nuclear Density Gauge	Model No-H5001EZ	Humboldt	Sr. No-5458	10.04.2020	09.04.2021	
22	Vicat Needle Apparatus		EIE Instruments		21.07.2020	20.07.2021	
23	Digital Vernier Caliper	0 to 200 mm	EIE Instruments	Sr No-1105183056	21.07.2020	20.07.2021	
24	Rain Gauge	0 to 200 mm	EIE Instruments	Sr No-M200644	19.06.2020	18.06.2021	
IN-HOUSE CALIBRATION							
1	Concrete Batching Plant (Patel)	240 M ³ /Hour	Schwing Stetter	H6N	22.11.2020	21.12.2021	
2	Concrete Batching Plant (Patel)	112 M ³ /Hour	Schwing Stetter	M-2.5 C	22.11.2020	21.12.2021	
3	Concrete Batching Plant (Patel)	60 M ³ /Hour	Schwing Stetter	M-1.0 C	28.11.2020	27.02.2021	
4	Concrete Batching Plant (Keya)	60 M ³ /Hour	Schwing Stetter	M-1.0 C	26.11.2020	25.02.2021	
5	DLC Plant (Patel)	300 MT/Hour	Maxmech	MCMT300	25.11.2020	24.12.2020	
6	Moisture Container (Big Size)	100x75 cm	EIE Instruments		13.06.2020	12.12.2020	
7	Moisture Container (Mideum Size)	75x50 cm	EIE Instruments		13.06.2020	12.12.2020	
8	Moisture Container (Small Size)	50x50 cm	EIE Instruments		13.06.2020	12.12.2020	
9	Sand Pouring Cylinder No-01	200 mm	EIE Instruments		16.10.2020	15.01.2021	
10	Sand Pouring Cylinder No-02	200 mm	EIE Instruments		15.09.2020	14.12.2020	
11	Sand Pouring Cylinder No-03	200 mm	EIE Instruments		16.11.2020	15.02.2021	
12	Sand Pouring Cylinder No-04	200 mm	EIE Instruments		15.09.2020	14.12.2020	
13	Sand Pouring Cylinder No-02	150 mm	EIE Instruments		30.10.2020	29.01.2021	
14	Sand Pouring Cylinder No-02	100 mm	EIE Instruments		30.10.2020	29.01.2021	
15	Rapid Moisture Meter(RMM) No-01	0-25 %	EIE Instruments		18.11.2020	17.02.2020	
16	Rapid Moisture Meter(RMM) No-02	0-25 %	EIE Instruments		06.10.2020	05.01.2021	
17	Proctor Mould	1000 cc	EIE Instruments		05.10.2020	04.04.2021	
18	Proctor Rammer	4.89 Kg.	EIE Instruments		12.06.2020	11.06.2021	
19	CBR Mould	150 mm dia	EIE Instruments		13.06.2020	12.12.2020	
20	Concrete cube Mould	15x15x15 cm	EIE Instruments		28.02.2020	27.01.2021	
21	Cement Mortar Mould	7.06x7.06x7.06 cm	EIE Instruments		23.12.2019	22.12.2020	
22	Beam Mould	70x15x15 cm	EIE Instruments		12.07.2020	11.07.2021	
23	Slump Cone	30x20x10 cm	EIE Instruments		23.12.2019	22.12.2020	
24	Aggregate Impact Value		EIE Instruments		31.01.2020	30.01.2021	
25	Thickness Gauge		EIE Instruments		31.01.2020	30.01.2021	
26	Length Gauge		EIE Instruments		31.01.2020	30.01.2021	
27	Air Dry Oven -1	94cm x 94cm x 94cm	EIE Instruments		01.02.2020	31.01.2021	

LAB. EQUIPMENTS CALIBRATION PLAN FOR THE MONTH OF NOVEMBER-2020

SL No	ITEM NAME	CAPACITY / SIZE	MAKE	ID NO	Date of Calibration	Due Date of Calibration	REMARK
28	Air Dry Oven -2	95 cm x 63 cm	Haridarshan Instruments Lts		01.02.2020	31.01.2021	
29	Hot Plate		EIE Instruments		31.01.2020	30.01.2021	
30	Sieve	75 mm	EIE Instruments		10.01.2020	09.01.2021	
31	Sieve	63 mm	EIE Instruments		10.01.2020	09.01.2021	
32	Sieve	53 mm	EIE Instruments		10.01.2020	09.01.2021	
33	Sieve	50 mm	EIE Instruments		10.01.2020	09.01.2021	
34	Sieve	45 mm	EIE Instruments		10.01.2020	09.01.2021	
35	Sieve	40 mm	EIE Instruments		10.01.2020	09.01.2021	
36	Sieve	37.5 mm	EIE Instruments		10.01.2020	09.01.2021	
37	Sieve	31.5 mm	EIE Instruments		10.01.2020	09.01.2021	
38	Sieve	26.5 mm	EIE Instruments		10.01.2020	09.01.2021	
39	Sieve	25 mm	EIE Instruments		10.01.2020	09.01.2021	
40	Sieve	22.4 mm	EIE Instruments		10.01.2020	09.01.2021	
41	Sieve	20 mm	EIE Instruments		10.01.2020	09.01.2021	
42	Sieve	19 mm	EIE Instruments		10.01.2020	09.01.2021	
43	Sieve	16 mm	EIE Instruments		10.01.2020	09.01.2021	
44	Sieve	13.2 mm	EIE Instruments		10.01.2020	09.01.2021	
45	Sieve	12.5 mm	EIE Instruments		10.01.2020	09.01.2021	
46	Sieve	11.2 mm	EIE Instruments		10.01.2020	09.01.2021	
47	Sieve	10 mm	EIE Instruments		10.01.2020	09.01.2021	
48	Sieve	9.5 mm	EIE Instruments		10.01.2020	09.01.2021	
49	Sieve	6.3 mm	EIE Instruments		10.01.2020	09.01.2021	
50	Sieve	5.6 mm	EIE Instruments		10.01.2020	09.01.2021	
51	Sieve	4.75 mm	EIE Instruments		10.01.2020	09.01.2021	
52	Sieve	2.36 mm	EIE Instruments		10.01.2020	09.01.2021	

Daily Progress Report (Photographic)



<p>CH 303+700</p>	<p>Initial groove cutting work in progress</p>	<p>RHS</p>	<p>CH 317+530 TO 317+650</p>	<p>Geo textiles laying work in progress</p>	<p>RHS</p>
-----------------------	--	-------------------	--	---	-------------------

Daily Progress Report (Photographic)



CH
296+230
TO
296+330

GSB TOP work in progress

LHS



CH
296+230
TO
296+330

Level checking of SG top

RHS

Daily Progress Report (Photographic)



CH
299+354

CableStressing work in progress



CH
297+900

Selected filling 9th layer work in progress

Daily Progress Report (Photographic)

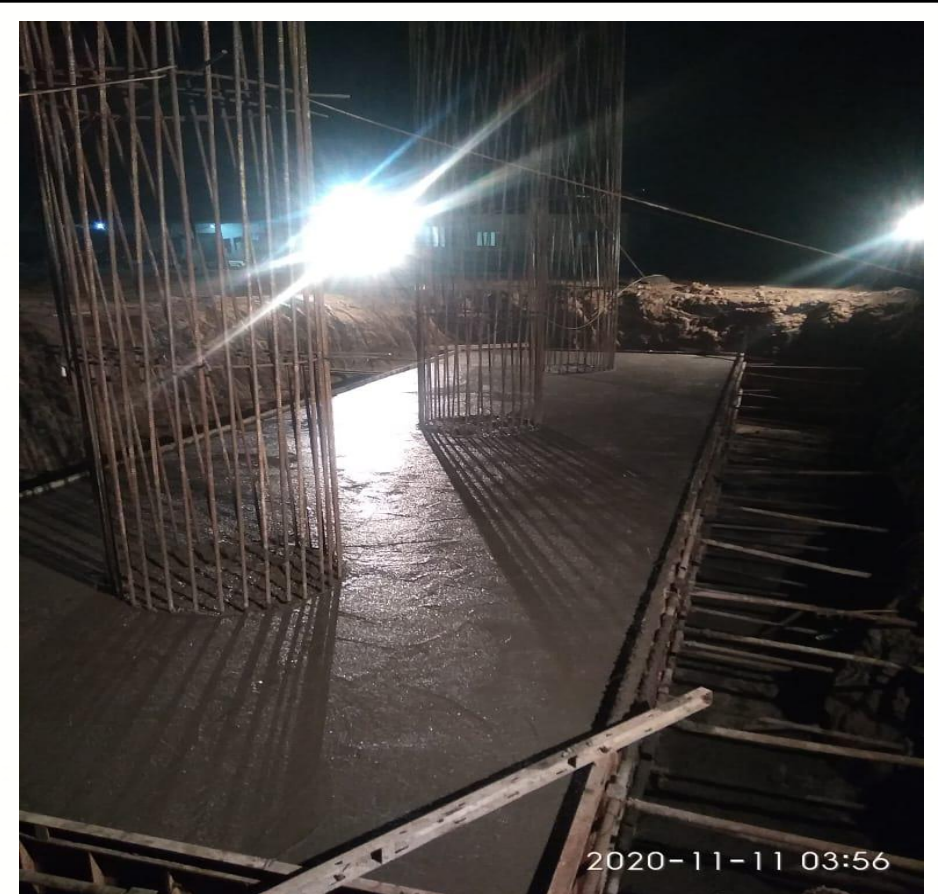

CH
308+990
BC

Concreting pouring work in
progress

LHS

CH
293+014
ROB

LP6A Pile cap concrete work in
progress

Annexure-09 Site safety report for the month of November -2020

Tool box talk at different structure sites



Body temperature and pulse with oxygen level is continue measured of all staff in camp office as well as at sites



Site Safety maintenance

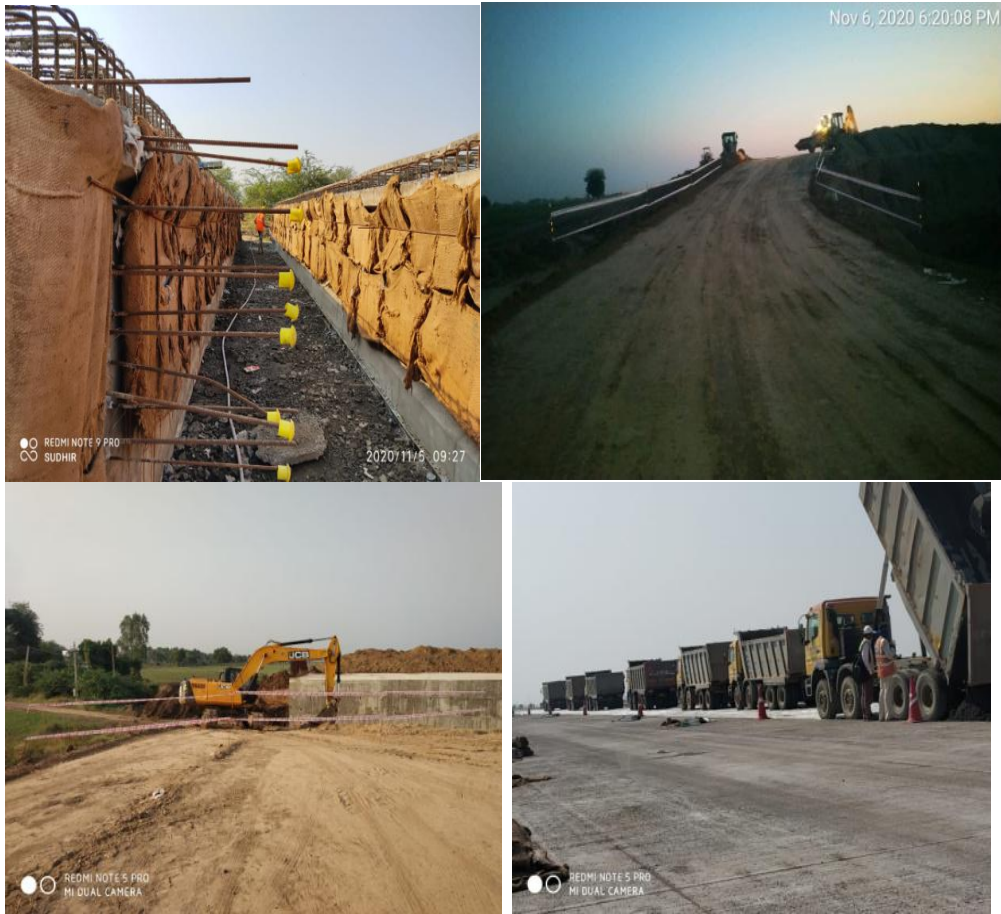

Maintenance of Fire extinguishers



Annexure 10- Environment Report for the month of Nov-20

Sprinkling of sodium hypochlorite



Regular water sprinkling for the suppression of dust at camp and site:



Annexure 11 Monthly monitoring of ongoing works for CGM(Tech.)			
Sr. No.	Monthly Monitoring Points	Status	Remarks
1	Monitoring of approved construction Programme viz-a-viz the actual progress.	PVKEPL Submitted Revised Work program as per approved Schedule G vide Letter No PVKEPL/HO/VKP3/IE/093/2020 Dt.12.05.2020,Approved by IE vide Letter No 1755Dt. 16.05.2020. Further Revised program Submitted vide letter no 155 Dt. 20.08.2020 which is under review with IE.	
2	Monitoring of the deployed resources (man, Machinery, material) viz-a-viz required for completion of work as per the original/extended period.	We have submitted machinery deployment schedule along with above work Programme, Letter No PVKEPL/HO/VKP3/IE/093/2020 Dt.12.05.2020,Approved by IE vide Letter No 1755Dt. 16.05.2020.Further Revised program Submitted vide letter no 155 Dt. 20.08.2020 which is under review with IE.	
3	Intimation of authority's losses like toll loss, accidents loss, contractual damages etc. in case the delays, from original Programme is due to default of the agency, along with quantification of losses.	No losses to Authority as on date.	
4	Review of the woks included in the schedules based on the ground conditions over the land handed over to the agency for the earliest issue of COS notice/approval.	No COS as on date	
5	Requirement/ quantification of the work as per the design/drawings of the agency on the sections / stretches not handed over by the authority.	Only 0.385 Km is remains to be handed over	
6	Review and recommendations of the claim of the agency (direct/indirect, losses/ damages as per contract and actual in reimbursable basis) intimated by the agency to the authority for its default till date.	No Claim as on date	
7	Status of any hindrance, obstructing any scope of work included under Schedules.	Hindered work front is 0.685 Km, comprising of 0.385 km Land acquisition and 0.3 km affected due to utility shifting.	