

PVKEPL/HO/VKP3/IE/198/2020

Date: 07.11.2020

To,
Aarvee Associates Architects Engineers & Consultants Pvt. Ltd.,
House No.2, Auroville,
Opp. C.M Patel Farm,
Behind DPS School, Kalali,
Vadodara-390012, Gujarat.

Project:- Construction of Eight lane Vadodara Kim Expressway from Km 323.00 to Km 292.00 (Sanpa to Manubar Section of Vadodara Mumbai Expressway) in the State of Gujarat under NHDP Phase - VI on Hybrid Annuity Mode (Phase IA-Package III)

Subject:- Submission of Monthly Progress Report for the Month of October'20-Reg.

Ref: 1) IE letter no. AA/VKE/PVKEPL/485/20-21/MPR /2371 dated 10.10.2020

Dear Sir,

With reference to above subject matter and in accordance with provision provided under clause 13.1 of the concession Agreement, we are herewith submitting the Monthly Progress Report for the Month of October, 2020 for the aforesaid project work, complying all observations on September'2020 MPR made by IE vide Letter cited in reference 1 .

This is for your information and record please.

Thanking you,

Yours Faithfully,

For, Patel Infrastructure Limited



Pankaj Sachan

General Manager (Tech.)

Authorized Signatory

Enc.:- As above.

Copy to: GM (Tech) & Project Director, National Highway Authority of India, PIU Bharuch AAI-8, Rangkrishna Avenue Society, Near Zadeshwar chowkdi, Sukalrith Road, Bharuch (Gujrat)-392011- For your information please.

Encl.:- As Above.

Patel Vadodara-Kim Expressway Private Limited

Regd. Office

"PATEL HOUSE", Beside Prakruti Resort, Chhani Road, Chhani, NH 8, Vadodara - 390 024, Gujarat, India

Ph.: +91 265 277 6678, 277 7778 | Fax: +91 265 277 7878 | Email: ho@patelinfra.com | Website : www.patelinfra.com

CIN : U45309GJ2018PTC101801



NATIONAL HIGHWAYS AUTHORITY OF INDIA (Ministry of Road Transport and Highways)

Construction of Eight lane Vadodara Kim Expressway from Km 323.00 to Km 292.00 (Sanpa to Manubar Section of Vadodara Mumbai Expressway) in the State of Gujarat under NHDP Phase - VI on Hybrid Annuity Mode (Phase IA-Package III)

MONTHLY PROGRESS REPORT 20 FOR THE MONTH OF OCTOBER-2020



Client	: NATIONAL HIGHWAYS AUTHORITY OF INDIA.
Concessionaire	: Patel Vadodara - Kim Expressway Private Limited.
Independent Engineer	: Aarvee Associates Architects Engineers & Consultants Pvt. Ltd.
EPC Contractor	: Patel infrastructure Limited.

Table of Contents

Contents

1.0 EXECUTIVE SUMMARY.....	1
1.1 Construction progress in current month.....	1
1.2 Project Synopsis.....	2
1.3 Strip Plan (Summary).....	3
Project Location Map.....	5
2.0 Project Overview.....	6
2.1 Salient Features of Project.....	6
2.2 Project Overview.....	7
2.3 Project Milestones.....	9
2.4 Critical Issues & Action Log.....	9
3.0 Physical Progress.....	9
3.0 A) Details as per Schedule-B- Highway.....	10
3.0 B) Progress Details as per Schedule-B-Structures.....	11
3.1 Detailed Scope of Work & Physical Progress by Component.....	19
4.0 Land Acquisition and Clearance.....	37
4.1 LA Summary:	
A)Length Wise:.....	37
B)Area Wise:.....	40
4.2 Clearances Summary: -.....	41
A) Status of Permissions & Approvals:-.....	41
4.3 Status of utility shifting: -.....	43
A) Utility shifting/ Tree Cutting Progress Status.-Length.....	45
B) Utility shifting/ Tree Cutting Progress Status-Nos.....	46
5.0 Change of Scope.....	47
6.0 Mobilization of Resources.....	48
7.0 Financial Progress Details.....	49
7.1 Pen Picture - Escrow.....	49
7.2 Escrow detail.....	49
8.0 QA/QC Report.....	50
8.1 Test conducted on site.....	50

8.2 Weather report.....	67
9.0 Safety Features.....	68
9. 1 Pen picture of safety features.....	68
9.2 Accident report.....	68
10.0 Review status of drawings/design reports.....	69
10.1 Structure drawing status.....	69
10.2 Highway drawing status.....	74
10.3 Review status of source approvals.....	76
Annexure-02 Organization Chart.....	
Annexure-03 RFI summary.....	
Annexure-04 S-Curve.....	
Annexure-05 Hind. Strip Chart.....	
Annexure-06 Highway Strip Chart.....	
Annexure-07 Structure Strip chart.....	
Annexure-08 LAB Equipment Calibration Status.....	
Annexure-9 Project photographs.....	
Annexure-10 Site Safety Report.....	
Annexure 11- Monthly Environment Report.....	
Annexure-12 Monthly monitoring of ongoing works.....	

1.0 EXECUTIVE SUMMARY

The Patel Vadodara - Kim Expressway Private Limited. has been awarded Construction of Eight Lane Vadodara Kim Expressway from Km 323.00 to Km 292.00 (Sanpa to Manubar)Section of Vadodara Mumbai Expressway) in the State of Gujarat Under NHDP Phase - VI on Hybrid Annuity Mode (Phase IA- Package III).

The road passes through plain and rolling terrain. Land use is mostly agricultural with Black Cotton soil. The entire length of the project road falls in the state of Gujarat under Bharuch Districts. The Function of expressway is to cater for movement of heavy volumes of motor traffic at high speeds. They connect major points of traffic generation and are intended to serve trips of medium and long length between large residential areas, industrial or commercial concentrations, and the central business district. They are divided highways with high standards of geometric and full or partial control of access and provided generally with grade separation at intersections. Parking, loading and unloading of goods and passengers and pedestrian traffic are not permitted on these highways.

This report covers the activities for the month of October 2020. The Embankment work of the main carriageway is started and 28.85 Km of work is in progress and Embankment top in 12.04 Km, Sub grade top 9.91 Km, Granular Sub base in 7.91 km, Dry Lean Concrete in 7.65 Km and Pavement Quality Concrete completed in 2.94 km. The overall Physical progress as on 31st October 2020 is assessed to be approximately 45.54 %. The financial progress achieved as on 31st October 2020 is assessed to be 43.86 %.

The Project involves the Eight Lane new alignment with divided carriageway having total 119 structures which include 1-ROB, 1-Flyover, 1-VOP, 3-MJBs.

The Major National Highways and State Highways intersecting the project corridor are NH-228, SH-161.

1.1 Construction progress in current month

Key reporting metrics	Value/ %/ Amount
Scheduled Physical Progress (%)	48.31 %
Cumulative Physical Progress up to current month (%)	45.54 %
Physical Progress Achieved during current month (%)	1.83 %
Financial progress (%)	43.86 %
Cumulative Expenditure till date (Rs Cr)	750.93 Cr.
Number of pending COS proposals	NIL
Amount for pending COS (Rs Cr)	NIL

1.2 Project Synopsis

National Highways Authority of India plans to undertake the Construction of new alignment 8-lane from Sanpa to Manubar from Km 323.00 to Km 292.00 in the State of Gujarat under NHDP Phase-VI on Hybrid Annuity Mode (Length 31.00 Km.) – Package III.

The project involves new alignment from Km 323.00 to Km 292.00 the 8-lane divided carriageway. It includes the construction of bridges, intersections, Connecting roads, culverts and related infrastructure, and the installation of signaling systems and signboards. The project will be developed under National Highways Development Project (NHDP) Phase-VI on Hybrid Annuity Mode.

Proposed alignment

Sr.No	Design Chainage		Length	Village	Remark
1	323+000	321+600	1.40	Matar Talpad	
2	321600	318+900	2.70	Suthodara	
3	318+900	317+200	1.70	Danda	
4	317+200	314+300	2.90	Dora	
5	314+300	310+900	3.40	Simartha	
6	310+900	307+750	3.15	Kurchan	
7	307+750	305+550	2.20	Karela	
8	305+550	301+200	4.35	Kelod	
9	301+200	300+500	0.70	Tralsa	
10	300+500	297+550	2.95	Dayadara	
11	297+550	296+050	1.50	Tralsi	
12	296+050	293+850	2.20	Derol	
13	293+850	292+700	1.15	Tham	
14	292+700	292+000	0.70	Manubar	
		Total	31	Km	

1.3 Strip Plan (Summary)

1. Work front Unavailable & reason for Unavailability			2. Length completed by layer (MCW)				3. Length completed by layer (Service Road)		
	Length (km)	% Total Pending Length		Length (km)		% Total Length		Length (km)	%Total Length
				Completed	In Progress				
Total Length	31.00	100%	Total Length	29.37		100%	Total Length	-	-
Pending Land Acquisition(A)	0.335	1.08%	Total Length Completed (Till PQC)	2.94	-	10.01%	Total Length Completed (Till DBM)	-	-
Pending Clearances Encumbrances(Utilities like electrical, water ,tree cutting)(B)	0.3	0.97%		DLC	7.65		-	26.05%	BC
Total Work front Unavailable (C=A+B)	0.635	2.05%	GSB	7.91	2.00	26.93%	WMM	-	-
			Sub-Grade	9.91	2.13	33.74%	GSB	-	-
			Embankment Top	12.04	15.50	40.99%	Sub-Grade	-	-
			C&G	28.85		98.23%	C&G	-	-

Land Acquisition- 0.335 Km

Gas Pipe line 0.180 Km

DGVCL 0.120 Km

Total Hindered Length 0.635 km .

STRIP CHART:- Manubar to Sanpa Section of Vadodara Mumbai Expressway Package-III ch-292.000 to Ch-306.850

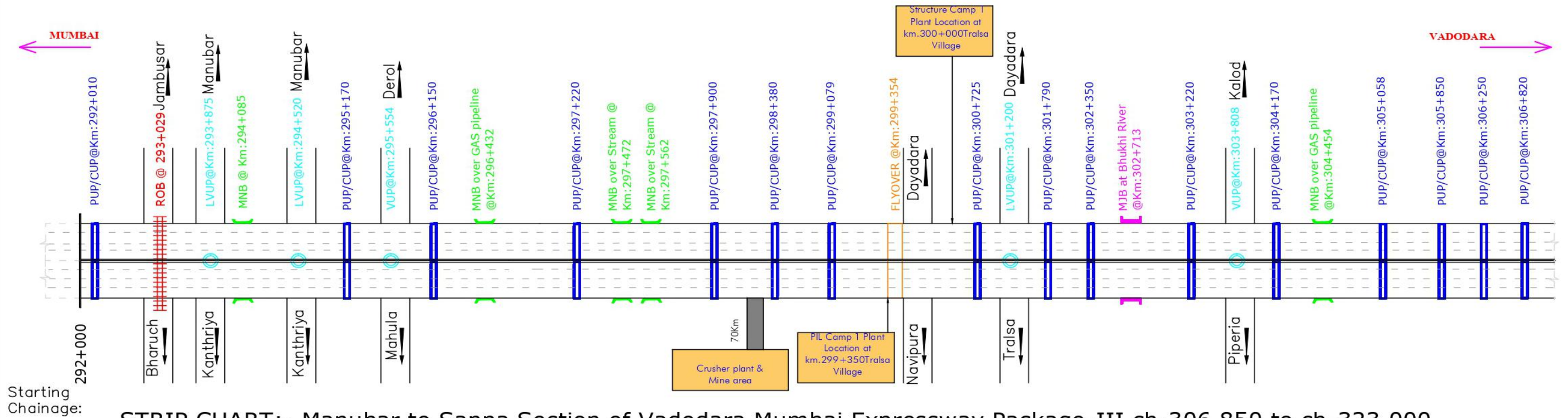

STRIP CHART:- Manubar to Sanpa Section of Vadodara Mumbai Expressway Package-III ch-306.850 to ch-323.000

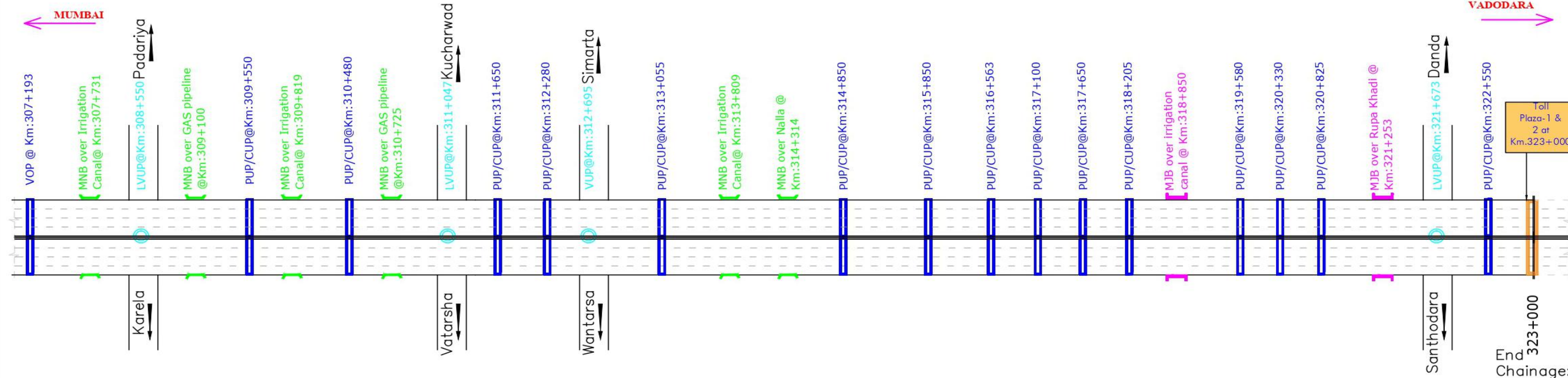

LEGENT:

	Major Bridge(MJB)		Under Pass (PUP/CUP)
	Minor Bridge(MNB)		Flyover
	Grade Separated Structure (VUP/LVUP)		Toll Plaza
	Railway Over Bridge (ROB)		Rigid Pavement

Salient Features of Project:

SI No	Description	Unit	Scope	SI No	Description	Unit	Scope	SI No	Description	Unit	Scope
1.	Total Length of Project	Km	31.000	5.	Hume Pipe Culvert	Nos.	35	9.	Flyover	Nos.	01
2.	Length of Connecting Road	Km	1.495	6.	Minor Bridge (over stream)	Nos.	07	10.	Major Intersection	Nos.	01
3.	Length of Cross Road at VOP	Km	0.930	7.	MNB over GAS Pipeline	Nos.	04	11.	Toll Plaza	Nos.	01
4.	Culverts			8.	Major Bridge	Nos.	03				
i.	Box Culvert for Cross drainage	Nos.	21		VOP/PUP/CUP	Nos.	31				
ii.	Box Culvert For Interchange	Nos.	04		ROB	Nos.	01				

Drawing Title

Strip Plan - Manubar to Sanpa Section of Vadodara Mumbai Expressway Package-III CH.-292.000 to CH.-323.000

Date.	Project No.
14-02-2019	

Figure1 Location MAP

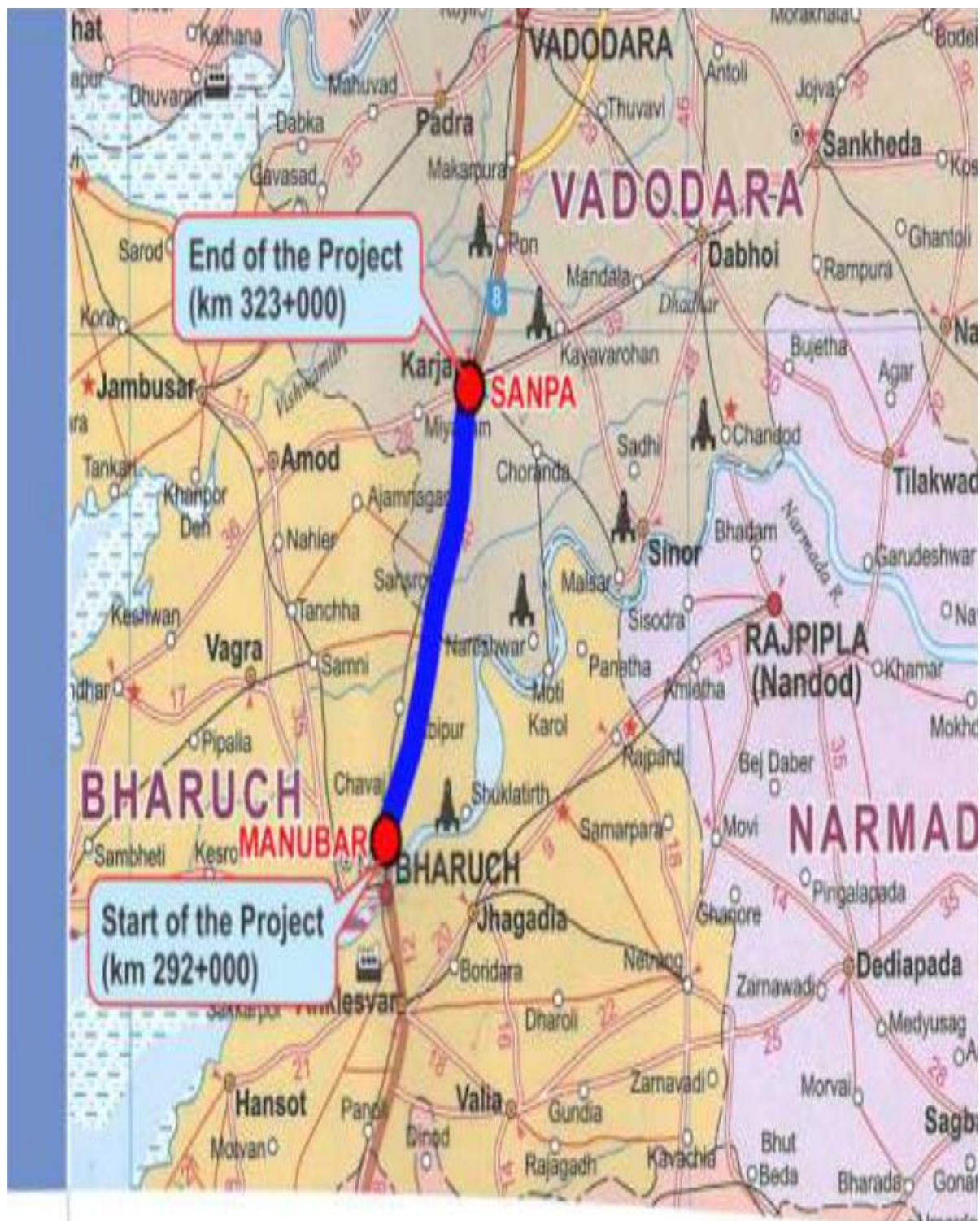

2.0 Project Overview

2.1 Salient Features of Project

Sr. No.	Component	Remarks
1	Project	Construction of Eight lane Vadodara Kim Expressway from Km Km 323.00 to 292.00 (Sanpa to Manuba Section of Vadodara Mumbai Expressway) in the State of Gujarat under NHDP Phase - VI on Hybrid Annuity Mode (Phase IA-Package III)”
2	Name of the Employer	National Highways Authority of India
3	Name of Concessionaire	Patel Vadodara Kim Expressway Pvt. Ltd.
4	Name of EPC Contractor	Patel Infrastructure Ltd.
5	Independent Engineer	Aarvee Associates Architects Engineers & Consultants Pvt. Ltd
6	Design Consultant	SPECIALIZED ENGINEERING SERVICES PVT. LTD
7	Project Length (In Km)	31.00 Km
8	Date of Concession Agreement	11th May, 2018
9	Appointed Date	08th March 2019
10	Scheduled Date of Completion	07th March 2021
11	Total Project Bid Cost as per CA	1712.00 Cr.
12	Project Cost (60 % of Bid Cost as per article 42)	1027.20 Cr.
13	Construction Period	2 Years (730 days)
14	Maintenance Period	15 Years
15	Total Concession Period	17 Years

2.2 Project Overview

2.2.1 Structures & Other Works

Sr. No.	Feature	Description
1	Major Bridge	03 Nos.
2	Flyover	01 No.
3	ROB	01 No.
4	Minor bridges	11 Nos.
5	Vehicular underpass	03 Nos.
6	Light Vehicular Underpasses	07 Nos.
7	Pedestrian Underpass	30 Nos.
8	Vehicular Overpasses	01 No.
9	Toe Wall/Retaining Wall	1.89 Km
10	RE Wall	26446 Sqm.
11	Culverts (HP/BC)	62 Nos. (35 Nos. Pipe / 27 Nos. Box)
12	Toll Plaza	2 Nos.
13	Truck Parking Facility	02 Nos.
14	Rest Area/Toilet Facility	03 Nos.
15	Helipad	01 No.
16	Emergency Cross Over	06 nos.
17	Noise Barrier	10.5 km
18	Rain Water Harvesting Structures	62 nos.

2.2.2 Highway

Sr. No.	Feature	Description
1	Embankment	29.371 Km
2	Subgrade	29.371 Km
3	G.S.B	29.371 Km
4	D.L.C	29.371 Km
5	P.Q.C	29.371 Km
6	Service Road/Slip Roads	02.430 Km

2.2.3 PROJECT LOCATION

The Project consists of new alignment of 8 lane of Sanpa to Manubar Section of Vadodara Mumbai Expressway. The project road stretch is a part of Vadodara Mumbai Expressway, which covers main cities like Vadodara, Surat, Thane and Mumbai. Major built up areas along the stretch under development are Ankleshwar, Bharuch, Valsad, and Navsari.

2.2.4 PROJECT DESCRIPTION

The road passes through plain and rolling terrain. Land use is mostly agricultural land. The entire length of the project road falls in the state of Gujarat under Bharuch Districts. The Function of expressway is to cater for movement of heavy volumes of motor traffic at high speeds. They connect major points of traffic generation and are intended to serve trips of medium and long length between large residential areas, industrial or commercial concentrations, and the central business district. They are divided highways with high standards of geometric and fully control of access and provided generally with grade separation at intersections. Parking, loading and unloading of goods and passengers and pedestrian traffic are not permitted on these highways.

2.3 Project Milestones

Sr. No.	Project Milestone	Period to achieve the Milestone	Required % of Physical & Financial Work Completion to Achieve Milestone	Date of Milestone Achievement as per CA	Financial Progress (INR in Cr.)
1	Milestone - 1	150 Th DAY	20%	04/08/2019	342.4
2	Milestone – 2	330 Th DAY	35%	31/01/2020	599.2
3	Milestone – 3	480 Th DAY	75%	29/06/2020	1284.0
4	Milestone – 4	730 Th DAY	100%	06/03/2021	1712.0

2.4 Critical Issues & Action Log

Sr.No	Issue Description	Type	Ongoing/ New Issue/ Resolved	Concerned Authority	Chainage (s) affected due to the issue	Length affected (km)	Action(s) taken till now	Action(s) suggested by the IE	Expected date/ Actual Date for resolving issue
1	Land Acquisition		Ongoing	Details as per 4.1 LA Summary: Page no 36					
2	Utility Shifting		Ongoing	Details as per 4.3 Status of utility shifting: Page no 42					

3.0 Physical Progress

Component	% Weightage	Physical Progress (Cumulative Up to Current Month)
Road Work	69.024%	31.10%
Major Bridge Works	17.368 %	12.91%
Structures	0.84 %	-
Others	12.768 %	1.53%
Total Physical Progress		45.54%

3.0 A) Progress Details as per Schedule-B- Highway

Main Expressway TCS (Appendix B-I (A))

Sr. No	From	To	Side	Length	TCS Type
1	292+000	292+600	BHS	600.00	TCS 1
2	292+600	292+790	BHS	190.00	TCS 4
3	292+790	293+310	BHS	520.00	ROB/ Structure
4	293+310	293+500	BHS	190.00	TCS 4
5	293+500	294+270	BHS	770.00	TCS 1
6	294+270	294+520	BHS	250.00	TCS 2
7	294+520	299+100	BHS	4580.00	TCS 1
8	299+100	299+350	BHS	250.00	TCS 4 / Structure
9	299+350	299+750	BHS	400.00	TCS 6/ Structure
10	299+750	299+770	BHS	20.00	TCS 5
11	299+770	306+250	BHS	6480.00	TCS 1
12	306+250	306+380	BHS	130.00	TCS 2
13	306+380	308+275	BHS	1895.00	TCS 1
14	308+275	308+550	BHS	275.00	TCS 2
15	308+550	311+550	BHS	3000.00	TCS 1
16	311+550	311+750	BHS	200.00	TCS 2
17	311+750	314+350	BHS	2600.00	TCS 1
18	314+350	314+510	BHS	160.00	TCS 3
19	314+510	318+900	BHS	4390.00	TCS 1
20	318+900	318+980	BHS	80.00	TCS 2
21	318+980	322+450	BHS	3470.00	TCS 1
22	322+450	323+000	BHS	550.00	TCS 5
	Total			31000	

Connecting Road (Appendix B-III (A))

1	299+350	299+750	LHS	400.00	TCS-6
2	314+350	314+510	LHS	160.00	TCS 3
3	294+270	294+520	RHS	250.00	TCS 2
4	306+250	306+380	RHS	130.00	TCS 2
5	308+275	308+550	RHS	275.00	TCS 2
6	311+550	311+750	RHS	200.00	TCS 2
7	318+900	318+980	RHS	80.00	TCS 2

Cross Road at VOP Locations (Appendix B-I (C))

1	000+000	000+075		75.00	TCS 8
2	000+075	000+825		750.00	TCS 9
3	000+825	000+930		105.00	TCS 8

3.0 B) STRUCTURE WORKS: -

Sr. No.	Type of Structure	Total No. of Structures	No. of Structures Tackled	No. of Structures Completed	No. of Structures in Balance	
					In Progress	Balance
1	ROB	1	1	0	1	0
2	Major Bridge	3	3	0	3	0
3	Minor Bridges	11	9	1	8	2
4	Flyover	1	1	0	1	0
5	Vehicular Underpass	3	3	2	1	0
6	Light Vehicular Underpass	7	7	6.5	0.5	0
7	Cattle Underpass	30	30	26	4	0
8	Vehicular Overpass	1	1	0	1	0
9	Box Culverts	27	21	8.5	12.5	6
10	Pipe Culverts	35	33	31	2	2

All Structure works as per CA - Scope vs Progress

Structure Type	Location	Span Arrangement	Pile Group		Pile Cap/ Raft		Pier. Shaft/ Abutment /Wall		Pier/Abt. cap		RCC Girder		PSC Girder		Slab	
			Scope	Comp	Scope	Comp	Scope	Comp	Scope	Comp	Scope	Comp	Scope	Comp	Scope	Comp
ROB	293+050	(17 spans) 6x30+ 1x24.750+ 1x38+1x44+ 1x33.75+5x33	36	32.99	36	30	36	21	36	15	14		182	53	34	
MJB	302+732	37.847+38.04 5+37.847	8	8	8	8	8	8	8	4			42	20	6	
MJB	318+875	2x32.2+1x15.8 5	4	4	8	8	8	8	8	6	14	14	28	28	6	
MJB	321+280	2x37.658	6	6	6	6	6	6	6	5			28	28	4	
FLYOVER	299+375	16.859+33.20 1+16.859	8	8	8	8	8	8	8	2	28	26	14	8	6	
VUP	295+575	1x12	-	-	1	1	2	2	-		-				1	1
VUP	303+830	1x12	-	-	1	1	2	2	-		-				1	1
VUP	312+720	1x12	-	-	1	1	2	2	-		-				1	1
VOP	307+193	1x2	3	3	3	3	3	3	3	3	-		8	0	2	
MNB	294+105	1x12.880	-	-	2	2	4	4	-		-		-		2	2
MNB	296+450	1X27.846	De-Scoped													

Structure Type	Location	Span Arrangement	Pile Group		Pile Cap/ Raft		Pier. Shaft/ Abutment /Wall		Pier/Abt. cap		RCC Girder		PSC Girder		Slab	
			Scope	Comp	Scope	Comp	Scope	Comp	Scope	Comp	Scope	Comp	Scope	Comp	Scope	Comp
MNB	297+472	1x17.688	-	-	4	2	4		-		14	14	-		2	
MNB	297+580	1x37.341	4	4	4	4	4	3	4	3	-		14	13	2	
MNB	304+450	1x22.687	De- scoped													
MNB	307+754	1x36.54	4	4	4	4	4	4	4	4			14	14	2	
MNB	309+090	1x45.200	4	2	4	-	4		4		-		34		2	
MNB	309+873	1x23.688	-	-	4	4	4		4		14		-		2	
MNB	310+752	1x21.35	-	-	4	4	4	4	4	4	-				2	
MNB	313+835	1x24.347	-	-	4	4	4		4		14	6			2	
MNB	314+340	1x19.103	-	-	4	4	4	3	-				-		2	

Status of LVUP & PUP

Sr.No.	Type of Structure	Chainage	Span	Side	Status
1	LVUP	293+895	1x10.5	BHS	BHS Slab completed
2	LVUP	294+550	1x10.5	BHS	BHS Slab completed
3	LVUP	301+240	1x10.5	BHS	BHS Slab completed
4	LVUP	308+550	1x10.5	BHS	BHS Slab completed
5	LVUP	311+047	1x10.5	BHS	BHS Slab Completed
6	LVUP	316+563	1x10.5	BHS	BHS Slab Completed
7	LVUP	321+700	1x10.5	BHS	BHS Slab Completed
1	PUP	292+400	1x7.0	BHS	BHS Slab Completed
2	PUP	295+151	1x7.0	BHS	BHS Slab Completed.
3	PUP	295+990	1x7.0	BHS	BHS Slab Completed.
4	PUP	297+220	1x7.0	BHS	BHS Slab Completed.
5	PUP	297+900	1x7.0	BHS	BHS Slab Completed
6	PUP	298+380	1x7.0	BHS	BHS Slab Completed
7	PUP	299+100	1x7.0	BHS	BHS Slab Completed
8	PUP	300+725	1x7.0	BHS	BHS Slab Completed
9	PUP	301+790	1x7.0	BHS	BHS Slab Completed
10	PUP	302+055	1x7.0	BHS	BHS Slab Completed
11	PUP	303+220	1x7.0	BHS	BHS Slab Completed
12	PUP	304+170	1x7.0	BHS	BHS Slab Completed
13	PUP	305+058	1x7.0	BHS	BHS Slab Completed
14	PUP	305+850	1x7.0	BHS	BHS Slab Completed
15	PUP	306+060	1x7.0	BHS	BHS Slab Completed
16	PUP	306+820	1x7.0	BHS	BHS Slab Completed
17	PUP	309+550	1x7.0	BHS	BHS Slab Completed.

Sr.No.	Type of Structure	Chainage	Span	Side	Status
18	PUP	310+480	1x7.0	BHS	BHS Slab Completed
19	PUP	311+650	1x7.0	BHS	BHS Slab Completed.
20	PUP	312+280	1x7.0	BHS	BHS PCC Done
21	PUP	313+095	1x7.0	BHS	BHS Slab Completed.
22	PUP	314+850	1x7.0	BHS	BHS Slab Completed.
23	PUP	315+870	1x7.0	BHS	BHS Slab Completed
24	PUP	316+960	1x7.0	BHS	BHS Slab Completed.
25	PUP	317+650	1x7.0	BHS	LHS Slab Completed, BHS Wall Done.
26	PUP	318+245	1x7.0	BHS	LHS Wall completed BHS Wall Done
27	PUP	319+650	1x7.0	BHS	BHS Slab Completed
28	PUP	320+330	1x7.0	BHS	BHS Slab Completed
29	PUP	320+825	1x7.0	BHS	BHS Slab Completed
30	PUP	322+550	1x7.0	BHS	BHS Slab Completed

Status of Box Culverts

Type of Culvert	Design Chainage As per CA	No of Vent	Span	Height	Status
BC	292+450	1	2.00	2.0	LHS Slab Completed, BHS Wall Done.
BC	294+750	2	4.00	4.0	BHS Raft Completed
BC	294+985	1	2.00	2.00	BHS Slab Completed
BC	295+585	1	2.00	2.00	BHS Slab Completed
BC	296+376	1	3.00	3.00	Work yet to start
BC	299+856	1	3.00	3.00	BHS Raft Completed.
BC	300+148	1	3.00	3.00	BHS Slab Completed
BC	301+247	1	2.00	2.00	Work yet to start
BC	303+403	1	3.00	3.00	BHS Slab Completed, Retaining wall works in progress

Type of Culvert	Design Chainage As per CA	No of Vent	Span	Height	Status
BC	305+437	1	2.00	2.00	BHS Slab Completed, Retaining wall works in progress
BC	307+709	1	2.00	2.00	BHS Slab Completed
BC	307+789	1	2.00	2.00	BHS Slab completed
BC	308+995	1	3.00	3.00	LHS Raft Completed. BHS PCC Done
BC	309+840	1	3.00	3.00	BHS Wall Completed
BC	314+148	1	3.00	3.00	BHS Slab Completed, Retaining wall works in progress
BC	315+247	1	5.00	3.00	LHS Raft Done. BHS PCC Completed
BC	316+427	1	2.00	2.00	BHS Excavation Done, RHS Slab Done.
BC	316+582	1	2.00	2.00	BHS Raft Completed
BC	317+485	1	3.00	3.00	BHS Raft Completed
BC	318+586	1	3.00	3.00	BHS Raft Completed
BC	322+750	1	2.00	2.00	BHS Excavation Done, Ground improvement in Progress
BC	323+087	1	2.00	2.0	Work Yet to Start.
BC	269+883	1	2.00	2.0	
BC	270+373	1	2.00	2.0	
BC	270+731	1	2.00	2.0	
BC	0+482 (VOP Approach)	1	2.00	2.0	BHS Slab Done.
BC	0+716 (VOP Approach)	1	2.00	2.0	BHS Raft Done. Wall work in progress

Status of Hume Pipe Culverts

Type of Culvert	Design Chainage	Status
HPC	293+620	BHS Pipe Laying Done
HPC	294+420	BHS Pipe Laying Done
HPC	295+870	BHS Pipe Laying Done
HPC	296+720	BHS Pipe Laying Done
HPC	298+120	BHS Pipe Laying Done
HPC	298+819	BHS Pipe Laying Done
HPC	300+445	BHS Pipe Laying Done
HPC	300+970	BHS Pipe Laying Done
HPC	301+520	BHS Pipe Laying Done
HPC	302+270	BHS Pipe Laying Done
HPC	302+578	BHS Pipe Laying Done
HPC	303+608	BHS Pipe Laying Done
HPC	304+069	BHS Pipe Laying Done
HPC	304+649	BHS Pipe Laying Done
HPC	307+419	BHS Pipe Laying Done
HPC	307+969	BHS Pipe Laying Done
HPC	308+320	BHS Pipe Laying Done
HPC	308+794	BHS Pipe Laying Done
HPC	309+368	BHS Pipe Laying Done
HPC	310+119	BHS Pipe Laying Done
HPC	311+329	BHS Pipe Laying Done
HPC	311+969	BHS Pipe Laying Done
HPC	312+679	Work yet to start

Type of Culvert	Design Chainage	Status
HPC	313+369	BHS Pipe Laying Done
HPC	313+812	Work yet to start
HPC	314+669	BHS Pipe Laying Done
HPC	315+719	BHS Pipe Laying Done
HPC	316+069	BHS Pipe Laying Done
HPC	316+819	BHS Pipe Laying Done
HPC	317+470	BHS Pipe Laying Done
HPC	319+268	BHS Pipe Laying Done
HPC	319+969	BHS Pipe Laying Done
HPC	320+719	BHS Pipe Laying Done
HPC	322+294	BHS Pipe Laying Done
HPC	322+778	BHS Excavation Done, Ground improvement in Progress

3.1 Detailed Scope of Work & Physical Progress by Component

Item	Stage for measurement	Unit	Qty.	Weightage in percentage to Contract Price	Quantity	% of Physical Progress	Remarks
1	2	3	4	5	6	7	8
Road works including culverts, minor bridges, underpasses, overpasses, approaches to ROB/RUB/ Major Bridges/ Structures (but excluding service roads / Connecting road)	A- Widening and strengthening of Existing road						
	1) Earthwork up to top of the subgrade						
	2) Granular work (Sub-base, shoulder) GSB						
	3) Shoulders						
	4) Bituminous work						
	5) Rigid Pavement						
	a) DLC						
	b) PQC						
	6) Widening and repair of culverts						
	7) Widening and repair of minor bridges						
	B- New realignment/bypass						
	(1) Earthwork up to top of the sub-grade	KM	29.371	19.42%	9.91	13.59%	
	(2) Granular work (sub-base, base, shoulders)						
	(a) GSB	KM	29.371	3.46%	7.91	0.93%	
	(3) Shoulders	KM	29.371	0.97%			
	(4) Bituminous work						
	(5) Rigid Pavement						
	(a) DLC	KM	29.371	4.640%	7.65	1.21%	
	(b) PQC	KM	29.371	22.972%	2.94	2.30%	
	C- New culverts, minor bridges, underpasses, overpasses on existing road, realignments, bypasses:						
	(1) Culverts (Pipe & Box)	No.	62	2.32%	45.5	1.54%	
	(2) Minor bridges						
	(a) Foundation	No.	42	2.38%	28	1.79%	
	(b) Sub-Structure	No.	44	1.16%	18	0.47%	

Item	Stage for measurement	Unit	Qty.	Weightage in percentage to Contract Price	Quantity	% of Physical Progress	Remarks
1	2	3	4	5	6	7	8
	(c) Super- Structure (including crash barrier etc. complete)	No.	22	1.94%	2	0.42%	
	(3) Cattle/Pedestrian underpasses						
	(a) Foundation	No.	30	2.98%	30	2.89%	
	(b) Sub-Structure	No.	60	1.30%	57	1.24%	
	(c) Super- Structure (including crash barrier etc. complete)	No.	30	1.38%	28	1.28%	
	(4) Pedestrian overpasses			Not in Scope			
	(a) Foundation	No.	0	-			
	(b) Sub-Structure	No.	0	-			
	(c) Super- Structure (including crash barrier etc. complete)	No.	0	-			
	(5) Grade separated structures						
	(a) Underpasses (VUP & LVUP)						
	(a) Foundation	No.	10	0.77%	10	0.77%	
	(b) Sub-Structure	No.	20	0.46%	20	0.46%	
	(c) Super- Structure (including crash barrier etc. complete)	No.	10	0.52%	10	0.52%	
	(b) Overpass (VOP)						
	(a) Foundation	No.	3	0.12%	3	0.11%	
	(b) Sub-Structure	No.	3	0.02%	3	0.02%	
	(c) Super- Structure (including crash barrier etc. complete)	No.	2	0.12%			
	(c) Flyover						
	(a) Foundation	No.	8	1.11%	8	1.11%	
	(b) Sub-Structure	No.	8	0.46%	2	0.28%	
	(c) Super- Structure (including crash barrier etc. complete)	No.	6	0.51%		0.15%	
	(d) Foot Over Bridge			Not in Scope			
Major Bridge works and ROB/RUB	A - Widening and repairs of Major Bridges			Not in Scope			
	(a) Foundation						
	(a) Open Foundation	No.	0	-			
	(b) Pile Foundation/Well	No.	0	-			

Item	Stage for measurement	Unit	Qty.	Weightage in percentage to Contract Price	Quantity	% of Physical Progress	Remarks
1	2	3	4	5	6	7	8
	Foundation						
	(b) Sub-Structure	No.	0	-			
	(c) Super- Structure (including crash barrier etc. complete)	No.	0	-			
	B - Widening and repairs of						
	a) ROB			Not in Scope			
	(a) Foundation						
	(a) Open Foundation	No.	0	-			
	(b) Pile Foundation/Well Foundation	No.	0	-			
	(b) Sub-Structure	No.	0	-			
	(c) Super- Structure (including crash barrier etc. complete)	No.	0	-			
	b) RUB			Not in Scope			
	(a) Foundation	No.	0	-			
	(b) Sub-Structure	No.	0	-			
	(c) Super- Structure (including crash barrier etc. complete)	No.	0	-			
	C- New Major Bridges						
	(a) Foundation	No.					
	(a) Open Foundation	No.	0	-			
	(b) Pile Foundation/ Well Foundation	No.	22	5.16%	22	5.16%	
	(b) Sub-Structure	No.	22	0.59%	15	0.48%	
	(c) Super- Structure (including crash barrier etc. complete)	No.	16	1.39%		0.57%	
	D- New rail-road bridges						
	(a) ROB						
	(a) Foundation	No.	38	6.77%	30	6.01%	
	(b) Sub-Structure	No.	38	1.05%	15	0.52%	
	(c) Super- Structure (including crash barrier etc. complete)	No.	34	2.42%		0.17%	
	(b) RUB			Not in Scope			
	(a) Foundation	No.	0	-			
	(b) Sub-Structure	No.	0	-			

Item	Stage for measurement	Unit	Qty.	Weightage in percentage to Contract Price	Quantity	% of Physical Progress	Remarks
1	2	3	4	5	6	7	8
	(c) Super- Structure (including crash barrier etc. complete)	No.	0	-			
Structures (elevated sections, reinforced earth, Interchange)	Interchange			Not in Scope			
	(a) Foundation	No.	0	-			
	(b) Sub-Structure	No.	0	-			
	(c) Super- Structure (including crash barrier etc. complete)	No.	0	-			
	(d) Reinforced earth Wall (includes Approaches of ROB, Underpasses, Overpasses, Flyover etc)	Sqm	26446	0.84%			
Other works	(i) Service roads/ Slip Roads / Connecting Road	KM	2.425	0.66%			
	(ii) Toll Plaza	No.	2	0.63%			
	(iii) Road side drains	KM	29.371	1.38%			
	(iv) Road signs, markings, km stones, safety devices,						
Other works	(a) Road signs, markings, km stones, Road Delineators, Reflective Pavement Markers & Solar Studs, Traffic Impact Attenuators, Road Boundary Stone, Kilometer and Hectometer Stones.	KM	31.000	0.81%		0.003%	
	(b) Concrete Crash Barrier / W- Beam Crash Barrier / Thrie Beam Steel Barriers in road works	KM	29.371	1.16%			
	(v) Project facilities						
	(a) Bus Bays	No.	0	-			
	(b) Truck Lay-byes	No.	2	1.08%			
	(c) Smaller Parking service area	No.	3	0.648%			
	(d) Operation & Maintainance Centre	No.	1	0.27%			
	(e) Lighting	KM	31.000	0.044%			
	(f) ATMS	KM	31.000	0.456%			
	(g) Noise Barrier	KM	10.500	0.397%			

Item	Stage for measurement	Unit	Qty.	Weightage in percentage to Contract Price	Quantity	% of Physical Progress	Remarks
1	2	3	4	5	6	7	8
	(h) Rain Water Harvesting Structure	No.	62	0.074%			
	(i) Fencing	KM	29.371	1.094%			
	(j) Utilities (future ducts)	No.	62	0.234%	56	0.21%	
Other works	(vi)Repairs to bridges/structures			Not in Scope			
	(vii) Land Scaping and Tree plantation	KM	29.371	0.176%			
	(viii) Protection works						
	(a) Boulder Pitching/Turfing /other protection measures on slopes	KM	29.371	0.29%			
	(b) Toe/Retaining wall	KM	1.890	3.12%	0.78	1.32%	
	(ix) Tunnel			Not in Scope			
	(a) Excavation	Meter	0	-			
	(b) Construction of support system including Rock bolting, lining etc.	Meter	0	-			
	(c) On Complete completion of Tunnel	Meter	0	-			
	(x) Miscellaneous						
	(a) Overhead Signs	KM	31.000	0.001%			
	(b) Traffic Aid Booth	No.	1	0.017%			
	(c) Medical Aid Booth	No.	1	0.017%			
	(d) Emergengy Cross Over	No.	6	0.018%			
(d) Helipad	No.	1	0.017%				
(e) Wearing Course	KM	31.00	0.173%				
	Total			100.00%		45.54%	

3.1.1 : Details breakup of physical progress

Item No.	Description	Unit	Physical Progress Quantity	Weightage in percentage to the Contract Price	Up to Date (31.10.2020)	
					Quantity	Percentage Progress
1	2	3	7	9		
1	Earth Work up to Top of Subgrade					
1.1	Clearing and grubbing of -MCW	Hec	29.37	0.044%	28.85	0.04%
1.2	Carrying out Jungle Cutting/ removal of debris / dismantling of Concrete Structure / Dismantling of existing road / Removal of any Physical item	M2	29.37	0.000%	0	
1.3	Earth work in excavation necessary	Cu.m.	29.37	0.013%	25.71	0.01%
1.4	Construction of embankment - MCW Height up to 1 Mtr	Cu.m.	29.37	5.183%	25.71	4.54%
1.5	Construction of embankment - MCW Height 1 mtr to 2 Mtr	Cu.m.	29.37	4.319%	24.1	3.54%
1.6	Construction of embankment - MCW Height 2 mtr to 3 Mtr	Cu.m.	29.37	3.456%	22.5	2.65%
1.7	Construction of embankment - MCW Height 3 mtr to Emb top Bottom	Cu.m.	29.37	2.592%	15.76	1.39%
1.8	Construction of embankment - MCW Embankment Top	Cu.m.	29.37	1.728%	12.04	0.71%
1.9	Construction of Sub grade - MCW	Cu.m.	29.37	2.086%	9.91	0.70%
2	Grannular Sub Base Courses and Base Courses					
2.1	Constructing Grannular Sub-base	Cu.m.	29.37	3.46%	7.905	0.93%
3	Shoulders					

Item No.	Description	Unit	Physical Progress Quantity	Weightage in percentage to the Contract Price	Up to Date (31.10.2020)	
					Quantity	Percentage Progress
3.1	Earthwork in filling of median / island area	Cu.m.	29.37	0.245%		
3.2	Construction of modified Earthen / un paved shoulders	Cu.m.	29.37	0.036%		
3.3	Providing min 200 mm dia NP4 pipes along the road in 2 Rows in shoulder	LM	29.37	0.691%		
4	Rigid Pavement					
4.01	Providing xxx mm thick DLC (M15) for CW	Cum	29.37	4.640%	7.65	1.21%
4.02	Providing xxx mm thick PQC for CW	Cum	29.37	22.972%	2.94	2.30%
5	Pipe Culverts					
5.01	Culvert Excavation	Cum	35.00	0.006%	32	0.01%
5.02	Culvert PCC M15 grade	Cum	35.00	0.114%	32	0.10%
5.03	Providing , laying and jointing NP4 (as per IS:458) Hume pipes for culverts, - Dia 1200 mm (Internal)	LM	35.00	0.232%	32	0.21%
5a	Box Culverts					
5.01a	Culvert Excavation	Cum	27.00	0.022%	21	0.02%
5.02a	Culvert PCC M15 grade	Cum	27.00	0.209%	19.5	0.15%
5.03a	Foundation RCC M 30 - Culvert	Cum	27.00	0.405%	18	0.27%
5.04a	HYS D bar in Foundation-Culvert	MT	27.00	0.480%	18	0.32%
5.05a	Substructure RCC M 30 - Culvert	Cum	27.00	0.304%	15.5	0.17%
5.06a	HYS D bar in Substructure-Culvert	MT	27.00	0.267%	15.5	0.15%
5.07a	Super Structure RCC M 30 - Culvert	Cum	27.00	0.153%	13.5	0.08%

Item No.	Description	Unit	Physical Progress Quantity	Weightage in percentage to the Contract Price	Up to Date (31.10.2020)	
					Quantity	Percentage Progress
5.08a	HYSD bar in Super Structure-Culvert	MT	27.00	0.127%	13.5	0.06%
5.09a	Finishing Work (10% cost of overall work)	Nos.	27.00	0.000%		
6A	Bill No: 6A Minor Bridges					
6A,01	Structure excavation Ordinary and soft Soils - MNBR	Cum	42.00	0.056%	29	0.04%
6A,02	MNBR - PCC M15 grade	Cum	42.00	0.124%	29	0.09%
6A,03	MNBR - RCC M35 - Foundation	Cum	34.00	0.887%	20	0.52%
6A,04	HYSD bar reinforcement - Foundation	Mt	34.00	1.034%	28.5	0.87%
6A,05	MNBR - RCC M35 Pile Cap	Cum	8.00	0.090%	8	0.09%
6A,06	MNBR - RCC M35 1.2m dia piles	Rm	8.00	0.186%	8	0.19%
6A,07	MNBR - RCC M35- Substructure Abutment	Cum	44.00	0.447%	18	0.18%
6A,08	HYSD bar reinforcement - substructure Abutment	Mt	44.00	0.445%	18	0.18%
6A,09	MNBR - RCC M35 - Abutment Cap	Cum	44.00	0.128%	18	0.05%
6A,10	HYSD bar reinforcement - Abutment cap	Mt	44.00	0.144%	18	0.06%
6A,11	RCC M35 - RCC Girder	Cum	10.00	0.118%	1.4	0.02%
6A,12	PSC M45 - PSC Girder	Cum	8.00	0.239%	2.9	0.09%
6A,13	HYSD bar reinforcement - Super structure Girder	Mt	18.00	0.586%	4.3	0.14%
6A,14	HT Steel for PSC Girder	Mt	8.00	0.323%	2.9	0.12%
6A,15	RCC M35 - SLAB	Cum	22.00	0.278%	2	0.03%

Item No.	Description	Unit	Physical Progress Quantity	Weightage in percentage to the Contract Price	Up to Date (31.10.2020)	
					Quantity	Percentage Progress
6A,16	HYSD bar reinforcement - SLAB	Mt	22.00	0.398%	2	0.04%
6B	Bill No. 6B : PUP					
6B,01	Structure excavation Ordinary and soft Soils - PUP	Cum	30.00	0.025%	30	0.03%
6B,02	PUP - PCC M15 grade Levelling course	Cum	30.00	0.184%	30	0.18%
6B,03	PUP - RCC M35 Raft	Cum	30.00	1.216%	29	1.18%
6B,04	HYSD bar reinforcement - RAFT	Mt	30.00	1.560%	29	1.51%
6B,05	PUP RCC M35 Wall	Cum	60.00	0.677%	57	0.64%
6B,06	HYSD bar reinforcement - Wall	Mt	60.00	0.623%	57	0.59%
6B,07	PUP - RCC M35 - TOP Slab	Cum	30.00	0.674%	28	0.63%
6B,08	HYSD bar reinforcement - TOP Slab	Mt	30.00	0.706%	28	0.66%
6B,09	Finishing Work (10% cost of overall work)	Nos	30.00	0.000%		
6C	Bill No. 6C : VUP					
6C,01	Structure excavation Ordinary and soft Soils - VUP	Cum	3.00	0.003%	3	0.00%
6C,02	VUP - PCC M15 grade - Levelling course	Cum	3.00	0.013%	3	0.01%
6C,03	VUP - RCC M35 - Raft	Cum	3.00	0.096%	3	0.10%
6C,04	HYSD bar reinforcement - Raft	Mt	3.00	0.123%	3	0.12%
6C,05	VUP - RCC M35 - WALL	Cum	6.00	0.086%	6	0.09%
6C,06	HYSD bar reinforcement - WALL	Mt	6.00	0.079%	6	0.08%
6C,07	RCC M35 - TOP SLAB	Cum	3.00	0.096%	3	0.10%

Item No.	Description	Unit	Physical Progress Quantity	Weightage in percentage to the Contract Price	Up to Date (31.10.2020)	
					Quantity	Percentage Progress
6C,08	HYSD bar reinforcement - TOP Slab	Mt	3.00	0.082%	3	0.08%
6D	Bill No. 6D : LVUP					
6D,01	Structure excavation Ordinary and soft Soils - LVUP	Cum	7.00	0.005%	7	0.01%
6D,02	LVUP - PCC M15 grade levelling course	Cum	7.00	0.033%	7	0.03%
6D,03	LVUP - RCC M35 Raft	Cum	7.00	0.220%	7	0.22%
6D,04	HYSD bar reinforcement - Raft	Mt	7.00	0.282%	7	0.28%
6D,05	LVUP - RCC M35 - Wall	Cum	14.00	0.155%	14	0.16%
6D,06	HYSD bar reinforcement - WALL	Mt	14.00	0.143%	14	0.14%
6D,07	LVUP - RCC M35 - Top Slab	Cum	7.00	0.187%	7	0.19%
6D,08	HYSD bar reinforcement - TOP Slab	Mt	7.00	0.159%	7	0.16%
6E	Bill No. 6E : VOP					
6E,01	Structure Excavation for foundation of VOP	Cum	3.00	0.000%	3	0.00%
6E,02	Foundation PCC M15 grade for levelling course	Cum	3.00	0.001%	3	0.00%
6E,04	HYSD bar reinforcement - Foundation	Mt	3.00	0.054%	2.5	0.04%
6E,05	RCC M35 Pile Cap	Cum	3.00	0.012%	3	0.01%
6E,06	RCC M35 1.2m dia piles	Rm	3.00	0.049%	3	0.05%
6E,07	RCC M35 - ABUTMENT/Return Wall	Cum	2.00	0.002%	2	0.002%
6E,08	HYSD bar reinforcement - ABUTMENT/Return Wall	Mt	2.00	0.002%	2	0.002%

Item No.	Description	Unit	Physical Progress Quantity	Weightage in percentage to the Contract Price	Up to Date (31.10.2020)	
					Quantity	Percentage Progress
6E,09	RCC M35 - ABUTMENT CAP	Cum	2.00	0.002%	2	0.002%
6E,10	HYSD bar reinforcement - ABUTMENT CAP	Mt	2.00	0.004%	2	0.004%
6E,11	RCC M35 - PIER	Cum	1.00	0.001%	1	0.001%
6E,12	HYSD bar reinforcement - PIER	Mt	1.00	0.001%	1	0.001%
6E,13	RCC M35 - PIER CAP	Cum	1.00	0.001%	1	0.00%
6E,14	HYSD bar reinforcement -PIER CAP	Mt	1.00	0.002%	1	0.00%
6E,15	HYSD bar reinforcement - Super structure Girder	Mt	2.00	0.050%	0	0.00%
6E,16	HT Steel for PSC - Girder	Mt	2.00	0.033%	0	0.00%
6E,17	PSC M45 - Box Girder/PSC Girder	Cum	2.00	0.025%	0	0.00%
6E,18	M-35 for SLAB super structure	Cum	2.00	0.015%	0	0.00%
6F	Bill No: 6F Flyover					
6F,01	Structure excavation Ordinary and soft Soils - Flyover	Cum	8.00	0.003%	8	0.00%
6F,02	Flyover - PCC M15 grade - levelling course under fdn.	Cum	8.00	0.005%	8	0.01%
6F,03	HYSD bar reinforcement - Foundation	Mt	8.00	0.575%	8	0.58%
6F,04	RCC M35 Pile Cap	Cum	8.00	0.114%	8	0.11%
6F,05	RCC M35 1.2m dia piles	Rm	8.00	0.414%	8	0.41%
6F,06	RCC M35 - ABUTMENT	Cum	4.00	0.047%	4	0.05%
6F,07	HYSD bar reinforcement - ABUTMENT	Mt	4.00	0.058%	4	0.06%
6F,08	RCC M35 - ABUTMENT CAP	Cum	4.00	0.031%	0	0.00%

Item No.	Description	Unit	Physical Progress Quantity	Weightage in percentage to the Contract Price	Up to Date (31.10.2020)	
					Quantity	Percentage Progress
6F,09	HYSD bar reinforcement - Abutment cap	Mt	4.00	0.053%	0	0.00%
6F,10	RCC M35 - Pier Substructure	Cum	4.00	0.037%	4	0.04%
6F,11	HYSD bar reinforcement - Pier Substructure	Mt	4.00	0.057%	4	0.06%
6F,12	RCC M35 - Pier CAP	Cum	4.00	0.065%	2	0.03%
6F,13	HYSD bar reinforcement - Pier CAP	Mt	4.00	0.110%	2	0.05%
6F,14	RCC M35 - RCC Girder	Cum	4.00	0.032%	2.6	0.02%
6F,15	PSC M45 - Girder	Cum	2.00	0.053%	0.8	0.02%
6F,16	HYSD bar reinforcement - Girder	Mt	6.00	0.144%	3.4	0.08%
6F,17	HT Steel for PSC - Girder	Mt	2.00	0.072%	0.8	0.03%
6F,18	RCC M35 - SLAB	Cum	6.00	0.084%	0	0.00%
6F,19	HYSD bar reinforcement - SLAB	Mt	6.00	0.126%	0	0.00%
6G	Bill No: 6G Major Bridges					
6G,01	Structure excavation Ordinary and soft Soils - MJB	Cum	22.00	0.014%	22	0.01%
6G,02	Major Bridge PCC M15 grade - Levelling course	Cum	22.00	0.026%	22	0.03%
6G,03	HYSD bar reinforcement - Foundation	Mt	22.00	2.746%	22	2.75%
6G,04	RCC M35 Pile Cap	Cum	22.00	0.708%	22	0.71%
6G,05	RCC M35 1.2m dia piles	Rm	22.00	1.661%	22	1.66%
6G,06	RCC M35 - Abutment substructure	Cum	12.00	0.100%	12	0.10%
6G,07	HYSD bar reinforcement - Abutment Substructure	Mt	12.00	0.099%	12	0.10%

Item No.	Description	Unit	Physical Progress Quantity	Weightage in percentage to the Contract Price	Up to Date (31.10.2020)	
					Quantity	Percentage Progress
6G,08	RCC M35 - ABUTMENT CAP	Cum	12.00	0.032%	9	0.02%
6G,09	HYSD bar reinforcement - ABUTMENT CAP	Mt	12.00	0.036%	9	0.03%
6G,10	RCC M35 - Pier Substructure	Cum	10.00	0.037%	10	0.04%
6G,11	HYSD bar reinforcement - Pier Substructure	Mt	10.00	0.056%	10	0.06%
6G,12	RCC M35 - Pier CAP	Cum	10.00	0.089%	6	0.05%
6G,13	HYSD bar reinforcement - Pier CAP	Mt	10.00	0.137%	6	0.08%
6G,14	PSC M45 - Girder	Cum	16.00	0.261%	9.6	0.16%
6G,15	HYSD bar reinforcement -Girder	Mt	16.00	0.343%	9.6	0.21%
6G,16	HT Steel for PSC -Girder	Mt	16.00	0.340%	9.6	0.20%
6G,17	RCC M35 - SLAB	Cum	16.00	0.178%	0	0.00%
6G,18	HYSD bar reinforcement - SLAB	Mt	16.00	0.265%	0	0.00%
6H	Bill No. 6H : ROB					
6H,01	Structural Excavation in ROB foundation	Cum	36.00	0.017%	30	0.01%
6H,02	ROB - Foundation PCC M15 grade Levelling course	Cum	36.00	0.034%	30	0.03%
6H,03	HYSD bar reinforcement - Foundation	Mt	36.00	3.292%	31.495	2.88%
6H,04	RCC M35 Pile Cap	Cum	36.00	0.715%	30	0.60%
6H,05	RCC M35 1.2m dia piles	Rm	36.00	2.710%	32.99	2.48%
6H,06	RCC M35 - ABUTMENT/Return Wall	Cum	4.00	0.019%	2	0.01%
6H,07	HYSD bar reinforcement - ABUTMENT/Return Wall	Mt	4.00	0.023%	2	0.01%

Item No.	Description	Unit	Physical Progress Quantity	Weightage in percentage to the Contract Price	Up to Date (31.10.2020)	
					Quantity	Percentage Progress
6H,08	RCC M35 - ABUTMENT CAP	Cum	4.00	0.012%	2	0.01%
6H,09	HYSD bar reinforcement - ABUTMENT CAP	Mt	4.00	0.020%	2	0.01%
6H,10	RCC M35 - PIER	Cum	32.00	0.195%	19	0.12%
6H,11	HYSD bar reinforcement - PIER	Mt	32.00	0.299%	19	0.18%
6H,12	RCC M35 - PIER CAP	Cum	32.00	0.179%	13	0.07%
6H,13	HYSD bar reinforcement - Pier CAP	Mt	32.00	0.301%	13	0.12%
6G,14	PSC M45 - Girder	Cum	30.00	0.246%	5.677	0.05%
6G,15	HYSD bar reinforcement -Girder	Mt	30.00	0.314%	5.677	0.06%
6G,16	HT Steel for PSC -Girder	Mt	30.00	0.332%	5.677	0.06%
6H,14	RCC M35 - SLAB	Cum	30.00	0.260%	0	0.00%
6H,15	HYSD bar reinforcement - SLAB	Mt	30.00	0.382%	0	0.00%
6H,16	Providing and Fixing Steel Girder for Superstructure as per Technical Specification	Mt	4.00	0.889%	0	0.00%
7	Reinforced Earth Wall					
7.01	PCC For RE Wall Foundation	Cum	26,446.00	0.018%		
7.02	Providing RCC Facia Panel / Block	Sqm	26,446.00	0.261%		
7.03	Filter media behind RE walls	Cum	26,446.00	0.094%		
7.04	Construction of embankment with Reinforced Earth	Cum	26,446.00	0.225%		
7.05	RCC crash barrier with friction slab M 40	Rmt	3,952.02	0.246%		

Item No.	Description	Unit	Physical Progress Quantity	Weightage in percentage to the Contract Price	Up to Date (31.10.2020)	
					Quantity	Percentage Progress
8	Service roads/ Slip Roads					
8.01	Construction of Subgrade	Cum	2.43	0.050%		
8.02	Construction of GSB	Cum	2.43	0.136%		
8.03	Constructing Wet Mix Macadam base	Cu.m.	2.43	0.157%		
8.04	Primer coat - Connecting road	Sqm	2.43	0.010%		
8.05	Tack coat -1 - Connecting road	Sqm	2.43	0.004%		
8.07	Dense Bituminous Macadam course- Connecting road	Cu.m.	2.43	0.172%		
8.08	Bituminous Concrete - Connecting Road	Cu.m.	2.43	0.132%		
9	Bill No.9: Toll Plaza					
9.01	Clearing and grubbing - Toll Plaza	Hec	2.00	0.000%		
9.02	Construction of embankment - Toll Plaza	Cum	2.00	0.087%		
9.03	Construction of Subgrade - Toll Plaza	cum	2.00	0.019%		
9.04	Constructing Grannular Sub-base - Toll Plaza	Cu.m.	2.00	0.031%		
9.05	Providing xxx mm thick DLC (M15) for Toll plaza	cum	2.00	0.052%		
9.06	Providing xxx mm thick PQC for Toll plaza	cum	2.00	0.288%		
9.07	Providing and fixing of Tool booth	Nos.	2.00	0.009%		
9.08	Roof over Toll plaza	Sq.m	2.00	0.050%		
9.09	Operation & Office building at toll plaza	Sq.m	1.00	0.022%		



Item No.	Description	Unit	Physical Progress Quantity	Weightage in percentage to the Contract Price	Up to Date (31.10.2020)	
					Quantity	Percentage Progress
9.11	Toll plaza sign boards	LS	2.00	0.032%		
9.12	Toll Plaza Facilities	LS	2.00	0.043%		
10	DRAINAGE					
10.01	Drain Excavation	Cu.m.	29.37	0.066%		
10.02	Drain Lining	cum	29.37	0.479%		
10.03	RCC M 20 Grade Dain	Cum	29.37	0.241%		
10.04	HYSB bar reinforcement	Mt	29.37	0.117%		
10.05	Construction of chute lined drain in shoulder	L.M.	29.37	0.408%		
10.06	Construction of energy dissipation basin and sumps	Nos.	29.37	0.067%		
11	Bill No. 11: Traffic signs, Road markings and other road appurtenance					
11.01a	Providing Kerb M-20 grade	L.M.	29.37	0.116%	0.755	0.003%
11.01b	Painting on Kerbs	Sq.m	29.37	0.014%		
11.02a	Supplying & Fixing Sign Boards	KM	31.00	0.402%		
11.03a	Pavement marking	Sq.m	31.00	0.278%		
b)	W-Beam Crash Barrier in Road work					
11.06b	Providing and erecting " W " metal beam crash barrier	L.M.	29.37	1.160%		
12	Wayside Amenities/Rest Area					
12.01	Truck Parking service area	LS	2.00	1.08%		
12.02	Smaller Parking service area	LS	3.00	0.65%		
12.03	Providing operational and maintenance Center	No.	1.00	0.27%		



Item No.	Description	Unit	Physical Progress Quantity	Weightage in percentage to the Contract Price	Up to Date (31.10.2020)	
					Quantity	Percentage Progress
12.04	Providing & Placing Noise Barrier	Km.	9.30	0.40%		
12.05	Providing lighting including all	Km.	31.00	0.04%		
12.06	Providing Advanced Traffic Management Systems (ATMS)	Km.	31.00	0.46%		
12.07	Providing min 600 mm dia NP4 pipes across the road for utility work	No.	50.00	0.23%	56	0.21%
12.08	Providing Rain Water Harvesting arrangement as shown in drawing with all materials etc., with all lifts and leads complete as directed by the engineer	No.	62.00	0.07%		
II	Fencing Work					
A	Providing Chain Link Fencing in ROW	Km.	29.37	1.09%		
13	Road Side Plantation					
	Land Scaping and Tree plantation	LS	29.37	0.176%		
14	PROTECTION WORKS					
I	Boulder pitchin on slopes					
A	Providing and laying stone pitching on embankment slopes	cum	29.37	0.213%		
B	Providing and laying filter media underneath stone pitching	cum	29.37	0.077%		
II	Toe/Retaining wall					
A	Excavation of Retaining Wall + Toe Wall	Cu.m.	1.89	0.031%	1.298	0.02%

Item No.	Description	Unit	Physical Progress Quantity	Weightage in percentage to the Contract Price	Up to Date (31.10.2020)	
					Quantity	Percentage Progress
B	M-15 PCC Retaining Wall + Toe Wall	Cu.m.	1.89	0.089%	1.298	0.06%
C	M-25 Retaining Wall + Toe Wall	Cum	1.89	1.626%	0.78	0.67%
D	HYSD - Retaining Wall + Toe Wall	MT	1.89	1.371%	0.78	0.57%
15	MISCELLANEOUS WORKS					
15.01	Overhead Signs	Km.	31.00	0.001%		
15.02	Traffic Aid Booth	No.	1.00	0.017%		
15.03	Medical Aid Booth	No.	1.00	0.017%		
15.04	Wearing courses	Km.	31.00	0.173%		
15.05	ROW Survey, centerline fixing along with fixing of ROW pillar and obtaining pusion of ROW.....	Km.	31.00	0.000%		
15.06	Emergency Cross Over	Nos.	6.00	0.018%		
15.07	Helipad	Nos.	1.00	0.017%		
	Total Amount					45.54%

4.0 Land Acquisition and Clearance

4.1 LA Summary: - A)Length Wise:

Land Status										
Sr. No	CHAINAGE		LENGTH (KM)	VILLAGE	SURVEY NO	Owner Name	UNCLEAR LENGTH (KM)		Hindrance Description	Photos
	FROM	TO					LHS	RHS		
1	296+350	296+450	0.100	Derol	519-old/ 749-new	Maniben W d/o Gambhirsinh Dadabhai and others	0.100	0.100	Request made to Authority for the force Possession vide our Letter no PVKEPL/HO/VKP3/PIU/128/2020 Dt 03.07.2020.	
2	322+130	322+245	0.115	Matar Talpad	(468; 467-old) (460,461 - new Survey no)	Jaydevprasad Ramanlal,Shr ee Bhikhabhai Laljibhai	0.115		Continuous follow up is being made with the District Administration and CALA to resolve the issue. Meeting with CALA held on 18.08.2020 for the resolution. PIU Bharuch Vide Letter no 998 Dt.21.09.2020 requested DC to instruct DILR,Bharuch to Carry our re-measurement and submit report at earliest.	
3	313+630	313+735	0.105	Simaltha	303	Maheshbhai Vasava		0.105		

Land Status										
Sr. No	CHAINAGE		LENGTH (KM)	VILLAGE	SURVEY NO	Owner Name	UNCLEAR LENGTH (KM)		Hindrance Description	Photos
	FROM	TO					LHS	RHS		
4	310+350	310+450	0.100	Kurchan	(480, 482, 490-old survey ni) (529/1,524/1532/1,527 New Survey no.)	Vipul Patel	0.100	0.100	Request made to Authority for the force Possession vide our Letter no PVKEPL/HO/VKP3/PIU/128/2020 Dt 03.07.2020. Continuous follow up is being made with the District Administration and CALA to resolve the issue. Meeting with CALA held on 18.08.2020 for the resolution. PIU Bharuch vide letter no 984 dt 17.09.2020 requested SP, Bharuch for providing police protection for obtaining force possession of Land	
5	310+110	310+160	0.050	Kurchan	(480, 482, 490-old survey ni) (529/1,524/1532/1,527 New Survey no.)	Vipul Patel	0.050			
Length % of Project			31.000				0.335			
			100.00%				1.08%			

B)Area Wise:

Package - 3 (Sampa to Manubar)(Km 323.000 to Km 292.00)							
Sl. No.	Village Name	Taluka & District	Area in Hec.	Award (Rs. In Cr.)	Disbus Area in Hec.	Disburs (Rs. In Cr.)	Disbus Area in %
1	Matar Talpad	Tal.-Amod Dist.-Bharuch	19.8612	10.02	17.5881	8.94	89%
2	Vanta Matar		1.6709	1.64	0.6865	1.63	41%
3	Sunthodara		14.4691	1.77	11.8723	1.62	82%
4	Telod		3.4501	1.24	3.0758	1.24	89%
5	Danda		29.1681	19.81	28.6605	19.46	98%
6	Dora		38.5582	22.58	36.5203	22.17	95%
7	Simlatha		21.5547	42.05	19.6934	38.39	91%
8	Vantarsa		0.2261	0.04	0.2261	0.04	100%
9	Kurchan		18.1568	3.21	17.3950	3.07	96%
10	Padariya	Tal. & Dist.-Bharuch	5.7697	2.78	5.7697	2.78	100%
11	Karela		42.2357	20.7	41.5702	20.53	98%
12	Pipaliya		12.4403	3.78	12.2705	3.71	99%
13	Kelod		25.5545	24.16	23.9498	24.16	94%
14	Taralsa		16.5034	11.56	16.5034	11.56	100%
15	Dayadara		21.1308	8.48	19.0856	7.64	90%
16	Derol		35.4004	35.89	32.6372	35.12	92%
17	Tham		8.1923	4.14	8.1923	4.14	100%
18	Kanthariya		8.6506	11.01	7.5455	10.49	87%
TOTAL AWARD PKG #3			322.9929	224.86	301.25	216.69	94%

4.2 Clearances Summary: -

4.2 A) STATUS OF PERMISSION AND APPROVALS

Environment				
Proposal Description	Status	Length impacted	Current stage	Issues/Comments
As per Schedule-A (Annex-V) – The Environmental clearance have been obtained				
Forest Land/Tree				
Proposal Description	Status	Length impacted	Current stage	Issues/Comments
Tree cutting permission received on dated 25.03.2019 with letter no. NHAI PIU SURAT (Expressway)/FR-02/2019/1717				

(All Documents submitted again along with Apr 2020 MPR vide letter PVKEPL/HO/VKP3/IE/101/2020 Dt. 22.05.2020 and in July MPR as Annexure 12)

Sr No	Approvals as in Schedule -E	
a	Permission of the state Government for extraction of boulder from quarry	The company has given a subcontract to Mauni Minerals for supply of Aggregate and GSB material. They have already procured permission from State Government for extraction of boulders. Valid till 14.07.2025
B	Permission of Village panchayat and Pollution control board for installation of crusher.	Obtained. Valid till 14.07.2025
c	License for use of explosives	Work Agreement with Mauni Minerals (Agency) to Sub-agency (Sukhdev Enterprise) for quarrying of boulder is enclosed with its use, storage & transportation of explosives. Valid till 31.03.2023
d	Permission from State government for drawing water from river/reservoir.	NA (For use of water, as per guideline of Ministry of water resource letter dated 26/10/2012, it is exempted from obtaining NOC if ground water used up to 100 cum/day i.e. 1 Lac liter/day in any Infrastructure Project., as our consumption is under the limit.)
E	License from Inspector of factories or competent authorities for setting up	Obtained. Valid till 17.09.2025.

Sr No	Approvals as in Schedule -E	
	Batching Plant	
F	Clearance from Pollution control board for Setting up Batching Plant	Obtained. Valid till 17.09.2025.
G	Permission of Village Panchayat and Pollution control board for Asphalt Plant	N.A.
H	Permission of Village Panchayat and State Government for Borrow earth.	Some Village Panchayats Obtained. Others in progress
I	Permission of State Government for Cutting trees	Obtained Forest trees cutting permission received vid letter no. NHAI/PIU Surat (Expressway)/FR-02/2019/1717 on dated 25.03.2019
J	Consent to establish issued by the Sate Pollution Control Board for the Project;	Obtained

4.3 Status of utility shifting: -

Utility Category	Name/ Department	Status	Length affected as on appointed Date	Date & letter of request by Authority for estimate	Date & letter when Estimate was Received from concerned dept.	Date & letter when Estimate was Verified By IE.	Date & letter of Approval by Authority RO/ HQ	Date & letter of Deposit of supervision charge	Progress of Physical Shifting	Date of Certification from Agency for Completion	Estimate Amount	Issue/ Comments
Water	GWSSB	All Estimates submitted	80 M	-	-		-	-	-	-	-	Issue resolved through change in design
	SSNNL	<i>Revised Drawing already submitted to All three Divisions of SSNL</i>	730 M									Issue resolved work in Progress
Electricity	DGVCL	PVKPL submit supervision charges vide Letter #80 on 16.05.2019	2303 M	-	-	#72,73 &74 on 13.02.2019	-	Supervision Charges Paid for 1) Palej on 24.05.19 2) Amod on 23.05.19 3) Bharuch	-	-	-	At 4 Location (120 m) . Estimates Approved on 15.09.2020
	GETCO	Estimate has been approved by competent authority of NHAi on 09.12.19	884 M			#342 on 01.05.2019						Estimates has been approved by NHAi on 05.12.19. Two Drawings are approved, Material inspection also completed and work has been started .

Utility Category	Name/ Department	Status	Length affected as on appointed Date	Date & letter of request by Authority for estimate	Date & letter when Estimate was Received from concerned dept.	Date & letter when Estimate was Verified By IE.	Date & letter of Approval by Authority RO/ HQ	Date & letter of Deposit of supervision charge	Progress of Physical Shifting	Date of Certification from Agency for Completion	Estimate Amount	Issue/ Comments
Gas Pipe Lines	GAIL	<i>In the meeting held on 27th January 2020 with PD NHAH & GM GAIL, accordingly revised GAD has been submitted by NHAH to GAIL on 03.02.2020 vide their letter no. 184</i>	300 M					Site Visit Charges Paid by NHAH without GST				<p>1) During meeting It is decided that at location of proposed minor bridges 296+432 & 304+432 Gas pipe line protection will be done by HDD method. IE vide Letter no 2444 Dt 24.10.2020 recommended estimates along with compliance for approval of competent Authority.</p> <p>2) For 309+080 minor bridge GAIL raised Demand Note vide letter 114 Dt.24.07.2020 As per which Charges to be paid by Authority (Affected Length -180M).</p> <p>3) NHAH Forwarded insurance policy submitted by Concessionaire to GAIL vide letter no 1186 Dt. 22.10.2020. (for all 3 locations)</p>

4.3 A) Utility shifting/ Tree Cutting Progress Status-Length Wise

Utility Category	Name/ Department	Length affected (M)	Length Cleared (M)	Balance Affected Length (M)
Water	GWSSB	80	80	0
	SSNNL	340	340	0
Electricity	DGVCL	2303	2183	120
	GETCO	884	884	0
Gas Pipe Lines	GAIL	300	120	180
Tree	Tree Cutting	900	900	0

4.3 B) Utility shifting/ Tree Cutting Progress Status-Nos

Sr. No.	Particular	Total	Progress till Last Month	Current Month	Cumulative Progress till October-2020	Balance to Completed	Remarks
1	Electric Pole						
	Bharuch Section						
	Bharuch division						
	i) Bharuch Subdivision	41	04	00	04	37	
	ii) Palej Subdivision	5	03	02	05	00	
	iii) Amod Subdivision	5	03	01	04	01	
	Total	51	10	03	13	38	
2	Structures (Nos.)						
	Bharuch Section	7	7	-	7	0	
	Total	7	7	-	7	0	
3	Religious Str. (Nos.)						
	Bharuch Section	0	0	0	0	0	
	Total	0	0	0	0	0	
4	H.T. Line crossing						
	Bharuch Section	6			0	6	
	Total	6			0	6	
5.	Water Utilities						
	Bharuch Section						
	i) Bharuch Subdivision						
	ii) Jambusar Sub-division						
	Total	64	17	03	20	44	

Tree Cutting Progress Status-Nos

Sr. No.	District	Category		Total Nos.	Status of Cutting Permission	No. of Cutting Permission	No of Trees cut	Balance No of Trees	Remark
1	Bharuch	Govt. Trees	All	164	Tree Cutting Permission is received vide letter No. NHAI/PIU Surat (Expressway)/PR- 02/2019/1717 Date: 25.03.2019	164	164	Nil	-
		Pvt. Trees		0					

5.0 Change of Scope:-

Sr. No.	Proposal Details	Date of first submission to IE	Current Status	COS Amount	Expected/Actual date of Approval
	NIL	NIL	NIL	NIL	NIL

6.0 Mobilization of Resources.

Sr. No	Equipment	Unit	Resource Required at peak	Deployed Machinery Month of October-2020
1	Excavator	Nos	16	28
2	Motor Grader	Nos	16	16
3	Dozer	Nos		4
4	Vibratory Roller	Nos	16	21
5	Tandem Roller	Nos	-	3
6	Baby roller	Nos	-	2
7	Wet Mix/ DLC Paver	Nos	1	1
8	Wet Mix Plant	Nos	1	1
9	PQC Paver	Nos	1	1
10	Pneumatic Tyre Roller	Nos	0	-
11	Dumpers/Tippers	Nos	107	81
12	FE Loaders/JCB	Nos	10	11
13	Water Tanker	Nos	23	21
14	Batching Plant CP60	Nos	2	2
15	Batching Plant CP 120	Nos	1	1
16	Batching Plant CP 240	Nos	1	1
17	Batching Plant 300 TPH (DLC)	Nos	1	1
18	Sand Washing plant	Nos	1	1
19	Transit Mixers	Nos	10	20
20	Boom Placer	Nos	1	2
21	Concrete Pump	Nos	1	2
22	Kerb Machine	Nos	1	1

7.0 Financial Progress Details

7.1 Pen Picture - Escrow

Total Bid Project Cost (Cr.)	Total Project Cost (Cr.)	Cumulative inflow to Escrow till previous month (Cr)	Cumulative outflow from Escrow till previous month (Cr)	Inflow to Escrow During the Sep-20 (Cr)	Outflow from Escrow during the Sep-20 (Cr)
1712	1027.2	659.76	655.49	41.32	42.55

7.2 Escrow detail

Total Bid Project Cost (Cr.)	Total Project Cost (Cr.)	Escrow Plan till date-Debt (HAM)(Cr)	Escrow Plan till date-Equity (HAM)(Cr)	Escrow Plan till date- VGF (HAM)(Cr)	Escrow Actual till date-Debt (HAM)(Cr)	Escrow Actual till date- Equity (HAM)(Cr)	Escrow Actual till date- YGF (HAM)(Cr)
1712	1027.2	780.34	195.09	547.84	133.00	174.67	329.80

8.0 QA/QC Report.

8.1 Test conducted on site.

Sr. No.	Name of Test	Testing Method	Frequency of Test	Specification Requirements	Number of Tests Conducted											Remarks	
					Up To Previous Month			This Month			IE Witness This Month			Total Upto Date			
					Passed	Failed	Total No. of Test	Passed	Failed	Total No. of Test	Passed	Failed	Total No. of Test	Passed	Failed		Cum. No. of Test
OGI & Cutting soil																	
1	Free Swell Index	IS 2720 Part 40	2 test per 3000 m ³	50 % Max	148	0	148	0	0	0	0	0	0	148	0	148	
2	Grain Size Analysis	IS 2720 Part 4	2 test per 3000 m ³	-	148	0	148	0	0	0	0	0	0	148	0	148	
3	Plasticity Index	IS 2720 Part 5	2 test per 3000 m ³	L.L.= Not>50 %,PI =Not> 25 %	148	0	148	0	0	0	0	0	0	148	0	148	
4	Max. Dry Density	IS 2720 Part 8	2 test per 3000 m ³	Up to 3m 1.52 gm./cc	148	0	148	0	0	0	0	0	0	148	0	148	
5	CBR	IS 2720 Part 16	1 test as required	Min. 8 % or as per design	0	0	0	0	0	0	0	0	0	0	0	0	
6	Density of Comp.Layer	IS 2720 Part 28	1 set of 10 tests/ 3000 m ²	90-95 % of lab MDD	5490	80	5570	0	0	0	0	0	0	5490	80	5570	

Sr. No.	Name of Test	Testing Method	Frequency of Test	Specification Requirements	Number of Tests Conducted											Remarks	
					Up To Previous Month			This Month			IE Witness This Month			Total Upto Date			
					Passed	Failed	Total No. of Test	Passed	Failed	Total No. of Test	Passed	Failed	Total No. of Test	Passed	Failed		Cum. No. of Test
Borrow Area (Embankment & Subgrade)																	
1	Free Swell Index	IS 2720 Part 40	2 test per 3000 m ³	50 % Max	3670	0	3670	176	0	176	25	0	25	3846	0	3846	
2	Grain Size Analysis	IS 2720 Part 4	2 test per 3000 m ³	-	3670	0	3670	176	0	176	25	0	25	3846	0	3846	
3	Plasticity Index	IS 2720 Part 5	2 test per 3000 m ³	L.L.= Not>50 %,PI =Not> 25 %	3670	0	3670	176	0	176	25	0	25	3846	0	3846	
4	Max. Dry Density	IS 2720 Part 8	2 test per 3000 m ³	Up to 3m 1.52 gm./cc More than 3m 1.60 gm./cc	3670	0	3670	176	0	176	25	0	25	3846	0	3846	
5	CBR	IS 2720 Part 16	1 test per 3000 m ³	Min. 8 % as per design	450	5	455	32	0	32	6	0	6	482	5	487	
Earthwork Field test																	

Sr. No.	Name of Test	Testing Method	Frequency of Test	Specification Requirements	Number of Tests Conducted												Remarks
					Up To Previous Month			This Month			IE Witness This Month			Total Upto Date			
					Passed	Failed	Total No. of Test	Passed	Failed	Total No. of Test	Passed	Failed	Total No. of Test	Passed	Failed	Cum. No. of Test	
1	Density of Comp.Layer (Emb.)	IS 2720 Part 28	1 set of 10 tests per 3000 m ²	95% of Lab MDD	40847	835	41682	428	16	444	46	6	52	41275	851	42126	
2	Density of Comp.Layer (Sub grade & Earthen shoulder)	IS 2720 Part 28	1 set of 10 tests per 2000 m ²	97% of Lab MDD	687	53	740	15	7	22	7	4	11	702	60	762	
GSB																	
1	Sieve Analysis		1 Test /400M ³	As per MORT&H Table 400-1	165	0	165	30	0	30	5	0	5	195	0	195	
2	Plasticity Index	IS 2720 Part 5	1 Test /400M ³	LL=Not>25% PI=Not>6%	165	0	165	30	0	30	5	0	5	195	0	195	
3	Max. Dry Density	IS 2720 Part 8	1 TEST PER SOURCE		1	0	1	0	0	0	0	0	0	1	0	1	
4	CBR	IS 2720	As Required	30% Min.	1	0	1	0	0	0	0	0	0	1	0	1	

Sr. No.	Name of Test	Testing Method	Frequency of Test	Specification Requirements	Number of Tests Conducted												Remarks
					Up To Previous Month			This Month			IE Witness This Month			Total Upto Date			
					Passed	Failed	Total No. of Test	Passed	Failed	Total No. of Test	Passed	Failed	Total No. of Test	Passed	Failed	Cum. No. of Test	
		Part 16															
5	Water Absorption	IS 2386 Part 3	As Required	2% Max.	1	0	1	0	0	0	0	0	0	1	0	1	
6	AIV	IS 2386 (P-4) & IS 5640	As Required	40% Max	1	0	1	0	0	0	0	0	0	1	0	1	
7	Density of Comp.Layer	IS 2720 Part 28	1 Test /1000M ²	98% of Lab MDD	345	15	360	78	10	88	62	6	68	423	25	448	
PHYSICAL PROPERTIES OF AGGREGATE FOR CONCRETE																	
1	Sieve Analysis of CA	IS 2386 Part 1	1 Test/Concretin g Day	As per IS 383	813	0	813	61	0	61	10	0	10	874	0	874	
2	Sieve Analysis of FA	IS 2386 Part 1	1 Test/Concretin g Day	As per IS 383	813	0	813	61	0	61	10	0	10	874	0	874	

Sr. No.	Name of Test	Testing Method	Frequency of Test	Specification Requirements	Number of Tests Conducted											Remarks	
					Up To Previous Month			This Month			IE Witness This Month			Total Upto Date			
					Passed	Failed	Total No. of Test	Passed	Failed	Total No. of Test	Passed	Failed	Total No. of Test	Passed	Failed		Cum. No. of Test
3	Aggregate Impact Value	IS 2386 Part 4	1 Test/Concreting Day	As per IS 383	720	0	720	10	0	10	2	0	2	730	0	730	
4	Flakiness Index	IS 2386 Part 1	1 Test/Concreting Day	As per IS 383	720	0	720	10	0	10	2	0	2	730	0	730	
5	Silt Content	IS 383	As Required		630	0	630	61	0	61	10	0	10	691	0	691	
6	Specific Gravity & W A	IS 2386 PART 3	1 Test/Month		6	0	6	0	0	0	0	0	0	6	0	6	
Concrete Mix Design (cube sets)																	
1	M15 7 Days	IS-516	18 Cubes	As per MoRT&H	3	0	3	0	0	0	0	0	0	3	0	3	
	28 Days				9	0	9	0	0	0	0	0	0	0	9	0	9
2	M20 Kerb 7 Days							15	0	15	0	0	0	0	0	0	15

Sr. No.	Name of Test	Testing Method	Frequency of Test	Specification Requirements	Number of Tests Conducted											Remarks	
					Up To Previous Month			This Month			IE Witness This Month			Total Upto Date			
					Passed	Failed	Total No. of Test	Passed	Failed	Total No. of Test	Passed	Failed	Total No. of Test	Passed	Failed		Cum. No. of Test
	28 Days				45	0	45	0	0	0	0	0	0	45	0	45	
3	M20 7 Days				3	0	3	0	0	0	0	0	0	3	0	3	
	28 Days				9	0	9	0	0	0	0	0	0	9	0	9	
4	M25 PCC 7 Days				49	0	49	0	0	0	0	0	0	49	0	49	
	28 Days				96	0	96	0	0	0	0	0	0	96	0	96	
5	M30 7 Days				101	0	101	15	0	15	15	0	15	116	0	116	
	28 Days				137	0	137	9	0	9	9	0	9	146	0	146	
6	M35 7 Days				158	0	158	15	0	15	15	0	15	173	0	173	
	28 Days				297	0	297	9	0	9	9	0	9	306	0	306	
7	M35 Pile 7 Days				93	0	93	0	0	0	0	0	0	93	0	93	

Sr. No.	Name of Test	Testing Method	Frequency of Test	Specification Requirements	Number of Tests Conducted											Remarks	
					Up To Previous Month			This Month			IE Witness This Month			Total Upto Date			
					Passed	Failed	Total No. of Test	Passed	Failed	Total No. of Test	Passed	Failed	Total No. of Test	Passed	Failed		Cum. No. of Test
	28 Days				159	0	159	0	0	0	0	0	0	159	0	159	
8	M35 RE block 7 Days				0	0	0	3	0	3	3	0	3	3	0	3	
	28 Days				0	0	0	0	0	0	0	0	0	0	0	0	
9	M40 7 Days				58	0	58	0	0	0	0	0	0	58	0	58	
	28 Days				87	0	87	0	0	0	0	0	0	87	0	87	
10	M45 7 Days				13	0	13	0	0	0	0	0	0	13	0	13	
	28 Days				19	0	19	0	0	0	0	0	0	19	0	19	
11	M50 7 Days				40	0	40	0	0	0	0	0	0	40	0	40	
	28 Days				43	0	43	0	0	0	0	0	0	43	0	43	
12	M40 PQC	IS-516	36 cubes & 30	As per	70	0	70	6	0	6	6	0	6	76	0	76	

Sr. No.	Name of Test	Testing Method	Frequency of Test	Specification Requirements	Number of Tests Conducted											Remarks		
					Up To Previous Month			This Month			IE Witness This Month			Total Upto Date				
					Passed	Failed	Total No. of Test	Passed	Failed	Total No. of Test	Passed	Failed	Total No. of Test	Passed	Failed		Cum. No. of Test	
13	7 Days	IS-516	beams	MoRT&H														
	28 Days				350	0	350	0	0	0	0	0	0	0	350	0	350	
	M40 PQC Fl. Strength 7 Days				74	0	74	6	0	6	6	0	6	80	0	80		
	28 Days				350	0	350	0	0	0	0	0	0	350	0	350		
14	DLC 7 Days	IS-516	10 cubes	Asper MoRT&H	127	29	156	0	0	0	0	0	0	127	29	156		
Compressive Strength of Concrete Cubes (Field)																		
1	M15 7 Days	IS-516	1 test - 0-5 M3 2test - 6-15 m3 3test - 16-30 m3 4 test - 31- 50 m3 +1 test for	As per MoRT&H	0	0	0	0	0	0	0	0	0	0	0	0	0	
	28 Days				0	0	0	0	0	0	0	0	0	0	0	0	0	
2	M20 Kerb 7 Days				0	0	0	1	0	1	1	0	1	1	0	1		

Sr. No.	Name of Test	Testing Method	Frequency of Test	Specification Requirements	Number of Tests Conducted											Remarks	
					Up To Previous Month			This Month			IE Witness This Month			Total Upto Date			
					Passed	Failed	Total No. of Test	Passed	Failed	Total No. of Test	Passed	Failed	Total No. of Test	Passed	Failed		Cum. No. of Test
	28 Days		every 50m3 concrete		0	0	0	0	0	0	0	0	0	0	0		
3	M25 PCC 7 Days			501	0	501	10	0	10	3	0	3	511	0	511		
	28 Days			1215	0	1215	12	0	12	3	0	3	1227	0	1227		
4	M30 7 Days			298	0	298	37	0	37	6	0	6	335	0	335		
	28 Days			1163	0	1163	33	0	33	18	0	18	1196	0	1196		
5	M35 7 Days			1180	0	1180	61	0	61	17	0	17	1241	0	1241		
	28 Days			4074	0	4074	136	0	136	33	0	33	4210	0	4210		
6	M35 Pile 7 Days			824	0	824	29	0	29	4	0	4	853	0	853		
	28 Days			2597	0	2597	29	0	29	4	0	4	2626	0	2626		
7	M35 RE block			4	0	4	0	0	0	0	0	0	4	0	4		

Sr. No.	Name of Test	Testing Method	Frequency of Test	Specification Requirements	Number of Tests Conducted											Remarks	
					Up To Previous Month			This Month			IE Witness This Month			Total Upto Date			
					Passed	Failed	Total No. of Test	Passed	Failed	Total No. of Test	Passed	Failed	Total No. of Test	Passed	Failed		Cum. No. of Test
	7 Days																
	28 Days				14	0	14	0	0	0	0	0	0	14	0	14	
8	M40 7 Days				4	0	4	0	0	0	0	0	0	4	0	4	
	28 Days				12	0	12	0	0	0	0	0	0	12	0	12	
9	M45 7 Days				0	0	0	5	0	5	0	0	0	5	0	5	
	28 Days				0	0	0	0	0	0	0	0	0	0	0	0	
10	M50 PSC 7 Days				119	0	119	49	0	49	6	0	6	168	0	168	
	28 Days				326	0	326	96	0	96	13	0	13	422	0	422	
11	Grouting 7 Days			As per MORT&H	111	0	111	45	0	45	5	0	5	156	0	156	
	28 Days				96	0	96	34	0	34	5	0	5	130	0	130	

Sr. No.	Name of Test	Testing Method	Frequency of Test	Specification Requirements	Number of Tests Conducted											Remarks	
					Up To Previous Month			This Month			IE Witness This Month			Total Upto Date			
					Passed	Failed	Total No. of Test	Passed	Failed	Total No. of Test	Passed	Failed	Total No. of Test	Passed	Failed		Cum. No. of Test
12	M40 PQC 7 Days	IS-516	1 test of 2 cubes & 2beams for 150 m3 or Min. 6 cubes & 6 beams for the day	As per MoRT&H	19	0	19	8	0	8	2	0	2	27	0	27	
	28 Days				59	0	59	109	0	109	51	0	51	168	0	168	
13	M40 PQC F.S 7 Days				19	0	19	8	0	8	2	0	2	27	0	27	
	28 Days				59	0	59	109	0	109	51	0	51	168	0	168	
14	DLC 7 Days	IS-516	1set of 3cubes for 1000 m2	Asper MoRT&H	277	0	277	60	0	60	21	0	21	337	0	337	
15	DLC FDD	IS 2720 Part 28	1 Test /2000M ²	98% of Ref. Density	139	0	139	132	0	132	19	0	19	271	0	271	
Cement																	
1	Fineness	IS 4031	1 Test/Week		197	0	197	17	0	17	10	0	10	214	0	214	
2	Consistency	IS 4031	1 Test/Week		197	0	197	17	0	17	10	0	10	214	0	214	

Sr. No.	Name of Test	Testing Method	Frequency of Test	Specification Requirements	Number of Tests Conducted											Remarks	
					Up To Previous Month			This Month			IE Witness This Month			Total Upto Date			
					Passed	Failed	Total No. of Test	Passed	Failed	Total No. of Test	Passed	Failed	Total No. of Test	Passed	Failed		Cum. No. of Test
3	Setting Time	IS 4031	1 Test/Week		197	0	197	17	0	17	10	0	10	214	0	214	
4	Soundness	IS 4031	1 Test/Week		71	0	71	0	0	0	0	0	0	71	0	71	
5	Compressive Strength	IS 4031	1 Test/Week														
	a) 3 Days		01 set = 3 Cube		183	0	183	20	0	20	9	0	9	203	0	203	
	b) 7 Days		01 set = 3 Cube		183	0	183	23	0	23	6	0	6	206	0	206	
	c) 28 Days		01 set = 3 Cube		147	0	147	21	0	21	3	0	3	168	0	168	

8.2 Weather report

Sl. No.	Date	Temperature °C		Humidity %		Rainfall (mm)	Cum. Rainfall (mm)	Remarks
		Min. Temp.	Max. Temp.	Min.	Max.			
1	01-Oct-20	26.5	35.0	54.0	99.0	8.0	8.0	
2	02-Oct-20	26.0	36.0	55.0	98.0	0.0	8.0	
3	03-Oct-20	26.0	36.0	51.0	99.0	0.0	8.0	
4	04-Oct-20	27.0	35.0	57.0	97.0	0.0	8.0	
5	05-Oct-20	26.0	37.0	56.0	83.0	0.0	8.0	
6	06-Oct-20	27.0	35.0	46.0	78.0	0.0	8.0	
7	07-Oct-20	26.0	35.0	36.0	78.0	0.0	8.0	
8	08-Oct-20	26.0	36.0	30.0	78.0	0.0	8.0	
9	09-Oct-20	26.0	36.0	30.0	78.0	0.0	8.0	
10	10-Oct-20	26.0	37.0	24.0	78.0	0.0	8.0	
11	11-Oct-20	27.0	36.0	26.0	77.0	0.0	8.0	
12	12-Oct-20	26.0	35.0	28.0	79.0	0.0	8.0	
13	13-Oct-20	27.0	36.0	27.0	78.0	0.0	8.0	
14	14-Oct-20	29.9	40.3	29.0	80.0	0.0	8.0	
15	15-Oct-20	30.6	37.9	44.0	71.0	0.0	8.0	
16	16-Oct-20	30.0	38.0	43.0	81.0	0.0	8.0	
17	17-Oct-20	29.0	37.0	43.0	81.0	0.0	8.0	
18	18-Oct-20	28.0	38.0	43.0	87.0	0.0	8.0	
19	19-Oct-20	28.0	37.0	43.0	87.0	0.0	8.0	
20	20-Oct-20	27.0	36.0	44.0	85.0	0.0	8.0	
21	21-Oct-20	29.0	36.0	55.0	87.0	0.0	8.0	
22	22-Oct-20	27.0	36.0	46.0	87.0	0.0	8.0	
23	23-Oct-20	26.0	36.0	35.0	87.0	0.0	8.0	

Sl. No.	Date	Temperature °C		Humidity %		Rainfall (mm)	Cum. Rainfall (mm)	Remarks
		Min. Temp.	Max. Temp.	Min.	Max.			
24	24-Oct-20	27.0	37.0	41.0	85.0	0.0	8.0	
25	25-Oct-20	26.0	36.0	40.0	82.0	0.0	8.0	
26	26-Oct-20	27.0	37.0	42.0	81.0	0.0	8.0	
27	27-Oct-20	24.0	36.0	22.0	60.0	0.0	8.0	
28	28-Oct-20	25.0	37.0	24.0	61.0	0.0	8.0	
29	29-Oct-20	26.0	36.0	21.0	54.0	0.0	8.0	
30	30-Oct-20	23.0	35.0	24.0	59.0	0.0	8.0	
31	31-Oct-20	24.0	36.0	25.0	58.0	0.0	8.0	
	Average	26.7	36.4	38.2	79.8			

9.0 Safety Features

9.1 Pen picture of safety features

Location of Black spot	Suggested Remedial Measures with in provisions of Concession Agreement	Additional Remedial Measures (if any)	Financial implications of additional Remedial Measures for Authority
312	Barricade Working Zone Properly	Provide Concrete Jersey Barrier	
	Provide Advance Warning Boards		

Note - Detailed Site safety report attached as Annexure-10

9.2 Accident report: No Accident This Month

10.0 Review status of drawings/design reports

10.1 Structure drawing status

Sr. No	Type of Structure	Total scope [Nos.]	Nos. of structures Submitted to IE	Nos. of structures Approved by IE	Chainage	Submission to IE	Comments from IE	Remarks
1	Pipe Culvert	35	35	35	-	Submitted via direct mail from Designer to IE dated 15.05.2019 at 2:36 PM	Found in order as per MOM dt. 17.05.2019	Approved
2	Box Culvert	27	27	18	-	7 Nos. submitted via Letter No. 184 dated 12.12.2019	12 Nos are found in order (less than 20°) in MOM 6 Nos. are found in order vide ltr. No. 1595, 1659, 1682 and 1683	18 Nos Approved, 5 Nos SSNNL consent pending, 4 Nos Under review with IE.
3	Flyover	1	1	1	299+375	Submitted via letter no. 042 dated 25.02.2020 Bearing submitted via letter no. 020 dt. 24.01.2020	Comments received via letter No. 989 dated 04.11.2019 Comments on bearing received via letter no. 1445 dt. 12.02.2020	Approved vide ltr. no. 1669 dated 10.04.2020
4	Major Bridge	3	3	3	302+732	Submitted via letter no. 335 dated 23.12.2019	Comments received via letter No. 1331 dated 20.01.2020	Approved by IE via ltr. 1259 dt. 01.01.2020
					318+875	Submitted via letter no. 239 dated 04.10.2019	-	Approved vide letter no. 1084 dt. 02.12.2020
					321+280	Submitted via letter no. 179 dated 24.07.2019	-	Approved in MOM dt. 30.08.2019

Sr. No	Type of Structure	Total scope [Nos.]	Nos. of structures Submitted to IE	Nos. of structures Approved by IE	Chainage	Submission to IE	Comments from IE	Remarks
5	Minor Bridge	11	11	8	294+085	Submitted via letter no. 189 dated 19.12.2019	Comments received via letter No. 1554 dated 03.03.2020	Approved vide letter no. 1554 dt. 03.03.2020
					296+432 -G	Submitted via letter no. 184 dated 06.08.2019	-	In meeting with GAIL, they have given concurrence on GAD with SDD method. Therefore no needs to provide structure
					297+472	Submitted via letter no. 049 dated 03.03.2020 & 194 Dt. 24.12.2019	Letter No. 1364 dated 30.01.2020	Approved by IE via ltr. 1660 dt. 04.04.2020
					297+562	Submitted via letter no. 185 dated 06.08.2019	-Comments received on Hyd. Report via letter No. 905 dated 27.09.2019	Approved in MOM dt. 30.08.2019
					304+450 -G	Submitted via letter no. 145 dated 17.08.2019	-	In meeting with GAIL, they have given concurrence on GAD with SDD method. Therefore no needs to provide structure
					307+731	Submitted via letter no. 260 dated 21.10.2019 (GFC)	-	Approved by IE via ltr. 1006 dt. 08.11.2019

Sr. No	Type of Structure	Total scope [Nos.]	Nos. of structures Submitted to IE	Nos. of structures Approved by IE	Chainage	Submission to IE	Comments from IE	Remarks
					309+100 -G	Submitted via letter no. 254 dated 17.10.2019	Comments received via letter No. 1003 dated 08.11.2019	Approved by IE ltr. 1813 dt. 05.06.2020, Bearing compliance submitted vide letter no. 115 dt. 12.06.2020
					309+840	Submitted via letter no. 011 Dated 08.01.2020	Approved via mail dt. 25.11.2019	Approved vide IE letter No. 1705 dated 24.04.2020
					310+752 -G	Submitted via letter no. 199 dated 31.12.2019	Comments received via letter No. 1465 dated 15.02.2020	Approved vide IE letter No. 2097 dated 06.08.2020
					313+835	Submitted via letter no. 145 dated 17.08.2019	-	Approved in MOM dt. 30.08.2019
					314+314	Submitted via letter no. 334 dated 23.12.2019	Comments received via letter No. 1226 dated 24.12.2019	Under Review with IE
6	PUP	30	30	22	-	-29 Nos via letter No. 21 dated 22.10.2018 - 1 No via letter No. 37 dated 12.12.2018 -Further 18 Nos revised Submitted Via ltr no. 18 on	Comments received via letter no. AA/VKE/PVKEPL/092/19-20/DESIGN REVIEW/357 dated 06.05.2019 and AA/VKE/PVKEPL/092/19-20/DESIGN REVIEW/442 dated	22 Nos approved

Sr. No	Type of Structure	Total scope [Nos.]	Nos. of structures Submitted to IE	Nos. of structures Approved by IE	Chainage	Submission to IE	Comments from IE	Remarks
						28.02.2019, also Directly submitted by Designer to Aarvee via mail dt. 23.05.2019 at 6:41 pm R3-PVKEPL/HO/VKP3/IE/093/2019 dt. 28.05.2019 - Further revised 12 Nos submitted via 049 on 17.04.2019 -Directly by Designer to Aarvee via mail dt. 30.05.2019	28.05.2019 on Geotech reports 3 Approved vide AA/VKE/PVKEPL/0114/19-20/DESIGN REVIEW/472 Dt. 03.06.2019 18 Approved vide AA/VKE/PVKEPL/0115/19-20/DESIGN REVIEW/473 Dt. 03.06.2019 approval received vide letter no 1147 dt. 13.12.2019 on drawing submitted vide ltr no. 208 Comment received on 306+820 vide IE letter no. 1695 dated 22.04.2020	
7	VUP	3	3	3	295+575	Submitted via letter no. 044 dated 26.02.2020	AA/VKE/PVKEPL/0116/19-20/DESIGN REVIEW/474 Dt. 03.06.2019	Approved by IE
					303+830	Submitted via letter no. 045 dated 26.02.2020	Approval received via letter No. 1261 dated 02.01.2020	Approved by IE
					312+720	Submitted via letter no. 045	Approval received via letter No.	Approved by IE

Sr. No	Type of Structure	Total scope [Nos.]	Nos. of structures Submitted to IE	Nos. of structures Approved by IE	Chainage	Submission to IE	Comments from IE	Remarks
						dated 26.02.2020	1261 dated 02.01.2020	
8	VOP	1	1	1	307+193	Submitted via letter no. 003 dated 01.01.2020 & PVKEPL/HO/VKP3/IE/374/20 dt. 02.02.2020	Comments received via letter No. 1555 dated 03.03.2020 Submitted via letter no. 142 dated 01.08.2020	Approved vide ltr no. 2194
9	LVUP	7	7	7		Submitted via letter no. 226 dated 24.09.2019	-	Approved by IE via ltr. 1146 dt. 30.01.2020
10	ROB (Non-Railway)	1	1	1	293+014	Submitted via letter no. 198 dated 31.12.2019	Comments received via letter No. 1368 dated 30.01.2020	Approved
11	Truck Parking Area	2	2	2		Submitted via letter no. 159 dated 28.08.2020	AA/VKE/PVKEPL/459/20-21/DESIGN REVIEW/2219 Dt. 03.09.2020	Approved vide IE letter No. 2219 dated 03.09.2020
12	Small Parking Area	3	3	3		Submitted via letter no. 154 dated 20.08.2020	AA/VKE/PVKEPL/453/20-21/DESIGN REVIEW/2182 Dt. 26.08.2020	Approved vide IE letter No. 2182 dated 26.08.2020
13	Highway Lighting	1	1	1	Entire Project	Submitted via letter no. 151 dated 17.08.2020	AA/VKE/PVKEPL/450/20-21/DESIGN REVIEW/2177 Dt. 25.08.2020	Approved vide IE letter No. 2177 dated 26.08.2020

Sr. No	Type of Structure	Total scope [Nos.]	Nos. of structures Submitted to IE	Nos. of structures Approved by IE	Chainage	Submission to IE	Comments from IE	Remarks
14	Chian link Fencing	1	1	1	Entire Project	Submitted via letter no. 018 dated 21.01.2020	AA/VKE/PVKEPL/404/20-21/DESIGN REVIEW/1926 Dt. 30.06.2020	Approved vide IE letter No. 1926 dated 30.06.2020

10.2 Highway drawing status

Plan and Profile					
Sr No.	Description	Concessionaire Submission Letter No. and Date		IE's comment Letter No. and Date	Remark
1	MCW	# 267 on 02.11.2019		# 1144 Dt. 13.12.2019	
2	Connecting road	# 267 on 02.11.2019		# 1144 Dt. 13.12.2019	
3	VOP Approaches	# 35 on 08.04.2019		# 476 Dt. 04.06.2019	

Abstract of Pavement Design

Connecting Road / Main Carriageway & Type of Pavement			Pavement Composition	Status	Remark
connecting Roads/ Overpass Cross Roads	Flexible Pavement	New Construction (10 MSA)	40 mm BC + 50 mm DBM +250 mm WMM + 200 mm GSB + 500 mm Subgrade with 8% effective CBR	APPROVED	Letter no. AA/VKE/PVKEPL/051/18-19/Design Review/176 dated 13.03.2019
			30 mm BC + 50 mm DBM +250 mm WMM + 200 mm GSB + 500 mm Subgrade with 10% effective CBR	APPROVED	Letter no. AA/VKE/PVKEPL/051/18-19/Design Review/176 dated 13.03.2019
			30 mm BC + 50 mm DBM +100 mm WMM + 150 mm CTSB + 500 mm Subgrade with 8% effective CBR	APPROVED	Letter no. AA/VKE/PVKEPL/051/18-19/Design Review/176 dated 13.03.2019
			30 mm BC + 50 mm DBM +100 mm WMM + 150 mm CTSB + 500 mm Subgrade with 10% effective CBR	APPROVED	Letter no. AA/VKE/PVKEPL/051/18-19/Design Review/176 dated 13.03.2019

Connecting Road / Main Carriageway & Type of Pavement			Pavement Composition	Status	Remark
			40 mm BC + 100 mm Aggregate Layer (WMM) + 200 mm Cemented Base + 250 mm GSB + 500 mm Subgrade with 8% effective CBR	APPROVED	Letter no. AA/VKE/PVKEPL/051/18-19/Design Review/176 dated 13.03.2019
			40 mm BC + 100 mm Aggregate Layer (WMM) + 200 mm Cemented Base + 250 mm GSB + 500 mm Subgrade with 10 % effective CBR	APPROVED	Letter no. AA/VKE/PVKEPL/051/18-19/Design Review/176 dated 13.03.2019
Main Carriage Way	Rigid Pavement	New Construction	300 mm PQC + 150 mm DLC + 150 mm GSB+ 500 mm Subgrade with 8% effective CBR	APPROVED	Letter no. AA/VKE/PVKEPL/051/18-19/Design Review/176 dated 13.03.2019

PLANT STATUS

CRUSHER:- 300 TPH @ Rajpardi for Aggregates – Functional

Batching Plant:-

1. Batching Plant (60 CUM) @ Tralsa Camp (KM 299+350 R/S) - Functional
2. Batching Plant (112 CUM) @ Tralsa Camp (KM 299+350 R/S) - Functional
3. Batching Plant (60 CUM) @ Dayadra (KM 300+000 L/S) - Functional
4. Batching Plant -PQC (240 CUM) - Functional
5. DLC Plant(300 MT)) - Functional

Borrow Area:-

Status	Number of Borrow areas	Qty(Cum)
Approved	148	5173028
Submitted	38	1509282
Total	186	6682310

10.3 Review status of source approvals & Mix Design

Sr No	Description	Date of Approval	Approval Letter No.
1	Cement		
i	Ultra Tech Cement Ltd	02.02.2019	AA/VKE/PVKEPL/011/18-19/Q & M /048
ii	Gujrat Siddhi Cement Ltd	11.04.2019	AA/VKE/PVKEPL/070/19-20/Q & M /281
iii	Saurarashtra Cement Ltd (Hathi Cement)	13.04.2019	AA/VKE/PVKEPL/074/19-20/Q & M /289
iv	JK Lakshmi Cement Ltd	02.02.2019	AA/VKE/PVKEPL/011/18-19/Q & M /048
v	Sanghi Industries Ltd	02.02.2019	AA/VKE/PVKEPL/011/18-19/Q & M /048
vi	Birla Corporation Ltd	02.02.2019	AA/VKE/PVKEPL/011/18-19/Q & M /048
vii	Udaipur Cement works Ltd	02.02.2019	AA/VKE/PVKEPL/011/18-19/Q & M /048
viii	Nuvoco Vistas Corporation Ltd	24.06.2019	AA/VKE/PVKEPL/125/18-19/Q & M /546
ix	Wonder Cement Ltd	21.11.2019	AA/VKE/PVKEPL/211/19-20/Q & M /1048
x	Ambuja Cement Ltd	21.11.2019	AA/VKE/PVKEPL/211/19-20/Q & M /1046
2	Reinforcement Steel		
i	Jindal Steel & Power (JSPL)	13.05.2019	AA/VKE/PVKEPL/100/19-20/Q & M /393
ii	Electro Steel Pvt. Ltd	09.07.2019	AA/VKE/PVKEPL/144/19-20/Q & M /609
iii	ESSAR	09.07.2019	AA/VKE/PVKEPL/144/19-20/Q & M /609
iv	Electrotherm (India) Ltd	15.01.2020	AA/VKE/PVKEPL/284/19-20/Q & M /1310
3	Aggregates		
i	Rajpahardi (Coarse Agg)	15.02.2019	AA/VKE/PVKEPL/028/18-19/Q & M /085
ii	Nadeshwar (Fine Agg)	15.02.2019	AA/VKE/PVKEPL/029/18-19/Q & M /086
iii	Bodeli (Fine Agg)	15.02.2019	AA/VKE/PVKEPL/029/18-19/Q & M /086
4	Chemical Admixture		
i	Kunal	12.02.2019	AA/VKE/PVKEPL/018/18-19/Q & M /062
ii	BASF	12.02.2019	AA/VKE/PVKEPL/018/18-19/Q & M /062
iii	STP Limited	24.09.2019	AA/VKE/PVKEPL/184/19-20/Q & M /882
iv	CAC Pvt.Limited	21.11.2019	AA/VKE/PVKEPL/192/19-20/Q & M /1051
v	Yahska	31.08.2019	AA/VKE/PVKEPL/167/19-20/Q & M /784
vi	Sika India Pvt Ltd	04.10.2019	AA/VKE/PVKEPL/192/19-20/Q & M /925
vii	Fosroc	08.11.2019	AA/VKE/PVKEPL/201/19-20/Q & M /995
5	Fly Ash		
i	Suyog Element India Pvt. Ltd	04.10.2019	AA/VKE/PVKEPL/193/19-20/Q & M /926
ii	Ishita enterprises (GGBS)	13.02.2020	AA/VKE/PVKEPL/314/19-20/Q&M/1448
iii	M/S Guru corporation (Silica Fume)	12.06.2020	AA/VKE/PVKEPL/394/20-21/Q&M/1850
a)	Micro Silica/ GGBS/Silica Fume		
i	Suyog Element India Pvt. Ltd	04.10.2019	AA/VKE/PVKEPL/193/19-20/Q & M /926

Sr No	Description	Date of Approval	Approval Letter No.
ii	Ishita enterprises (GGBS)	13.02.2020	AA/VKE/PVKEPL/314/19-20/Q&M/1448
iii	Guru Corporation	12.06.2020	AA/VKE/PVKEPL/394/20-21/Q&M/1850
6	Water		
i	Bore well at Camp Ch-299+300 RHS	28.03.2019	AA/VKE/PVKEPL/041/18-19/Q & M /223
7	Hume Pipe - NP4		
I	Giriraj Hump pipe Industries	12.02.2019	AA/VKE/PVKEPL/022/18-19/Q & M /066
ii	T & G Precast Industries	24.06.2019	AA/VKE/PVKEPL/126/19-20/Q & M /547
8	GEOTEXTILE		
I	M/S Maccaferri Environmental Solutions Pvt. Lts	08.11.2019	AA/VKE/PVKEPL/202/19-20/Q & M /996
ii	M/S Manas Geo Tech India Pvt. Lts	09.12.2019	AA/VKE/PVKEPL/229/19-20/Q & M /1130
iii	M/S Techfab (India) Industries Lts	08.11.2019	AA/VKE/PVKEPL/202/19-20/Q & M /996
iv	M/S Terre Armee	09.12.2019	AA/VKE/PVKEPL/229/19-20/Q & M /1130
V	M/s Narjis International Company	19.02.2020	AA/VKE/PVKEPL/322/19-20/Q & M /1489
9	PQC MISC ITEMS		
I	M/S Yash Enterprises (Separation membrane, dowel bar sleeves)	13.02.2020	AA/VKE/PVKEPL/319/19-20/Q&M/1458
ii	M/S Electrotherm (India) Ltd- MS Round bar	15.01.2020	AA/VKE/PVKEPL/284/19-20/Q&M/1310
iii	M/S Solanki plastic- (Dowel bar sleeves, separation membrane)	12.02.2020	AA/VKE/PVKEPL/310/19-20/Q&M/1442
iv	M/S Akar Engineers- (Dowel bar sleeves & Separation membrane)	19.02.2020	AA/VKE/PVKEPL/325/19-20/Q&M/1492
10	Cement Grouting Admixture		
I	BASF India Ltd	13.02.2020	AA/VKE/PVKEPL/316/19-20/Q&M/1450
ii	Fosroc	13.02.2020	AA/VKE/PVKEPL/313/19-20/Q&M/1447
11	Independent Laboratory		
I	Mukesh A Patel	12.02.2019	AA/VKE/PVKEPL/021/18-19/Q & M /065
ii	Geo Designs & Research Pvt. Ltd	11.04.2019	AA/VKE/PVKEPL/072/19-20/Q & M /283
12	Structural Items		
I	M/S Dynamic Prestress (I) Ltd (Bearing & Prestressing Materials)	26.12.2019	AA/VKE/PVKEPL/263/19-20/Q & M /1231
ii	M/S INIZ Plastomech pvt. Ltd (Sheathing Ducts)	07.01.2020	AA/VKE/PVKEPL/278/19-20/Q & M /1285
iii	M/S Sanfield India Ltd(Bearing)	09.12.2019	AA/VKE/PVKEPL/231/19-20/Q & M /1132
iv	M/s Unitech Couplers India Pvt. Ltd	23.12.2019	AA/VKE/PVKEPL/250/19-20/Q & M /1212
vi	M/s Vadol Corporation Ltd(Reinforcement couplers)	31.12.2019	AA/VKE/PVKEPL/266/19-20/Q & M /1243

Sr No	Description	Date of Approval	Approval Letter No.
vii	M/s Usha Martin Ltd(HT Strands)	07.01.2020	AA/VKE/PVKEPL/276/19-20/Q & M /1283
viii	M/s DECG International (Bearing & Expansion Joint)	07.10.2020	AA/VKE/PVKEPL/478/20-21/Q & M /2348
13	Curing Compound, Seleant		
ii	STP	24.09.2019	AA/VKE/PVKEPL/184/19-20/Q & M /882
ii	Sika India Pvt Ltd	19.02.2020	AA/VKE/PVKEPL/327/19-20/Q & M /1494
iii	BASF India Ltd	13.02.2020	AA/VKE/PVKEPL/316/19-20/Q&M/1450
iv	Choksy Chemical pvt Ltd	26.02.2020	AA/VKE/PVKEPL/351/19-20/Q&M/1640
14	Borrow Area		
1	1	23.02.19	AA/VKE/PVKEPL/037/18-19/Q & M /119
2	1-Extension	24.05.19	AA/VKE/PVKEPL/107/19-20/Q & M /430
3	1-A	24.05.19	AA/VKE/PVKEPL/107/19-20/Q & M /430
4	1-B	24.05.19	AA/VKE/PVKEPL/107/19-20/Q & M /430
5	1-C	20.08.19	AA/VKE/PVKEPL/164/19-20/Q & M /754
6	1-D	16.10.19	AA/VKE/PVKEPL/194/19-20/Q & M /950
7	1-E	16.10.19	AA/VKE/PVKEPL/194/19-20/Q & M /950
8	2	23.02.19	AA/VKE/PVKEPL/031/18-19/Q & M /113
9	2-A	24.05.19	AA/VKE/PVKEPL/107/19-20/Q & M /430
10	2-B	24.05.19	AA/VKE/PVKEPL/107/19-20/Q & M /430
11	2-C	16.10.19	AA/VKE/PVKEPL/194/19-20/Q & M /950
12	2-D	16.10.19	AA/VKE/PVKEPL/194/19-20/Q & M /950
13	3	23.02.19	AA/VKE/PVKEPL/038/18-19/Q & M /120
14	3-A	16.10.19	AA/VKE/PVKEPL/194/19-20/Q & M /950
15	4	23.02.19	AA/VKE/PVKEPL/030/18-19/Q & M /114
16	4-B	24.05.19	AA/VKE/PVKEPL/107/19-20/Q & M /430
17	4-C	24.05.19	AA/VKE/PVKEPL/107/19-20/Q & M /430
18	4-D	01.07.19	AA/VKE/PVKEPL/136/19-20/Q & M /579
19	4-E	29.07.19	AA/VKE/PVKEPL/156/19-20/Q & M /680
20	4-F	16.10.19	AA/VKE/PVKEPL/194/19-20/Q & M /950
21	4-G	16.10.19	AA/VKE/PVKEPL/194/19-20/Q & M /950
22	5	23.02.19	AA/VKE/PVKEPL/032/18-19/Q & M /116
23	5-A	20.08.19	AA/VKE/PVKEPL/164/18-19/Q & M /754
24	5-B	16.10.19	AA/VKE/PVKEPL/194/19-20/Q & M /950
25	6	23.02.19	AA/VKE/PVKEPL/030/18-19/Q & M /114
26	6-A	01.07.19	AA/VKE/PVKEPL/135/19-20/Q & M /578
27	6-B	16.10.19	AA/VKE/PVKEPL/194/19-20/Q & M /950
28	6-C	16.10.19	AA/VKE/PVKEPL/194/19-20/Q & M /950
29	7	11.04.19	AA/VKE/PVKEPL/071/19-20/Q & M /282

Sr No	Description	Date of Approval	Approval Letter No.
30	8	23.02.19	AA/VKE/PVKEPL/030/18-19/Q & M /114
31	8-A	24.05.19	AA/VKE/PVKEPL/107/19-20/Q & M /430
32	8-B	24.05.19	AA/VKE/PVKEPL/107/19-20/Q & M /430
33	8-C	16.10.19	AA/VKE/PVKEPL/194/19-20/Q & M /950
34	8-D	16.10.19	AA/VKE/PVKEPL/194/19-20/Q & M /950
35	9	23.02.19	AA/VKE/PVKEPL/036/18-19/Q & M /118
36	10	23.02.19	AA/VKE/PVKEPL/035/18-19/Q & M /117
37	10-A	24.05.19	AA/VKE/PVKEPL/107/19-20/Q & M /430
38	10-B	24.05.19	AA/VKE/PVKEPL/107/19-20/Q & M /430
39	10-C	16.10.19	AA/VKE/PVKEPL/194/19-20/Q & M /950
40	11	23.02.19	AA/VKE/PVKEPL/031/18-19/Q & M /115
41	11-A	24.05.19	AA/VKE/PVKEPL/107/19-20/Q & M /430
42	11-B	24.05.19	AA/VKE/PVKEPL/107/19-20/Q & M /430
43	12	11.04.19	AA/VKE/PVKEPL/071/19-20/Q & M /282
44	12-A	16.10.19	AA/VKE/PVKEPL/194/19-20/Q & M /950
45	13	11.04.19	AA/VKE/PVKEPL/071/19-20/Q & M /282
46	14	11.04.19	AA/VKE/PVKEPL/071/19-20/Q & M /282
47	14-A	16.10.19	AA/VKE/PVKEPL/194/19-20/Q & M /950
48	15	11.04.19	AA/VKE/PVKEPL/071/19-20/Q & M /282
49	16	11.04.19	AA/VKE/PVKEPL/071/19-20/Q & M /282
50	17	11.04.19	AA/VKE/PVKEPL/071/19-20/Q & M /282
51	18	11.04.19	AA/VKE/PVKEPL/071/19-20/Q & M /282
52	18-A	29.07.19	AA/VKE/PVKEPL/156/19-20/Q & M /680
53	19	11.04.19	AA/VKE/PVKEPL/071/19-20/Q & M /282
54	20	24.05.19	AA/VKE/PVKEPL/107/19-20/Q & M /430
55	20-A	20.08.19	AA/VKE/PVKEPL/164/18-19/Q & M /754
56	21	24.05.19	AA/VKE/PVKEPL/107/19-20/Q & M /430
57	22	24.05.19	AA/VKE/PVKEPL/107/19-20/Q & M /430
58	23	24.05.19	AA/VKE/PVKEPL/107/19-20/Q & M /430
59	24	24.05.19	AA/VKE/PVKEPL/107/19-20/Q & M /430
60	24A	29.07.19	AA/VKE/PVKEPL/156/19-20/Q & M /680
61	25	24.06.19	AA/VKE/PVKEPL/127/19-20/Q & M /548
62	25-A	01.07.19	AA/VKE/PVKEPL/136/19-20/Q & M /579
63	25-B	20.08.19	AA/VKE/PVKEPL/164/18-19/Q & M /754
64	26	24.06.19	AA/VKE/PVKEPL/127/19-20/Q & M /548
65	27	24.06.19	AA/VKE/PVKEPL/127/19-20/Q & M /548
66	28	24.06.19	AA/VKE/PVKEPL/127/19-20/Q & M /548
67	28-A	29.07.19	AA/VKE/PVKEPL/156/19-20/Q & M /680
68	29	24.06.19	AA/VKE/PVKEPL/127/19-20/Q & M /548

Sr No	Description	Date of Approval	Approval Letter No.
69	30	24.06.19	AA/VKE/PVKEPL/127/19-20/Q & M /548
70	31	24.06.19	AA/VKE/PVKEPL/127/19-20/Q & M /548
71	31-A	20.08.19	AA/VKE/PVKEPL/164/18-19/Q & M /754
72	32	24.06.19	AA/VKE/PVKEPL/127/19-20/Q & M /548
73	33	24.06.19	AA/VKE/PVKEPL/127/19-20/Q & M /548
74	36	20.08.19	AA/VKE/PVKEPL/164/18-19/Q & M /754
75	37	21.11.19	AA/VKE/PVKEPL/212/19-20/Q & M /1047
76	38	21.11.19	AA/VKE/PVKEPL/212/19-20/Q & M /1047
77	39	29.11.19	AA/VKE/PVKEPL/212/19-20/Q & M /1047
78	26A	21.11.19	AA/VKE/PVKEPL/221/19-20/Q & M /1079
79	40	29.11.19	AA/VKE/PVKEPL/222/19-20/Q & M /1080
80	41	29.11.19	AA/VKE/PVKEPL/223/19-20/Q & M /1081
81	4-I	29.11.19	AA/VKE/PVKEPL/223/19-20/Q & M /1081
82	38-A	09.12.19	AA/VKE/PVKEPL/230/19-20/Q & M /1131
83	42	23.12.19	AA/VKE/PVKEPL/257/19-20/Q & M /1219
84	43	23.12.19	AA/VKE/PVKEPL/257/19-20/Q & M /1219
85	44	23.12.19	AA/VKE/PVKEPL/256/19-20/Q & M /1218
86	42-A	31.12.19	AA/VKE/PVKEPL/267/19-20/Q & M /1244
87	44-A	31.12.19	AA/VKE/PVKEPL/267/19-20/Q & M /1244
88	44-B	31.12.19	AA/VKE/PVKEPL/267/19-20/Q & M /1244
89	26-B	31.12.19	AA/VKE/PVKEPL/267/19-20/Q & M /1244
90	23-A	01.01.20	AA/VKE/PVKEPL/270/19-20/Q&M/1257
91	45	01.01.20	AA/VKE/PVKEPL/270/19-20/Q&M/1257
92	37-A	07.01.20	AA/VKE/PVKEPL/277/19-20/Q&M/1284
93	46	07.01.20	AA/VKE/PVKEPL/277/19-20/Q&M/1284
94	47	07.01.20	AA/VKE/PVKEPL/277/19-20/Q&M/1284
95	25-E	06.02.20	AA/VKE/PVKEPL/317/19-20/Q&M/1451
96	49	06.02.20	AA/VKE/PVKEPL/298/19-20/Q&M/1396
97	41-A	06.02.20	AA/VKE/PVKEPL/298/19-20/Q&M/1396
98	50	06.02.20	AA/VKE/PVKEPL/298/19-20/Q&M/1396
99	23-B	06.02.20	AA/VKE/PVKEPL/298/19-20/Q&M/1396
100	51	06.02.20	AA/VKE/PVKEPL/298/19-20/Q&M/1396
101	49-A	06.02.20	AA/VKE/PVKEPL/299/19-20/Q&M/1397
102	41-B	06.02.20	AA/VKE/PVKEPL/299/19-20/Q&M/1397
103	27-A	06.02.20	AA/VKE/PVKEPL/299/19-20/Q&M/1397
104	52	06.02.20	AA/VKE/PVKEPL/299/19-20/Q&M/1397
105	35-A	06.02.20	AA/VKE/PVKEPL/300/19-20/Q&M/1398
106	41-C	06.02.20	AA/VKE/PVKEPL/300/19-20/Q&M/1398
107	53	06.02.20	AA/VKE/PVKEPL/300/19-20/Q&M/1398

Sr No	Description	Date of Approval	Approval Letter No.
108	43-B	06.02.20	AA/VKE/PVKEPL/301/19-20/Q&M/1399
109	42-C	13.02.20	AA/VKE/PVKEPL/315/19-20/Q&M/1449
110	48	13.02.20	AA/VKE/PVKEPL/315/19-20/Q&M/1449
111	35-B	12.02.20	AA/VKE/PVKEPL/308/19-20/Q&M/1440
112	47-A	12.02.20	AA/VKE/PVKEPL/308/19-20/Q&M/1440
113	55	19.02.20	AA/VKE/PVKEPL/326/19-20/Q&M/1493
114	56	19.02.20	AA/VKE/PVKEPL/326/19-20/Q&M/1493
115	57	19.02.20	AA/VKE/PVKEPL/326/19-20/Q&M/1493
116	37-B	19.02.20	AA/VKE/PVKEPL/326/19-20/Q&M/1493
117	47-B	19.02.20	AA/VKE/PVKEPL/326/19-20/Q&M/1493
118	5-C	22.02.20	AA/VKE/PVKEPL/330/19-20/Q&M/1510
119	53-A	22.02.20	AA/VKE/PVKEPL/330/19-20/Q&M/1510
120	54	19.02.20	AA/VKE/PVKEPL/323/19-20/Q&M/1490
121	49-B	19.02.20	AA/VKE/PVKEPL/323/19-20/Q&M/1490
122	49-C	20.03.20	AA/VKE/PVKEPL/347/19-20/Q&M/1636
123	53-B	20.03.20	AA/VKE/PVKEPL/348/19-20/Q&M/1637
124	57-A	20.03.20	AA/VKE/PVKEPL/348/19-20/Q&M/1637
125	53-C	20.03.20	AA/VKE/PVKEPL/345/19-20/Q&M/1634
126	26-C	20.03.20	AA/VKE/PVKEPL/346/19-20/Q&M/1635
127	52-A	20.03.20	AA/VKE/PVKEPL/346/19-20/Q&M/1635
128	56-A	20.03.20	AA/VKE/PVKEPL/346/19-20/Q&M/1635
129	20-C	09.06.20	AA/VKE/PVKEPL/391/20-21/Q&M/1834
130	65	09.06.20	AA/VKE/PVKEPL/391/20-21/Q&M/1834
131	58	27.07.20	AA/VKE/PVKEPL/428/20-21/Q&M/2048
132	50-A	27.07.20	AA/VKE/PVKEPL/428/20-21/Q&M/2048
133	52-B	27.07.20	AA/VKE/PVKEPL/428/20-21/Q&M/2048
134	59	27.07.20	AA/VKE/PVKEPL/428/20-21/Q&M/2049
135	63	07.07.20	AA/VKE/PVKEPL/415/20-21/Q&M/1970
136	64	07.07.20	AA/VKE/PVKEPL/415/20-21/Q&M/1970
137	42-D	07.07.20	AA/VKE/PVKEPL/415/20-21/Q&M/1970
138	55-A	07.07.20	AA/VKE/PVKEPL/415/20-21/Q&M/1970
139	49-D	07.07.20	AA/VKE/PVKEPL/415/20-21/Q&M/1969
140	50-B	07.07.20	AA/VKE/PVKEPL/415/20-21/Q&M/1969
141	60	07.07.20	AA/VKE/PVKEPL/413/20-21/Q&M/1968

Sr No	Description	Date of Approval	Approval Letter No.
142	59-A	02.07.20	AA/VKE/PVKEPL/405/20-21/Q&M/1934
143	64-A	02.07.20	AA/VKE/PVKEPL/405/20-21/Q&M/1934
144	42-E	02.07.20	AA/VKE/PVKEPL/405/20-21/Q&M/1934
145	50-C	02.07.20	AA/VKE/PVKEPL/406/20-21/Q&M/1935
146	67	26.10.20	AA/VKE/PVKEPL/501/20-21/Q&M/2451
147	68	26.10.20	AA/VKE/PVKEPL/502/20-21/Q&M/2452
15	GSB Mix Design	20.08.19	AA/VKE/PVKEPL/161/18-19/Q & M /751
16	WMM Mix Design	24.09.19	AA/VKE/PVKEPL/182/18-19/Q & M /880
17	PQC Mix Design		
1	PQC Mix Design with Wonder cement-43 grade, flyash & BASF Admixture	13.02.2020	AA/VKE/PVKEPL/318/19-20/Q&M/1457
2	PQC Mix Design with Sidhee cement-53 grade, flyash & BASF Admixture	19.02.2020	AA/VKE/PVKEPL/324/19-20/Q&M/1491
3	PQC Mix Design with Wonder cement-53 grade & BASF Admixture	20.03.20	AA/VKE/PVKEPL/349/19-20/Q&M/1638
4	PQC Mix Design with Saurashtra cement-43 grade, GGBS & BASF Admixture	20.03.20	AA/VKE/PVKEPL/352/19-20/Q&M/1641
5	PQC Mix Design with Wonder cement-43 grade, GGBS & BASF Admixture	26.10.20	AA/VKE/PVKEPL/500/20-21/Q&M/2449
18	DLC Mix Design		
1	DLC Mix design with Sidhee OPC53 cement & Flyash	21.11.19	AA/VKE/PVKEPL/211/19-20/Q & M /1052
2	DLC Mix design with Sidhee OPC53 cement	21.11.19	AA/VKE/PVKEPL/211/19-20/Q & M /1049
19	Concrete Mix Design		
1	M30 RCC (Sidhee opc 53+ Kunal admixture)	20.08.19	AA/VKE/PVKEPL/163/18-19/Q & M /753
2	M30 RCC (Sidhee opc 53+ Kunal admixture)	20.08.19	AA/VKE/PVKEPL/163/18-19/Q & M /753
3	M35 RCC (Sidhee opc 53+ Kunal admixture)	20.08.19	AA/VKE/PVKEPL/163/18-19/Q & M /753
4	M35 PILE (Sidhee opc 53+ Kunal admixture)	20.08.19	AA/VKE/PVKEPL/163/18-19/Q & M /753
5	M40 RCC (Sidhee opc 53+ Kunal admixture)	20.08.19	AA/VKE/PVKEPL/163/18-19/Q & M /753
6	M25 PCC (Ultratech opc 53+ Kunal admixture)	20.08.19	AA/VKE/PVKEPL/163/18-19/Q & M /753
7	M30 RCC (Ultratech opc 53+ Kunal admixture)	20.08.19	AA/VKE/PVKEPL/163/18-19/Q & M /753
8	M35 RCC (Ultratech opc 53+ Kunal admixture)	20.08.19	AA/VKE/PVKEPL/163/18-19/Q & M /753
9	M35 PILE (Ultratech opc 53+ Kunal admixture)	24.09.19	AA/VKE/PVKEPL/178/18-19/Q & M /876
10	M40 RCC (Ultratech opc 53+ Kunal admixture)	24.09.19	AA/VKE/PVKEPL/178/18-19/Q & M /876

Sr No	Description	Date of Approval	Approval Letter No.
11	M30 RCC (Sidhee opc 53+ BASF admixture)	04.10.19	AA/VKE/PVKEPL/191/18-19/Q & M /924
12	M35 Pile (Sidhee opc 53+ BASF admixture)	04.10.19	AA/VKE/PVKEPL/191/18-19/Q & M /924
13	M30 RCC (Sidhee opc 53+ Yahska admixture)	08.11.19	AA/VKE/PVKEPL/204/18-19/Q & M /998
14	M35 Pile (Sidhee opc 53+ Yahska admixture)	08.11.19	AA/VKE/PVKEPL/204/18-19/Q & M /998
15	M35 RCC (Sidhee opc 53+ BASF admixture)	08.11.19	AA/VKE/PVKEPL/203/18-19/Q & M /997
16	M40 RCC (Sidhee opc 53+ BASF admixture)	08.11.19	AA/VKE/PVKEPL/203/18-19/Q & M /997
17	M50 PSC (Utratech opc 53+ BASF admixture)	23.12.19	AA/VKE/PVKEPL/253/18-19/Q & M /1215
18	M50 PSC (Sidhee opc 53+ BASF admixture)	23.12.19	AA/VKE/PVKEPL/252/18-19/Q & M /1214
19	M25 PCC (Sidhee opc 53+ Sika admixture)	23.12.19	AA/VKE/PVKEPL/254/18-19/Q & M /1216
20	M30 RCC (Sidhee opc 53+ Sika admixture)	23.12.19	AA/VKE/PVKEPL/254/18-19/Q & M /1216
21	M35 RCC (Sidhee opc 53+ Sika admixture)	23.12.19	AA/VKE/PVKEPL/254/18-19/Q & M /1216
22	M35 Pile (Sidhee opc 53+ Sika admixture)	23.12.19	AA/VKE/PVKEPL/254/18-19/Q & M /1216
23	M25 PCC (Sidhee OPC 53+Flyash+Sika admixture)	31.12.19	AA/VKE/PVKEPL/265/18-19/Q & M /1242
24	M25 PCC (JK Lakshmi OPC 53+Flyash+BASF admixture)	31.12.19	AA/VKE/PVKEPL/265/18-19/Q & M /1242
25	M30 RCC (JK Lakshmi OPC 53+Flyash+Sika admixture)	31.12.19	AA/VKE/PVKEPL/265/18-19/Q & M /1242
26	M35 RCC (Sidhee OPC 53+Flyash+Fosroc admixture)	31.12.19	AA/VKE/PVKEPL/265/18-19/Q & M /1242
27	M35 RCC (JK Lakshmi OPC 53+Flyash+Fosroc admixture)	31.12.19	AA/VKE/PVKEPL/265/18-19/Q & M /1242
28	M35 RCC (Sanghee OPC 53+Flyash+Sika admixture)	31.12.19	AA/VKE/PVKEPL/265/18-19/Q & M /1242
29	M35 Pile (JK Lakshmi OPC 53+Flyash+BASF admixture)	31.12.19	AA/VKE/PVKEPL/265/18-19/Q & M /1242
30	M35 Pile (JK Lakshmi OPC 53+Flyash+Sika admixture)	31.12.19	AA/VKE/PVKEPL/265/18-19/Q & M /1242
31	M40 RCC (JK Lakshmi OPC 53+Flyash+BASF admixture)	31.12.19	AA/VKE/PVKEPL/265/18-19/Q & M /1242
32	M45 RCC (Sanghee OPC 53+Flyash+Fosroc admixture)	31.12.19	AA/VKE/PVKEPL/265/18-19/Q & M /1242
33	M45 RCC (Sourashtra OPC 53+Flyash+Fosroc admixture)	31.12.19	AA/VKE/PVKEPL/265/18-19/Q & M /1242
34	M50 PSC (Sourashtra OPC 53+Flyash+Fosroc admixture)	31.12.19	AA/VKE/PVKEPL/265/18-19/Q & M /1242
35	M50 PSC (Ambuja OPC 53 Grade+Silica fume+BASF admixture)	29.07.20	AA/VKE/PVKEPL/432/20-21/Q & M /2060
36	M50 PSC (Utratech OPC 53 Grade+Silica fume+BASF admixture)	29.07.20	AA/VKE/PVKEPL/432/20-21/Q & M /2060
37	M50 PSC (Wonder OPC 53 Grade+Silica fume+BASF admixture)	29.07.20	AA/VKE/PVKEPL/432/20-21/Q & M /2060
38	M50 PSC (Sidhee OPC 53 Grade+Silica fume+BASF admixture)	29.07.20	AA/VKE/PVKEPL/432/20-21/Q & M /2060

Sr No	Description	Date of Approval	Approval Letter No.
39	M50 PSC (Saurashtra OPC 53 Grade+Silica fume+BASF admixture)	29.07.20	AA/VKE/PVKEPL/432/20-21/Q & M /2060
40	M-25 Kerb (Ambuja OPC 53 Grade+ Flyash+BASFAdmixture)	19.09.2020	AA/VKE/PVKEPL/471/20-21/Q & M /2288
41	M-25 Kerb (Wonder OPC 53 Grade+ Flyash+BASFAdmixture)	19.09.2020	AA/VKE/PVKEPL/471/20-21/Q & M /2288

NCR Status :-

Sr. No.	NCPN NO	ISSUED DATE	DESCRIPTION OF NON-CONFORMANCE	DESCRIPTION OF REMEDIAL ACTION	REMEDIAL ACTION		CLOSED OUT DATE	REMARK
					YES	NO		
1	IE/NCR/PKG-III/001	12.11.2019	Embankment construction is carried out without treatment of OGL soil	Prooved OGL is Suitable	Yes		13.11.19	NCR Closed
2	IE/NCR/PKG-III/002	12.11.2019	Embankment construction is carried out without treatment of OGL soil	Prooved OGL is Suitable	Yes		13.11.19	NCR Closed
3	IE/NCR/PKG-III/003	12.11.2019	Depressed PUP raft at ch-304+170	Raft Level raised	Yes		13.11.19	NCR Closed
4	IE/NCR/PKG-III/004	14.10.2019	Depressed PUP raft at ch-305+058 and ch-309+550 PCC done without ground improvement	Ground Improvement done	Yes		23.10.19	NCR Closed
5	IE/NCR/PKG-III/005	12.08.2019	Back filling below the hume pipe not done properly at ch-303+408	Done properly	Yes		12.08.19	NCR Closed
6	IE/NCR/PKG-III/006	14.07.20	Reinforcement steel binding for Girder A1-P1-G1 LHS Span at ROB (293+014) rusted steel bars are being used binding of steel almost completed for the girder.	Remedial Work Done	Yes		13.08.20	NCR Closed
7	IE/NCR/PKG-III/007	15.07.20	Reinforcement bars of partially cast components are exposed to atmosphere since long at getting rusted at LVUP (321+673), VOP (307+170), fly over (299+354) reinforcement bars are laying scattered and uncovered in mansoon resulting into its rust at LVUP (321+673), VOP (307+170), fly over (299+354) and similar all are location in the stretch.	Remedial Work Done	Yes		13.08.20	NCR Closed

Sr. No.	NCPN NO	ISSUED DATE	DESCRIPTION OF NON-CONFORMANCE	DESCRIPTION OF REMEDIAL ACTION	REMEDIAL ACTION		CLOSED OUT DATE	REMARK
					YES	NO		
8	IE/NCR/PKG-III/008	10.08.20	The compressive strength test of RE Wall Block is to be carried out as Cl 3105.1.1 and section 1700 of MoRT&H Specification (5th Revision) in Presence of IE representative, prior to erection of RE Wall Block at site.	The compressive strength test of RE Wall Block was carried out in Presence of IE representative at third party Lab	YES		06.10.20	NCR Closed
9	IE/NCR/PKG-III/009	13.08.20	Cleaning of Rust & coating of cement slurry to be done in exposed bars of retaining wall as per specification reference above.	Work in Progress	YES			
10	IE/NCR/PKG-III/10	08.10.20	Deep and wide rain cuts observed along the project alignment edge from ch-317+700 to 317+900- LHS	Work in Progress	Yes			
11	IE/NCR/PKG-III/11	08.10.20	Deep and wide rain cuts observed along the project alignment edge from ch-317+650 to 317+800- RHS	Work in Progress	Yes			
12	IE/NCR/PKG-III/12	08.10.20	Deep and wide rain cuts observed along the project alignment edge from ch-296+100 to 296+350- LHS	Work in Progress	Yes			

Project Organization Chart

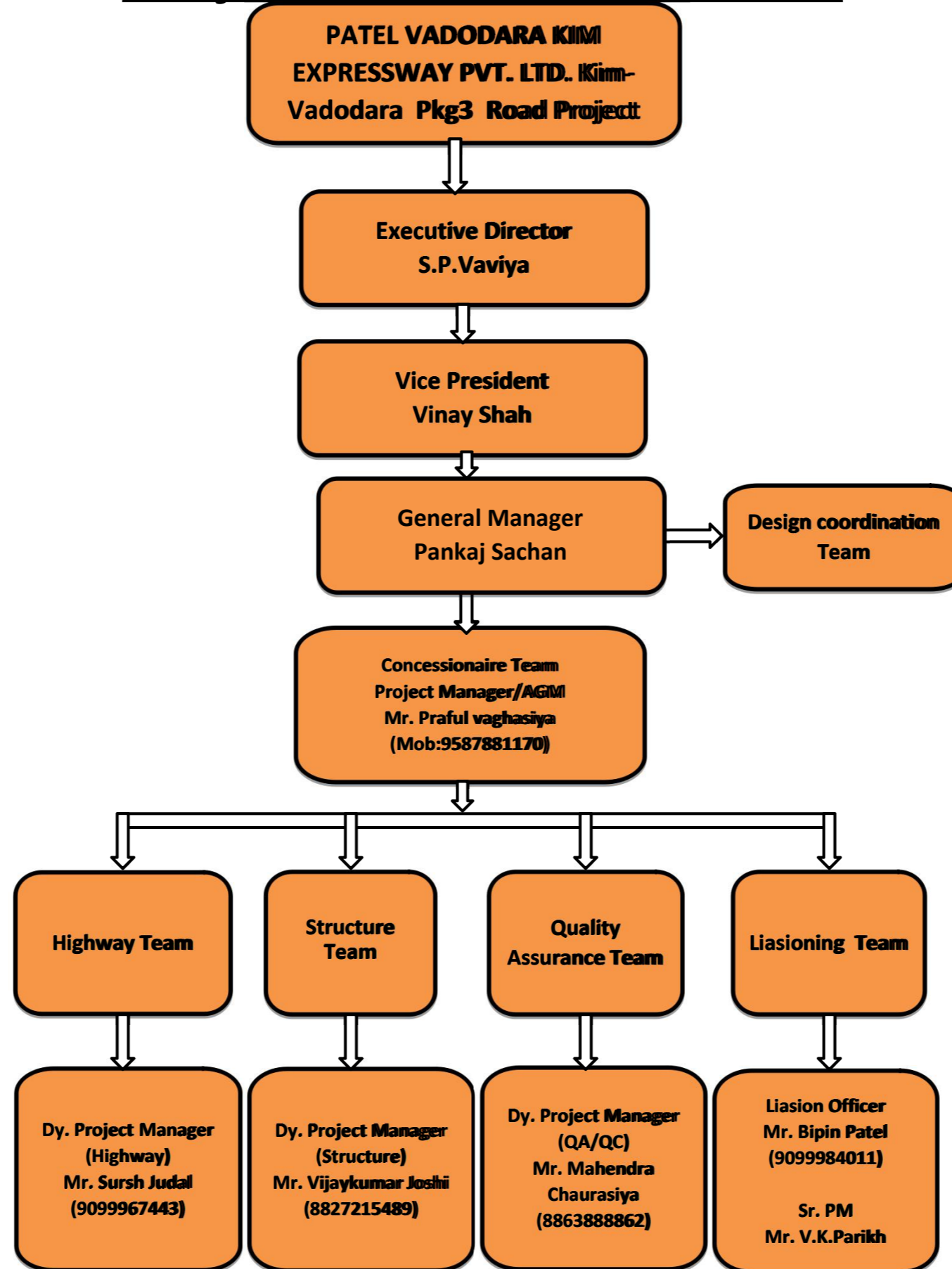

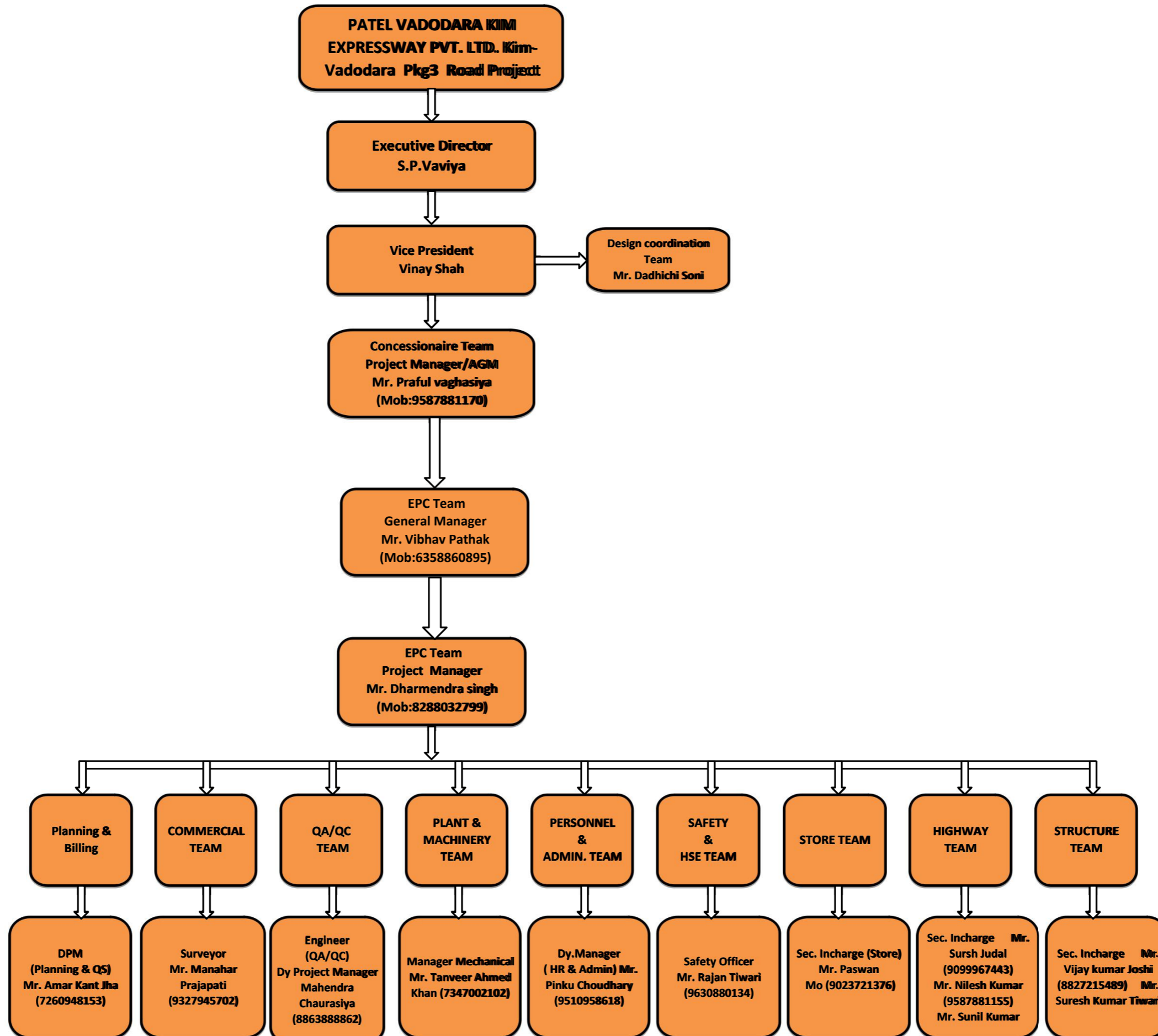

Annexure 03 RFI Summary

Highway RFI							
Sr. NO.	RFI NO.	Inspection date	Item Description	Chainage		Side	REMARKS
				From	To		
1	VKE-3/PIL/HW/9301	1-Oct-20	Rectification & Rechecking of Subgrade Top Layer F.D.D & level checking	314+390	314+500	R.H.S	
2	VKE-3/PIL/HW/9302	2-Oct-20	Rectification & Rechecking of Subgrade Top Layer F.D.D & level checking	314+660	314+760	R.H.S	
3	VKE-3/PIL/HW/9303	2-Oct-20	DLC Laying & F.D.D Checking	321+770	321+810	L.H.S	
4	VKE-3/PIL/HW/9304	2-Oct-20	DLC Laying & F.D.D Checking	321+770	321+810	R.H.S	
5	VKE-3/PIL/HW/9305	2-Oct-20	Rectification & Rechecking of Subgrade Top Layer F.D.D & level checking	298+200	298+320	L.H.S	
6	VKE-3/PIL/HW/9306	3-Oct-20	Rectification of Raincut of Subgrade 1st Layer & F.D.D checking	311+980	312+270	L.H.S	
7	VKE-3/PIL/HW/9307	3-Oct-20	Rectification of Raincut of Subgrade 1st Layer & F.D.D checking	311+980	312+270	R.H.S	
8	VKE-3/PIL/HW/9308	3-Oct-20	Rectification of Raincut of Emb 5th Layer & F.D.D checking	312+300	312+500	R.H.S	
9	VKE-3/PIL/HW/9309	3-Oct-20	Rectification of Raincut of Emb Top Layer F.D.D & Level checking	312+500	312+680	L.H.S	
10	VKE-3/PIL/HW/9310	3-Oct-20	Rectification of Raincut of Emb Top Layer F.D.D & Level checking	312+500	312+680	R.H.S	
11	VKE-3/PIL/HW/9311	3-Oct-20	Excavation of RE wall no. 4th	311+650		L.H.S	
12	VKE-3/PIL/HW/9312	3-Oct-20	Excavation of RE wall no. 3rd	311+650		R.H.S	
13	VKE-3/PIL/HW/9313	4-Oct-20	Rectification & Rechecking of Subgrade Top Layer F.D.D & level checking	298+200	298+340	R.H.S	
14	VKE-3/PIL/HW/9314	4-Oct-20	Rectification & Rechecking of Subgrade Top Layer F.D.D & level checking	315+300	315+460	R.H.S	
15	VKE-3/PIL/HW/9315	4-Oct-20	Excavation of RE Wall no.-2 upto ground improvement level	311+650		L.H.S	
16	VKE-3/PIL/HW/9316	4-Oct-20	Excavation of RE Wall no.-1 upto ground improvement level	311+650		R.H.S	
17	VKE-3/PIL/HW/9317	4-Oct-20	Checking of Ground Improvement Level & F.D.D checking of RE wall no.-4	311+650		L.H.S	
18	VKE-3/PIL/HW/9318	4-Oct-20	Checking of Ground Improvement Level & F.D.D checking of RE wall no.-3	311+650		R.H.S	
19	VKE-3/PIL/HW/9319	5-Oct-20	Rectification & Rechecking of Subgrade Top Layer F.D.D & level checking	298+200	298+340	R.H.S	
20	VKE-3/PIL/HW/9320	5-Oct-20	DLC Laying & F.D.D Checking	321+510	321+590	L.H.S	
21	VKE-3/PIL/HW/9321	5-Oct-20	DLC Laying & F.D.D Checking	321+510	321+590	R.H.S	
22	VKE-3/PIL/HW/9322	5-Oct-20	Laying of Geo Textile after Subgrade Top	315+300	315+460	R.H.S	
23	VKE-3/PIL/HW/9323	5-Oct-20	Excavation of RE Wall no.-2 upto ground improvement level	311+650		L.H.S	
24	VKE-3/PIL/HW/9324	5-Oct-20	Excavation of RE Wall no.-1 upto ground improvement level	311+650		R.H.S	
25	VKE-3/PIL/HW/9325	5-Oct-20	sand filling on 1st & 2nd layer of RE wall no.-4 at PCC bottom	311+650		L.H.S	
26	VKE-3/PIL/HW/9326	5-Oct-20	sand filling on 1st & 2nd layer of RE wall no.-3 at PCC bottom	311+650		R.H.S	

Annexure 03 RFI Summary

Highway RFI							
Sr.	REFNO	Inspection	Item Description	Chainage		Side	REMARKS
27	VKE-3/PIL/HW/9327	5-Oct-20	Rectification & Rechecking of Subgrade Top Layer F.D.D & level checking	315+460	315+760	R.H.S	
28	VKE-3/PIL/HW/9328	6-Oct-20	Rectification & Rechecking of EMB 23rd. Layer F.D.D	319+100	319+260	R.H.S	
29	VKE-3/PIL/HW/9329	6-Oct-20	Rectification & Rechecking of EMB 23rd. Layer F.D.D	319+100	319+300	L.H.S	
30	VKE-3/PIL/HW/9330	6-Oct-20	Laying of Geo Textile after Subgrade Top	315+460	315+660	R.H.S	
31	VKE-3/PIL/HW/9331	6-Oct-20	Excavation of RE Wall no.-1 upto ground improvement level	311+047		R.H.S	
32	VKE-3/PIL/HW/9332	6-Oct-20	Rectification & Rechecking of Subgrade Top Layer F.D.D & level checking	298+010	298+140	R.H.S	
33	VKE-3/PIL/HW/9333	7-Oct-20	Excavation of RE Wall no.-2 upto ground improvement level	311+047		L.H.S	
34	VKE-3/PIL/HW/9334	7-Oct-20	Rectification & Rechecking of EMB 23rd. Layer F.D.D	319+100	319+260	R.H.S	
35	VKE-3/PIL/HW/9335	7-Oct-20	Rectification & Rechecking of EMB 23rd. Layer F.D.D	319+100	319+300	L.H.S	
36	VKE-3/PIL/HW/9336	8-Oct-20	Level & Fdd checking after excavation for RE wall no.-1 at A1	311+047		R.H.S	
37	VKE-3/PIL/HW/9337	8-Oct-20	Level & Fdd checking after excavation for RE wall no.-2 at A1	311+650		L.H.S	
38	VKE-3/PIL/HW/9338	8-Oct-20	Level & Fdd checking after excavation for RE wall no.-1 at A1	311+650		R.H.S	
39	VKE-3/PIL/HW/9339	8-Oct-20	F.D.D checking and Sand filling 1st layer of RE wall no.-3 A2 side G improvement	311+650		R.H.S	
40	VKE-3/PIL/HW/9340	8-Oct-20	Rectification & Rechecking of Subgrade Top Layer F.D.D & level checking	315+260	315+460	L.H.S	
41	VKE-3/PIL/HW/9341	8-Oct-20	Rectification & Rechecking of EMB 23rd. Layer F.D.D	319+100	319+300	L.H.S	
42	VKE-3/PIL/HW/9342	8-Oct-20	DLC Laying & F.D.D Checking	322+200	322+250	L.H.S	
43	VKE-3/PIL/HW/9343	9-Oct-20	Laying of Geo Textile after Subgrade Top	298+750	298+850	R.H.S	
44	VKE-3/PIL/HW/9344	9-Oct-20	GSB Top. Layer F.D.D Checking	298+750	298+840	R.H.S	
45	VKE-3/PIL/HW/9345	9-Oct-20	F.D.D checking after excavation of RE wall no.-2	311+047		L.H.S	
46	VKE-3/PIL/HW/9346	9-Oct-20	F.D.D checking and Sand filling 2nd layer of RE wall no.-3	311+650		R.H.S	
47	VKE-3/PIL/HW/9347	9-Oct-20	F.D.D checking and Sand filling 1st layer of RE wall no.-1	311+650		R.H.S	
48	VKE-3/PIL/HW/9348	9-Oct-20	F.D.D checking and Sand filling 2nd layer of RE wall no.-1	311+650		R.H.S	
49	VKE-3/PIL/HW/9349	9-Oct-20	F.D.D checking and Sand filling 1st layer of RE wall no.-2	311+650		L.H.S	
50	VKE-3/PIL/HW/9350	9-Oct-20	F.D.D checking and Sand filling 2nd layer of RE wall no.-2	311+650		L.H.S	
51	VKE-3/PIL/HW/9351	9-Oct-20	F.D.D checking and Sand filling 1st layer of RE wall no.-4	311+650		L.H.S	
52	VKE-3/PIL/HW/9352	9-Oct-20	F.D.D checking and Sand filling 2nd layer of RE wall no.-4	311+650		L.H.S	
53	VKE-3/PIL/HW/9353	9-Oct-20	Rectification & Rechecking of Subgrade Top Layer F.D.D	315+260	315+460	L.H.S	
54	VKE-3/PIL/HW/9354	9-Oct-20	Laying of Geo Textile after Subgrade Top	315+260	315+460	L.H.S	
55	VKE-3/PIL/HW/9355	9-Oct-20	Rectification & Rechecking of Subgrade Top Layer F.D.D	315+460	315+560	L.H.S	
56	VKE-3/PIL/HW/9356	9-Oct-20	Rectification & Rechecking of EMB 6th. Layer F.D.D	320+000	320+100	R.H.S	
57	VKE-3/PIL/HW/9357	9-Oct-20	Rectification & Rechecking of EMB 3rd. Layer F.D.D	320+100	320+150	R.H.S	
58	VKE-3/PIL/HW/9358	10-Oct-20	F.D.D checking and Sand filling 3rd layer of RE wall no.-1	311+650		R.H.S	
59	VKE-3/PIL/HW/9359	10-Oct-20	F.D.D checking and Sand filling 4th layer of RE wall no.-1	311+650		R.H.S	
60	VKE-3/PIL/HW/9360	10-Oct-20	F.D.D checking and Sand filling 5th layer of RE wall no.-1	311+650		R.H.S	
61	VKE-3/PIL/HW/9361	10-Oct-20	F.D.D checking and Sand filling 3rd layer of RE wall no.-2	311+650		L.H.S	
62	VKE-3/PIL/HW/9362	10-Oct-20	F.D.D checking and Sand filling 4th layer of RE wall no.-2	311+650		L.H.S	

Annexure 03 RFI Summary

Highway RFI							
Sr.	REF NO	Inspection	Item Description	Chainage		Side	REMARKS
63	VKE-3/PIL/HW/9363	10-Oct-20	F.D.D checking and Sand filling 5th layer of RE wall no.-2	311+650		L.H.S	
64	VKE-3/PIL/HW/9364	10-Oct-20	F.D.D checking and Sand filling 3rd layer of RE wall no.-3	311+650		R.H.S	
65	VKE-3/PIL/HW/9365	10-Oct-20	F.D.D checking and Sand filling 4th layer of RE wall no.-3	311+650		R.H.S	
66	VKE-3/PIL/HW/9366	10-Oct-20	F.D.D checking and Sand filling 5th layer of RE wall no.-3	311+650		R.H.S	
67	VKE-3/PIL/HW/9367	10-Oct-20	F.D.D checking and Sand filling 3rd layer of RE wall no.-4	311+650		L.H.S	
68	VKE-3/PIL/HW/9368	10-Oct-20	F.D.D checking and Sand filling 4th layer of RE wall no.-4	311+650		L.H.S	
69	VKE-3/PIL/HW/9369	10-Oct-20	F.D.D checking and Sand filling 5th layer of RE wall no.-4	311+650		L.H.S	
70	VKE-3/PIL/HW/9370	10-Oct-20	F.D.D checking after excavation of RE wall no.-2	311+047		L.H.S	
71	VKE-3/PIL/HW/9371	10-Oct-20	DLC Laying & F.D.D Checking	314+580	314+760	R.H.S	
72	VKE-3/PIL/HW/9372	10-Oct-20	Laying of Geo Textile after Subgrade Top	315+460	315+560	L.H.S	
73	VKE-3/PIL/HW/9373	10-Oct-20	Rectification & Rechecking of Subgrade Top Layer F.D.D	315+560	315+660	L.H.S	
74	VKE-3/PIL/HW/9374	10-Oct-20	Rectification & Rechecking of Raincuts of EMB 12th. Layer F.D.D	319+260	319+500	R.H.S	
75	VKE-3/PIL/HW/9375	10-Oct-20	Rectification & Rechecking of EMB 2nd. Layer F.D.D	319+500	319+550	R.H.S	
76	VKE-3/PIL/HW/9376	10-Oct-20	EMB 7th. Layer F.D.D	320+000	320+100	R.H.S	
77	VKE-3/PIL/HW/9377	11-Oct-20	Rectification & Rechecking of Subgrade Top Layer F.D.D	298+410	298+500	R.H.S	
78	VKE-3/PIL/HW/9378	11-Oct-20	Rectification & Rechecking of Subgrade Top Layer F.D.D	298+410	298+500	L.H.S	
79	VKE-3/PIL/HW/9379	11-Oct-20	GSB Top. Layer F.D.D Checking	298+750	298+840	R.H.S	
80	VKE-3/PIL/HW/9380	11-Oct-20	Laying of Geo Textile after Subgrade Top	298+750	298+850	L.H.S	
81	VKE-3/PIL/HW/9381	11-Oct-20	GSB Top. Layer F.D.D Checking	298+750	298+840	L.H.S	
82	VKE-3/PIL/HW/9382	11-Oct-20	Excavation of RE wall upto Ground improvement wall no. 3&4 A2 side	311+047			
83	VKE-3/PIL/HW/9383	11-Oct-20	FDD checking of 5th layer wall no.4th A2 side	311+650			
84	VKE-3/PIL/HW/9384	11-Oct-20	FDD checking of leveling pad bottom wall no. 1&2 A1 side and 3&4 a2 side	311+650			
85	VKE-3/PIL/HW/9385	11-Oct-20	Rechecking Excavation of RE wall upto Ground improvement wall no. 3&4 A2 side	303+220			
86	VKE-3/PIL/HW/9386	11-Oct-20	FDD checking after excavation of RE wall no. 3&4 A2 side	311+047			
87	VKE-3/PIL/HW/9387	11-Oct-20	FDD checking of Selected filling 1st layer wall no. 1 A1 side	311+047			
88	VKE-3/PIL/HW/9388	11-Oct-20	Rectification & Rechecking of Subgrade Top Layer F.D.D	315+560	315+660	L.H.S	
89	VKE-3/PIL/HW/9389	11-Oct-20	Laying of Geo Textile after Subgrade Top	315+560	315+660	L.H.S	
90	VKE-3/PIL/HW/9390	11-Oct-20	Rectification & Rechecking of Raincuts of EMB 12th. Layer F.D.D	319+500	319+550	L.H.S	
91	VKE-3/PIL/HW/9391	11-Oct-20	Rectification & Rechecking of EMB 12th. Layer F.D.D	319+300	319+500	R.H.S	
92	VKE-3/PIL/HW/9392	11-Oct-20	DLC Laying & F.D.D Checking	314+400	314+580	R.H.S	
93	VKE-3/PIL/HW/9393	12-Oct-20	Rectification & Rechecking of Subgrade Top Layer F.D.D	298+140	298+340	L.H.S	
94	VKE-3/PIL/HW/9394	12-Oct-20	Rectification & Rechecking of Subgrade Top Layer F.D.D	298+420	298+500	R.H.S	
95	VKE-3/PIL/HW/9395	12-Oct-20	Rectification & Rechecking of Subgrade Top Layer F.D.D	298+420	298+500	L.H.S	
96	VKE-3/PIL/HW/9396	12-Oct-20	GSB Top. Layer F.D.D Checking	298+750	298+840	R.H.S	
97	VKE-3/PIL/HW/9397	12-Oct-20	Laying of Geo Textile after Subgrade Top	298+750	298+850	L.H.S	
98	VKE-3/PIL/HW/9398	12-Oct-20	GSB Top. Layer F.D.D Checking	298+750	298+840	L.H.S	
99	VKE-3/PIL/HW/9399	12-Oct-20	Excavation of RE wall upto Ground improvement wall no. 1&2 A1 side	303+220			
100	VKE-3/PIL/HW/9400	12-Oct-20	FDD checking after excavation of RE wall no. 3&4 A2 side	303+220			
101	VKE-3/PIL/HW/9401	12-Oct-20	Selected Filling of RE wall no. 1 & 2 A1 side and 3 & 4 A2 Side 1st Layer FDD checking	311+047			

Annexure 03 RFI Summary

Highway RFI							
Sr.	REFNO	Inspection	Item Description	Chainage		Side	REMARKS
102	VKE-3/PIL/HW/9402	12-Oct-20	Selected Filling of RE wall no. 1 & 2 A1 side and 3 & 4 A2 Side 2nd Layer FDD checking	311+047			
103	VKE-3/PIL/HW/9403	12-Oct-20	Selected Filling of RE wall no. 1 & 2 A1 side and 3 & 4 A2 Side 3rd Layer FDD checking	311+047			
104	VKE-3/PIL/HW/9404	12-Oct-20	PCC M15 of Levelig pad of RE wall no. 1 & 2 A1 side and 3 & 4 A2 Side	311+650			
105	VKE-3/PIL/HW/9405	12-Oct-20	Laying of Geo Textile after Subgrade Top	311+700	311+900	L.H.S	
106	VKE-3/PIL/HW/9406	12-Oct-20	GSB Top. Layer F.D.D Checking	315+300	315+450	R.H.S	
107	VKE-3/PIL/HW/9407	12-Oct-20	DLC Laying & F.D.D Checking	315+300	315+450	R.H.S	
108	VKE-3/PIL/HW/9408	12-Oct-20	EMB 5th. Layer F.D.D	320+100	320+150	R.H.S	
109	VKE-3/PIL/HW/9409	12-Oct-20	EMB 6th. Layer F.D.D	320+100	320+150	R.H.S	
110	VKE-3/PIL/HW/9410	13-Oct-20	Laying of Geo Textile after Subgrade Top	298+020	298+170	R.H.S	
111	VKE-3/PIL/HW/9411	13-Oct-20	GSB Top. Layer F.D.D Checking	298+020	298+170	R.H.S	
112	VKE-3/PIL/HW/9412	13-Oct-20	Rectification & Rechecking of Subgrade Top Layer F.D.D	298+140	298+340	L.H.S	
113	VKE-3/PIL/HW/9413	13-Oct-20	Laying of Geo Textile after Subgrade Top	298+170	298+330	R.H.S	
114	VKE-3/PIL/HW/9414	13-Oct-20	GSB Top. Layer F.D.D Checking	298+170	298+330	R.H.S	
115	VKE-3/PIL/HW/9415	13-Oct-20	GSB Top. Layer F.D.D Checking	298+750	298+850	R.H.S	
116	VKE-3/PIL/HW/9416	13-Oct-20	FDD checking after excavation of RE wall no. 3&4 A2 side	303+220			
117	VKE-3/PIL/HW/9417	13-Oct-20	Selected Filling of RE wall no. 1 & 2 A1 side and 3 & 4 A2 Side 4th Layer FDD checking	311+047			
118	VKE-3/PIL/HW/9418	13-Oct-20	Selected Filling of RE wall no. 1 & 2 A1 side and 3 & 4 A2 Side 5th Layer FDD checking	311+047			
119	VKE-3/PIL/HW/9419	13-Oct-20	PCC of Levelig pad of RE wall no. 1 & 2 A1 side and 3 & 4 A2 Side	311+650			
120	VKE-3/PIL/HW/9420	13-Oct-20	GSB Top. Layer F.D.D Checking	315+450	315+660	R.H.S	
121	VKE-3/PIL/HW/9421	13-Oct-20	Rectification & Rechecking of EMB 19th Layer F.D.D	319+300	319+500	L.H.S	
122	VKE-3/PIL/HW/9422	13-Oct-20	Rectification & Rechecking of EMB 8th Layer F.D.D	319+500	319+550	L.H.S	
123	VKE-3/PIL/HW/9423	13-Oct-20	Rectification & Rechecking of EMB 9th Layer F.D.D	320+000	320+100	L.H.S	
124	VKE-3/PIL/HW/9424	13-Oct-20	Rectification & Rechecking of EMB 10th Layer F.D.D	320+100	320+200	L.H.S	
125	VKE-3/PIL/HW/9425	13-Oct-20	EMB 7th. Layer F.D.D	320+100	320+150	R.H.S	
126	VKE-3/PIL/HW/9426	13-Oct-20	Rectification & Rechecking of EMB 14th Layer F.D.D	320+200	320+300	L.H.S	
127	VKE-3/PIL/HW/9427	13-Oct-20	DLC Laying & F.D.D Checking	315+450	315+660	R.H.S	
128	VKE-3/PIL/HW/9428	14-Oct-20	Rectification & Rechecking of Subgrade Top Layer F.D.D	298+020	298+140	L.H.S	
129	VKE-3/PIL/HW/9429	14-Oct-20	Rectification & Rechecking of Subgrade Top Layer F.D.D	298+140	298+340	L.H.S	
130	VKE-3/PIL/HW/9430	14-Oct-20	Laying of Geo Textile after Subgrade Top	298+420	298+500	L.H.S	
131	VKE-3/PIL/HW/9431	14-Oct-20	GSB Top. Layer F.D.D Checking	298+420	298+500	L.H.S	
132	VKE-3/PIL/HW/9432	14-Oct-20	FDD checking after excavation of RE wall no. 1&2 A1 side and 3&4 A2 side	303+220			
133	VKE-3/PIL/HW/9433	14-Oct-20	PCC of Leveling pad of RE wall no. 1 & 2 A1 side and 3 & 4 A2 Side	311+650			
134	VKE-3/PIL/HW/9434	14-Oct-20	GSB Top. Layer F.D.D Checking	315+500	315+660	L.H.S	
135	VKE-3/PIL/HW/9435	15-Oct-20	Rectification & Rechecking of Subgrade Top Layer F.D.D	298+020	298+140	L.H.S	
136	VKE-3/PIL/HW/9436	15-Oct-20	Laying of Geo Textile after Subgrade Top	298+420	298+500	R.H.S	
137	VKE-3/PIL/HW/9437	15-Oct-20	GSB Top. Layer F.D.D Checking	298+420	298+500	R.H.S	
138	VKE-3/PIL/HW/9438	15-Oct-20	PCC of Leveling pad of RE wall no. 1 & 2 A1 side and 3 & 4 A2 Side	311+047			
139	VKE-3/PIL/HW/9439	15-Oct-20	Excavation of RE wall up to ground improvement level A1 side wall no. 1&2 and A2 side wall 3&4	314+850			
140	VKE-3/PIL/HW/9440	15-Oct-20	FDD checking of RE wall up to ground improvement level A1 side wall no. 1&2 and A2 side wall 3&4	314+850			
141	VKE-3/PIL/HW/9441	15-Oct-20	GSB Top. Layer F.D.D Checking	315+260	315+500	L.H.S	
142	VKE-3/PIL/HW/9442	15-Oct-20	DLC Laying & F.D.D Checking	315+500	315+650	L.H.S	
143	VKE-3/PIL/HW/9443	15-Oct-20	GSB Top. Layer F.D.D Checking	315+500	315+660	L.H.S	
144	VKE-3/PIL/HW/9444	15-Oct-20	EMB 24th. Layer F.D.D	319+100	319+260	R.H.S	
145	VKE-3/PIL/HW/9445	15-Oct-20	Rectification & Rechecking of EMB 19th. Layer F.D.D	319+300	319+500	L.H.S	

Annexure 03 RFI Summary

Highway RFI							
Sr.	REFNO	Inspection	Item Description	Chainage		Side	REMARKS
146	VKE-3/PIL/HW/9446	15-Oct-20	Rectification & Rechecking of EMB 10th. Layer F.D.D	320+100	320+200	L.H.S	
147	VKE-3/PIL/HW/9447	15-Oct-20	Rectification & Rechecking of EMB 14th. Layer F.D.D	320+200	320+300	L.H.S	
148	VKE-3/PIL/HW/9448	16-Oct-20	Rectification & Rechecking of EMB 1st. Layer F.D.D	297+580	297+670	L.H.S	
149	VKE-3/PIL/HW/9449	16-Oct-20	Rectification & Rechecking of EMB 1st. Layer F.D.D	297+580	297+670	R.H.S	
150	VKE-3/PIL/HW/9450	16-Oct-20	Rectification & Rechecking of EMB 10th. Layer F.D.D	297+670	297+760	R.H.S	
151	VKE-3/PIL/HW/9451	16-Oct-20	Rectification & Rechecking of EMB 9th. Layer F.D.D	297+670	297+760	R.H.S	
152	VKE-3/PIL/HW/9452	16-Oct-20	Rectification & Rechecking of EMB 14th. Layer F.D.D	297+760	297+880	L.H.S	
153	VKE-3/PIL/HW/9453	16-Oct-20	Rectification & Rechecking of EMB 14th. Layer F.D.D	297+760	297+880	R.H.S	
154	VKE-3/PIL/HW/9454	16-Oct-20	Rectification & Rechecking of EMB 14th. Layer F.D.D	297+920	298+000	L.H.S	
155	VKE-3/PIL/HW/9455	16-Oct-20	Rectification & Rechecking of EMB 14th. Layer F.D.D	297+920	298+000	R.H.S	
156	VKE-3/PIL/HW/9456	16-Oct-20	Rectification & Rechecking of Subgrade Top Layer F.D.D	298+020	298+140	L.H.S	
157	VKE-3/PIL/HW/9457	16-Oct-20	GSB Top. Layer F.D.D Checking	298+420	298+500	L.H.S	
158	VKE-3/PIL/HW/9458	16-Oct-20	GSB Top. Layer F.D.D Checking	298+420	298+500	R.H.S	
159	VKE-3/PIL/HW/9459	16-Oct-20	FDD checking after excavation of RE wall no. 3&4 A2 side	303+220			
160	VKE-3/PIL/HW/9460	16-Oct-20	PCC of Leveling pad of RE wall no. 1 & 2 A1 side and 3 & 4 A2 Side	311+047			
161	VKE-3/PIL/HW/9461	16-Oct-20	Rectification & Rechecking of Subgrade 1st Layer F.D.D	312+760	313+000	R.H.S	
162	VKE-3/PIL/HW/9462	16-Oct-20	GSB Top. Layer F.D.D Checking	315+260	315+500	L.H.S	
163	VKE-3/PIL/HW/9463	16-Oct-20	DLC Laying & F.D.D Checking	315+280	315+500	L.H.S	
164	VKE-3/PIL/HW/9464	16-Oct-20	Rectification & Rechecking of EMB 14th. Layer F.D.D	320+200	320+300	L.H.S	
165	VKE-3/PIL/HW/9465	17-Oct-20	Laying of Geo Textile after Subgrade Top	298+140	298+330	L.H.S	
166	VKE-3/PIL/HW/9466	17-Oct-20	GSB Top. Layer F.D.D Checking	298+140	298+330	L.H.S	
167	VKE-3/PIL/HW/9467	17-Oct-20	Excavation of RE wall upto Ground improvement wall no. 1&2 A1 side	299+062	299+072		
168	VKE-3/PIL/HW/9468	17-Oct-20	FDD checking after excavation of RE wall no. 1&2 A1 side	299+062	299+072		
169	VKE-3/PIL/HW/9469	17-Oct-20	Rectification & Rechecking of EMB 24th. Layer F.D.D	302+980	303+020	R.H.S	
170	VKE-3/PIL/HW/9470	17-Oct-20	Rectification & Rechecking of EMB 24th. Layer F.D.D	302+980	303+020	L.H.S	
171	VKE-3/PIL/HW/9471	17-Oct-20	Rectification & Rechecking of Subgrade 1st Layer F.D.D	303+020	303+180	R.H.S	
172	VKE-3/PIL/HW/9472	17-Oct-20	Rectification & Rechecking of Subgrade 1st Layer F.D.D	303+020	303+180	L.H.S	
173	VKE-3/PIL/HW/9473	17-Oct-20	Checking of PQC Laying	303+290	303+740	L.H.S	
174	VKE-3/PIL/HW/9474	17-Oct-20	FDD checking of 1st layer RE wall no. 1&2 A1 side and 3&4 A2 side	311+046			
175	VKE-3/PIL/HW/9475	17-Oct-20	FDD checking of 2nd layer RE wall no. 1&2 A1 side and 3&4 A2 side	311+650			
176	VKE-3/PIL/HW/9476	17-Oct-20	FDD checking of 3rd layer RE wall no. 1&2 A1 side and 3&4 A2 side	311+650			
177	VKE-3/PIL/HW/9477	17-Oct-20	Block Erection of RE wall no. 1 & 2 A1 side 3 & 4 A2 Side 1st Layer	311+650			
178	VKE-3/PIL/HW/9478	17-Oct-20	Block Erection of RE wall no. 1 & 2 A1 side 3 & 4 A2 Side 2nd Layer	311+650			
179	VKE-3/PIL/HW/9479	17-Oct-20	Block Erection of RE wall no. 1 & 2 A1 side 3 & 4 A2 Side 3rd Layer	311+650			
180	VKE-3/PIL/HW/9480	17-Oct-20	Rectification & Rechecking of Subgrade 1st Layer F.D.D	312+760	313+000	R.H.S	
181	VKE-3/PIL/HW/9481	17-Oct-20	Excavation of RE wall upto Ground improvement wall no. 1&2 A1 side and 3&4 A2 side	314+850			
182	VKE-3/PIL/HW/9482	17-Oct-20	FDD checking after excavation of RE wall no. 1&2 A1 side and 3&4 A2 side	314+850			
183	VKE-3/PIL/HW/9483	17-Oct-20	EMB 24th. Layer F.D.D	319+100	319+260	R.H.S	

Annexure 03 RFI Summary

Highway RFI							
Sr.	REFNO	Inspection	Item Description	Chainage		Side	REMARKS
184	VKE-3/PIL/HW/9484	17-Oct-20	Rectification & Rechecking of EMB 12th. Layer F.D.D	320+400	320+600	R.H.S	
185	VKE-3/PIL/HW/9485	18-Oct-20	GSB Top. Layer F.D.D Checking	298+020	298+140	L.H.S	
186	VKE-3/PIL/HW/9486	18-Oct-20	GSB Top. Layer F.D.D Checking	298+140	298+330	L.H.S	
187	VKE-3/PIL/HW/9487	18-Oct-20	Subgrade Top Layer F.D.D Checking	302+540	302+570	R.H.S	
188	VKE-3/PIL/HW/9488	18-Oct-20	Checking of PQC Laying	303+290	303+740	R.H.S	
189	VKE-3/PIL/HW/9489	18-Oct-20	FDD checking of 1st layer RE wall no. 1&2 A1 side and 3&4 A2 side	311+047			
190	VKE-3/PIL/HW/9490	18-Oct-20	FDD checking of 2nd layer RE wall no. 1&2 A1 side and 3&4 A2 side	311+047			
191	VKE-3/PIL/HW/9491	18-Oct-20	FDD checking of 3rd layer RE wall no. 1&2 A1 side and 3&4 A2 side	311+047			
192	VKE-3/PIL/HW/9492	18-Oct-20	Block Erection of RE wall no. 1 & 2 A1 side 3 & 4 A2 Side 1st Layer	311+047			
193	VKE-3/PIL/HW/9493	18-Oct-20	Block Erection of RE wall no. 1 & 2 A1 side 3 & 4 A2 Side 2nd Layer	311+047			
194	VKE-3/PIL/HW/9494	18-Oct-20	Block Erection of RE wall no. 1 & 2 A1 side 3 & 4 A2 Side 3rd Layer	311+047			
195	VKE-3/PIL/HW/9495	18-Oct-20	FDD checking of 2nd layer RE wall no. 1&2 A1 side and 3&4 A2 side	311+650			
196	VKE-3/PIL/HW/9496	18-Oct-20	FDD checking of 3rd layer RE wall no. 1&2 A1 side and 3&4 A2 side	311+650			
197	VKE-3/PIL/HW/9497	18-Oct-20	Block Erection of RE wall no. 1 & 2 A1 side 3 & 4 A2 Side 2nd Layer	311+650			
198	VKE-3/PIL/HW/9498	18-Oct-20	Block Erection of RE wall no. 1 & 2 A1 side 3 & 4 A2 Side 3rd Layer	311+650			
199	VKE-3/PIL/HW/9499	18-Oct-20	Selected Filling of RE wall no. 1&2 A1 side and 3&4 1st. Layer at A2 Side FDD checking	314+850			
200	VKE-3/PIL/HW/9500	18-Oct-20	Selected Filling of RE wall no. 1&2 A1 side and 3&4 2nd Layer at A2 Side FDD checking	314+850			
201	VKE-3/PIL/HW/9501	18-Oct-20	GSB Top. Layer F.D.D Checking	317+550	317+800	L.H.S	
202	VKE-3/PIL/HW/9502	18-Oct-20	Rectification & Rechecking Trucklay parking EMB 2nd. Layer F.D.D	317+850	318+000	R.H.S	
203	VKE-3/PIL/HW/9503	18-Oct-20	EMB 24th. Layer F.D.D	319+100	319+260	L.H.S	
204	VKE-3/PIL/HW/9504	18-Oct-20	EMB 13th. Layer F.D.D	319+260	319+500	R.H.S	
205	VKE-3/PIL/HW/9505	18-Oct-20	EMB 7th. Layer F.D.D	320+100	320+150	R.H.S	
206	VKE-3/PIL/HW/9506	18-Oct-20	DLC Laying & F.D.D Checking	298+020	298+300	R.H.S	
207	VKE-3/PIL/HW/9507	19-Oct-20	Subgrade 1st. Layer F.D.D	295+600	295+960	R.H.S	
208	VKE-3/PIL/HW/9508	19-Oct-20	EMB Top. Layer F.D.D Checking	296+100	296+150	L.H.S	
209	VKE-3/PIL/HW/9509	19-Oct-20	EMB Top. Layer F.D.D Checking	296+100	296+340	R.H.S	
210	VKE-3/PIL/HW/9510	19-Oct-20	Subgrade 1st. Layer F.D.D	296+150	296+340	L.H.S	
211	VKE-3/PIL/HW/9511	19-Oct-20	DLC Laying & F.D.D Checking	298+020	298+330	L.H.S	
212	VKE-3/PIL/HW/9512	19-Oct-20	Checking of PQC Laying	303+290	303+740	R.H.S	
213	VKE-3/PIL/HW/9513	19-Oct-20	Rectification & Rechecking of EMB Top Layer F.D.D	307+500	307+670	L.H.S	
214	VKE-3/PIL/HW/9514	19-Oct-20	Rectification & Rechecking of EMB 19th. Layer F.D.D	307+500	307+670	R.H.S	
215	VKE-3/PIL/HW/9515	19-Oct-20	EMB Top. Layer F.D.D Checking	307+500	307+670	R.H.S	
216	VKE-3/PIL/HW/9516	19-Oct-20	FDD checking of 2nd layer RE wall no. 1&2 A1 side and 3&4 A2 side	311+047			
217	VKE-3/PIL/HW/9517	19-Oct-20	FDD checking of 3rd layer RE wall no. 1&2 A1 side and 3&4 A2 side	311+047			
218	VKE-3/PIL/HW/9518	19-Oct-20	Block Erection of RE wall no. 1 & 2 A1 side 3 & 4 A2 Side 2nd Layer	311+047			
219	VKE-3/PIL/HW/9519	19-Oct-20	Block Erection of RE wall no. 1 & 2 A1 side 3 & 4 A2 Side 3rd Layer	311+047			
220	VKE-3/PIL/HW/9520	19-Oct-20	FDD checking of 2nd layer RE wall no. 1&2 A1 side and 3&4 A2 side	311+650			
221	VKE-3/PIL/HW/9521	19-Oct-20	FDD checking of 3rd layer RE wall no. 1&2 A1 side and 3&4 A2 side	311+650			
222	VKE-3/PIL/HW/9522	19-Oct-20	Block Erection of RE wall no. 1 & 2 A1 side 3 & 4 A2 Side 2nd Layer	311+650			
223	VKE-3/PIL/HW/9523	19-Oct-20	Block Erection of RE wall no. 1 & 2 A1 side 3 & 4 A2 Side 3rd Layer	311+650			
224	VKE-3/PIL/HW/9524	19-Oct-20	Rectification & Rechecking of Subgrade 1st Layer F.D.D	312+760	313+000	L.H.S	

Annexure 03 RFI Summary

Highway RFI							
Sr.	REFNO	Inspection	Item Description	Chainage		Side	REMARKS
225	VKE-3/PIL/HW/9525	19-Oct-20	Selected Filling of RE wall no. 1&2 A1 side and 3&4 3rd. Layer at A2 Side FDD checking	314+850			
226	VKE-3/PIL/HW/9526	19-Oct-20	Selected Filling of RE wall no. 1&2 A1 side and 3&4 4th. Layer at A2 Side FDD checking	314+850			
227	VKE-3/PIL/HW/9527	19-Oct-20	GSB Top. Layer F.D.D Checking	317+550	317+800	L.H.S	
228	VKE-3/PIL/HW/9528	19-Oct-20	Rectification of raincut shoulder by bench cutting	317+650	317+800	R.H.S	
229	VKE-3/PIL/HW/9529	19-Oct-20	Rectification of raincut shoulder by bench cutting	317+700	317+900	L.H.S	
230	VKE-3/PIL/HW/9530	19-Oct-20	Rectification & Rechecking of Subgrade Top Layer F.D.D	317+850	318+000	L.H.S	
231	VKE-3/PIL/HW/9531	19-Oct-20	Rectification & Rechecking of Subgrade Top Layer F.D.D	318+000	318+100	L.H.S	
232	VKE-3/PIL/HW/9532	19-Oct-20	EMB 24th. Layer F.D.D	319+100	319+160	R.H.S	
233	VKE-3/PIL/HW/9533	19-Oct-20	EMB 13th. Layer F.D.D	319+260	319+500	R.H.S	
234	VKE-3/PIL/HW/9534	19-Oct-20	Rectification & Rechecking of EMB 10th. Layer F.D.D	320+100	320+200	L.H.S	
235	VKE-3/PIL/HW/9535	19-Oct-20	GSB Top. Layer F.D.D Checking	298+030	298+190	L.H.S	
236	VKE-3/PIL/HW/9536	20-Oct-20	Rectification & Rechecking of Subgrade 1st Layer F.D.D	295+600	295+700	L.H.S	
237	VKE-3/PIL/HW/9537	20-Oct-20	Rectification & Rechecking of Below EMB Top Layer F.D.D mix with Copper Slag	295+700	295+960	L.H.S	
238	VKE-3/PIL/HW/9538	20-Oct-20	GSB Top. Layer F.D.D Checking	298+020	298+190	L.H.S	
239	VKE-3/PIL/HW/9539	20-Oct-20	GSB Top. Layer F.D.D Checking	298+420	298+500	R.H.S	
240	VKE-3/PIL/HW/9540	20-Oct-20	GSB Top. Layer F.D.D Checking	298+420	298+500	L.H.S	
241	VKE-3/PIL/HW/9541	20-Oct-20	Rectification & Rechecking of EMB Top Layer F.D.D	307+500	307+670	L.H.S	
242	VKE-3/PIL/HW/9542	20-Oct-20	Rectification & Rechecking of EMB 19th. Layer F.D.D	307+500	307+670	R.H.S	
243	VKE-3/PIL/HW/9543	20-Oct-20	EMB Top. Layer F.D.D Checking	307+500	307+670	R.H.S	
244	VKE-3/PIL/HW/9544	20-Oct-20	FDD checking of 4th. layer RE wall no. 1&2 A1 side and 3&4 A2 side	311+047			
245	VKE-3/PIL/HW/9545	20-Oct-20	FDD checking of 5th. layer RE wall no. 1&2 A1 side and 3&4 A2 side	311+047			
246	VKE-3/PIL/HW/9546	20-Oct-20	Block Erection of RE wall no. 1 & 2 A1 side 3 & 4 A2 Side 4th Layer	311+047			
247	VKE-3/PIL/HW/9547	20-Oct-20	Block Erection of RE wall no. 1 & 2 A1 side 3 & 4 A2 Side 5th Layer	311+047			
248	VKE-3/PIL/HW/9548	20-Oct-20	FDD checking of 4th layer RE wall no. 1&2 A1 side and 3&4 A2 side	311+650			
249	VKE-3/PIL/HW/9549	20-Oct-20	Block Erection of RE wall no. 1 & 2 A1 side 3 & 4 A2 Side 4th Layer	311+650			
250	VKE-3/PIL/HW/9550	20-Oct-20	Rectification & Rechecking of Subgrade 1st Layer F.D.D	312+760	313+000	L.H.S	
251	VKE-3/PIL/HW/9551	20-Oct-20	Selected Filling of RE wall no. 1&2 A1 side and 3&4 3rd. Layer at A2 Side FDD checking	314+850			
252	VKE-3/PIL/HW/9552	20-Oct-20	Selected Filling of RE wall no. 1&2 A1 side and 3&4 4th. Layer at A2 Side FDD checking	314+850			
253	VKE-3/PIL/HW/9553	20-Oct-20	Selected Filling of RE wall no. 1&2 A1 side and 3&4 5th. Layer at A2 Side FDD checking	314+850			
254	VKE-3/PIL/HW/9554	20-Oct-20	Rectification of raincut shoulder by bench cutting	317+650	317+800	R.H.S	
255	VKE-3/PIL/HW/9555	20-Oct-20	Rectification of raincut shoulder by bench cutting	317+700	317+900	L.H.S	
256	VKE-3/PIL/HW/9556	20-Oct-20	Rectification & Rechecking of Subgrade Top Layer F.D.D	317+850	318+000	L.H.S	
257	VKE-3/PIL/HW/9557	20-Oct-20	EMB 13th. Layer F.D.D	319+260	319+500	R.H.S	
258	VKE-3/PIL/HW/9558	20-Oct-20	Rectification & Rechecking of EMB 10th. Layer F.D.D	320+100	320+200	L.H.S	
259	VKE-3/PIL/HW/9559	20-Oct-20	DLC Laying & F.D.D Checking	298+020	298+330	L.H.S	
260	VKE-3/PIL/HW/9560	21-Oct-20	DLC Laying & F.D.D Checking	298+420	298+650	L.H.S	
261	VKE-3/PIL/HW/9561	21-Oct-20	GSB Top. Layer F.D.D Checking	298+420	298+500	R.H.S	
262	VKE-3/PIL/HW/9562	21-Oct-20	GSB Top. Layer F.D.D Checking	298+420	298+500	L.H.S	
263	VKE-3/PIL/HW/9563	21-Oct-20	Subgrade 1st Layer F.D.D	307+500	307+670	R.H.S	
264	VKE-3/PIL/HW/9564	21-Oct-20	Subgrade 1st Layer F.D.D	307+500	307+670	L.H.S	
265	VKE-3/PIL/HW/9565	21-Oct-20	Rectification & Rechecking of EMB 17th. Layer F.D.D	308+500	308+700	L.H.S	
266	VKE-3/PIL/HW/9566	21-Oct-20	Rectification & Rechecking of EMB 15th. Layer F.D.D	308+570	308+780	R.H.S	

Annexure 03 RFI Summary

Highway RFI							
Sr.	REFNO	Inspection	Item Description	Chainage		Side	REMARKS
267	VKE-3/PIL/HW/9567	21-Oct-20	Rectification & Rechecking of EMB 15th. Layer F.D.D	308+700	308+900	L.H.S	
268	VKE-3/PIL/HW/9568	21-Oct-20	Rectification & Rechecking of EMB 11th. Layer F.D.D	308+790	308+900	R.H.S	
269	VKE-3/PIL/HW/9569	21-Oct-20	FDD checking of 4th layer RE wall no. 1 & 2 A1 side and 3 & 4 A2 side	311+650			
270	VKE-3/PIL/HW/9570	21-Oct-20	FDD checking of 5th layer RE wall no. 1 & 2 A1 side and 3 & 4 A2 side	311+650			
271	VKE-3/PIL/HW/9571	21-Oct-20	Block Erection of RE wall no. 1 & 2 A1 side 3 & 4 A2 Side 4th Layer	311+650			
272	VKE-3/PIL/HW/9572	21-Oct-20	Block Erection of RE wall no. 1 & 2 A1 side 3 & 4 A2 Side 5th Layer	311+650			
273	VKE-3/PIL/HW/9573	21-Oct-20	Selected Filling of RE wall no. 1&2 A1 side and 3&4 3rd. Layer at A2 Side FDD checking	314+850			
274	VKE-3/PIL/HW/9574	21-Oct-20	Selected Filling of RE wall no. 1&2 A1 side and 3&4 4th. Layer at A2 Side FDD checking	314+850			
275	VKE-3/PIL/HW/9575	21-Oct-20	Selected Filling of RE wall no. 1&2 A1 side and 3&4 5th. Layer at A2 Side FDD checking	314+850			
276	VKE-3/PIL/HW/9576	21-Oct-20	GSB Top. Layer F.D.D Checking	317+550	317+800	L.H.S	
277	VKE-3/PIL/HW/9577	21-Oct-20	Laying of Geo Textile after Subgrade Top	317+850	318+000	L.H.S	
278	VKE-3/PIL/HW/9578	21-Oct-20	Rectification & Rechecking of Subgrade Top Layer F.D.D	318+000	318+200	L.H.S	
279	VKE-3/PIL/HW/9579	21-Oct-20	EMB 13th. Layer F.D.D	319+260	319+500	R.H.S	
280	VKE-3/PIL/HW/9580	21-Oct-20	Rectification & Rechecking of Subgrade Top Layer F.D.D	317+850	318+000	L.H.S	
281	VKE-3/PIL/HW/9581	21-Oct-20	EMB Top. Layer F.D.D Checking	307+500	307+670	L.H.S	
282	VKE-3/PIL/HW/9582	21-Oct-20	EMB Top. Layer F.D.D Checking	307+500	307+670	R.H.S	
283	VKE-3/PIL/HW/9583	22-Oct-20	Rectification & Rechecking of Emb Top Layer F.D.D	296+100	296+150	L.H.S	
284	VKE-3/PIL/HW/9584	22-Oct-20	Rectification & Rechecking of Emb Top Layer F.D.D	296+100	296+340	R.H.S	
285	VKE-3/PIL/HW/9585	22-Oct-20	Rectification & Rechecking of Subgrade Top Layer F.D.D	296+150	296+340	L.H.S	
286	VKE-3/PIL/HW/9586	22-Oct-20	DLC Laying & F.D.D Checking	298+650	298+840	L.H.S	
287	VKE-3/PIL/HW/9587	22-Oct-20	FDD checking of 5th layer RE wall no. 1 & 2 A1 side and 3 & 4 A2 side	311+650			
288	VKE-3/PIL/HW/9588	22-Oct-20	FDD checking of 6th layer RE wall no. 1 & 2 A1 side and 3 & 4 A2 side	311+650			
289	VKE-3/PIL/HW/9589	22-Oct-20	Block Erection of RE wall no. 1 & 2 A1 side 3 & 4 A2 Side 5th Layer	311+650			
290	VKE-3/PIL/HW/9590	22-Oct-20	Block Erection of RE wall no. 1 & 2 A1 side 3 & 4 A2 Side 6th Layer	311+650			
291	VKE-3/PIL/HW/9591	22-Oct-20	Rectification & Rechecking of Subgrade Top Layer F.D.D	312+760	312+880	R.H.S	
292	VKE-3/PIL/HW/9592	22-Oct-20	Excavation of RE wall up to ground improvement level A1 side wall no. 1&2 and A2 side wall 3&4	315+850			
293	VKE-3/PIL/HW/9593	22-Oct-20	FDD checking of RE wall up to ground improvement level A1 side wall no. 1&2 and A2 side wall 3&4	315+850			
294	VKE-3/PIL/HW/9594	22-Oct-20	GSB Top. Layer F.D.D Checking	317+800	318+000	L.H.S	
295	VKE-3/PIL/HW/9595	22-Oct-20	Rectification & Rechecking of Subgrade Top Layer F.D.D	318+100	318+200	L.H.S	
296	VKE-3/PIL/HW/9596	22-Oct-20	Rectification & Rechecking of Subgrade Top Layer F.D.D	318+200	318+300	L.H.S	
297	VKE-3/PIL/HW/9597	22-Oct-20	EMB 20th. Layer F.D.D	319+300	319+400	L.H.S	
298	VKE-3/PIL/HW/9598	22-Oct-20	Rectification & Rechecking of Emb Top Layer F.D.D	320+000	320+100	L.H.S	
299	VKE-3/PIL/HW/9599	22-Oct-20	EMB 13th. Layer F.D.D	320+500	320+600	R.H.S	
300	VKE-3/PIL/HW/9600	22-Oct-20	GSB Top. Layer F.D.D Checking	298+420	298+500	L.H.S	
301	VKE-3/PIL/HW/9601	22-Oct-20	DLC Laying & F.D.D Checking	298+430	298+650	L.H.S	
302	VKE-3/PIL/HW/9602	22-Oct-20	Checking of PQC Laying	302+170	302+470	L.H.S	
303	VKE-3/PIL/HW/9603	22-Oct-20	DLC Laying & F.D.D Checking	298+430	298+630	R.H.S	
304	VKE-3/PIL/HW/9604	22-Oct-20	DLC Laying & F.D.D Checking	298+730	298+830	R.H.S	
305	VKE-3/PIL/HW/9605	23-Oct-20	Rectification of raincut shoulder by bench cutting	293+500	293+600	R.H.S	
306	VKE-3/PIL/HW/9606	23-Oct-20	Rectification of raincut shoulder by bench cutting	294+730	294+960	L.H.S	
307	VKE-3/PIL/HW/9607	23-Oct-20	Rectification & Rechecking of EMB 25th. Layer F.D.D	302+980	303+020	L.H.S	

Annexure 03 RFI Summary

Highway RFI							
Sr.	REFNO	Inspection	Item Description	Chainage		Side	REMARKS
308	VKE-3/PIL/HW/9608	23-Oct-20	Rectification & Rechecking of Subgrade 1st Layer F.D.D	303+020	303+180	L.H.S	
309	VKE-3/PIL/HW/9609	23-Oct-20	Rectification & Rechecking of Subgrade 1st Layer F.D.D	307+500	307+670	R.H.S	
310	VKE-3/PIL/HW/9610	23-Oct-20	Rectification & Rechecking of Subgrade 1st Layer F.D.D	307+500	307+670	L.H.S	
311	VKE-3/PIL/HW/9611	23-Oct-20	Rectification & Rechecking of EMB 15th. Layer F.D.D	308+570	308+780	R.H.S	
312	VKE-3/PIL/HW/9612	23-Oct-20	Rectification & Rechecking of EMB 17th. Layer F.D.D	308+570	308+780	L.H.S	
313	VKE-3/PIL/HW/9613	23-Oct-20	FDD checking of 6th. layer RE wall no. 1&2 A1 side and 3&4 A2 side	311+047			
314	VKE-3/PIL/HW/9614	23-Oct-20	FDD checking of 7th. layer RE wall no. 1&2 A1 side and 3&4 A2 side	311+047			
315	VKE-3/PIL/HW/9615	23-Oct-20	Block Erection of RE wall no. 1 & 2 A1 side 3 & 4 A2 Side 6th Layer	311+047			
316	VKE-3/PIL/HW/9616	23-Oct-20	Block Erection of RE wall no. 1 & 2 A1 side 3 & 4 A2 Side 7th Layer	311+047			
317	VKE-3/PIL/HW/9617	23-Oct-20	Filter Media 1st. layer of RE wall no. 1 & 2 A1 side and 3 & 4 A2 Side	311+047			
318	VKE-3/PIL/HW/9618	23-Oct-20	Filter Media 2nd. layer of RE wall no. 1 & 2 A1 side and 3 & 4 A2 Side	311+047			
319	VKE-3/PIL/HW/9619	23-Oct-20	Filter Media 3rd. layer of RE wall no. 1 & 2 A1 side and 3 & 4 A2 Side	311+047			
320	VKE-3/PIL/HW/9620	23-Oct-20	FDD checking of 7th. layer RE wall no. 1&2 A1 side and 3&4 A2 side	311+650			
321	VKE-3/PIL/HW/9621	23-Oct-20	Block Erection of RE wall no. 1 & 2 A1 side 3 & 4 A2 Side 7th Layer	311+650			
322	VKE-3/PIL/HW/9622	23-Oct-20	Filter Media 1st. layer of RE wall no. 1 & 2 A1 side and 3 & 4 A2 Side	311+650			
323	VKE-3/PIL/HW/9623	23-Oct-20	Filter Media 2nd. layer of RE wall no. 1 & 2 A1 side and 3 & 4 A2 Side	311+650			
324	VKE-3/PIL/HW/9624	23-Oct-20	Filter Media 3rd. layer of RE wall no. 1 & 2 A1 side and 3 & 4 A2 Side	311+650			
325	VKE-3/PIL/HW/9625	23-Oct-20	Rectification & Rechecking of EMB 14th. Layer F.D.D	314+150	314+200	L.H.S	
326	VKE-3/PIL/HW/9626	23-Oct-20	Rectification & Rechecking of EMB 11th. Layer F.D.D	314+150	314+200	R.H.S	
327	VKE-3/PIL/HW/9627	23-Oct-20	FDD checking of RE wall up to ground improvement level A1 side wall no. 1&2 and A2 side wall 3&4	315+850			
328	VKE-3/PIL/HW/9628	23-Oct-20	GSB Top. Layer F.D.D Checking	317+800	318+000	L.H.S	
329	VKE-3/PIL/HW/9629	23-Oct-20	Rectification & Rechecking of Subgrade Top Layer F.D.D	318+200	318+350	L.H.S	
330	VKE-3/PIL/HW/9630	23-Oct-20	Rectification & Rechecking of EMB 20th. Layer F.D.D	319+300	320+400	L.H.S	
331	VKE-3/PIL/HW/9631	23-Oct-20	Rectification & Rechecking of EMB 20th. Layer F.D.D	319+400	319+500	L.H.S	
332	VKE-3/PIL/HW/9632	23-Oct-20	Rectification & Rechecking of EMB 10th. Layer F.D.D	320+360	320+400	R.H.S	
333	VKE-3/PIL/HW/9633	23-Oct-20	Rectification & Rechecking of EMB 13th. Layer F.D.D	320+400	320+500	R.H.S	
334	VKE-3/PIL/HW/9634	23-Oct-20	Rectification of raincut shoulder by bench cutting	313+400	313+600	R.H.S	
335	VKE-3/PIL/HW/9635	23-Oct-20	Laying of Geo Textile after Subgrade Top	318+100	318+200	L.H.S	
336	VKE-3/PIL/HW/9636	23-Oct-20	Checking of PQC Laying	302+130	302+550	R.H.S	
337	VKE-3/PIL/HW/9637	23-Oct-20	DLC Laying & F.D.D Checking	298+730	298+830	R.H.S	
338	VKE-3/PIL/HW/9638	24-Oct-20	Rectification & Rechecking of EMB 9th. Layer F.D.D	293+500	293+600	R.H.S	
339	VKE-3/PIL/HW/9639	24-Oct-20	Rectification of raincut shoulder by bench cutting	295+000	295+130	R.H.S	
340	VKE-3/PIL/HW/9640	24-Oct-20	Rectification & Rechecking of Subgrade 1st Layer F.D.D	307+500	307+670	L.H.S	
341	VKE-3/PIL/HW/9641	24-Oct-20	Rectification & Rechecking of Subgrade 1st Layer F.D.D	307+500	307+670	R.H.S	
342	VKE-3/PIL/HW/9642	24-Oct-20	Block Erection of RE wall no. 1 & 2 A1 side 3 & 4 A2 Side 6th Layer	311+047			

Annexure 03 RFI Summary

Highway RFI							
Sr.	REFNO	Inspection	Item Description	Chainage		Side	REMARKS
343	VKE-3/PIL/HW/9643	24-Oct-20	Block Erection of RE wall no. 1 & 2 A1 side 3 & 4 A2 Side 7th Layer	311+047			
344	VKE-3/PIL/HW/9644	24-Oct-20	Selected Filling of RE wall no. 1&2 A1 side and 3&4 6th. Layer at A2 Side FDD checking	311+047			
345	VKE-3/PIL/HW/9645	24-Oct-20	Selected Filling of RE wall no. 1&2 A1 side and 3&4 7th. Layer at A2 Side FDD checking	311+047			
346	VKE-3/PIL/HW/9646	24-Oct-20	Filter Media 1st. layer of RE wall no. 1 & 2 A1 side and 3 & 4 A2 Side	311+047			
347	VKE-3/PIL/HW/9647	24-Oct-20	Filter Media 2nd. layer of RE wall no. 1 & 2 A1 side and 3 & 4 A2 Side	311+047			
348	VKE-3/PIL/HW/9648	24-Oct-20	Block Erection of RE wall no. 1 & 2 A1 side 3 & 4 A2 Side 8th Layer	311+650			
349	VKE-3/PIL/HW/9649	24-Oct-20	Block Erection of RE wall no. 1 & 2 A1 side 3 & 4 A2 Side 9th Layer	311+650			
350	VKE-3/PIL/HW/9650	24-Oct-20	Selected Filling of RE wall no. 1&2 A1 side and 3&4 7th. Layer at A2 Side FDD checking	311+650			
351	VKE-3/PIL/HW/9651	24-Oct-20	Selected Filling of RE wall no. 1&2 A1 side and 3&4 8th. Layer at A2 Side FDD checking	311+650			
352	VKE-3/PIL/HW/9652	24-Oct-20	Selected Filling of RE wall no. 1&2 A1 side and 3&4 9th. Layer at A2 Side FDD checking	311+650			
353	VKE-3/PIL/HW/9653	24-Oct-20	Filter Media 4th. layer of RE wall no. 1 & 2 A1 side and 3 & 4 A2 Side	311+650			
354	VKE-3/PIL/HW/9654	24-Oct-20	Back filling Filter Media 1st. Layer behind abutment of RE wall no. 1 & 2 A1 side and 3 & 4 A2 Side	311+650			
355	VKE-3/PIL/HW/9655	24-Oct-20	Rectification of raincut shoulder by bench cutting	313+400	313+600	R.H.S	
356	VKE-3/PIL/HW/9656	24-Oct-20	Rectification & Rechecking of EMB 9th. Layer F.D.D	313+450	313+580	R.H.S	
357	VKE-3/PIL/HW/9657	24-Oct-20	Rectification & Rechecking of EMB 7th. Layer F.D.D	314+200	314+280	R.H.S	
358	VKE-3/PIL/HW/9658	24-Oct-20	Selected Filling of RE wall no. 1&2 A1 side and 3&4 3rd. Layer at A2 Side FDD checking	314+850			
359	VKE-3/PIL/HW/9659	24-Oct-20	Selected Filling of RE wall no. 1&2 A1 side and 3&4 4th. Layer at A2 Side FDD checking	314+850			
360	VKE-3/PIL/HW/9660	24-Oct-20	Selected Filling of RE wall no. 1&2 A1 side and 3&4 5th. Layer at A2 Side FDD checking	314+850			
361	VKE-3/PIL/HW/9661	24-Oct-20	Selected Filling of RE wall no. 1&2 A1 side and 3&4 1st. Layer at A2 Side FDD checking	315+850			
362	VKE-3/PIL/HW/9662	24-Oct-20	Selected Filling of RE wall no. 1&2 A1 side and 3&4 2nd. Layer at A2 Side FDD checking	315+850			
363	VKE-3/PIL/HW/9663	24-Oct-20	GSB Top. Layer F.D.D Checking	318+000	318+200	L.H.S	
364	VKE-3/PIL/HW/9664	24-Oct-20	Parking area 3rd. Layer F.D.D	318+090	318+190	R.H.S	
365	VKE-3/PIL/HW/9665	24-Oct-20	Rectification & Rechecking of Subgrade Top Layer F.D.D	318+200	318+340	L.H.S	
366	VKE-3/PIL/HW/9666	24-Oct-20	EMB 20th. Layer F.D.D	319+300	319+500	L.H.S	
367	VKE-3/PIL/HW/9667	24-Oct-20	EMB 11th. Layer F.D.D	320+360	320+400	R.H.S	
368	VKE-3/PIL/HW/9668	24-Oct-20	Rectification & Rechecking of EMB 13th. Layer F.D.D	320+360	320+400	L.H.S	
369	VKE-3/PIL/HW/9669	24-Oct-20	EMB 13th. Layer F.D.D	320+400	302+500	R.H.S	
370	VKE-3/PIL/HW/9670	24-Oct-20	DLC Laying & F.D.D Checking	317+550	317+750	L.H.S	
371	VKE-3/PIL/HW/9671	24-Oct-20	Checking of Kerb Laying	304+350	304+550	L.H.S	
372	VKE-3/PIL/HW/9672	25-Oct-20	EMB Top. Layer F.D.D	302+980	303+020	L.H.S	
373	VKE-3/PIL/HW/9673	25-Oct-20	Rectification of raincut shoulder by bench cutting	303+020	303+180	R.H.S	
374	VKE-3/PIL/HW/9674	25-Oct-20	Rectification & Rechecking of EMB 11th. Layer F.D.D	308+790	308+900	R.H.S	
375	VKE-3/PIL/HW/9675	25-Oct-20	Checking of Removing unsuitable soil	308+790	308+900	R.H.S	
376	VKE-3/PIL/HW/9676	25-Oct-20	Block Erection of RE wall no. 1 & 2 A1 side 3 & 4 A2 Side 8th Layer	311+047			
377	VKE-3/PIL/HW/9677	25-Oct-20	Block Erection of RE wall no. 1 & 2 A1 side 3 & 4 A2 Side 9th Layer	311+047			
378	VKE-3/PIL/HW/9678	25-Oct-20	Selected Filling of RE wall no. 1&2 A1 side and 3&4 8th. Layer at A2 Side FDD checking	311+047			
379	VKE-3/PIL/HW/9679	25-Oct-20	Selected Filling of RE wall no. 1&2 A1 side and 3&4 9th. Layer at A2 Side FDD checking	311+047			
380	VKE-3/PIL/HW/9680	25-Oct-20	Filter Media 3rd. layer of RE wall no. 1 & 2 A1 side and 3 & 4 A2 Side	311+047			

Annexure 03 RFI Summary

Highway RFI							
Sr.	REFNO	Inspection	Item Description	Chainage		Side	REMARKS
381	VKE-3/PIL/HW/9681	25-Oct-20	Filter Media 4th. layer of RE wall no. 1 & 2 A1 side and 3 & 4 A2 Side	311+047			
382	VKE-3/PIL/HW/9682	25-Oct-20	Block Erection of RE wall no. 1 & 2 A1 side 3 & 4 A2 Side 10th Layer	311+650			
383	VKE-3/PIL/HW/9683	25-Oct-20	Block Erection of RE wall no. 1 & 2 A1 side 3 & 4 A2 Side 11th Layer	311+650			
384	VKE-3/PIL/HW/9684	25-Oct-20	Block Erection of RE wall no. 1 & 2 A1 side 3 & 4 A2 Side 12th Layer	311+650			
385	VKE-3/PIL/HW/9685	25-Oct-20	Selected Filling of RE wall no. 1&2 A1 side and 3&4 10th. Layer at A2 Side FDD checking	311+650			
386	VKE-3/PIL/HW/9686	25-Oct-20	Selected Filling of RE wall no. 1&2 A1 side and 3&4 11th. Layer at A2 Side FDD checking	311+650			
387	VKE-3/PIL/HW/9687	25-Oct-20	Selected Filling of RE wall no. 1&2 A1 side and 3&4 12th. Layer at A2 Side FDD checking	311+650			
388	VKE-3/PIL/HW/9688	25-Oct-20	Filter Media 5th. layer of RE wall no. 1 & 2 A1 side and 3 & 4 A2 Side	311+650			
389	VKE-3/PIL/HW/9689	25-Oct-20	Filter Media 6th. layer of RE wall no. 1 & 2 A1 side and 3 & 4 A2 Side	311+650			
390	VKE-3/PIL/HW/9690	25-Oct-20	Filter Media 7th. layer of RE wall no. 1 & 2 A1 side and 3 & 4 A2 Side	311+650			
391	VKE-3/PIL/HW/9691	25-Oct-20	Back filling Filter Media 2nd. Layer behind abutment of RE wall no. 1 & 2 A1 side and 3 & 4 A2 Side	311+650			
392	VKE-3/PIL/HW/9692	25-Oct-20	Back filling Filter Media 3rd. Layer behind abutment of RE wall no. 1 & 2 A1 side and 3 & 4 A2 Side	311+650			
393	VKE-3/PIL/HW/9693	25-Oct-20	FDD checking of RE wall no. 1 & 2 A1 side 3 & 4 A2 Side 1st Layer	311+650			
394	VKE-3/PIL/HW/9694	25-Oct-20	FDD checking of RE wall no. 1 & 2 A1 side 3 & 4 A2 Side 2nd Layer	311+650			
395	VKE-3/PIL/HW/9695	25-Oct-20	FDD checking of RE wall no. 1 & 2 A1 side 3 & 4 A2 Side 3rd Layer	311+650			
396	VKE-3/PIL/HW/9696	25-Oct-20	Rectification & Rechecking of EMB 9th. Layer F.D.D	313+450	313+580	R.H.S	
397	VKE-3/PIL/HW/9697	25-Oct-20	Rectification & Rechecking of EMB 7th. Layer F.D.D	314+200	314+280	R.H.S	
398	VKE-3/PIL/HW/9698	25-Oct-20	Selected Filling of RE wall no. 1&2 A1 side and 3&4 1st. Layer at A2 Side FDD checking	315+850			
399	VKE-3/PIL/HW/9699	25-Oct-20	Selected Filling of RE wall no. 1&2 A1 side and 3&4 2nd. Layer at A2 Side FDD checking	315+850			
400	VKE-3/PIL/HW/9700	25-Oct-20	Rectification & Rechecking of EMB 1st. Layer F.D.D	316+430	316+530	R.H.S	
401	VKE-3/PIL/HW/9701	25-Oct-20	DLC Laying & F.D.D Checking	317+700	317+950	L.H.S	
402	VKE-3/PIL/HW/9702	25-Oct-20	FDD checking of RE wall up to ground improvement level A2 side wall 3&4	317+960			
403	VKE-3/PIL/HW/9703	25-Oct-20	GSB Top. Layer F.D.D Checking	318+000	318+200	L.H.S	
404	VKE-3/PIL/HW/9704	25-Oct-20	Subgrade Top Layer F.D.D	318+200	318+330	L.H.S	
405	VKE-3/PIL/HW/9705	25-Oct-20	EMB 8th. Layer F.D.D	320+060	320+150	L.H.S	
406	VKE-3/PIL/HW/9706	25-Oct-20	EMB 11th. Layer F.D.D	320+360	320+400	R.H.S	
407	VKE-3/PIL/HW/9707	25-Oct-20	Rectification & Rechecking of EMB 13th. Layer F.D.D	320+360	320+400	L.H.S	
408	VKE-3/PIL/HW/9708	25-Oct-20	EMB 13th. Layer F.D.D	320+400	320+500	R.H.S	
409	VKE-3/PIL/HW/9709	25-Oct-20	Checking of Kerb Laying	304+550	304+800	L.H.S	
410	VKE-3/PIL/HW/9710	25-Oct-20	Excavation of RE wall up to ground improvement level A2 side wall 3&4	317+960			
411	VKE-3/PIL/HW/9711	25-Oct-20	Subgrade 1st Layer F.D.D checking	307+500	307+670	R.H.S	
412	VKE-3/PIL/HW/9712	25-Oct-20	Subgrade 1st Layer F.D.D checking	307+500	307+670	L.H.S	
413	VKE-3/PIL/HW/9713	26-Oct-20	Subgrade 1st Layer F.D.D checking	302+980	303+020	L.H.S	
414	VKE-3/PIL/HW/9714	26-Oct-20	EMB 18th. Layer F.D.D	308+570	308+800	L.H.S	
415	VKE-3/PIL/HW/9715	26-Oct-20	Rectification & Rechecking of EMB 15th. Layer F.D.D	308+800	308+950	L.H.S	
416	VKE-3/PIL/HW/9716	26-Oct-20	Block Erection of RE wall no. 1 & 2 A1 side 3 & 4 A2 Side 9th Layer	311+047			
417	VKE-3/PIL/HW/9717	26-Oct-20	Block Erection of RE wall no. 1 & 2 A1 side 3 & 4 A2 Side 10th Layer	311+047			
418	VKE-3/PIL/HW/9718	26-Oct-20	Selected Filling of RE wall no. 1&2 A1 side and 3&4 A2 Side 9th. Layer FDD checking	311+047			

Annexure 03 RFI Summary

Highway RFI							
Sr.	REFNO	Inspection	Item Description	Chainage		Side	REMARKS
419	VKE-3/PIL/HW/9719	26-Oct-20	Selected Filling of RE wall no. 1&2 A1 side and 3&4 A2 Side 10th. Layer FDD checking	311+047			
420	VKE-3/PIL/HW/9720	26-Oct-20	Filter Media 4th. layer of RE wall no. 1 & 2 A1 side and 3 & 4 A2 Side	311+047			
421	VKE-3/PIL/HW/9721	26-Oct-20	Filter Media 5th. layer of RE wall no. 1 & 2 A1 side and 3 & 4 A2 Side	311+047			
422	VKE-3/PIL/HW/9722	26-Oct-20	Block Erection of RE wall no. 1 & 2 A1 side 3 & 4 A2 Side 13th Layer	311+650			
423	VKE-3/PIL/HW/9723	26-Oct-20	Block Erection of RE wall no. 1 & 2 A1 side 3 & 4 A2 Side 14th Layer	311+650			
424	VKE-3/PIL/HW/9724	26-Oct-20	Block Erection of RE wall no. 1 & 2 A1 side 3 & 4 A2 Side 15th Layer	311+650			
425	VKE-3/PIL/HW/9725	26-Oct-20	Selected Filling of RE wall no. 1&2 A1 side and 3&4 A2 Side 13th. Layer FDD checking	311+650			
426	VKE-3/PIL/HW/9726	26-Oct-20	Selected Filling of RE wall no. 1&2 A1 side and 3&4 A2 Side 14th. Layer FDD checking	311+650			
427	VKE-3/PIL/HW/9727	26-Oct-20	Selected Filling of RE wall no. 1&2 A1 side and 3&4 A2 Side 15th. Layer FDD checking	311+650			
428	VKE-3/PIL/HW/9728	26-Oct-20	Filter Media 8th. layer of RE wall no. 1 & 2 A1 side and 3 & 4 A2 Side	311+650			
429	VKE-3/PIL/HW/9729	26-Oct-20	Filter Media 9th. layer of RE wall no. 1 & 2 A1 side and 3 & 4 A2 Side	311+650			
430	VKE-3/PIL/HW/9730	26-Oct-20	Filter Media 10th. layer of RE wall no. 1 & 2 A1 side and 3 & 4 A2 Side	311+650			
431	VKE-3/PIL/HW/9731	26-Oct-20	Back filling Filter Media 4th. Layer behind abutment wall A1 & A2 Side	311+650			
432	VKE-3/PIL/HW/9732	26-Oct-20	Back filling Filter Media 5th. Layer behind abutment wall A1 & A2 Side	311+650			
433	VKE-3/PIL/HW/9733	26-Oct-20	FDD checking of retain layer of RE wall A1 & A2 Side 3rd. Layer	311+650			
434	VKE-3/PIL/HW/9734	26-Oct-20	FDD checking of retain layer of RE wall A1 & A2 Side 4th. Layer	311+650			
435	VKE-3/PIL/HW/9735	26-Oct-20	FDD checking of retain layer of RE wall A1 & A2 Side 5th. Layer	311+650			
436	VKE-3/PIL/HW/9736	26-Oct-20	Rectification & Rechecking of EMB 9th. Layer F.D.D	313+450	313+580	R.H.S	
437	VKE-3/PIL/HW/9737	26-Oct-20	EMB 15th. Layer F.D.D	314+150	314+200	L.H.S	
438	VKE-3/PIL/HW/9738	26-Oct-20	EMB 12th. Layer F.D.D	314+150	314+200	R.H.S	
439	VKE-3/PIL/HW/9739	26-Oct-20	DLC Laying & F.D.D Checking	317+850	318+100	L.H.S	
440	VKE-3/PIL/HW/9740	26-Oct-20	GSB Top. Layer F.D.D Checking	318+000	318+200	L.H.S	
441	VKE-3/PIL/HW/9741	26-Oct-20	Parking area EMB 3rd. Layer F.D.D	318+090	318+190	R.H.S	
442	VKE-3/PIL/HW/9742	26-Oct-20	Laying of Geo Textile after Subgrade Top	318+200	318+330	L.H.S	
443	VKE-3/PIL/HW/9743	26-Oct-20	Rechecking of Subgrade Top Layer F.D.D	318+240	318+340	R.H.S	
444	VKE-3/PIL/HW/9744	26-Oct-20	Rectification & Rechecking of EMB 2nd. Layer F.D.D	319+500	319+550	R.H.S	
445	VKE-3/PIL/HW/9745	26-Oct-20	Rectification & Rechecking of EMB 8th. Layer F.D.D	319+500	319+550	L.H.S	
446	VKE-3/PIL/HW/9746	26-Oct-20	EMB 8th. Layer F.D.D	320+060	320+150	L.H.S	
447	VKE-3/PIL/HW/9747	26-Oct-20	Checking of Kerb Laying	304+800	305+000	L.H.S	
448	VKE-3/PIL/HW/9748	27-Oct-20	Rectification of raincut shoulder by bench cutting	302+980	303+020	R.H.S	
449	VKE-3/PIL/HW/9749	27-Oct-20	Checking of Kerb Laying	305+000	305+200	L.H.S	
450	VKE-3/PIL/HW/9750	27-Oct-20	EMB 16th. Layer F.D.D	308+570	308+780	R.H.S	
451	VKE-3/PIL/HW/9751	27-Oct-20	Block Erection of RE wall no. 1 & 2 A1 side 3 & 4 A2 Side 11th Layer	311+047			
452	VKE-3/PIL/HW/9752	27-Oct-20	Block Erection of RE wall no. 1 & 2 A1 side 3 & 4 A2 Side 12th Layer	311+047			
453	VKE-3/PIL/HW/9753	27-Oct-20	Block Erection of RE wall no. 1 & 2 A1 side 3 & 4 A2 Side 13th Layer	311+047			
454	VKE-3/PIL/HW/9754	27-Oct-20	Selected Filling of RE wall no. 1&2 A1 side and 3&4 A2 Side 11th. Layer FDD checking	311+047			
455	VKE-3/PIL/HW/9755	27-Oct-20	Selected Filling of RE wall no. 1&2 A1 side and 3&4 A2 Side 12th. Layer FDD checking	311+047			
456	VKE-3/PIL/HW/9756	27-Oct-20	Selected Filling of RE wall no. 1&2 A1 side and 3&4 A2 Side 13th. Layer FDD checking	311+047			
457	VKE-3/PIL/HW/9757	27-Oct-20	Filter Media 6th. layer of RE wall no. 1 & 2 A1 side and 3 & 4 A2 Side	311+047			

Annexure 03 RFI Summary

Highway RFI							
Sr.	REFNO	Inspection	Item Description	Chainage		Side	REMARKS
458	VKE-3/PIL/HW/9758	27-Oct-20	Filter Media 7th. layer of RE wall no. 1 & 2 A1 side and 3 & 4 A2 Side	311+047			
459	VKE-3/PIL/HW/9759	27-Oct-20	Filter Media 8th. layer of RE wall no. 1 & 2 A1 side and 3 & 4 A2 Side	311+047			
460	VKE-3/PIL/HW/9760	27-Oct-20	Back filling Filter Media 1st. Layer behind abutment wall A1 & A2 Side	311+047			
461	VKE-3/PIL/HW/9761	27-Oct-20	Back filling Filter Media 2nd. Layer behind abutment wall A1 & A2 Side	311+047			
462	VKE-3/PIL/HW/9762	27-Oct-20	Back filling Filter Media 3rd. Layer behind abutment wall A1 & A2 Side	311+047			
463	VKE-3/PIL/HW/9763	27-Oct-20	FDD checking of retain layer of RE wall A1 & A2 Side 1st. Layer	311+047			
464	VKE-3/PIL/HW/9764	27-Oct-20	FDD checking of retain layer of RE wall A1 & A2 Side 2nd. Layer	311+047			
465	VKE-3/PIL/HW/9765	27-Oct-20	FDD checking of retain layer of RE wall A1 & A2 Side 3rd. Layer	311+047			
466	VKE-3/PIL/HW/9766	27-Oct-20	Block Erection of RE wall no. 1 & 2 A1 side 3 & 4 A2 Side 16th Layer	311+650			
467	VKE-3/PIL/HW/9767	27-Oct-20	Block Erection of RE wall no. 1 & 2 A1 side 3 & 4 A2 Side 17th Layer	311+650			
468	VKE-3/PIL/HW/9768	27-Oct-20	Block Erection of RE wall no. 1 & 2 A1 side 3 & 4 A2 Side 18th Layer	311+650			
469	VKE-3/PIL/HW/9769	27-Oct-20	Selected Filling of RE wall no. 1&2 A1 side and 3&4 A2 Side 16th. Layer FDD checking	311+650			
470	VKE-3/PIL/HW/9770	27-Oct-20	Selected Filling of RE wall no. 1&2 A1 side and 3&4 A2 Side 17th. Layer FDD checking	311+650			
471	VKE-3/PIL/HW/9771	27-Oct-20	Selected Filling of RE wall no. 1&2 A1 side and 3&4 A2 Side 18th. Layer FDD checking	311+650			
472	VKE-3/PIL/HW/9772	27-Oct-20	Filter Media 11th. layer of RE wall no. 1 & 2 A1 side and 3 & 4 A2 Side	311+650			
473	VKE-3/PIL/HW/9773	27-Oct-20	Filter Media 12th. layer of RE wall no. 1 & 2 A1 side and 3 & 4 A2 Side	311+650			
474	VKE-3/PIL/HW/9774	27-Oct-20	Filter Media 13th. layer of RE wall no. 1 & 2 A1 side and 3 & 4 A2 Side	311+650			
475	VKE-3/PIL/HW/9775	27-Oct-20	Back filling Filter Media 6th. Layer behind abutment wall A1 & A2 Side	311+650			
476	VKE-3/PIL/HW/9776	27-Oct-20	Back filling Filter Media 7th. Layer behind abutment wall A1 & A2 Side	311+650			
477	VKE-3/PIL/HW/9777	27-Oct-20	Back filling Filter Media 8th. Layer behind abutment wall A1 & A2 Side	311+650			
478	VKE-3/PIL/HW/9778	27-Oct-20	FDD checking of retain layer of RE wall A1 & A2 Side 6th. Layer	311+650			
479	VKE-3/PIL/HW/9779	27-Oct-20	FDD checking of retain layer of RE wall A1 & A2 Side 7th. Layer	311+650			
480	VKE-3/PIL/HW/9780	27-Oct-20	FDD checking of retain layer of RE wall A1 & A2 Side 8th. Layer	311+650			
481	VKE-3/PIL/HW/9781	27-Oct-20	EMB 1st. Layer F.D.D	313+360	313+550	L.H.S	
482	VKE-3/PIL/HW/9782	27-Oct-20	EMB 8th. Layer F.D.D	314+200	314+280	R.H.S	
483	VKE-3/PIL/HW/9783	27-Oct-20	Selected Filling of RE wall no. 1&2 A1 side and 3&4 A2 Side 3rd. Layer FDD checking	315+850			
484	VKE-3/PIL/HW/9784	27-Oct-20	EMB 2nd. Layer F.D.D	316+430	316+520	R.H.S	
485	VKE-3/PIL/HW/9785	27-Oct-20	Excavation of RE wall up to ground improvement level A1 side wall no. 1&2 and A2 side wall 3&4	316+960			
486	VKE-3/PIL/HW/9786	27-Oct-20	DLC Laying & F.D.D Checking	318+000	318+200	L.H.S	
487	VKE-3/PIL/HW/9787	27-Oct-20	GSB Top. Layer F.D.D Checking	318+000	318+200	L.H.S	
488	VKE-3/PIL/HW/9788	27-Oct-20	Parking area EMB 3rd. Layer F.D.D	318+090	318+190	R.H.S	
489	VKE-3/PIL/HW/9789	27-Oct-20	Rectification & Rechecking of Subgrade Top Layer F.D.D	318+140	318+240	R.H.S	
490	VKE-3/PIL/HW/9790	27-Oct-20	GSB Top. Layer F.D.D Checking	318+200	318+330	L.H.S	
491	VKE-3/PIL/HW/9791	27-Oct-20	Rectification & Rechecking of Subgrade Top Layer F.D.D	318+240	318+340	R.H.S	
492	VKE-3/PIL/HW/9792	27-Oct-20	EMB 8th. Layer F.D.D	319+500	319+550	L.H.S	
493	VKE-3/PIL/HW/9793	27-Oct-20	EMB 2nd. Layer F.D.D	319+500	319+550	R.H.S	
494	VKE-3/PIL/HW/9794	27-Oct-20	EMB 13th. Layer F.D.D	320+400	320+500	R.H.S	
495	VKE-3/PIL/HW/9795	27-Oct-20	EMB 8th. Layer F.D.D	320+060	320+150	R.H.S	

Annexure 03 RFI Summary

Highway RFI							
Sr.	REFNO	Inspection	Item Description	Chainage		Side	REMARKS
496	VKE-3/PIL/HW/9796	27-Oct-20	EMB 15th. Layer F.D.D	314+150	314+200	L.H.S	
497	VKE-3/PIL/HW/9797	28-Oct-20	Rectification & Rechecking of EMB 7th. Layer F.D.D	292+000	292+380	L.H.S	
498	VKE-3/PIL/HW/9798	28-Oct-20	Rectification & Rechecking of EMB 7th. Layer F.D.D	292+000	292+380	R.H.S	
499	VKE-3/PIL/HW/9799	28-Oct-20	C&G small parking area	292+180		L.H.S	
500	VKE-3/PIL/HW/9800	28-Oct-20	Rectification of 4th layer of fly ash for ground improvement upto pcc bottom wall no. 1, 2 & 4	297+900			
501	VKE-3/PIL/HW/9801	28-Oct-20	Subgrade Top Layer F.D.D	303+040	303+170	L.H.S	
502	VKE-3/PIL/HW/9802	28-Oct-20	Checking of Kerb Laying	302+200	302+500	L.H.S	
503	VKE-3/PIL/HW/9803	28-Oct-20	Block Erection of RE wall no. 1 & 2 A1 side 3 & 4 A2 Side 13th Layer	311+047			
504	VKE-3/PIL/HW/9804	28-Oct-20	Block Erection of RE wall no. 1 & 2 A1 side 3 & 4 A2 Side 14th Layer	311+047			
505	VKE-3/PIL/HW/9805	28-Oct-20	Block Erection of RE wall no. 1 & 2 A1 side 3 & 4 A2 Side 15th Layer	311+047			
506	VKE-3/PIL/HW/9806	28-Oct-20	Selected Filling of RE wall no. 1&2 A1 side and 3&4 A2 Side 13th. Layer FDD checking	311+047			
507	VKE-3/PIL/HW/9807	28-Oct-20	Selected Filling of RE wall no. 1&2 A1 side and 3&4 A2 Side 14th. Layer FDD checking	311+047			
508	VKE-3/PIL/HW/9808	28-Oct-20	Selected Filling of RE wall no. 1&2 A1 side and 3&4 A2 Side 15th. Layer FDD checking	311+047			
509	VKE-3/PIL/HW/9809	28-Oct-20	Filter Media 8th. layer of RE wall no. 1 & 2 A1 side and 3 & 4 A2 Side	311+047			
510	VKE-3/PIL/HW/9810	28-Oct-20	Filter Media 9th. layer of RE wall no. 1 & 2 A1 side and 3 & 4 A2 Side	311+047			
511	VKE-3/PIL/HW/9811	28-Oct-20	Filter Media 10th. layer of RE wall no. 1 & 2 A1 side and 3 & 4 A2 Side	311+047			
512	VKE-3/PIL/HW/9812	28-Oct-20	Back filling Filter Media 3rd. Layer behind abutment wall A1 & A2 Side	311+047			
513	VKE-3/PIL/HW/9813	28-Oct-20	Back filling Filter Media 4th. Layer behind abutment wall A1 & A2 Side	311+047			
514	VKE-3/PIL/HW/9814	28-Oct-20	Back filling Filter Media 5th. Layer behind abutment wall A1 & A2 Side	311+047			
515	VKE-3/PIL/HW/9815	28-Oct-20	FDD checking of retain layer of RE wall A1 & A2 Side 3rd. Layer	311+047			
516	VKE-3/PIL/HW/9816	28-Oct-20	FDD checking of retain layer of RE wall A1 & A2 Side 4th. Layer	311+047			
517	VKE-3/PIL/HW/9817	28-Oct-20	FDD checking of retain layer of RE wall A1 & A2 Side 5th. Layer	311+047			
518	VKE-3/PIL/HW/9818	28-Oct-20	Block Erection of RE wall no. 1 & 2 A1 side 3 & 4 A2 Side 18th Layer	311+650			
519	VKE-3/PIL/HW/9819	28-Oct-20	Block Erection of RE wall no. 1 & 2 A1 side 3 & 4 A2 Side 19th Layer	311+650			
520	VKE-3/PIL/HW/9820	28-Oct-20	Block Erection of RE wall no. 1 & 2 A1 side 3 & 4 A2 Side 20th Layer	311+650			
521	VKE-3/PIL/HW/9821	28-Oct-20	Selected Filling of RE wall no. 1&2 A1 side and 3&4 A2 Side 18th. Layer FDD checking	311+650			
522	VKE-3/PIL/HW/9822	28-Oct-20	Selected Filling of RE wall no. 1&2 A1 side and 3&4 A2 Side 19th. Layer FDD checking	311+650			
523	VKE-3/PIL/HW/9823	28-Oct-20	Selected Filling of RE wall no. 1&2 A1 side and 3&4 A2 Side 20th. Layer FDD checking	311+650			
524	VKE-3/PIL/HW/9824	28-Oct-20	Filter Media 13th. layer of RE wall no. 1 & 2 A1 side and 3 & 4 A2 Side	311+650			
525	VKE-3/PIL/HW/9825	28-Oct-20	Filter Media 14th. layer of RE wall no. 1 & 2 A1 side and 3 & 4 A2 Side	311+650			
526	VKE-3/PIL/HW/9826	28-Oct-20	Filter Media 15th. layer of RE wall no. 1 & 2 A1 side and 3 & 4 A2 Side	311+650			
527	VKE-3/PIL/HW/9827	28-Oct-20	Back filling Filter Media 8th. Layer behind abutment wall A1 & A2 Side	311+650			
528	VKE-3/PIL/HW/9828	28-Oct-20	Back filling Filter Media 9th. Layer behind abutment wall A1 & A2 Side	311+650			
529	VKE-3/PIL/HW/9829	28-Oct-20	Back filling Filter Media 10th. Layer behind abutment wall A1 & A2 Side	311+650			
530	VKE-3/PIL/HW/9830	28-Oct-20	FDD checking of retain layer of RE wall A1 & A2 Side 8th. Layer	311+650			

Annexure 03 RFI Summary

Highway RFI							
Sr.	REFNO	Inspection	Item Description	Chainage		Side	REMARKS
531	VKE-3/PIL/HW/9831	28-Oct-20	FDD checking of retain layer of RE wall A1 & A2 Side 9th. Layer	311+650			
532	VKE-3/PIL/HW/9832	28-Oct-20	FDD checking of retain layer of RE wall A1 & A2 Side 10th. Layer	311+650			
533	VKE-3/PIL/HW/9833	28-Oct-20	EMB 10th. Layer F.D.D	313+450	313+580	R.H.S	
534	VKE-3/PIL/HW/9834	28-Oct-20	EMB 1st. Layer F.D.D	313+460	313+450	L.H.S	
535	VKE-3/PIL/HW/9835	28-Oct-20	EMB 13th. Layer F.D.D	314+150	314+200	R.H.S	
536	VKE-3/PIL/HW/9836	28-Oct-20	EMB 16th. Layer F.D.D	314+150	314+200	L.H.S	
537	VKE-3/PIL/HW/9837	28-Oct-20	PCC of Levelig pad of RE wall no. 1 & 2 A1 side and 3 & 4 A2 Side	314+850			
538	VKE-3/PIL/HW/9838	28-Oct-20	Selected Filling of RE wall no. 1&2 A1 side and 3&4 A2 Side 4th. Layer FDD checking	315+850			
539	VKE-3/PIL/HW/9839	28-Oct-20	Selected Filling of RE wall no. 1&2 A1 side and 3&4 A2 Side 5th. Layer FDD checking	315+850			
540	VKE-3/PIL/HW/9840	28-Oct-20	Fdd checking of RE wall up to ground improvement level A1 side wall no. 1&2 and A2 side wall 3&4	316+960			
541	VKE-3/PIL/HW/9841	28-Oct-20	DLC Laying & F.D.D Checking	318+000	318+200	L.H.S	
542	VKE-3/PIL/HW/9842	28-Oct-20	Rectification & Rechecking of Subgrade Top Layer F.D.D	318+140	318+240	R.H.S	
543	VKE-3/PIL/HW/9843	28-Oct-20	GSB Top. Layer F.D.D Checking	318+200	318+330	L.H.S	
544	VKE-3/PIL/HW/9844	28-Oct-20	Rectification & Rechecking of Subgrade Top Layer F.D.D	318+240	318+340	R.H.S	
545	VKE-3/PIL/HW/9845	28-Oct-20	EMB 14th. Layer F.D.D	319+300	319+400	R.H.S	
546	VKE-3/PIL/HW/9846	28-Oct-20	Rectification & Rechecking of EMB 8th. Layer F.D.D	319+500	319+550	L.H.S	
547	VKE-3/PIL/HW/9847	28-Oct-20	EMB 8th. Layer F.D.D	320+060	320+150	R.H.S	
548	VKE-3/PIL/HW/9848	28-Oct-20	EMB 13th. Layer F.D.D	320+400	320+500	R.H.S	
549	VKE-3/PIL/HW/9849	28-Oct-20	Remove unstable material behind RCC wall	311+650			
550	VKE-3/PIL/HW/9850	29-Oct-20	EMB 10th. Layer F.D.D	293+600	293+750	R.H.S	
551	VKE-3/PIL/HW/9851	29-Oct-20	Rectification of raincut shoulder by bench cutting	295+000	295+130	R.H.S	
552	VKE-3/PIL/HW/9852	29-Oct-20	Rectification of raincut shoulder by bench cutting	295+170	295+300	R.H.S	
553	VKE-3/PIL/HW/9853	29-Oct-20	Rectification of raincut shoulder by bench cutting	295+170	295+250	L.H.S	
554	VKE-3/PIL/HW/9854	29-Oct-20	EMB 12th. Layer F.D.D	295+250	295+300	L.H.S	
555	VKE-3/PIL/HW/9855	29-Oct-20	Rectification of 4th layerof fly ash for ground improvement upto pcc bottom wall no.02 A1 side	297+900			
556	VKE-3/PIL/HW/9856	29-Oct-20	PCC of Levelig pad of RE wall no. 1 & 2 A1 side and 3 & 4 A2 Side	297+900			
557	VKE-3/PIL/HW/9857	29-Oct-20	Subgrade Top Layer F.D.D	302+980	303+040	L.H.S	
558	VKE-3/PIL/HW/9858	29-Oct-20	Subgrade Top Layer F.D.D	303+040	303+170	L.H.S	
559	VKE-3/PIL/HW/9859	29-Oct-20	Checking of Kerb Laying	305+400	305+500	L.H.S	
560	VKE-3/PIL/HW/9860	29-Oct-20	Subgrade 1st. Layer F.D.D	307+500	307+670	R.H.S	
561	VKE-3/PIL/HW/9861	29-Oct-20	Subgrade 1st. Layer F.D.D	307+500	307+670	L.H.S	
562	VKE-3/PIL/HW/9862	29-Oct-20	EMB 12th. Layer F.D.D	308+800	308+900	R.H.S	
563	VKE-3/PIL/HW/9863	29-Oct-20	EMB 16th. Layer F.D.D	308+800	308+900	L.H.S	
564	VKE-3/PIL/HW/9864	29-Oct-20	FDD checking of retain layer of RE wall A1 & A2 Side 1st. Layer	311+047			
565	VKE-3/PIL/HW/9865	29-Oct-20	FDD checking of retain layer of RE wall A1 & A2 Side 2nd. Layer	311+047			
566	VKE-3/PIL/HW/9866	29-Oct-20	Block Erection of RE wall no. 1 & 2 A1 side 3 & 4 A2 Side 21th Layer	311+650			
567	VKE-3/PIL/HW/9867	29-Oct-20	Block Erection of RE wall no. 1 & 2 A1 side 3 & 4 A2 Side 22th Layer	311+650			
568	VKE-3/PIL/HW/9868	29-Oct-20	Block Erection of RE wall no. 1 & 2 A1 side 3 & 4 A2 Side 23th Layer	311+650			
569	VKE-3/PIL/HW/9869	29-Oct-20	Selected Filling of RE wall no. 1&2 A1 side and 3&4 A2 Side 21th. Layer FDD checking	311+650			
570	VKE-3/PIL/HW/9870	29-Oct-20	Selected Filling of RE wall no. 1&2 A1 side and 3&4 A2 Side 22th. Layer FDD checking	311+650			
571	VKE-3/PIL/HW/9871	29-Oct-20	Selected Filling of RE wall no. 1&2 A1 side and 3&4 A2 Side 23th. Layer FDD checking	311+650			
572	VKE-3/PIL/HW/9872	29-Oct-20	Filter Media 16th. layer of RE wall no. 1 & 2 A1 side and 3 & 4 A2 Side	311+650			
573	VKE-3/PIL/HW/9873	29-Oct-20	Filter Media 17th. layer of RE wall no. 1 & 2 A1 side and 3 & 4 A2 Side	311+650			

Annexure 03 RFI Summary

Highway RFI							
Sr.	REFNO	Inspection	Item Description	Chainage		Side	REMARKS
574	VKE-3/PIL/HW/9874	29-Oct-20	Filter Media 18th. layer of RE wall no. 1 & 2 A1 side and 3 & 4 A2 Side	311+650			
575	VKE-3/PIL/HW/9875	29-Oct-20	Back filling Filter Media 11th. Layer behind abutment wall A1 & A2 Side	311+650			
576	VKE-3/PIL/HW/9876	29-Oct-20	Back filling Filter Media 12th. Layer behind abutment wall A1 & A2 Side	311+650			
577	VKE-3/PIL/HW/9877	29-Oct-20	Back filling Filter Media 13th. Layer behind abutment wall A1 & A2 Side	311+650			
578	VKE-3/PIL/HW/9878	29-Oct-20	FDD checking of retain layer of RE wall A1 & A2 Side 11th. Layer	311+650			
579	VKE-3/PIL/HW/9879	29-Oct-20	FDD checking of retain layer of RE wall A1 & A2 Side 12th. Layer	311+650			
580	VKE-3/PIL/HW/9880	29-Oct-20	FDD checking of retain layer of RE wall A1 & A2 Side 13th. Layer	311+650			
581	VKE-3/PIL/HW/9881	29-Oct-20	Back filling Filter Media 1st. Layer behind abutment wall A1 & A2 Side	311+650			
582	VKE-3/PIL/HW/9882	29-Oct-20	Back filling Filter Media 2nd. Layer behind abutment wall A1 & A2 Side	311+650			
583	VKE-3/PIL/HW/9883	29-Oct-20	EMB 13th. Layer F.D.D	314+150	314+200	R.H.S	
584	VKE-3/PIL/HW/9884	29-Oct-20	EMB 16th. Layer F.D.D	314+150	314+200	L.H.S	
585	VKE-3/PIL/HW/9885	29-Oct-20	FDD checking & selected filling of RE wall no. 1&2 A1 side and 3&4 A2 side PCC top 1st layer	314+850			
586	VKE-3/PIL/HW/9886	29-Oct-20	EMB 3rd. Layer F.D.D	316+430	316+520	R.H.S	
587	VKE-3/PIL/HW/9887	29-Oct-20	Rectification & Rechecking of Subgrade Top Layer F.D.D	318+140	318+240	R.H.S	
588	VKE-3/PIL/HW/9888	29-Oct-20	DLC Laying & F.D.D Checking	318+180	318+330	L.H.S	
589	VKE-3/PIL/HW/9889	29-Oct-20	GSB Top. Layer F.D.D Checking	318+200	318+330	L.H.S	
590	VKE-3/PIL/HW/9890	29-Oct-20	Rectification & Rechecking of Subgrade Top Layer F.D.D	318+240	318+340	R.H.S	
591	VKE-3/PIL/HW/9891	29-Oct-20	EMB 14th. Layer F.D.D	319+260	319+400	R.H.S	
592	VKE-3/PIL/HW/9892	29-Oct-20	EMB 14th. Layer F.D.D	319+400	319+500	R.H.S	
593	VKE-3/PIL/HW/9893	29-Oct-20	EMB 13th. Layer F.D.D	320+400	320+500	R.H.S	
594	VKE-3/PIL/HW/9894	29-Oct-20	Geo Textile laying	318+140	318+340	R.H.S	
595	VKE-3/PIL/HW/9895	30-Oct-20	EMB 14th. Layer F.D.D	294+550	294+650	L.H.S	
596	VKE-3/PIL/HW/9896	30-Oct-20	EMB 12th. Layer F.D.D	294+650	294+700	L.H.S	
597	VKE-3/PIL/HW/9897	30-Oct-20	Subgrade 1st. Layer F.D.D	295+740	295+850	R.H.S	
598	VKE-3/PIL/HW/9898	30-Oct-20	EMB Top Layer F.D.D checking	302+980	303+020	R.H.S	
599	VKE-3/PIL/HW/9899	30-Oct-20	SG Top. Layer F.D.D Checking	303+040	303+080	R.H.S	
600	VKE-3/PIL/HW/9900	30-Oct-20	SG Top. Layer F.D.D Checking	303+080	303+170	R.H.S	
601	VKE-3/PIL/HW/9901	30-Oct-20	Checking of Kerb Laying	305+800	306+000	L.H.S	
602	VKE-3/PIL/HW/9902	30-Oct-20	FDD checking of after excavation OGL	307+150	307+180	L.H.S	
603	VKE-3/PIL/HW/9903	30-Oct-20	FDD checking of after excavation OGL	307+150	307+180	R.H.S	
604	VKE-3/PIL/HW/9904	30-Oct-20	Block Erection of RE wall no. 1 & 2 A1 side 3 & 4 A2 Side 24th Layer	311+650			
605	VKE-3/PIL/HW/9905	30-Oct-20	Block Erection of RE wall no. 1 & 2 A1 side 3 & 4 A2 Side 25th Layer	311+650			
606	VKE-3/PIL/HW/9906	30-Oct-20	Block Erection of RE wall no. 1 & 2 A1 side 3 & 4 A2 Side 26th Layer	311+650			
607	VKE-3/PIL/HW/9907	30-Oct-20	Selected Filling of RE wall no. 1&2 A1 side and 3&4 A2 Side 24th. Layer FDD checking	311+650			
608	VKE-3/PIL/HW/9908	30-Oct-20	Selected Filling of RE wall no. 1&2 A1 side and 3&4 A2 Side 25th. Layer FDD checking	311+650			
609	VKE-3/PIL/HW/9909	30-Oct-20	Selected Filling of RE wall no. 1&2 A1 side and 3&4 A2 Side 26th. Layer FDD checking	311+650			
610	VKE-3/PIL/HW/9910	30-Oct-20	Filter Media 19th. layer of RE wall no. 1 & 2 A1 side and 3 & 4 A2 Side	311+650			
611	VKE-3/PIL/HW/9911	30-Oct-20	Filter Media 20th. layer of RE wall no. 1 & 2 A1 side and 3 & 4 A2 Side	311+650			
612	VKE-3/PIL/HW/9912	30-Oct-20	Filter Media 21th. layer of RE wall no. 1 & 2 A1 side and 3 & 4 A2 Side	311+650			
613	VKE-3/PIL/HW/9913	30-Oct-20	Back filling Filter Media 14th. Layer behind abutment wall A1 & A2 Side	311+650			
614	VKE-3/PIL/HW/9914	30-Oct-20	Back filling Filter Media 15th. Layer behind abutment wall A1 & A2 Side	311+650			

Annexure 03 RFI Summary

Highway RFI							
Sr.	REFNO	Inspection	Item Description	Chainage		Side	REMARKS
615	VKE-3/PIL/HW/9915	30-Oct-20	Back filling Filter Media 16th. Layer behind abutment wall A1 & A2 Side	311+650			
616	VKE-3/PIL/HW/9916	30-Oct-20	FDD checking of retain layer of RE wall A1 & A2 Side 14th. Layer	311+650			
617	VKE-3/PIL/HW/9917	30-Oct-20	FDD checking of retain layer of RE wall A1 & A2 Side 15th. Layer	311+650			
618	VKE-3/PIL/HW/9918	30-Oct-20	FDD checking of retain layer of RE wall A1 & A2 Side 16th. Layer	311+650			
619	VKE-3/PIL/HW/9919	30-Oct-20	EMB 11th. Layer F.D.D	313+450	313+580	R.H.S	
620	VKE-3/PIL/HW/9920	30-Oct-20	Block Erection of RE wall no. 1 & 2 A1 side 3 & 4 A2 Side 1st. Layer	314+850			
621	VKE-3/PIL/HW/9921	30-Oct-20	Block Erection of RE wall no. 1 & 2 A1 side 3 & 4 A2 Side 2nd. Layer	314+850			
622	VKE-3/PIL/HW/9922	30-Oct-20	Selected Filling of RE wall no. 1&2 A1 side and 3&4 A2 Side 1st. Layer FDD checking	314+850			
623	VKE-3/PIL/HW/9923	30-Oct-20	Selected Filling of RE wall no. 1&2 A1 side and 3&4 A2 Side 2nd. Layer FDD checking	314+850			
624	VKE-3/PIL/HW/9924	30-Oct-20	EMB 13th. Layer F.D.D	314+150	314+200	R.H.S	
625	VKE-3/PIL/HW/9925	30-Oct-20	EMB 16th. Layer F.D.D	314+150	314+200	L.H.S	
626	VKE-3/PIL/HW/9926	30-Oct-20	GSB Top. Layer F.D.D Checking	318+140	318+240	R.H.S	
627	VKE-3/PIL/HW/9927	30-Oct-20	SG Top. Layer F.D.D Checking	318+140	318+340	R.H.S	
628	VKE-3/PIL/HW/9928	30-Oct-20	GSB Top. Layer F.D.D Checking	318+200	318+330	L.H.S	
629	VKE-3/PIL/HW/9929	30-Oct-20	GSB Top. Layer F.D.D Checking	318+240	318+340	R.H.S	
630	VKE-3/PIL/HW/9930	30-Oct-20	EMB 14th. Layer F.D.D	319+260	319+400	R.H.S	
631	VKE-3/PIL/HW/9931	30-Oct-20	EMB 14th. Layer F.D.D	319+400	319+500	R.H.S	
632	VKE-3/PIL/HW/9932	30-Oct-20	EMB 21st. Layer F.D.D	319+400	319+500	L.H.S	
633	VKE-3/PIL/HW/9933	30-Oct-20	EMB 4th. Layer F.D.D	319+500	319+550	R.H.S	
634	VKE-3/PIL/HW/9934	30-Oct-20	EMB 13th. Layer F.D.D	320+400	320+500	R.H.S	
635	VKE-3/PIL/HW/9935	31-Oct-20	EMB Top Layer F.D.D	295+680	295+800	L.H.S	
636	VKE-3/PIL/HW/9936	31-Oct-20	EMB Top Layer F.D.D	295+800	295+960	L.H.S	
637	VKE-3/PIL/HW/9937	31-Oct-20	Subgrade 1st. Layer F.D.D	302+980	303+020	R.H.S	
638	VKE-3/PIL/HW/9938	31-Oct-20	SG Top. Layer F.D.D Checking	302+990	303+040	L.H.S	
639	VKE-3/PIL/HW/9939	31-Oct-20	SG Top. Layer F.D.D Checking	303+040	303+080	R.H.S	
640	VKE-3/PIL/HW/9940	31-Oct-20	Checking of Kerb Laying	306+000	306+720	L.H.S	
641	VKE-3/PIL/HW/9941	31-Oct-20	Cleaning & Grubbing	307+150	307+180	R.H.S	
642	VKE-3/PIL/HW/9942	31-Oct-20	Cleaning & Grubbing	307+150	307+180	L.H.S	
643	VKE-3/PIL/HW/9943	31-Oct-20	EMB 17th. Layer F.D.D	308+570	308+780	R.H.S	
644	VKE-3/PIL/HW/9944	31-Oct-20	EMB 16th. Layer F.D.D	308+700	308+800	L.H.S	
645	VKE-3/PIL/HW/9945	31-Oct-20	EMB 12th. Layer F.D.D	308+800	308+900	R.H.S	
646	VKE-3/PIL/HW/9946	31-Oct-20	EMB 2nd. Layer F.D.D	313+400	313+450	L.H.S	
647	VKE-3/PIL/HW/9947	31-Oct-20	EMB 9th. Layer F.D.D	314+200	314+280	R.H.S	
648	VKE-3/PIL/HW/9948	31-Oct-20	Block Erection of RE wall no. 1 & 2 A1 side 3 & 4 A2 Side 2nd. Layer	314+850			
649	VKE-3/PIL/HW/9949	31-Oct-20	Block Erection of RE wall no. 1 & 2 A1 side 3 & 4 A2 Side 3rd. Layer	314+850			
650	VKE-3/PIL/HW/9950	31-Oct-20	Selected Filling of RE wall no. 1&2 A1 side and 3&4 A2 Side 2nd. Layer FDD checking	314+850			
651	VKE-3/PIL/HW/9951	31-Oct-20	Selected Filling of RE wall no. 1&2 A1 side and 3&4 A2 Side 3rd. Layer FDD checking	314+850			
652	VKE-3/PIL/HW/9952	31-Oct-20	PCC of Levelig pad of RE wall no. 1 & 2 A1 side and 3 & 4 A2 Side	315+850			
653	VKE-3/PIL/HW/9953	31-Oct-20	EMB 4th. Layer F.D.D	316+430	316+520	R.H.S	
654	VKE-3/PIL/HW/9954	31-Oct-20	Rectification & Rechecking of Subgrade Top Layer F.D.D	317+900	318+000	R.H.S	
655	VKE-3/PIL/HW/9955	31-Oct-20	Geo Textile laying	318+040	318+140	R.H.S	
656	VKE-3/PIL/HW/9956	31-Oct-20	GSB Top. Layer F.D.D Checking	318+140	318+240	R.H.S	
657	VKE-3/PIL/HW/9957	31-Oct-20	GSB Top. Layer F.D.D Checking	318+240	318+340	R.H.S	
658	VKE-3/PIL/HW/9958	31-Oct-20	EMB 21st. Layer F.D.D	319+400	319+500	L.H.S	
659	VKE-3/PIL/HW/9959	31-Oct-20	EMB 4th. Layer F.D.D	319+500	319+550	R.H.S	

Annexure 03 RFI Summary

Structure RFI									
RFI NO.	Inspection date	Item Description	Chainage From	Chainage To	Side	STR	Contact Person	Remarks	
VKE-3/PIL/STR/10217	1-Oct-20	Grouting of Duct of cable no. 1,2,5,6 span A1-A2 Girder-G1	307+733		R.H.S	MNB	Mr. Ishan		
VKE-3/PIL/STR/10218	1-Oct-20	Grouting of Duct of cable no. 1,2,5,6 span A1-A2 Girder-G2	307+733		R.H.S	MNB			
VKE-3/PIL/STR/10219	1-Oct-20	Grouting of Duct of cable no. 1,2,5,6 span A1-A2 Girder-G3	307+733		R.H.S	MNB			
VKE-3/PIL/STR/10220	1-Oct-20	Grouting of Duct of cable no. 1,2,5,6 span A1-A2 Girder-G4	307+733		R.H.S	MNB			
VKE-3/PIL/STR/10221	1-Oct-20	Grouting of Duct of cable no. 1,2,5,6 span A1-A2 Girder-G5	307+733		R.H.S	MNB			
VKE-3/PIL/STR/10222	1-Oct-20	Grouting of Duct of cable no. 1,2,5,6 span A1-A2 Girder-G6	307+733		R.H.S	MNB			
VKE-3/PIL/STR/10223	1-Oct-20	Grouting of Duct of cable no. 1,2,5,6 span A1-A2 Girder-G7	307+733		R.H.S	MNB			
VKE-3/PIL/STR/10224	1-Oct-20	Checking of Reinforcement and Formwork for A1 Abut shaft 3rd lift	307+170			VOP	Mr. Vijay		
VKE-3/PIL/STR/10225	1-Oct-20	Pouring M35 grade of concrete for A1 Abut shaft 3rd lift	307+170			VOP			
VKE-3/PIL/STR/10226	1-Oct-20	Checking of Reinforcement and Formwork for A1, A2 & P2 4th lift	314+314		L.H.S	MNB			
VKE-3/PIL/STR/10227	1-Oct-20	Pouring M35 grade of concrete for A1, A2 & P2 4th lift	314+314		L.H.S	MNB	Mr. Sudhir		
VKE-3/PIL/STR/10228	1-Oct-20	Checking of Reinforcement and Formwork for P1 3rd lift	314+314		L.H.S	MNB			
VKE-3/PIL/STR/10229	1-Oct-20	Pouring M35 grade of concrete for P1 3rd lift	314+314		L.H.S	MNB			
VKE-3/PIL/STR/10230	1-Oct-20	Checking of Reinforcement for span A1-P1 RCC Girder-G5	299+354		L.H.S	FO	Mr. Amar		
VKE-3/PIL/STR/10231	1-Oct-20	Checking of Cable stressing of Cable no. 3 & 4 for span P1-P2 Girder-G1	302+713		L.H.S	MJB	Mr. Rahul		
VKE-3/PIL/STR/10232	1-Oct-20	Checking of Cable stressing of Cable no. 3 & 4 for span P1-P2 Girder-G2	302+713		L.H.S	MJB			
VKE-3/PIL/STR/10233	1-Oct-20	Checking of Cable stressing of Cable no. 3 & 4 for span P1-P2 Girder-G3	302+713		L.H.S	MJB			
VKE-3/PIL/STR/10234	1-Oct-20	Checking of Cable stressing of Cable no. 3 & 4 for span P1-P2 Girder-G4	302+713		L.H.S	MJB			
VKE-3/PIL/STR/10236	2-Oct-20	Checking of Reinforcement & Cable profiling for span P2-P3 PSC Girder-G7	293+014		L.H.S	ROB	Mr. Shankar		
VKE-3/PIL/STR/10237	2-Oct-20	Checking of Reinforcement & Cable profiling for span P2-P3 PSC Girder-G6	293+014		R.H.S	ROB			
VKE-3/PIL/STR/10238	2-Oct-20	Checking of Formwork & Pouring M50 grade of concrete for span P2-P3 PSC	293+014		L.H.S	ROB			
VKE-3/PIL/STR/10239	2-Oct-20	Checking of Reinforcement and Formwork for A1 & A2 wall final lift	309+819		L.H.S	BC	Mr. Bipin		
VKE-3/PIL/STR/10240	2-Oct-20	Pouring M30 grade of concrete for A1 & A2 wall final lift	309+819		L.H.S	BC			
VKE-3/PIL/STR/10241	2-Oct-20	Checking of Reinforcement and Formwork for span A1-A2 RCC Girder-G3	297+472		R.H.S	MNB	Mr. Faizan		
VKE-3/PIL/STR/10242	2-Oct-20	Pouring M35 grade of concrete for span A1-A2 RCC Girder-G3	297+472		R.H.S	MNB			
VKE-3/PIL/STR/10243	2-Oct-20	Checking of Reinforcement & Cable profiling for span A1-P1 PSC Girder-G7	318+870		L.H.S	MJB	Mr. Jaymin		
VKE-3/PIL/STR/10244	2-Oct-20	Checking for Cable stressing for Girder-G3 Span A1-P1, Stage (I)nd cable no.	302+713		L.H.S	MJB	Mr. Rahul		
VKE-3/PIL/STR/10245	2-Oct-20	Checking for Cable stressing for Girder-G4 Span A1-P1, Stage (I)nd cable no.	302+713		L.H.S	MJB			
VKE-3/PIL/STR/10246	2-Oct-20	Checking for Cable stressing for Girder-G5 Span A1-P1, Stage (I)nd cable no.	302+713		L.H.S	MJB			
VKE-3/PIL/STR/10247	2-Oct-20	Checking for Cable stressing for Girder-G6 Span A1-P1, Stage (I)nd cable no.	302+713		L.H.S	MJB			
VKE-3/PIL/STR/10248	2-Oct-20	Checking for Cable stressing for Girder-G7 Span A1-P1, Stage (I)nd cable no.	302+713		L.H.S	MJB			
VKE-3/PIL/STR/10249	2-Oct-20	Checking of Reinforcement and Formwork for RCC precast drain	299+400			Drain			
VKE-3/PIL/STR/10250	2-Oct-20	Pouring M30 grade of concrete for RCC precast drain	299+400			Drain			
VKE-3/PIL/STR/10251	2-Oct-20	Checking of Formwork & Pouring M35 grade of concrete for span A1-P1 RCC	299+354		L.H.S	FO	Mr. Amar		
VKE-3/PIL/STR/10252	2-Oct-20	Checking of Formwork & Pouring M50 grade of concrete for span P1-P2 PSC	299+354		L.H.S	FO			
VKE-3/PIL/STR/10253	2-Oct-20	Checking of Reinforcement & Cable profiling for span A1-A2 PSC Girder-G1	297+562		L.H.S	MNB			
VKE-3/PIL/STR/10254	2-Oct-20	Checking the Bore Depth and Cage Reinforcement for Pile no 161	293+014	P-6A ROB	L.H.S	ROB	Mr. Shankar		
VKE-3/PIL/STR/10255	2-Oct-20	Pouring M35 grade of Concrete for Pile no 161	293+014	P-6A ROB	L.H.S	ROB			
VKE-3/PIL/STR/10256	2-Oct-20	Checking the Bore Depth and Cage Reinforcement for Pile no 162	293+014	P-6A ROB	L.H.S	ROB			
VKE-3/PIL/STR/10257	2-Oct-20	Pouring M35 grade of Concrete for Pile no 162	293+014	P-6A ROB	L.H.S	ROB			
VKE-3/PIL/STR/10259	3-Oct-20	Checking of Formwork & Pouring M50 grade of concrete for span P1-P2 PSC	302+713		L.H.S	MJB	Mr. Rahul		
VKE-3/PIL/STR/10260	3-Oct-20	Checking for Cable stressing for Girder-G2 Span A2-P2, Stage (I)nd cable no.	302+713		L.H.S	MJB			
VKE-3/PIL/STR/10261	3-Oct-20	Checking for Cable stressing for Girder-G7 Span A2-P2, Stage (I)nd cable no.	302+713		L.H.S	MJB			
VKE-3/PIL/STR/10262	3-Oct-20	Checking for Cable stressing for Girder-G2 Span A1-P1, Stage (I)nd cable no.	302+713		L.H.S	MJB			
VKE-3/PIL/STR/10263	3-Oct-20	Checking of Reinforcement and Formwork for bottom haunch and wall	0+716			BC (VOP)		Mr. Vijay	
VKE-3/PIL/STR/10264	3-Oct-20	Pouring M30 grade of concrete for bottom haunch and wall	0+716			BC (VOP)			
VKE-3/PIL/STR/10265	3-Oct-20	Grouting of Duct of cable no. 1,2,5,6 span A1-A2 Girder-G1	307+733		L.H.S	MNB	Mr. Shreyash		
VKE-3/PIL/STR/10266	3-Oct-20	Grouting of Duct of cable no. 1,2,5,6 span A1-A2 Girder-G2	307+733		L.H.S	MNB			
VKE-3/PIL/STR/10267	3-Oct-20	Grouting of Duct of cable no. 1,2,5,6 span A1-A2 Girder-G3	307+733		L.H.S	MNB			
VKE-3/PIL/STR/10268	3-Oct-20	Grouting of Duct of cable no. 1,2,5,6 span A1-A2 Girder-G4	307+733		L.H.S	MNB			
VKE-3/PIL/STR/10269	3-Oct-20	Grouting of Duct of cable no. 1,2,5,6 span A1-A2 Girder-G5	307+733		L.H.S	MNB			
VKE-3/PIL/STR/10270	3-Oct-20	Grouting of Duct of cable no. 1,2,5,6 span A1-A2 Girder-G6	307+733		L.H.S	MNB			
VKE-3/PIL/STR/10271	3-Oct-20	Grouting of Duct of cable no. 1,2,5,6 span A1-A2 Girder-G7	307+733		L.H.S	MNB			
VKE-3/PIL/STR/10272	3-Oct-20	Checking of Reinforcement and Formwork for span A1-A2 RCC Girder-G3	297+472		R.H.S	MNB	Mr. Faizan		
VKE-3/PIL/STR/10273	3-Oct-20	Pouring M35 grade of concrete for span A1-A2 RCC Girder-G3	297+472		R.H.S	MNB			
VKE-3/PIL/STR/10274	3-Oct-20	Checking of Formwork & Pouring M50 grade of concrete for span P2-P3 PSC	293+014		R.H.S	ROB	Mr. Shankar		
VKE-3/PIL/STR/10275	3-Oct-20	Checking of Reinforcement & Cable profiling for span P1-P2 PSC Girder-G3	299+354		L.H.S	FO			
VKE-3/PIL/STR/10276	3-Oct-20	Checking of Formwork & Pouring M50 grade of concrete for span P1-P2 PSC	299+354		L.H.S	FO	Mr. Amar		
VKE-3/PIL/STR/10277	3-Oct-20	Checking of Formwork & Pouring M50 grade of concrete for span A1-A2 PSC	297+562		R.H.S	MNB			
VKE-3/PIL/STR/10278	3-Oct-20	Checking the Bore Depth and Cage Reinforcement for Pile no 163	293+014		L.H.S	ROB P-6A	Mr. Shankar		
VKE-3/PIL/STR/10279	3-Oct-20	Pouring M35 grade of Concrete for Pile no 163	293+014		L.H.S	ROB P-6A			
VKE-3/PIL/STR/10280	3-Oct-20	Checking the Bore Depth and Cage Reinforcement for Pile no 164	293+014		L.H.S	ROB P-6A			
VKE-3/PIL/STR/10281	3-Oct-20	Pouring M35 grade of Concrete for Pile no 164	293+014		L.H.S	ROB P-6A			
VKE-3/PIL/STR/10283	4-Oct-20	Checking of Reinforcement and Formwork for A1 & A2 bottom haunch	299+858		L.H.S	BC	Mr. Kunal		
VKE-3/PIL/STR/10284	4-Oct-20	Pouring M30 grade of concrete for A1 & A2 bottom haunch	299+858		L.H.S	BC			
VKE-3/PIL/STR/10285	4-Oct-20	Checking of Reinforcement & Cable profiling for span P1-P2 PSC Girder-G3	299+354		L.H.S	FO	Mr. Shreyash		
VKE-3/PIL/STR/10286	4-Oct-20	Checking of Formwork & Pouring M50 grade of concrete for span P1-P2 PSC	302+713		L.H.S	MJB			
VKE-3/PIL/STR/10287	4-Oct-20	Pouring M30 grade of concrete for A1 & A2 wall final lift	309+819		L.H.S	BC			
VKE-3/PIL/STR/10288	4-Oct-20	GSB Bed Preparation	308+990		R.H.S	BC		Mr. Shashi	
VKE-3/PIL/STR/10289	4-Oct-20	Checking of Formwork & Pouring M50 grade of concrete for span A1-P1 PSC	318+870		L.H.S	MJB		Mr. Jaymin	
VKE-3/PIL/STR/10290	4-Oct-20	Checking of Reinforcement and Formwork for A2 wall 2nd lift	318+586		L.H.S	BC			
VKE-3/PIL/STR/10291	4-Oct-20	Pouring M30 grade of concrete for A2 wall 2nd lift	318+586		L.H.S	BC			
VKE-3/PIL/STR/10292	4-Oct-20	Checking of Formwork & Pouring M50 grade of concrete for span P2-P3 PSC	293+014		R.H.S	ROB			
VKE-3/PIL/STR/10293	4-Oct-20	Checking of Reinforcement & Cable profiling for span P2-P3 PSC Girder-G5	293+014		R.H.S	ROB	Mr. Amar		
VKE-3/PIL/STR/10294	4-Oct-20	Checking of Reinforcement & Cable profiling for span P2-P3 PSC Girder-G6	293+014		L.H.S	ROB			
VKE-3/PIL/STR/10295	4-Oct-20	Checking the Bore Depth and Cage Reinforcement for Pile no 152	293+014		R.H.S	ROB			
VKE-3/PIL/STR/10296	4-Oct-20	Pouring M35 grade of Concrete for Pile no 152	293+014		R.H.S	ROB			
VKE-3/PIL/STR/10297	4-Oct-20	Checking the Bore Depth and Cage Reinforcement for Pile no 153	293+014		R.H.S	ROB			
VKE-3/PIL/STR/10298	4-Oct-20	Pouring M35 grade of Concrete for Pile no 153	293+014		R.H.S	ROB			
VKE-3/PIL/STR/10299	4-Oct-20	Checking of Reinforcement and Formwork for span A1-A2 RCC Girder-G3	297+472		R.H.S	MNB		Mr. Faizan	
VKE-3/PIL/STR/10300	4-Oct-20	Pouring M35 grade of concrete for span A1-A2 RCC Girder-G3	297+472		R.H.S	MNB			

Annexure 03 RFI Summary

Structure RFI								
RFI NO.	Inspection date	Item Description	Chainage From	Chainage To	Side	STR	Contact Person	Remarks
VKE-3/PIL/STR/10302	5-Oct-20	Checking of Reinforcement and Formwork for A1 & A2 bottom haunch and wall	299+858		L.H.S	BC	Mr. Kunal	
VKE-3/PIL/STR/10303	5-Oct-20	Pouring M30 grade of concrete for A1 & A2 bottom haunch and wall	299+858		L.H.S	BC		
VKE-3/PIL/STR/10304	5-Oct-20	Checking of Reinforcement for span A1-A2 RCC Girder-G7	313+809		R.H.S	MNB	Mr. Bipin	
VKE-3/PIL/STR/10305	5-Oct-20	Checking of Reinforcement and Formwork for Raft of Service Road	306+820		L.H.S	PUP	Mr. Vijay	
VKE-3/PIL/STR/10306	5-Oct-20	GSB Bed Preparation for ground improvement	308+990		R.H.S	BC	Mr. Shashi	
VKE-3/PIL/STR/10307	5-Oct-20	Checking for Cable stressing for Girder-G1 Span A1-P1, Stage (I)nd cable no.	302+713		L.H.S	MJB	Mr. Rahul	
VKE-3/PIL/STR/10308	5-Oct-20	Checking for Cable stressing for Girder-G1 Span A2-P2, Stage (I)nd cable no.	302+713		L.H.S	MJB		
VKE-3/PIL/STR/10309	5-Oct-20	Checking of Formwork & Pouring M50 grade of concrete for span P2-P3 PSC	293+014		L.H.S	ROB	Mr. Amar	
VKE-3/PIL/STR/10310	5-Oct-20	Checking the Bore Depth and Cage Reinforcement for Pile no 166	293+014		L.H.S	ROB		
VKE-3/PIL/STR/10311	5-Oct-20	Pouring M35 grade of Concrete for Pile no 166	293+014		L.H.S	P-6A		
VKE-3/PIL/STR/10312	5-Oct-20	Checking of Reinforcement & Cable profiling for span P2-P3 PSC Girder-G5	293+014		L.H.S	ROB		
VKE-3/PIL/STR/10313	5-Oct-20	Checking of Reinforcement for span A1-P1 RCC Girder-G7	299+354	RFI CANCELLED	L.H.S	FO		
VKE-3/PIL/STR/10314	5-Oct-20	Checking of Formwork & Pouring M35 grade of concrete for span A1-P1 RCC	299+354		L.H.S	FO		
VKE-3/PIL/STR/10315	5-Oct-20	Checking of Reinforcement & Cable profiling for span P1-P2 PSC Girder-G3	299+354		L.H.S	FO		
VKE-3/PIL/STR/10316	5-Oct-20	Checking of Formwork & Pouring M50 grade of concrete for span A1-A2 PSC	297+562		L.H.S	MNB		
VKE-3/PIL/STR/10318	6-Oct-20	Checking of Reinforcement for span A1-P1 RCC Girder-G4	299+354		L.H.S	FO		
VKE-3/PIL/STR/10319	6-Oct-20	Checking of Formwork & Pouring M35 grade of concrete for span A1-P1 RCC	299+354		L.H.S	FO		
VKE-3/PIL/STR/10320	6-Oct-20	Checking of Formwork & Pouring M50 grade of concrete for span A1-A2 PSC	297+562		L.H.S	MNB	Mr. Amar	
VKE-3/PIL/STR/10321	6-Oct-20	Checking of Reinforcement & Cable profiling for span P2-P3 PSC Girder-G5	293+014		L.H.S	ROB		
VKE-3/PIL/STR/10322	6-Oct-20	Checking of Reinforcement and Formwork of P7 Pier Shaft 4th Lift	293+014		L.H.S	ROB		
VKE-3/PIL/STR/10323	6-Oct-20	Pouring M35 grade of concrete for P7 Pier Shaft 4th Lift	293+014		L.H.S	ROB		
VKE-3/PIL/STR/10324	6-Oct-20	Checking the Bore Depth and Cage Reinforcement for Pile no 165	293+014		L.H.S	ROB		
VKE-3/PIL/STR/10325	6-Oct-20	Pouring M35 grade of Concrete for Pile no 165	293+014		L.H.S	P-6A		
VKE-3/PIL/STR/10326	6-Oct-20	Checking the Bore Depth and Cage Reinforcement for Pile no 166	293+014		L.H.S	ROB		
VKE-3/PIL/STR/10327	6-Oct-20	Pouring M35 grade of Concrete for Pile no 166	293+014		L.H.S	P-6A		
VKE-3/PIL/STR/10328	6-Oct-20	GSB Bed Preparation for ground improvement	308+990		R.H.S	BC		
VKE-3/PIL/STR/10329	6-Oct-20	Pouring M35 grade of Concrete for Raft of Service Road	306+820		L.H.S	PUP		
VKE-3/PIL/STR/10330	6-Oct-20	Checking of Reinforcement and Formwork for A1 & A2 wall Final lift	318+586		L.H.S	BC	Mr. Bipin	
VKE-3/PIL/STR/10331	6-Oct-20	Pouring M30 grade of concrete for A1 & A2 wall Final lift	318+586		L.H.S	BC		
VKE-3/PIL/STR/10332	6-Oct-20	Checking of Reinforcement and Formwork for A1, A2 & P2 4th lift	314+314		L.H.S	MNB	Mr. Sudhir	
VKE-3/PIL/STR/10333	6-Oct-20	Pouring M35 grade of concrete for A1, A2 & P2 4th lift	314+314		L.H.S	MNB		
VKE-3/PIL/STR/10335	7-Oct-20	Pouring M35 grade of Concrete for Raft of Service Road	306+820		L.H.S	PUP	Mr. Vijay	
VKE-3/PIL/STR/10336	7-Oct-20	Checking of Reinforcement and Formwork of P1 Pier Cap	307+170			VOP	Mr. Vijay	
VKE-3/PIL/STR/10337	7-Oct-20	Pouring M35 grade of concrete for P1 Pier Cap	307+170			VOP	Mr. Vijay	
VKE-3/PIL/STR/10338	7-Oct-20	Checking of Reinforcement and Formwork of Separation wall	299+858			BC		
VKE-3/PIL/STR/10339	7-Oct-20	Pouring M30 grade of concrete for Separation wall	299+858			BC	Mr. Rahul	
VKE-3/PIL/STR/10340	7-Oct-20	Checking for Cable stressing for Girder-G3 Span A2-P2, Stage (I)nd cable no.	302+713		L.H.S	MJB		
VKE-3/PIL/STR/10341	7-Oct-20	Checking for Cable stressing for Girder-G4 Span A2-P2, Stage (I)nd cable no.	302+713		L.H.S	MJB		
VKE-3/PIL/STR/10342	7-Oct-20	Checking for Cable stressing for Girder-G5 Span A2-P2, Stage (I)nd cable no. 1,2,5,6	302+713		L.H.S	MJB		
VKE-3/PIL/STR/10343	7-Oct-20	Checking for Cable stressing for Girder-G6 Span A2-P2, Stage (I)nd cable no. 1,2,5,6	302+713		L.H.S	MJB		
VKE-3/PIL/STR/10344	7-Oct-20	Checking of Formwork & Pouring M50 grade of concrete for span P1-P2 PSC Girder-G3	299+354		L.H.S	FO		
VKE-3/PIL/STR/10345	7-Oct-20	Checking of Reinforcement & Cable profiling for span A1-A2 PSC Girder-G7	297+562		L.H.S	MNB	Mr. Amar	
VKE-3/PIL/STR/10346	7-Oct-20	Checking of Formwork & Pouring M50 grade of concrete for span P2-P3 PSC Girder-G5	293+014		L.H.S	ROB		
VKE-3/PIL/STR/10347	7-Oct-20	Checking the Bore Depth and Cage Reinforcement for Pile no 156	293+014		R.H.S	ROB P-6		
VKE-3/PIL/STR/10348	7-Oct-20	Pouring M35 grade of Concrete for Pile no 156	293+014		R.H.S	ROB P-6		
VKE-3/PIL/STR/10349	7-Oct-20	Checking of Reinforcement and Formwork of P7 Pier Shaft 4th Lift	293+014		L.H.S	ROB		
VKE-3/PIL/STR/10350	7-Oct-20	Pouring M35 grade of concrete for P7 Pier Shaft 4th Lift	293+014		L.H.S	ROB		
VKE-3/PIL/STR/10351	7-Oct-20	Checking the Bore Depth and Cage Reinforcement for Pile no 165	293+014		L.H.S	ROB P-6A	Mr. Amar	
VKE-3/PIL/STR/10352	7-Oct-20	Pouring M35 grade of Concrete for Pile no 165	293+014		L.H.S	ROB P-6A		
VKE-3/PIL/STR/10354	8-Oct-20	Checking of Reinforcement and Formwork for span A1-A2 RCC Girder-G4	297+472		R.H.S	MNB	Mr. Faizan	
VKE-3/PIL/STR/10355	8-Oct-20	Pouring M35 grade of concrete for A1-A2 RCC Girder-G4	297+472		R.H.S	MNB	Mr. Faizan	
VKE-3/PIL/STR/10356	8-Oct-20	Checking of Reinforcement & Cable profiling for span A1-A2 PSC Girder-G4	309+074		R.H.S	MNB	Mr. Irshad	
VKE-3/PIL/STR/10357	8-Oct-20	Checking of Reinforcement and Formwork of Slab	309+819		R.H.S	BC	Mr. Ashish	
VKE-3/PIL/STR/10358	8-Oct-20	Pouring M30 grade of concrete for Slab	309+819		R.H.S	BC	Mr. Ashish	
VKE-3/PIL/STR/10359	8-Oct-20	Checking of Reinforcement & Cable profiling for span P1-P2 PSC Girder-G1	302+713		R.H.S	MJB	Mr. Rahul	
VKE-3/PIL/STR/10360	8-Oct-20	Grouting of Duct of cable no. 1,2,5,6 span A1-P1 Girder-G3	302+713		L.H.S	MJB	Mr. Rahul	
VKE-3/PIL/STR/10361	8-Oct-20	Grouting of Duct of cable no. 1,2,5,6 span A1-P1 Girder-G4	302+713		L.H.S	MJB	Mr. Rahul	
VKE-3/PIL/STR/10362	8-Oct-20	Grouting of Duct of cable no. 1,2,5,6 span A1-P1 Girder-G5	302+713		L.H.S	MJB	Mr. Rahul	
VKE-3/PIL/STR/10363	8-Oct-20	Grouting of Duct of cable no. 1,2,5,6 span A1-P1 Girder-G6	302+713		L.H.S	MJB	Mr. Rahul	
VKE-3/PIL/STR/10364	8-Oct-20	Grouting of Duct of cable no. 1,2,5,6 span A1-P1 Girder-G7	302+713		L.H.S	MJB	Mr. Rahul	
VKE-3/PIL/STR/10365	8-Oct-20	Checking of Formwork & Pouring M50 grade of concrete for span P2-P3 PSC Girder-G5	293+014		L.H.S	ROB	Mr. Shankar	
VKE-3/PIL/STR/10366	8-Oct-20	Checking the Bore Depth and Cage Reinforcement for Pile no 154	293+014		R.H.S	ROB P-6	Mr. Shankar	
VKE-3/PIL/STR/10367	8-Oct-20	Pouring M35 grade of Concrete for Pile no 154	293+014		R.H.S	ROB P-6	Mr. Shankar	
VKE-3/PIL/STR/10368	8-Oct-20	Checking the Bore Depth and Cage Reinforcement for Pile no 155	293+014		R.H.S	ROB P-6	Mr. Shankar	
VKE-3/PIL/STR/10369	8-Oct-20	Pouring M35 grade of Concrete for Pile no 155	293+014		R.H.S	ROB P-6	Mr. Shankar	

Annexure 03 RFI Summary

Structure RFI								
RFI NO.	Inspection date	Item Description	Chainage From	Chainage To	Side	STR	Contact Person	Remarks
VKE-3/PIL/STR/10370	8-Oct-20	Checking of Formwork & Pouring M50 grade of concrete for span P2-P3 PSC Girder-G5	293+014		R.H.S	ROB	Mr. Shankar	
VKE-3/PIL/STR/10371	8-Oct-20	Checking of Reinforcement & Cable profiling for span P2-P3 PSC Girder-G4	293+014		R.H.S	ROB	Mr. Shankar	
VKE-3/PIL/STR/10372	9-Oct-20	Checking of Reinforcement and Formwork of Slab	309+819		R.H.S	BC	Mr. Ashish	
VKE-3/PIL/STR/10373	9-Oct-20	Pouring M30 grade of concrete for Slab	309+819		R.H.S	BC	Mr. Ashish	
VKE-3/PIL/STR/10374	9-Oct-20	Checking of Reinforcement and Formwork for A2 wall Final lift	318+586		R.H.S	BC	Mr. Bipin	
VKE-3/PIL/STR/10375	9-Oct-20	Pouring M30 grade of concrete for A2 wall Final lift	318+586		R.H.S	BC	Mr. Bipin	
VKE-3/PIL/STR/10376	9-Oct-20	Checking of Layout and Excavation for A1 & A2 Retaining wall	294+985		L.H.S	BC	Mr. Amit	
VKE-3/PIL/STR/10377	9-Oct-20	Laying of M25 PCC for A1 & A2 Retaining wall	294+985		L.H.S	BC	Mr. Amit	
VKE-3/PIL/STR/10378	9-Oct-20	Checking of Reinforcement and Formwork for span A1-A2 RCC Girder-G4	297+472		R.H.S	MNB	Mr. Faizan	
VKE-3/PIL/STR/10379	9-Oct-20	Pouring M35 grade of concrete for span A1-A2 RCC Girder-G4	297+472		R.H.S	MNB	Mr. Faizan	
VKE-3/PIL/STR/10380	9-Oct-20	Checking the Bore Depth and Cage Reinforcement for Pile no 155	293+014		R.H.S	ROB P-6	Mr. Amar	
VKE-3/PIL/STR/10381	9-Oct-20	Pouring M35 grade of Concrete for Pile no 155	293+014		R.H.S	ROB P-6	Mr. Amar	
VKE-3/PIL/STR/10382	9-Oct-20	Checking of Formwork & Pouring M50 grade of concrete for span P2-P3 PSC Girder-G5	293+014		R.H.S	ROB	Mr. Amar	
VKE-3/PIL/STR/10383	9-Oct-20	Checking of Reinforcement & Cable profiling for span P2-P3 PSC Girder-G4	293+014		L.H.S	ROB	Mr. Amar	
VKE-3/PIL/STR/10384	9-Oct-20	Checking for Cable stressing of cable no. 3 & 4 span A1-P1 Girder-G3	293+014		L.H.S	ROB	Mr. Amar	
VKE-3/PIL/STR/10385	9-Oct-20	Checking for Cable stressing of cable no. 3 & 4 span A1-P1 Girder-G4	293+014		L.H.S	ROB	Mr. Amar	
VKE-3/PIL/STR/10386	9-Oct-20	Checking for Cable stressing of cable no. 3 & 4 span A1-P1 Girder-G5	293+014		L.H.S	ROB	Mr. Amar	
VKE-3/PIL/STR/10387	9-Oct-20	Checking for Cable stressing of cable no. 3 & 4 span A1-P1 Girder-G6	293+014		L.H.S	ROB	Mr. Amar	
VKE-3/PIL/STR/10388	9-Oct-20	Checking for Cable stressing of cable no. 3 & 4 span A1-P1 Girder-G7	293+014		L.H.S	ROB	Mr. Amar	
VKE-3/PIL/STR/10389	9-Oct-20	Checking of Reinforcement for span A1-P1 RCC Girder-G3	299+354		L.H.S	FO	Mr. Gurdeep	
VKE-3/PIL/STR/10390	9-Oct-20	Checking of Formwork & Pouring M35 grade of concrete for span A1-P1 RCC Girder-G3	299+354		L.H.S	FO	Mr. Gurdeep	
VKE-3/PIL/STR/10391	9-Oct-20	Checking of Formwork & Pouring M50 grade of concrete for span A1-A2 PSC Girder-G7	297+562		L.H.S	MNB	Mr. Gurdeep	
VKE-3/PIL/STR/10392	9-Oct-20	Checking of Layout and Excavation for Retaining wall	307+687		L.H.S	BC	Mr. Rahul	
VKE-3/PIL/STR/10393	9-Oct-20	Laying of PCC for Retaining wall	307+687		L.H.S	BC	Mr. Rahul	
VKE-3/PIL/STR/10394	9-Oct-20	Checking of Layout and Excavation for Retaining wall	307+687		R.H.S	BC	Mr. Rahul	
VKE-3/PIL/STR/10395	9-Oct-20	Laying of PCC for Retaining wall	307+687		R.H.S	BC	Mr. Rahul	
VKE-3/PIL/STR/10396	9-Oct-20	Checking of Layout and Excavation for Retaining wall	307+778		L.H.S	BC	Mr. Rahul	
VKE-3/PIL/STR/10397	9-Oct-20	Laying of PCC for Retaining wall	307+778		L.H.S	BC	Mr. Rahul	
VKE-3/PIL/STR/10398	9-Oct-20	Checking of Layout and Excavation for Retaining wall	307+778		R.H.S	BC	Mr. Rahul	
VKE-3/PIL/STR/10399	9-Oct-20	Laying of PCC for Retaining wall	307+778		R.H.S	BC	Mr. Rahul	
VKE-3/PIL/STR/10400	10-Oct-20	Ground improvement for GSB 1st Layer	301+224		L.H.S	BC	Mr. Hardik	
VKE-3/PIL/STR/10401	10-Oct-20	Ground improvement for GSB 2nd Layer	301+224		L.H.S	BC	Mr. Hardik	
VKE-3/PIL/STR/10402	10-Oct-20	Laying of M25 PCC	301+224		L.H.S	BC	Mr. Hardik	
VKE-3/PIL/STR/10403	10-Oct-20	Checking of Reinforcement and Formwork for wall and bottom haunch of service road	306+820		L.H.S	PUP	Mr. Vijay	
VKE-3/PIL/STR/10404	10-Oct-20	Pouring M35 grade of concrete for wall and bottom haunch of service road	306+820		L.H.S	PUP	Mr. Vijay	
VKE-3/PIL/STR/10405	10-Oct-20	Checking of Reinforcement and Formwork for wall and bottom haunch of service road	306+820		R.H.S	PUP	Mr. Vijay	
VKE-3/PIL/STR/10406	10-Oct-20	Pouring M35 grade of concrete for wall and bottom haunch of service road	306+820		R.H.S	PUP	Mr. Vijay	
VKE-3/PIL/STR/10407	10-Oct-20	Checking of Reinforcement and Formwork for Slab	316+558		L.H.S	BC	Mr. Shreyash	
VKE-3/PIL/STR/10408	10-Oct-20	Pouring M30 grade of concrete for Slab	316+558		L.H.S	BC	Mr. Shreyash	
VKE-3/PIL/STR/10409	10-Oct-20	Checking of Formwork & Pouring M50 grade of concrete for span A1-A2 PSC Girder-G4	309+074		R.H.S	MNB	Mr. Irshad	
VKE-3/PIL/STR/10410	10-Oct-20	Checking of Reinforcement and Formwork for Parapet wall at median	322+550		L.H.S	PUP	Mr. Asidur	
VKE-3/PIL/STR/10411	10-Oct-20	Pouring M35 grade of concrete for Parapet wall at median	322+550		L.H.S	PUP	Mr. Asidur	
VKE-3/PIL/STR/10412	10-Oct-20	Checking of Reinforcement and Formwork for Parapet wall at median	322+550		R.H.S	PUP	Mr. Asidur	
VKE-3/PIL/STR/10413	10-Oct-20	Pouring M35 grade of concrete for Parapet wall at median	322+550		R.H.S	PUP	Mr. Asidur	
VKE-3/PIL/STR/10414	10-Oct-20	Checking of Reinforcement and Formwork for A1 & P2 3rd lift	314+314		R.H.S	MNB	Mr. Sudhir	
VKE-3/PIL/STR/10415	10-Oct-20	Pouring M35 grade of concrete for A1 & P2 3rd lift	314+314		R.H.S	MNB	Mr. Sudhir	
VKE-3/PIL/STR/10416	10-Oct-20	Checking of Reinforcement and Formwork for P1 4th lift	314+314		L.H.S	MNB	Mr. Sudhir	
VKE-3/PIL/STR/10417	10-Oct-20	Pouring M35 grade of concrete for P1 4th lift	314+314		L.H.S	MNB	Mr. Sudhir	
VKE-3/PIL/STR/10418	10-Oct-20	Checking of Formwork & Pouring M50 grade of concrete for span P1-P2 PSC Girder-G1	302+713		R.H.S	MJB	Mr. Rahul	
VKE-3/PIL/STR/10419	10-Oct-20	Checking of Formwork & Pouring M50 grade of concrete for span P2-P3 PSC Girder-G4	293+014		L.H.S	ROB	Mr. Amar	

Annexure 03 RFI Summary

Structure RFI								
RFI NO.	Inspection date	Item Description	Chainage From	Chainage To	Side	STR	Contact Person	Remarks
VKE-3/PIL/STR/10420	10-Oct-20	Checking of Reinforcement & Cable profiling for span P2-P3 PSC Girder-G3	293+014		L.H.S	ROB	Mr. Amar	
VKE-3/PIL/STR/10421	10-Oct-20	Checking of Cable stressing of Cable no. 3 & 4 for span A1-P1 Girder-G1	293+014		L.H.S	ROB	Mr. Amar	
VKE-3/PIL/STR/10422	10-Oct-20	Checking of Cable stressing of Cable no. 3 & 4 for span A1-P1 Girder-G2	293+014		L.H.S	ROB	Mr. Amar	
VKE-3/PIL/STR/10423	10-Oct-20	Checking of Cable stressing of Cable no. 3 & 4 for span A1-P1 Girder-G3	293+014		L.H.S	ROB	Mr. Amar	
VKE-3/PIL/STR/10424	10-Oct-20	Checking of Cable stressing of Cable no. 3 & 4 for span A1-P1 Girder-G4	293+014		L.H.S	ROB	Mr. Amar	
VKE-3/PIL/STR/10425	10-Oct-20	Checking of Cable stressing of Cable no. 3 & 4 for span A1-P1 Girder-G5	293+014		L.H.S	ROB	Mr. Amar	
VKE-3/PIL/STR/10426	10-Oct-20	Checking of Layout and Excavation for Retaining wall	307+687		L.H.S	BC	Mr. Kunal	
VKE-3/PIL/STR/10427	10-Oct-20	Laying of M25 PCC for Retaining wall	307+687		L.H.S	BC	Mr. Kunal	
VKE-3/PIL/STR/10428	10-Oct-20	Checking of Layout and Excavation for Retaining wall	307+687		R.H.S	BC	Mr. Kunal	
VKE-3/PIL/STR/10429	10-Oct-20	Laying of M25 PCC for Retaining wall	307+687		R.H.S	BC	Mr. Kunal	
VKE-3/PIL/STR/10430	10-Oct-20	Checking of Layout and Excavation for Retaining wall	307+778		L.H.S	BC	Mr. Kunal	
VKE-3/PIL/STR/10431	10-Oct-20	Laying of M25 PCC for Retaining wall	307+778		L.H.S	BC	Mr. Kunal	
VKE-3/PIL/STR/10432	10-Oct-20	Checking of Layout and Excavation for Retaining wall	307+778		R.H.S	BC	Mr. Kunal	
VKE-3/PIL/STR/10433	10-Oct-20	Laying of M25 PCC for Retaining wall	307+778		R.H.S	BC	Mr. Kunal	
VKE-3/PIL/STR/10434	11-Oct-20	Ground improvement for GSB 1st Layer	308+990		L.H.S	BC	Mr. Qureshi	
VKE-3/PIL/STR/10435	11-Oct-20	Ground improvement for GSB 2nd Layer	308+990		L.H.S	BC	Mr. Qureshi	
VKE-3/PIL/STR/10436	11-Oct-20	Ground improvement for GSB 1st Layer	308+990		R.H.S	BC	Mr. Qureshi	
VKE-3/PIL/STR/10437	11-Oct-20	Ground improvement for GSB 2nd Layer	308+990		R.H.S	BC	Mr. Qureshi	
VKE-3/PIL/STR/10438	11-Oct-20	Laying of M25 PCC	308+990		L.H.S	BC	Mr. Qureshi	
VKE-3/PIL/STR/10439	11-Oct-20	Laying of M25 PCC	308+990		R.H.S	BC	Mr. Qureshi	
VKE-3/PIL/STR/10440	11-Oct-20	Checking of Formwork & Pouring M35 grade of concrete for span A1-A2 RCC Girder-G7	313+809		R.H.S	MNB	Mr. Sudhir	
VKE-3/PIL/STR/10441	11-Oct-20	Checking of Reinforcement & Cable profiling for span A2-P2 PSC Girder-G1	302+713		R.H.S	MJB	Mr. Rahul	
VKE-3/PIL/STR/10442	11-Oct-20	Grouting of Duct of cable no. 3 & 4 span P1-P2 Girder-G2	302+713		L.H.S	MJB	Mr. Rahul	
VKE-3/PIL/STR/10443	11-Oct-20	Grouting of Duct of cable no. 3 & 4 span P1-P2 Girder-G3	302+713		L.H.S	MJB	Mr. Rahul	
VKE-3/PIL/STR/10444	11-Oct-20	Checking of Reinforcement and Formwork for Parapet wall at median	322+550		L.H.S	PUP	Mr. Asidur	
VKE-3/PIL/STR/10445	11-Oct-20	Pouring M35 grade of concrete for Parapet wall at median	322+550		L.H.S	PUP	Mr. Asidur	
VKE-3/PIL/STR/10446	11-Oct-20	Checking of Reinforcement and Formwork for Parapet wall at median	322+550		R.H.S	PUP	Mr. Asidur	
VKE-3/PIL/STR/10447	11-Oct-20	Pouring M35 grade of concrete for Parapet wall at median	322+550		R.H.S	PUP	Mr. Asidur	
VKE-3/PIL/STR/10448	11-Oct-20	Checking of Reinforcement and Formwork for A1 wall 1st lift	0+716			BC (VOP)	Mr. Vijay	
VKE-3/PIL/STR/10449	11-Oct-20	Pouring M30 grade of concrete for A1 wall 1st lift	0+716			BC (VOP)	Mr. Vijay	
VKE-3/PIL/STR/10450	11-Oct-20	Checking of Reinforcement for span A1-P1 RCC Girder-G3	299+354		L.H.S	FO	Mr. Gurdeep	
VKE-3/PIL/STR/10451	11-Oct-20	Checking of Formwork & Pouring M35 grade of concrete for span A1-P1 RCC Girder-G2	299+354		L.H.S	FO	Mr. Gurdeep	
VKE-3/PIL/STR/10452	11-Oct-20	Checking of Reinforcement & Cable profiling for span A1-A2 PSC Girder-G7	297+562		R.H.S	MNB	Mr. Gurdeep	
VKE-3/PIL/STR/10453	11-Oct-20	Checking of Reinforcement and Formwork for A2 & P2 3rd lift	314+314		L.H.S	MNB	Mr. Sudhir	
VKE-3/PIL/STR/10454	11-Oct-20	Pouring M35 grade of concrete for A2 & P2 3rd lift	314+314		L.H.S	MNB	Mr. Sudhir	
VKE-3/PIL/STR/10455	11-Oct-20	Checking of Reinforcement and Formwork for P1 4th lift	314+314		R.H.S	MNB	Mr. Sudhir	
VKE-3/PIL/STR/10456	11-Oct-20	Pouring M35 grade of concrete for P1 4th lift	314+314		R.H.S	MNB	Mr. Sudhir	
VKE-3/PIL/STR/10457	11-Oct-20	Checking of Reinforcement and Formwork for A1 Abut Cap	307+733		L.H.S	MNB	Mr. Kunal	
VKE-3/PIL/STR/10458	11-Oct-20	Pouring M35 grade of concrete for A1 Abut Cap	307+733		L.H.S	MNB	Mr. Kunal	
VKE-3/PIL/STR/10459	11-Oct-20	Checking of Reinforcement and Formwork for A2 & P1 bottom haunch	294+729		R.H.S	BC	Mr. Amit	
VKE-3/PIL/STR/10460	11-Oct-20	Pouring M30 grade of concrete for A2 & P1 bottom haunch	294+729		R.H.S	BC	Mr. Amit	
VKE-3/PIL/STR/10461	11-Oct-20	Checking of Formwork & Pouring M50 grade of concrete for span P2-P3 PSC Girder-G4	293+014		R.H.S	ROB	Mr. Amar	
VKE-3/PIL/STR/10462	11-Oct-20	Checking of Cable stressing of Cable no. 3 & 4 for span A1-P1 PSC Girder-G4	293+014		L.H.S	ROB	Mr. Amar	
VKE-3/PIL/STR/10463	11-Oct-20	Checking of Cable stressing of Cable no. 3 & 4 for span A1-P1 PSC Girder-G5	293+014		L.H.S	ROB	Mr. Amar	
VKE-3/PIL/STR/10464	12-Oct-20	Checking of Reinforcement & Cable profiling for span A2-P2 PSC Girder-G1	302+713		R.H.S	MJB	Mr. Rahul	
VKE-3/PIL/STR/10465	12-Oct-20	Checking of Formwork & Pouring M50 grade of concrete for span P2-P3 PSC Girder-G3	293+014		L.H.S	ROB	Mr. Amar	
VKE-3/PIL/STR/10466	12-Oct-20	Checking of Reinforcement & Cable profiling for span P2-P3 PSC Girder-G3	293+014		R.H.S	ROB	Mr. Amar	
VKE-3/PIL/STR/10467	12-Oct-20	Checking of Reinforcement and Formwork for P7 pier shaft 5th lift	293+014		L.H.S	ROB	Mr. Amar	
VKE-3/PIL/STR/10468	12-Oct-20	Pouring M35 grade of concrete for P7 pier shaft 5th lift	293+014		L.H.S	ROB	Mr. Amar	
VKE-3/PIL/STR/10469	12-Oct-20	Checking of Layout and Excavation	301+224		R.H.S	BC	Mr. Amit	

Annexure 03 RFI Summary

Structure RFI								
RFI NO.	Inspection date	Item Description	Chainage From	Chainage To	Side	STR	Contact Person	Remarks
VKE-3/PIL/STR/10470	12-Oct-20	Laying of GSB 1st Layer	301+224		R.H.S	BC	Mr. Amit	
VKE-3/PIL/STR/10471	12-Oct-20	Laying of GSB 2nd Layer	301+224		R.H.S	BC	Mr. Amit	
VKE-3/PIL/STR/10472	12-Oct-20	Checking of Ground Improvement and Laying M25 PCC	301+224		L.H.S	BC	Mr. Amit	
VKE-3/PIL/STR/10473	12-Oct-20	Checking of Ground Improvement and Laying M25 PCC	301+224		R.H.S	BC	Mr. Amit	
VKE-3/PIL/STR/10474	12-Oct-20	Checking of Reinforcement and Formwork for A1 bottom haunch	294+729		L.H.S	BC	Mr. Amit	
VKE-3/PIL/STR/10475	12-Oct-20	Pouring M30 grade of concrete for A1 bottom haunch	294+729		L.H.S	BC	Mr. Amit	
VKE-3/PIL/STR/10476	12-Oct-20	Checking of Reinforcement and Formwork for A1 bottom haunch	294+729		R.H.S	BC	Mr. Amit	
VKE-3/PIL/STR/10477	12-Oct-20	Pouring M30 grade of concrete for A1 bottom haunch	294+729		R.H.S	BC	Mr. Amit	
VKE-3/PIL/STR/10478	12-Oct-20	Checking of Reinforcement and Formwork for A2 & P1 bottom haunch	294+729		L.H.S	BC	Mr. Amit	
VKE-3/PIL/STR/10479	12-Oct-20	Pouring M30 grade of concrete for A2 & P1 bottom haunch	294+729		L.H.S	BC	Mr. Amit	
VKE-3/PIL/STR/10480	12-Oct-20	Checking of Formwork & Pouring M35 grade of concrete for span A1-A2 RCC Girder-G7	313+809		R.H.S	MNB	Mr. Sudhir	
VKE-3/PIL/STR/10481	12-Oct-20	Checking of Ground Improvement and Laying M25 PCC	316+420		L.H.S	BC	Mr. Shashi	
VKE-3/PIL/STR/10482	12-Oct-20	Checking of Reinforcement and Formwork for span A1-A2 RCC Girder-G5	297+472		R.H.S	MNB	Mr. Faizan	
VKE-3/PIL/STR/10483	12-Oct-20	Pouring M35 grade of concrete for span A1-A2 RCC Girder-G5	297+472		R.H.S	MNB	Mr. Faizan	
VKE-3/PIL/STR/10484	12-Oct-20	Checking of Reinforcement & Cable profiling for segment A1-3 to A2-3 PSC Girder-G3	309+074			MNB	Mr. Irshad	
VKE-3/PIL/STR/10485	12-Oct-20	Checking of Reinforcement & Cable profiling for span P1-P2 PSC Girder-G2	299+354		L.H.S	FO	Mr. Gurdeep	
VKE-3/PIL/STR/10486	13-Oct-20	Checking of Excavation layout and laying M25 PCC for Retaining wall	318+970	318+990	R.H.S	Ret. Wall	Mr. Jaymin	
VKE-3/PIL/STR/10487	13-Oct-20	Checking of Reinforcement and Formwork for Retaining wall 1st lift	318+950	318+970	R.H.S	Ret. Wall	Mr. Jaymin	
VKE-3/PIL/STR/10488	13-Oct-20	Pouring M30 grade of concrete for Retaining wall 1st lift	318+950	318+970	R.H.S	Ret. Wall	Mr. Jaymin	
VKE-3/PIL/STR/10489	13-Oct-20	Checking of Reinforcement and Formwork of P2 Pier Cap	318+870		R.H.S	MJB	Mr. Jaymin	
VKE-3/PIL/STR/10490	13-Oct-20	Pouring M35 grade of concrete for P2 Pier Cap	318+870		R.H.S	MJB	Mr. Jaymin	
VKE-3/PIL/STR/10491	13-Oct-20	Checking of Reinforcement and Formwork for A1 & A2 wall 1st lift	306+820			PUP	Mr. Vijay	
VKE-3/PIL/STR/10492	13-Oct-20	Pouring M35 grade of concrete for A1 & A2 wall 1st lift	306+820			PUP	Mr. Vijay	
VKE-3/PIL/STR/10493	13-Oct-20	Checking of Reinforcement and Formwork for Retaining wall 3rd lift	322+610	322+630	L.H.S	Ret. Wall	Mr. Asidur	
VKE-3/PIL/STR/10494	13-Oct-20	Pouring M30 grade of concrete for Retaining wall 3rd lift	322+610	322+630	L.H.S	Ret. Wall	Mr. Asidur	
VKE-3/PIL/STR/10495	13-Oct-20	Grouting of Duct of cable no. 1,2,5,6 span A2-P2 Girder-G1	302+713		L.H.S	MJB	Mr. Rahul	
VKE-3/PIL/STR/10496	13-Oct-20	Grouting of Duct of cable no. 1,2,5,6 span A2-P2 Girder-G2	302+713		L.H.S	MJB	Mr. Rahul	
VKE-3/PIL/STR/10497	13-Oct-20	Grouting of Duct of cable no. 1,2,5,6 span A2-P2 Girder-G7	302+713		L.H.S	MJB	Mr. Rahul	
VKE-3/PIL/STR/10498	13-Oct-20	Grouting of Duct of cable no. 3 & 4 span P1-P2 Girder-G4	302+713		L.H.S	MJB	Mr. Rahul	
VKE-3/PIL/STR/10499	13-Oct-20	Checking for Cable stressing for Girder-G2 Span P1-P2, Stage (I)nd cable no. 1,2,5,6	302+713		L.H.S	MJB	Mr. Rahul	
VKE-3/PIL/STR/10500	13-Oct-20	Checking for Cable stressing for Girder-G3 Span P1-P2, Stage (I)nd cable no. 1,2,5,6	302+713		L.H.S	MJB	Mr. Rahul	
VKE-3/PIL/STR/10501	13-Oct-20	Checking for Cable stressing for Girder-G4 Span P1-P2, Stage (I)nd cable no. 1,2,5,6	302+713		L.H.S	MJB	Mr. Rahul	
VKE-3/PIL/STR/10502	13-Oct-20	Checking of Formwork & Pouring M50 grade of concrete for span A1-A2 PSC Girder-G7	297+562		R.H.S	MNB	Mr. Gurdeep	
VKE-3/PIL/STR/10503	13-Oct-20	Checking of Reinforcement for span A1-P1 RCC Girder-G1	299+354		L.H.S	FO	Mr. Gurdeep	
VKE-3/PIL/STR/10504	13-Oct-20	Checking of Formwork & Pouring M35 grade of concrete for span A1-P1 RCC Girder-G1	299+354		L.H.S	FO	Mr. Gurdeep	
VKE-3/PIL/STR/10505	13-Oct-20	Laying M25 PCC for Retaining Wall	316+558		L.H.S	BC	Mr. Shashi	
VKE-3/PIL/STR/10506	13-Oct-20	Checking of Formwork & Pouring M50 grade of concrete for span P2-P3 PSC Girder-G3	293+014		R.H.S	ROB	Mr. Amar	
VKE-3/PIL/STR/10507	13-Oct-20	Checking of Reinforcement & Cable profiling for span P2-P3 PSC Girder-G2	293+014		L.H.S	ROB	Mr. Amar	
VKE-3/PIL/STR/10508	13-Oct-20	Checking of Reinforcement & Formwork for P7 pier shaft 5th lift	293+014		L.H.S	ROB	Mr. Amar	
VKE-3/PIL/STR/10509	13-Oct-20	Pouring M35 grade of concrete for P7 pier shaft 5th lift	293+014		L.H.S	ROB	Mr. Amar	
VKE-3/PIL/STR/10510	13-Oct-20	Laying of M25 PCC	301+224		L.H.S	BC	Mr. Amit	
VKE-3/PIL/STR/10511	13-Oct-20	Laying of M25 PCC	301+224		R.H.S	BC	Mr. Amit	
VKE-3/PIL/STR/10512	14-Oct-20	Checking of Formwork & Pouring M50 grade of concrete for span A2-P2 PSC Girder-G4	302+713		R.H.S	MJB	Mr. Rahul	
VKE-3/PIL/STR/10513	14-Oct-20	Checking of Cable stressing of Cable no. 3 & 4 for span P1-P2 PSC Girder-G5	302+713		L.H.S	MJB	Mr. Rahul	
VKE-3/PIL/STR/10514	14-Oct-20	Checking of Cable stressing of Cable no. 3 & 4 for span P1-P2 PSC Girder-G6	302+713		L.H.S	MJB	Mr. Rahul	
VKE-3/PIL/STR/10515	14-Oct-20	Checking of Reinforcement & Cable profiling for span P1-P2 PSC Girder-G4	302+713		R.H.S	MJB	Mr. Rahul	
VKE-3/PIL/STR/10516	14-Oct-20	Checking of Reinforcement and Formwork for A1 & A2 wall 1st lift	306+820			PUP	Mr. Vijay	
VKE-3/PIL/STR/10517	14-Oct-20	Pouring M35 grade of concrete for A1 & A2 wall 1st lift	306+820			PUP	Mr. Vijay	
VKE-3/PIL/STR/10518	14-Oct-20	Checking of Reinforcement and Formwork for A2 & Retaining wall 3rd lift	309+840		L.H.S	MNB	Mr. Ashish	
VKE-3/PIL/STR/10519	14-Oct-20	Pouring M35 grade of concrete for A2 & Retaining wall 3rd lift	309+840		L.H.S	MNB	Mr. Ashish	

Annexure 03 RFI Summary

Structure RFI								
RFI NO.	Inspection date	Item Description	Chainage From	Chainage To	Side	STR	Contact Person	Remarks
VKE-3/PIL/STR/10520	14-Oct-20	Checking of Reinforcement and Formwork of P2 Pier Cap	318+870		R.H.S	MJB	Mr. Jaymin	
VKE-3/PIL/STR/10521	14-Oct-20	Pouring M35 grade of concrete for P2 Pier Cap	318+870		R.H.S	MJB	Mr. Jaymin	
VKE-3/PIL/STR/10522	14-Oct-20	Checking of Reinforcement and Formwork for Parapet wall at median	322+550		L.H.S	PUP	Mr. Asidur	
VKE-3/PIL/STR/10523	14-Oct-20	Pouring M35 grade of concrete for Parapet wall at median	322+550		L.H.S	PUP	Mr. Asidur	
VKE-3/PIL/STR/10524	14-Oct-20	Checking of Reinforcement and Formwork for Parapet wall at median	322+550		R.H.S	PUP	Mr. Asidur	
VKE-3/PIL/STR/10525	14-Oct-20	Pouring M35 grade of concrete for Parapet wall at median	322+550		R.H.S	PUP	Mr. Asidur	
VKE-3/PIL/STR/10526	14-Oct-20	Checking of Formwork & Pouring M50 concrete for segment A1-3 to A2-3 PSC Girder-G3	309+074			MNB	Mr. Irshad	
VKE-3/PIL/STR/10527	14-Oct-20	Checking of Reinforcement and Formwork for span A1-A2 RCC Girder-G6	313+809		R.H.S	MNB	Mr. Sudhir	
VKE-3/PIL/STR/10528	14-Oct-20	Checking of Reinforcement and Formwork for span A1-A2 RCC Girder-G6	297+472		R.H.S	MNB	Mr. Faizan	
VKE-3/PIL/STR/10529	14-Oct-20	Pouring M35 grade of concrete for span A1-A2 RCC Girder-G6	297+472		R.H.S	MNB	Mr. Faizan	
VKE-3/PIL/STR/10530	14-Oct-20	Checking of Formwork & Pouring M35 grade of concrete for span A1-P1 RCC Girder-G1	299+354		L.H.S	FO	Mr. Gurdeep	
VKE-3/PIL/STR/10531	14-Oct-20	Checking of Formwork & Pouring M50 grade of concrete for span P1-P2 PSC Girder-G2	299+354		L.H.S	FO	Mr. Gurdeep	
VKE-3/PIL/STR/10532	14-Oct-20	Checking of Reinforcement and Formwork for RCC precast drain	299+400			Drain	Mr. Gurdeep	
VKE-3/PIL/STR/10533	14-Oct-20	Pouring M30 grade of concrete for RCC precast drain	299+400			Drain	Mr. Gurdeep	
VKE-3/PIL/STR/10534	14-Oct-20	Checking of Formwork & Pouring M50 grade of concrete for span P2-P3 PSC Girder-G2	293+014		L.H.S	ROB	Mr. Amar	
VKE-3/PIL/STR/10535	14-Oct-20	Checking of Reinforcement & Cable profiling for span P2-P3 PSC Girder-G2	293+014		R.H.S	ROB	Mr. Amar	
VKE-3/PIL/STR/10536	14-Oct-20	Checking of Reinforcement & Formwork for P7 pier shaft 5th lift	293+014		L.H.S	ROB	Mr. Amar	
VKE-3/PIL/STR/10537	14-Oct-20	Pouring M35 grade of concrete for P7 pier shaft 5th lift	293+014		L.H.S	ROB	Mr. Amar	
VKE-3/PIL/STR/10538	15-Oct-20	Checking of Reinforcement & Cable profiling for span P1-P2 PSC Girder-G4	302+713		R.H.S	MJB	Mr. Rahul	
VKE-3/PIL/STR/10539	15-Oct-20	Checking of Reinforcement and Formwork for Parapet wall bottom haunch	322+550		L.H.S	PUP	Mr. Asidur	
VKE-3/PIL/STR/10540	15-Oct-20	Pouring M35 grade of concrete for Parapet wall bottom haunch	322+550		L.H.S	PUP	Mr. Asidur	
VKE-3/PIL/STR/10541	15-Oct-20	Checking of Reinforcement and Formwork for Parapet wall bottom haunch	322+550		R.H.S	PUP	Mr. Asidur	
VKE-3/PIL/STR/10542	15-Oct-20	Pouring M35 grade of concrete for Parapet wall bottom haunch	322+550		R.H.S	PUP	Mr. Asidur	
VKE-3/PIL/STR/10543	15-Oct-20	Checking of Reinforcement and Formwork for span A1-A2 RCC Girder-G6	313+809		R.H.S	MNB	Mr. Bipin	
VKE-3/PIL/STR/10544	15-Oct-20	Pouring M35 grade of concrete for span A1-A2 RCC Girder-G6	313+809		R.H.S	MNB	Mr. Bipin	
VKE-3/PIL/STR/10545	15-Oct-20	Checking of Ground Improvement and Laying M25 PCC	316+420		L.H.S	BC	Mr. Shashi	
VKE-3/PIL/STR/10546	15-Oct-20	Pouring M35 grade of concrete for P2 Pier Cap	318+870		R.H.S	MJB	Mr. Jaymin	
VKE-3/PIL/STR/10547	15-Oct-20	Checking of Formwork & Pouring M50 grade of concrete for span P2-P3 PSC Girder-G2	293+014		L.H.S	ROB	Mr. Amar	
VKE-3/PIL/STR/10548	15-Oct-20	Checking of Reinforcement & Cable profiling for span P2-P3 PSC Girder-G2	293+014		R.H.S	ROB	Mr. Amar	
VKE-3/PIL/STR/10549	15-Oct-20	Checking of Reinforcement & Cable profiling for span P2-P3 PSC Girder-G1	293+014		L.H.S	ROB	Mr. Amar	
VKE-3/PIL/STR/10550	15-Oct-20	Pouring M35 grade of concrete for P7 pier shaft 5th lift	293+014		L.H.S	ROB	Mr. Amar	
VKE-3/PIL/STR/10551	15-Oct-20	Checking of Formwork & Pouring M50 grade of concrete for span P1-P2 PSC Girder-G2	299+354		L.H.S	FO	Mr. Gurdeep	
VKE-3/PIL/STR/10552	15-Oct-20	Checking of Reinforcement & Cable profiling for span A1-A2 PSC Girder-G6	297+562		L.H.S	MNB	Mr. Gurdeep	
VKE-3/PIL/STR/10553	15-Oct-20	Checking of Reinforcement and Formwork for RCC precast drain	299+400			Drain	Mr. Gurdeep	
VKE-3/PIL/STR/10554	15-Oct-20	Pouring M30 grade of concrete for RCC precast drain	299+400			Drain	Mr. Gurdeep	
VKE-3/PIL/STR/10555	15-Oct-20	Checking of Reinforcement and Formwork for A1 & A2 wall 1st lift	299+858		L.H.S	BC	Mr. Gurdeep	
VKE-3/PIL/STR/10556	15-Oct-20	Pouring M30 grade of concrete for A1 & A2 wall 1st lift	299+858		L.H.S	BC	Mr. Gurdeep	
VKE-3/PIL/STR/10557	15-Oct-20	Checking the Bore Depth and Cage Reinforcement for Pile no 16 of A1 side	309+074			MNB	Mr. Irshad	
VKE-3/PIL/STR/10558	15-Oct-20	Pouring M35 grade of Concrete for Pile no 16 A1 side	309+074			MNB	Mr. Irshad	
VKE-3/PIL/STR/10559	15-Oct-20	Checking of Cable stressing of Cable no. 3 & 4 for span P1-P2 PSC Girder-G4	293+014		L.H.S	ROB	Mr. Amar	
VKE-3/PIL/STR/10560	15-Oct-20	Checking of Cable stressing of Cable no. 3 & 4 for span P1-P2 PSC Girder-G5	293+014		L.H.S	ROB	Mr. Amar	
VKE-3/PIL/STR/10561	15-Oct-20	Checking of Cable stressing of Cable no. 3 & 4 for span P1-P2 PSC Girder-G6	293+014		L.H.S	ROB	Mr. Amar	
VKE-3/PIL/STR/10562	15-Oct-20	Checking of Cable stressing of Cable no. 3 & 4 for span P1-P2 PSC Girder-G7	293+014		L.H.S	ROB	Mr. Amar	
VKE-3/PIL/STR/10563	16-Oct-20	Checking of Reinforcement and Formwork for P1, A1 & A2 wall 1st lift	294+729		R.H.S	BC	Mr. Ishan	
VKE-3/PIL/STR/10564	16-Oct-20	Pouring M30 grade of concrete for P1, A1 & A2 wall 1st lift	294+729		R.H.S	BC	Mr. Ishan	
VKE-3/PIL/STR/10565	16-Oct-20	Checking of Reinforcement and Formwork for Raft of Extension portion	306+820		L.H.S	PUP	Mr. Ishan	
VKE-3/PIL/STR/10566	16-Oct-20	Pouring M35 grade of concrete for Raft of Extension portion	306+820		L.H.S	PUP	Mr. Ishan	
VKE-3/PIL/STR/10567	16-Oct-20	Checking the Bore Depth of piles at chain link fence	304+200	304+300		Chain link Fence	Mr. Ishan	
VKE-3/PIL/STR/10568	16-Oct-20	Checking of Reinforcement of piles at chain link fence	304+200	304+300		Chain link Fence	Mr. Ishan	
VKE-3/PIL/STR/10569	16-Oct-20	Checking of Reinforcement and Formwork for A1 & A2 Retaining wall Raft	294+985		L.H.S	BC	Mr. Amit	

Annexure 03 RFI Summary

Structure RFI								
RFI NO.	Inspection date	Item Description	Chainage From	Chainage To	Side	STR	Contact Person	Remarks
VKE-3/PIL/STR/10570	16-Oct-20	Pouring M30 grade of concrete for A1 & A2 Retaining wall Raft	294+985		L.H.S	BC	Mr. Amit	
VKE-3/PIL/STR/10571	16-Oct-20	Checking of Reinforcement and Formwork for A1 & A2 wall Final lift	312+695		R.H.S	VUP	Mr. Subhashish	
VKE-3/PIL/STR/10572	16-Oct-20	Pouring M35 grade of concrete for A1 & A2 wall Final lift	312+695		R.H.S	VUP	Mr. Subhashish	
VKE-3/PIL/STR/10573	16-Oct-20	Checking of Reinforcement and Formwork for Slab	309+819		L.H.S	BC	Mr. Ashish	
VKE-3/PIL/STR/10574	16-Oct-20	Pouring M30 grade of concrete for Slab	309+819		L.H.S	BC	Mr. Ashish	
VKE-3/PIL/STR/10575	16-Oct-20	Checking of Reinforcement and Formwork for A2 & Retaining wall 3rd lift	309+840		L.H.S	MNB	Mr. Ashish	
VKE-3/PIL/STR/10576	16-Oct-20	Pouring M35 grade of concrete for A2 & Retaining wall 3rd lift	309+840		L.H.S	MNB	Mr. Ashish	
VKE-3/PIL/STR/10577	16-Oct-20	Checking the Bore Depth and Cage Reinforcement for Pile no 16 of A1 side	309+074			MNB	Mr. Irshad	
VKE-3/PIL/STR/10578	16-Oct-20	Pouring M35 grade of Concrete for Pile no 16 A1 side	309+074			MNB	Mr. Irshad	
VKE-3/PIL/STR/10579	16-Oct-20	Checking of Reinforcement and Formwork for A1 & P1 3rd lift	314+314		L.H.S	MNB	Mr. Shreyash	
VKE-3/PIL/STR/10580	16-Oct-20	Pouring M35 grade of concrete for A1 & P1 3rd lift	314+314		L.H.S	MNB	Mr. Shreyash	
VKE-3/PIL/STR/10581	16-Oct-20	Checking of Reinforcement and Formwork for P2 final lift	314+314		L.H.S	MNB	Mr. Shreyash	
VKE-3/PIL/STR/10582	16-Oct-20	Pouring M35 grade of concrete for P2 final lift	314+314		L.H.S	MNB	Mr. Shreyash	
VKE-3/PIL/STR/10583	16-Oct-20	Checking of Reinforcement and Formwork for A1 & A2 wall 1st lift	292+450		L.H.S	BC	Mr. Amar	
VKE-3/PIL/STR/10584	16-Oct-20	Pouring M30 grade of concrete for A1 & A2 wall 1st lift	292+450		L.H.S	BC	Mr. Amar	
VKE-3/PIL/STR/10585	16-Oct-20	Checking of Formwork & Pouring M50 grade of concrete for span P2-P3 PSC Girder-G1	293+014		L.H.S	ROB	Mr. Amar	
VKE-3/PIL/STR/10586	16-Oct-20	Checking of Formwork & Pouring M50 grade of concrete for span P2-P3 PSC Girder-G2	293+014		R.H.S	ROB	Mr. Amar	
VKE-3/PIL/STR/10587	16-Oct-20	Checking of Reinforcement & Cable profiling for span P3-P4 PSC Girder-G7	293+014		L.H.S	ROB	Mr. Amar	
VKE-3/PIL/STR/10588	16-Oct-20	Checking for Cable stressing for Girder-G4 Span A1-P1, Stage (I)nd cable no. 1 & 2	293+014		L.H.S	ROB	Mr. Amar	
VKE-3/PIL/STR/10589	16-Oct-20	Checking for Cable stressing for Girder-G5 Span A1-P1, Stage (I)nd cable no. 1 & 2	293+014		L.H.S	ROB	Mr. Amar	
VKE-3/PIL/STR/10590	16-Oct-20	Checking for Cable stressing for Girder-G6 Span A1-P1, Stage (I)nd cable no. 1 & 2	293+014		L.H.S	ROB	Mr. Amar	
VKE-3/PIL/STR/10591	16-Oct-20	Checking for Cable stressing for Girder-G7 Span A1-P1, Stage (I)nd cable no. 1 & 2	293+014		L.H.S	ROB	Mr. Amar	
VKE-3/PIL/STR/10592	16-Oct-20	Checking of Formwork & Pouring M50 grade of concrete for span A1-A2 PSC Girder-G6	297+562		L.H.S	MNB	Mr. Gurdeep	
VKE-3/PIL/STR/10593	16-Oct-20	Checking of Reinforcement and Formwork for RCC precast drain	299+400			Drain	Mr. Gurdeep	
VKE-3/PIL/STR/10594	16-Oct-20	Pouring M30 grade of concrete for RCC precast drain	299+400			Drain	Mr. Gurdeep	
VKE-3/PIL/STR/10595	16-Oct-20	Checking of Reinforcement for Span A1-P1 RCC Gider-G1	299+354		R.H.S	FO	Mr. Gurdeep	
VKE-3/PIL/STR/10596	16-Oct-20	Checking of Formwork & Pouring M35 grade of concrete for Span A1-P1 RCC Gider-G1	299+354		R.H.S	FO	Mr. Gurdeep	
VKE-3/PIL/STR/10597	16-Oct-20	Grouting of Duct of cable no. 1,2,5,6 span A1-P1 PSC Girder-G1	302+713		L.H.S	MJB	Mr. Rahul	
VKE-3/PIL/STR/10598	16-Oct-20	Grouting of Duct of cable no. 1,2,5,6 span A2-P2 PSC Girder-G3	302+713		L.H.S	MJB	Mr. Rahul	
VKE-3/PIL/STR/10599	16-Oct-20	Grouting of Duct of cable no. 1,2,5,6 span A2-P2 PSC Girder-G4	302+713		L.H.S	MJB	Mr. Rahul	
VKE-3/PIL/STR/10600	16-Oct-20	Grouting of Duct of cable no. 1,2,5,6 span A2-P2 PSC Girder-G5	302+713		L.H.S	MJB	Mr. Rahul	
VKE-3/PIL/STR/10601	16-Oct-20	Grouting of Duct of cable no. 1,2,5,6 span A2-P2 PSC Girder-G6	302+713		L.H.S	MJB	Mr. Rahul	
VKE-3/PIL/STR/10602	16-Oct-20	Checking of Cable stressing of Cable no. 3 & 4 for span P1-P2 PSC Girder-G1	302+713		L.H.S	MJB	Mr. Rahul	
VKE-3/PIL/STR/10603	17-Oct-20	Checking the Bore Depth and Cage Reinforcement for Pile no 16 of A1 side	309+074		R.H.S	MNB	Mr. Irshad	
VKE-3/PIL/STR/10604	17-Oct-20	Pouring M35 grade of Concrete for Pile no 16 A1 side	309+074		R.H.S	MNB	Mr. Irshad	
VKE-3/PIL/STR/10605	17-Oct-20	Checking of Reinforcement & Cable profiling for segment A1-3 to A2-3 PSC Girder-G2	309+074			MNB	Mr. Irshad	
VKE-3/PIL/STR/10606	17-Oct-20	Checking of Reinforcement and Formwork for A1 & A2 wall 1st lift	306+820		L.H.S	PUP	Mr. Vijay	
VKE-3/PIL/STR/10607	17-Oct-20	Pouring M35 grade of concrete for A1 & A2 wall 1st lift	306+820		L.H.S	PUP	Mr. Vijay	
VKE-3/PIL/STR/10608	17-Oct-20	Checking of Reinforcement and Formwork for Raft of Extension portion	306+820		L.H.S	PUP	Mr. Vijay	
VKE-3/PIL/STR/10609	17-Oct-20	Pouring M35 grade of concrete for Raft of Extension portion	306+820		L.H.S	PUP	Mr. Vijay	
VKE-3/PIL/STR/10610	17-Oct-20	Checking of Reinforcement and Formwork for A1 cap	307+170			VOP	Mr. Vijay	
VKE-3/PIL/STR/10611	17-Oct-20	Pouring M35 grade of concrete for A1 cap	307+170			VOP	Mr. Vijay	
VKE-3/PIL/STR/10612	17-Oct-20	Checking of Reinforcement and Formwork for Slab	316+558		R.H.S	BC	Mr. Shashi	
VKE-3/PIL/STR/10613	17-Oct-20	Pouring M30 grade of concrete for Slab	316+558		R.H.S	BC	Mr. Shashi	
VKE-3/PIL/STR/10614	17-Oct-20	Grouting of Duct of cable no. 1,2,5,6 span P1-P2 PSC Girder-G4	302+713		L.H.S	MJB	Mr. Rahul	
VKE-3/PIL/STR/10615	17-Oct-20	Grouting of Duct of cable no. 3 & 4 span P1-P2 PSC Girder-G5	302+713		L.H.S	MJB	Mr. Rahul	
VKE-3/PIL/STR/10616	17-Oct-20	Grouting of Duct of cable no. 3 & 4 span P1-P2 PSC Girder-G6	302+713		L.H.S	MJB	Mr. Rahul	
VKE-3/PIL/STR/10617	17-Oct-20	Checking of Formwork & Pouring M50 grade of concrete for span P1-P2 PSC Girder-G4	302+713		R.H.S	MJB	Mr. Rahul	
VKE-3/PIL/STR/10618	17-Oct-20	Checking of Reinforcement and Formwork for A1 & P1 3rd lift	314+314		L.H.S	MNB	Mr. Shreyash	
VKE-3/PIL/STR/10619	17-Oct-20	Pouring M35 grade of concrete for A1 & P1 3rd lift	314+314		L.H.S	MNB	Mr. Shreyash	

Annexure 03 RFI Summary

Structure RFI								
RFI NO.	Inspection date	Item Description	Chainage From	Chainage To	Side	STR	Contact Person	Remarks
VKE-3/PIL/STR/10620	17-Oct-20	Checking of Reinforcement and Formwork for P2 final lift	314+314		L.H.S	MNB	Mr. Shreyash	
VKE-3/PIL/STR/10621	17-Oct-20	Pouring M35 grade of concrete for P2 final lift	314+314		L.H.S	MNB	Mr. Shreyash	
VKE-3/PIL/STR/10622	17-Oct-20	Checking of Reinforcement and Formwork for P1, A1 & A2 wall 1st lift	294+729		R.H.S	BC	Mr. Ishan	
VKE-3/PIL/STR/10623	17-Oct-20	Pouring M35 grade of concrete for P1, A1 & A2 wall 1st lift	294+729		R.H.S	BC	Mr. Ishan	
VKE-3/PIL/STR/10624	17-Oct-20	Checking of Reinforcement and Formwork for A1 & A2 Retaining wall 1st lift	294+985		L.H.S	BC	Mr. Shankar	
VKE-3/PIL/STR/10625	17-Oct-20	Pouring M30 grade of concrete for A1 & A2 Retaining wall 1st lift	294+985		L.H.S	BC	Mr. Shankar	
VKE-3/PIL/STR/10626	17-Oct-20	Checking of Reinforcement and Formwork for A1 & A2 wall 1st lift	292+450		L.H.S	BC	Mr. Amar	
VKE-3/PIL/STR/10627	17-Oct-20	Pouring M30 grade of concrete for A1 & A2 wall 1st lift	292+450		L.H.S	BC	Mr. Amar	
VKE-3/PIL/STR/10628	17-Oct-20	Checking of Formwork & Pouring M50 grade of concrete for span P2-P3 PSC Girder-G1	293+014		L.H.S	ROB	Mr. Amar	
VKE-3/PIL/STR/10629	17-Oct-20	Checking of Formwork & Pouring M50 grade of concrete for span P2-P3 PSC Girder-G2	293+014		R.H.S	ROB	Mr. Amar	
VKE-3/PIL/STR/10630	17-Oct-20	Checking of Reinforcement & Cable profiling for span P3-P4 PSC Girder-G7	293+014		L.H.S	ROB	Mr. Amar	
VKE-3/PIL/STR/10631	17-Oct-20	Checking for Cable stressing for Girder-G1 Span A1-P1, Stage (I)nd cable no. 1 & 2	293+014		L.H.S	ROB	Mr. Amar	
VKE-3/PIL/STR/10632	17-Oct-20	Checking for Cable stressing for Girder-G2 Span A1-P1, Stage (I)nd cable no. 1 & 2	293+014		L.H.S	ROB	Mr. Amar	
VKE-3/PIL/STR/10633	17-Oct-20	Checking for Cable stressing for Girder-G3 Span A1-P1, Stage (I)nd cable no. 1 & 2	293+014		L.H.S	ROB	Mr. Amar	
VKE-3/PIL/STR/10634	17-Oct-20	Checking of Cable stressing of Cable no. 3 & 4 for span P1-P2 PSC Girder-G1	293+014		L.H.S	ROB	Mr. Amar	
VKE-3/PIL/STR/10635	17-Oct-20	Checking of Cable stressing of Cable no. 3 & 4 for span P1-P2 PSC Girder-G2	293+014		L.H.S	ROB	Mr. Amar	
VKE-3/PIL/STR/10636	17-Oct-20	Checking of Cable stressing of Cable no. 3 & 4 for span P1-P2 PSC Girder-G3	293+014		L.H.S	ROB	Mr. Amar	
VKE-3/PIL/STR/10637	17-Oct-20	Checking of Reinforcement and Formwork for RCC precast drain	299+400			Drain	Mr. Gurdeep	
VKE-3/PIL/STR/10638	17-Oct-20	Pouring M30 grade of concrete for RCC precast drain	299+400			Drain	Mr. Gurdeep	
VKE-3/PIL/STR/10639	17-Oct-20	Checking of Reinforcement and Formwork for A1 & A2 wall Final lift	312+695		R.H.S	VUP	Mr. Subhashish	
VKE-3/PIL/STR/10640	17-Oct-20	Pouring M35 grade of concrete for A1 & A2 wall Final lift	312+695		R.H.S	VUP	Mr. Subhashish	
VKE-3/PIL/STR/10641	18-Oct-20	Checking of Formwork & Pouring M50 concrete for segment A1-3 to A2-3 PSC Girder-G2	309+074			MNB	Mr. Irshad	
VKE-3/PIL/STR/10642	18-Oct-20	Checking the Bore Depth and Cage Reinforcement for A1 pile no.-17	309+074		R.H.S	MNB	Mr. Irshad	
VKE-3/PIL/STR/10643	18-Oct-20	Pouring M35 grade of Concrete for A1 pile no.-17	309+074		R.H.S	MNB	Mr. Irshad	
VKE-3/PIL/STR/10644	18-Oct-20	Checking the Bore Depth and Cage Reinforcement for A1 pile no.-19	309+074		R.H.S	MNB	Mr. Irshad	
VKE-3/PIL/STR/10645	18-Oct-20	Pouring M35 grade of Concrete for A1 pile no.-19	309+074		R.H.S	MNB	Mr. Irshad	
VKE-3/PIL/STR/10646	18-Oct-20	Checking the Bore Depth and Cage Reinforcement for A1 pile no.-21	309+074		R.H.S	MNB	Mr. Irshad	
VKE-3/PIL/STR/10647	18-Oct-20	Pouring M35 grade of Concrete for A1 pile no.-21	309+074		R.H.S	MNB	Mr. Irshad	
VKE-3/PIL/STR/10648	18-Oct-20	Checking the Bore Depth and Cage Reinforcement for A1 pile no.-23	309+074		R.H.S	MNB	Mr. Irshad	
VKE-3/PIL/STR/10649	18-Oct-20	Pouring M35 grade of Concrete for A1 pile no.-23	309+074		R.H.S	MNB	Mr. Irshad	
VKE-3/PIL/STR/10650	18-Oct-20	Checking of Reinforcement, Formwork and Pouring M45 grade of concrete for Pedestal no.-01 of A1 & A2	307+733		R.H.S	MNB	Mr. Kunal	
VKE-3/PIL/STR/10651	18-Oct-20	Checking of Reinforcement, Formwork and Pouring M45 grade of concrete for Pedestal no.-02 of A1 & A2	307+733		R.H.S	MNB	Mr. Kunal	
VKE-3/PIL/STR/10652	18-Oct-20	Checking of Reinforcement, Formwork and Pouring M45 grade of concrete for Pedestal no.-03 of A1 & A2	307+733		R.H.S	MNB	Mr. Kunal	
VKE-3/PIL/STR/10653	18-Oct-20	Checking of Reinforcement, Formwork and Pouring M45 grade of concrete for Pedestal no.-04 of A1 & A2	307+733		R.H.S	MNB	Mr. Kunal	
VKE-3/PIL/STR/10654	18-Oct-20	Checking of Reinforcement, Formwork and Pouring M45 grade of concrete for Pedestal no.-05 of A1 & A2	307+733		R.H.S	MNB	Mr. Kunal	
VKE-3/PIL/STR/10655	18-Oct-20	Checking of Reinforcement, Formwork and Pouring M45 grade of concrete for Pedestal no.-06 of A1 & A2	307+733		R.H.S	MNB	Mr. Kunal	
VKE-3/PIL/STR/10656	18-Oct-20	Checking of Reinforcement, Formwork and Pouring M45 grade of concrete for Pedestal no.-07 of A1 & A2	307+733		R.H.S	MNB	Mr. Kunal	
VKE-3/PIL/STR/10657	18-Oct-20	Checking of Reinforcement and Formwork for span A1-A2 PSC Girder-G5	297+562		L.H.S	MNB	Mr. Gurdeep	
VKE-3/PIL/STR/10658	18-Oct-20	Checking of Formwork & Pouring M50 grade of concrete for span P1-P2 PSC Girder-G4	302+713		R.H.S	MJB	Mr. Rahul	
VKE-3/PIL/STR/10659	18-Oct-20	Checking of Reinforcement and Formwork for Slab	316+558		R.H.S	BC	Mr. Shashi	
VKE-3/PIL/STR/10660	18-Oct-20	Pouring M30 grade of concrete for Slab	316+558		R.H.S	BC	Mr. Shashi	
VKE-3/PIL/STR/10661	18-Oct-20	Checking of Reinforcement and Formwork for A1 & A2 wall 1st lift	292+450		L.H.S	BC	Mr. Amar	
VKE-3/PIL/STR/10662	18-Oct-20	Pouring M30 grade of concrete for A1 & A2 wall 1st lift	292+450		L.H.S	BC	Mr. Amar	
VKE-3/PIL/STR/10663	18-Oct-20	Checking of Reinforcement for P13 pier shaft 2nd lift	293+014		R.H.S	ROB	Mr. Amar	
VKE-3/PIL/STR/10664	18-Oct-20	Checking of Formwork & Pouring M35 grade of concrete for P13 pier shaft 2nd lift	293+014		R.H.S	ROB	Mr. Amar	
VKE-3/PIL/STR/10665	18-Oct-20	Checking of Reinforcement & Cable profiling for span P2-P3 PSC Girder-G1	293+014		R.H.S	ROB	Mr. Amar	
VKE-3/PIL/STR/10666	18-Oct-20	Checking for Cable stressing for Girder-G6 Span P1-P2, Stage (I)nd cable no. 1 & 2	293+014		L.H.S	ROB	Mr. Amar	
VKE-3/PIL/STR/10667	18-Oct-20	Checking for Cable stressing for Girder-G7 Span P1-P2, Stage (I)nd cable no. 1 & 2	293+014		L.H.S	ROB	Mr. Amar	
VKE-3/PIL/STR/10668	18-Oct-20	Checking of Cable stressing of Cable no. 3 & 4 for span P1-P2 PSC Girder-G3	293+014		L.H.S	ROB	Mr. Amar	
VKE-3/PIL/STR/10669	18-Oct-20	Checking of Reinforcement and Formwork for A1 & A2 Retaining wall 1st lift	294+985		L.H.S	BC	Mr. Shankar	

Annexure 03 RFI Summary

Structure RFI								
RFI NO.	Inspection date	Item Description	Chainage From	Chainage To	Side	STR	Contact Person	Remarks
VKE-3/PIL/STR/10670	18-Oct-20	Pouring M30 grade of concrete for A1 & A2 Retaining wall 1st lift	294+985		L.H.S	BC	Mr. Shankar	
VKE-3/PIL/STR/10671	18-Oct-20	Checking of Reinforcement and Formwork for A2 cap	297+562		L.H.S	MNB	Mr. Faizan	
VKE-3/PIL/STR/10672	18-Oct-20	Pouring M35 grade of concrete for A2 cap	297+562		L.H.S	MNB	Mr. Faizan	
VKE-3/PIL/STR/10673	19-Oct-20	Checking of Reinforcement & Cable profiling for span A2-P2 PSC Girder-G3	302+713		R.H.S	MJB	Mr. Rahul	
VKE-3/PIL/STR/10674	19-Oct-20	Checking of Reinforcement and Formwork for span A1-A2 RCC Girder-G5	313+809		R.H.S	MNB	Mr. Sudhir	
VKE-3/PIL/STR/10675	19-Oct-20	Pouring M35 grade of concrete for span A1-A2 RCC Girder-G5	313+809		R.H.S	MNB	Mr. Sudhir	
VKE-3/PIL/STR/10676	19-Oct-20	Checking the Bore Depth and Cage Reinforcement for A1 pile no.-18	309+074		R.H.S	MNB	Mr. Irshad	
VKE-3/PIL/STR/10677	19-Oct-20	Pouring M35 grade of Concrete for A1 pile no.-18	309+074		R.H.S	MNB	Mr. Irshad	
VKE-3/PIL/STR/10678	19-Oct-20	Checking the Bore Depth and Cage Reinforcement for A1 pile no.-20	309+074		R.H.S	MNB	Mr. Irshad	
VKE-3/PIL/STR/10679	19-Oct-20	Pouring M35 grade of Concrete for A1 pile no.-20	309+074		R.H.S	MNB	Mr. Irshad	
VKE-3/PIL/STR/10680	19-Oct-20	Checking the Bore Depth and Cage Reinforcement for A1 pile no.-22	309+074		R.H.S	MNB	Mr. Irshad	
VKE-3/PIL/STR/10681	19-Oct-20	Pouring M35 grade of Concrete for A1 pile no.-22	309+074		R.H.S	MNB	Mr. Irshad	
VKE-3/PIL/STR/10682	19-Oct-20	Checking of Reinforcement and Formwork for A1 & A2 wall Final lift and Slab	0+716			BC (VOP)	Mr. Vijay	
VKE-3/PIL/STR/10683	19-Oct-20	Pouring M30 grade of concrete for A1 & A2 wall Final lift and Slab	0+716			BC (VOP)	Mr. Vijay	
VKE-3/PIL/STR/10684	19-Oct-20	Pouring M35 grade of concrete for A1 & A2 wall 1st lift	306+820		L.H.S	PUP	Mr. Vijay	
VKE-3/PIL/STR/10685	19-Oct-20	Pouring M35 grade of concrete for Raft of Extension portion	306+820		L.H.S	PUP	Mr. Vijay	
VKE-3/PIL/STR/10686	19-Oct-20	Pouring M35 grade of concrete for A1 cap	307+170			VOP	Mr. Vijay	
VKE-3/PIL/STR/10687	19-Oct-20	Checking of Reinforcement and Formwork for A2 cap	297+562		L.H.S	MNB	Mr. Faizan	
VKE-3/PIL/STR/10688	19-Oct-20	Pouring M35 grade of concrete for A2 cap	297+562		L.H.S	MNB	Mr. Faizan	
VKE-3/PIL/STR/10689	19-Oct-20	Checking of Reinforcement for span A1-P1 RCC girder no-G2	299+354		R.H.S	FO	Mr. Gurdeep	
VKE-3/PIL/STR/10690	19-Oct-20	Checking of Formwork & Pouring M35 grade of concrete for span A1-P1 RCC girder no-G2	299+354		R.H.S	FO	Mr. Gurdeep	
VKE-3/PIL/STR/10691	19-Oct-20	Checking of Formwork & Pouring M50 grade of concrete for span A1-A2 PSC girder no-G5	297+562		L.H.S	MNB	Mr. Gurdeep	
VKE-3/PIL/STR/10692	19-Oct-20	Checking of Reinforcement and Formwork for A1 & A2 wall 1st lift	292+450		L.H.S	BC	Mr. Amar	
VKE-3/PIL/STR/10693	19-Oct-20	Pouring M30 grade of concrete for A1 & A2 wall 1st lift	292+450		L.H.S	BC	Mr. Amar	
VKE-3/PIL/STR/10694	19-Oct-20	Checking of Formwork & Pouring M50 grade of concrete for span P3-P4 PSC girder no-G7	293+014		L.H.S	ROB	Mr. Amar	
VKE-3/PIL/STR/10695	19-Oct-20	Checking of Reinforcement for P13 pier shaft 2nd lift	293+014		R.H.S	ROB	Mr. Amar	
VKE-3/PIL/STR/10696	19-Oct-20	Checking of Formwork & Pouring M35 grade of concrete for P13 pier shaft 2nd lift	293+014		R.H.S	ROB	Mr. Amar	
VKE-3/PIL/STR/10697	19-Oct-20	Checking of Reinforcement & Cable profiling for span P2-P3 PSC Girder-G1	293+014		R.H.S	ROB	Mr. Amar	
VKE-3/PIL/STR/10698	19-Oct-20	Checking for Cable stressing for Girder-G5 Span P1-P2, Stage (I)nd cable no. 1 & 2	293+014		L.H.S	ROB	Mr. Amar	
VKE-3/PIL/STR/10699	19-Oct-20	Checking for Cable stressing for Girder-G4 Span P1-P2, Stage (I)nd cable no. 1 & 2	293+014		L.H.S	ROB	Mr. Amar	
VKE-3/PIL/STR/10700	19-Oct-20	Checking of Cable stressing of Cable no. 3 & 4 for span A1-P1 PSC Girder-G1	293+014		R.H.S	ROB	Mr. Amar	
VKE-3/PIL/STR/10701	19-Oct-20	Checking of Cable stressing of Cable no. 3 & 4 for span A1-P1 PSC Girder-G2	293+014		R.H.S	ROB	Mr. Amar	
VKE-3/PIL/STR/10702	19-Oct-20	Checking of Reinforcement and Formwork for A1 & A2 wall Final lift	312+695		R.H.S	VUP	Mr. Subhashish	
VKE-3/PIL/STR/10703	19-Oct-20	Pouring M35 grade of concrete for A1 & A2 wall Final lift	312+695		R.H.S	VUP	Mr. Subhashish	
VKE-3/PIL/STR/10704	20-Oct-20	Checking of Reinforcement and Formwork for span A1-A2 RCC Girder-G5	313+809		R.H.S	MNB	Mr. Sudhir	
VKE-3/PIL/STR/10705	20-Oct-20	Pouring M35 grade of concrete for span A1-A2 RCC Girder-G5	313+809		R.H.S	MNB	Mr. Sudhir	
VKE-3/PIL/STR/10706	20-Oct-20	Checking the Bore Depth and Cage Reinforcement for A1 pile no.-15	309+074		R.H.S	MNB	Mr. Irshad	
VKE-3/PIL/STR/10707	20-Oct-20	Pouring M35 grade of Concrete for A1 pile no.-15	309+074		R.H.S	MNB	Mr. Irshad	
VKE-3/PIL/STR/10708	20-Oct-20	Checking the Bore Depth and Cage Reinforcement for A2 pile no.-30	309+074		R.H.S	MNB	Mr. Irshad	
VKE-3/PIL/STR/10709	20-Oct-20	Pouring M35 grade of Concrete for A2 pile no.-30	309+074		R.H.S	MNB	Mr. Irshad	
VKE-3/PIL/STR/10710	20-Oct-20	Checking the Bore Depth and Cage Reinforcement for A2 pile no.-28	309+074		R.H.S	MNB	Mr. Irshad	
VKE-3/PIL/STR/10711	20-Oct-20	Pouring M35 grade of Concrete for A2 pile no.-28	309+074		R.H.S	MNB	Mr. Irshad	
VKE-3/PIL/STR/10712	20-Oct-20	Checking of Reinforcement & Cable profiling for span P1-P2 PSC Girder-G6	299+354		R.H.S	FO	Mr. Gurdeep	
VKE-3/PIL/STR/10713	20-Oct-20	Checking of Formwork & Pouring M50 grade of concrete for span A1-A2 PSC Girder no-G5	297+562		L.H.S	MNB	Mr. Gurdeep	
VKE-3/PIL/STR/10714	20-Oct-20	Checking of Reinforcement and Formwork for A2 & return wall 2nd lift	297+472		R.H.S	MNB	Mr. Faizan	
VKE-3/PIL/STR/10715	20-Oct-20	Pouring M35 grade of concrete for A2 & return wall 2nd lift	297+472		R.H.S	MNB	Mr. Faizan	
VKE-3/PIL/STR/10716	20-Oct-20	Checking of Reinforcement and Formwork for A2 cap	297+562		L.H.S	MNB	Mr. Faizan	
VKE-3/PIL/STR/10717	20-Oct-20	Pouring M35 grade of concrete for A2 cap	297+562		L.H.S	MNB	Mr. Faizan	
VKE-3/PIL/STR/10718	20-Oct-20	Checking of Reinforcement and Formwork for A1 & A2 wall 1st lift	292+450		L.H.S	BC	Mr. Amar	
VKE-3/PIL/STR/10719	20-Oct-20	Pouring M30 grade of concrete for A1 & A2 wall 1st lift	292+450		L.H.S	BC	Mr. Amar	

Annexure 03 RFI Summary

Structure RFI								
RFI NO.	Inspection date	Item Description	Chainage From	Chainage To	Side	STR	Contact Person	Remarks
VKE-3/PIL/STR/10720	20-Oct-20	Checking of Formwork & Pouring M50 grade of concrete for span P2-P3 PSC Girder no-G1	293+014		R.H.S	ROB	Mr. Amar	
VKE-3/PIL/STR/10721	20-Oct-20	Grouting of Duct of cable no. 1,2,3,4 span A1-P1 PSC Girder-G1	293+014		L.H.S	ROB	Mr. Amar	
VKE-3/PIL/STR/10722	20-Oct-20	Grouting of Duct of cable no. 1,2,3,4 span A1-P1 PSC Girder-G2	293+014		L.H.S	ROB	Mr. Amar	
VKE-3/PIL/STR/10723	20-Oct-20	Grouting of Duct of cable no. 1,2,3,4 span A1-P1 PSC Girder-G3	293+014		L.H.S	ROB	Mr. Amar	
VKE-3/PIL/STR/10724	20-Oct-20	Grouting of Duct of cable no. 1,2,3,4 span A1-P1 PSC Girder-G4	293+014		L.H.S	ROB	Mr. Amar	
VKE-3/PIL/STR/10725	20-Oct-20	Grouting of Duct of cable no. 1,2,3,4 span A1-P1 PSC Girder-G5	293+014		L.H.S	ROB	Mr. Amar	
VKE-3/PIL/STR/10726	20-Oct-20	Checking of Reinforcement & Cable profiling for span P3-P4 PSC Girder-G6	293+014		L.H.S	ROB	Mr. Amar	
VKE-3/PIL/STR/10727	20-Oct-20	Checking of Cable stressing of Cable no. 3 & 4 for span A1-P1 PSC Girder-G3	293+014		R.H.S	ROB	Mr. Amar	
VKE-3/PIL/STR/10728	20-Oct-20	Checking of Cable stressing of Cable no. 3 & 4 for span A1-P1 PSC Girder-G4	293+014		R.H.S	ROB	Mr. Amar	
VKE-3/PIL/STR/10729	20-Oct-20	Checking of Cable stressing of Cable no. 3 & 4 for span A1-P1 PSC Girder-G5	293+014		R.H.S	ROB	Mr. Amar	
VKE-3/PIL/STR/10730	20-Oct-20	Checking of Cable stressing of Cable no. 3 & 4 for span A1-P1 PSC Girder-G6	293+014		R.H.S	ROB	Mr. Amar	
VKE-3/PIL/STR/10731	20-Oct-20	Checking of Cable stressing of Cable no. 3 & 4 for span A1-P1 PSC Girder-G7	293+014		R.H.S	ROB	Mr. Amar	
VKE-3/PIL/STR/10732	20-Oct-20	Checking for Cable stressing for Girder-G1 Span A1-P1, Stage (I)nd cable no. 1 & 2	293+014		R.H.S	ROB	Mr. Amar	
VKE-3/PIL/STR/10733	20-Oct-20	Checking for Cable stressing for Girder-G2 Span A1-P1, Stage (I)nd cable no. 1 & 2	293+014		R.H.S	ROB	Mr. Amar	
VKE-3/PIL/STR/10734	20-Oct-20	Checking for Cable stressing for Girder-G3 Span A1-P1, Stage (I)nd cable no. 1 & 2	293+014		R.H.S	ROB	Mr. Amar	
VKE-3/PIL/STR/10735	20-Oct-20	Checking for Cable stressing for Girder-G4 Span A1-P1, Stage (I)nd cable no. 1 & 2	293+014		R.H.S	ROB	Mr. Amar	
VKE-3/PIL/STR/10736	20-Oct-20	Checking for Cable stressing for Girder-G5 Span A1-P1, Stage (I)nd cable no. 1 & 2	293+014		R.H.S	ROB	Mr. Amar	
VKE-3/PIL/STR/10737	20-Oct-20	Checking for Cable stressing for Girder-G6 Span A1-P1, Stage (I)nd cable no. 1 & 2	293+014		R.H.S	ROB	Mr. Amar	
VKE-3/PIL/STR/10738	20-Oct-20	Checking for Cable stressing for Girder-G7 Span A1-P1, Stage (I)nd cable no. 1 & 2	293+014		R.H.S	ROB	Mr. Amar	
VKE-3/PIL/STR/10739	21-Oct-20	Grouting of Duct of cable no. 3 & 4 Span P1-P2 PSC Girder-G1	302+713		L.H.S	MJB	Mr. Rahul	
VKE-3/PIL/STR/10740	21-Oct-20	Checking of Formwork & Pouring M50 grade of concrete for span A2-P2 PSC Girder no-G3	302+713		R.H.S	MJB	Mr. Rahul	
VKE-3/PIL/STR/10741	21-Oct-20	Checking of Reinforcement and Formwork for span A1-A2 RCC Girder-G5	313+809		R.H.S	MNB	Mr. Sudhir	
VKE-3/PIL/STR/10742	21-Oct-20	Pouring M35 grade of concrete for span A1-A2 RCC Girder-G5	313+809		R.H.S	MNB	Mr. Sudhir	
VKE-3/PIL/STR/10743	21-Oct-20	Checking of Reinforcement, Formwork and Pouring M35 grade of concrete for P2 Pier Cap 2nd step	318+870		R.H.S	MJB	Mr. Jaymin	
VKE-3/PIL/STR/10744	21-Oct-20	Checking of Reinforcement and Formwork for A1 wall 1st lift	318+536		R.H.S	BC	Mr. Jaymin	
VKE-3/PIL/STR/10745	21-Oct-20	Pouring M30 grade of concrete for A1 wall 1st lift	318+536		R.H.S	BC	Mr. Jaymin	
VKE-3/PIL/STR/10746	21-Oct-20	Checking the Bore Depth and Cage Reinforcement for A2 pile no.-27	309+074		R.H.S	MNB	Mr. Irshad	
VKE-3/PIL/STR/10747	21-Oct-20	Pouring M35 grade of Concrete for A2 pile no.-27	309+074		R.H.S	MNB	Mr. Irshad	
VKE-3/PIL/STR/10748	21-Oct-20	Checking the Bore Depth and Cage Reinforcement for A2 pile no.-29	309+074		R.H.S	MNB	Mr. Irshad	
VKE-3/PIL/STR/10749	21-Oct-20	Pouring M35 grade of Concrete for A2 pile no.-29	309+074		R.H.S	MNB	Mr. Irshad	
VKE-3/PIL/STR/10750	21-Oct-20	Checking of Reinforcement and Formwork for A1 & A2 wall 2nd lift	294+985		L.H.S	BC	Mr. Amit	
VKE-3/PIL/STR/10751	21-Oct-20	Pouring M30 grade of concrete for A1 & A2 wall 2nd lift	294+985		L.H.S	BC	Mr. Amit	
VKE-3/PIL/STR/10752	21-Oct-20	Checking of Reinforcement and Formwork for A1 & A2 Retaining wall Raft	307+687		R.H.S	BC	Mr. Amit	
VKE-3/PIL/STR/10753	21-Oct-20	Pouring M30 grade of concrete for A1 & A2 Retaining wall raft	307+687		R.H.S	BC	Mr. Amit	
VKE-3/PIL/STR/10754	21-Oct-20	Checking of Reinforcement and Formwork for Retaining wall 4th lift	322+630	322+650	L.H.S	Ret. Wall	Mr. Asidur	
VKE-3/PIL/STR/10755	21-Oct-20	Pouring M30 grade of concrete for Retaining wall 4th lift	322+630	322+650	L.H.S	Ret. Wall	Mr. Asidur	
VKE-3/PIL/STR/10756	21-Oct-20	Checking of Reinforcement and Formwork for A2 & return wall 2nd lift	297+472		R.H.S	MNB	Mr. Faizan	
VKE-3/PIL/STR/10757	21-Oct-20	Pouring M35 grade of concrete for A2 & return wall 2nd lift	297+472		R.H.S	MNB	Mr. Faizan	
VKE-3/PIL/STR/10758	21-Oct-20	Checking of Reinforcement for span A1-P1 RCC Girder-G3	299+354		R.H.S	FO	Mr. Gurdeep	
VKE-3/PIL/STR/10759	21-Oct-20	Checking of Formwork & Pouring M35 grade of concrete for A1-P1 RCC Girder-G3	299+354		R.H.S	FO	Mr. Gurdeep	
VKE-3/PIL/STR/10760	21-Oct-20	Checking of Reinforcement and cable profiling for span A1-A2 PSC Girder-G4	297+562		L.H.S	MNB	Mr. Gurdeep	
VKE-3/PIL/STR/10761	21-Oct-20	Checking of Formwork & Pouring M50 grade of concrete for span P2-P3 PSC Girder no-G1	293+014		R.H.S	ROB	Mr. Amar	
VKE-3/PIL/STR/10762	21-Oct-20	Checking of Formwork & Pouring M50 grade of concrete for span P3-P4 PSC Girder no-G6	293+014		L.H.S	ROB	Mr. Amar	
VKE-3/PIL/STR/10763	21-Oct-20	Checking of Reinforcement and Formwork for P13 pier shaft 2nd lift	293+014		R.H.S	ROB	Mr. Amar	
VKE-3/PIL/STR/10764	21-Oct-20	Pouring M35 grade of concrete for P13 pier shaft 2nd lift	293+014		R.H.S	ROB	Mr. Amar	
VKE-3/PIL/STR/10765	21-Oct-20	Checking of Reinforcement and Formwork for P7 pier shaft 6th lift	293+014		L.H.S	ROB	Mr. Amar	
VKE-3/PIL/STR/10766	21-Oct-20	Pouring M35 grade of concrete for P7 pier shaft 6th lift	293+014		L.H.S	ROB	Mr. Amar	
VKE-3/PIL/STR/10767	21-Oct-20	Checking of Reinforcement and Formwork for P14 pier shaft 1st lift	293+014		R.H.S	ROB	Mr. Amar	
VKE-3/PIL/STR/10768	21-Oct-20	Pouring M35 grade of concrete for P14 pier shaft 1st lift	293+014		R.H.S	ROB	Mr. Amar	
VKE-3/PIL/STR/10769	21-Oct-20	Grouting of Duct of cable no. 1,2,3,4 span A1-P1 PSC Girder-G1	293+014		L.H.S	ROB	Mr. Amar	

Annexure 03 RFI Summary

Structure RFI								
RFI NO.	Inspection date	Item Description	Chainage From	Chainage To	Side	STR	Contact Person	Remarks
VKE-3/PIL/STR/10770	21-Oct-20	Grouting of Duct of cable no. 1,2,3,4 span A1-P1 PSC Girder-G2	293+014		L.H.S	ROB	Mr. Amar	
VKE-3/PIL/STR/10771	21-Oct-20	Grouting of Duct of cable no. 1,2,3,4 span A1-P1 PSC Girder-G3	293+014		L.H.S	ROB	Mr. Amar	
VKE-3/PIL/STR/10772	21-Oct-20	Grouting of Duct of cable no. 1,2,3,4 span A1-P1 PSC Girder-G4	293+014		L.H.S	ROB	Mr. Amar	
VKE-3/PIL/STR/10773	21-Oct-20	Grouting of Duct of cable no. 1,2,3,4 span A1-P1 PSC Girder-G5	293+014		L.H.S	ROB	Mr. Amar	
VKE-3/PIL/STR/10774	21-Oct-20	Checking of Reinforcement and cable profiling for span P3-P4 PSC Girder-G5	293+014		L.H.S	ROB	Mr. Amar	
VKE-3/PIL/STR/10775	21-Oct-20	Checking of Reinforcement and cable profiling for span P3-P4 PSC Girder-G7	293+014		R.H.S	ROB	Mr. Amar	
VKE-3/PIL/STR/10776	21-Oct-20	Checking of Cable stressing of Cable no. 3 & 4 Stage-1st for span A1-P1 PSC Girder-G5	293+014		R.H.S	ROB	Mr. Amar	
VKE-3/PIL/STR/10777	21-Oct-20	Checking of Cable stressing of Cable no. 3 & 4 Stage-1st for span A1-P1 PSC Girder-G6	293+014		R.H.S	ROB	Mr. Amar	
VKE-3/PIL/STR/10778	21-Oct-20	Checking of Cable stressing of Cable no. 3 & 4 Stage-1st for span A1-P1 PSC Girder-G7	293+014		R.H.S	ROB	Mr. Amar	
VKE-3/PIL/STR/10779	21-Oct-20	Checking of Cable stressing of Cable no. 1 & 2 Stage-2nd for span A1-P1 PSC Girder-G5	293+014		R.H.S	ROB	Mr. Amar	
VKE-3/PIL/STR/10780	21-Oct-20	Checking of Cable stressing of Cable no. 1 & 2 Stage-2nd for span A1-P1 PSC Girder-G6	293+014		R.H.S	ROB	Mr. Amar	
VKE-3/PIL/STR/10781	21-Oct-20	Checking of Cable stressing of Cable no. 1 & 2 Stage-2nd for span A1-P1 PSC Girder-G7	293+014		R.H.S	ROB	Mr. Amar	
VKE-3/PIL/STR/10782	21-Oct-20	Checking of Reinforcement and Formwork for A1 & A2 wall 1st lift	292+450		L.H.S	BC	Mr. Amar	
VKE-3/PIL/STR/10783	21-Oct-20	Pouring M30 grade of concrete for A1 & A2 wall 1st lift	292+450		L.H.S	BC	Mr. Amar	
VKE-3/PIL/STR/10784	22-Oct-20	Checking of Reinforcement and Formwork for P1 Wall final lift	314+314		L.H.S	MNB	Mr. Bipin	
VKE-3/PIL/STR/10785	22-Oct-20	Pouring M35 grade of concrete for P1 Wall final lift	314+314		L.H.S	MNB	Mr. Bipin	
VKE-3/PIL/STR/10786	22-Oct-20	Checking of Reinforcement and Formwork for A1 & A2 Retaining wall Raft	307+687		L.H.S	BC	Mr. Amit	
VKE-3/PIL/STR/10787	22-Oct-20	Pouring M30 grade of concrete for A1 & A2 Retaining wall raft	307+687		L.H.S	BC	Mr. Amit	
VKE-3/PIL/STR/10788	22-Oct-20	Checking of Reinforcement and Formwork for A1 Retaining wall Raft	307+778		L.H.S	BC	Mr. Amit	
VKE-3/PIL/STR/10789	22-Oct-20	Pouring M30 grade of concrete for A1 Retaining wall raft	307+778		L.H.S	BC	Mr. Amit	
VKE-3/PIL/STR/10790	22-Oct-20	Checking of Reinforcement and Formwork for A2 & return wall 2nd lift	297+472		R.H.S	MNB	Mr. Faizan	
VKE-3/PIL/STR/10791	22-Oct-20	Pouring M35 grade of concrete for A2 & return wall 2nd lift	297+472		R.H.S	MNB	Mr. Faizan	
VKE-3/PIL/STR/10792	22-Oct-20	Checking of Reinforcement & Cable profiling for segment A1-3 to A2-3 PSC Girder-G1	309+074			MNB	Mr. Irshad	
VKE-3/PIL/STR/10793	22-Oct-20	Checking the Bore Depth and Cage Reinforcement for A2 pile no.-25	309+074		R.H.S	MNB	Mr. Irshad	
VKE-3/PIL/STR/10794	22-Oct-20	Pouring M35 grade of Concrete for A2 pile no.-25	309+074		R.H.S	MNB	Mr. Irshad	
VKE-3/PIL/STR/10795	22-Oct-20	Checking the Bore Depth and Cage Reinforcement for A2 pile no.-26	309+074		R.H.S	MNB	Mr. Irshad	
VKE-3/PIL/STR/10796	22-Oct-20	Pouring M35 grade of Concrete for A2 pile no.-26	309+074		R.H.S	MNB	Mr. Irshad	
VKE-3/PIL/STR/10797	22-Oct-20	Checking of Reinforcement and Formwork for Retaining wall 4th lift	322+630	322+650	L.H.S	Ret. Wall	Mr. Asidur	
VKE-3/PIL/STR/10798	22-Oct-20	Pouring M30 grade of concrete for Retaining wall 4th lift	322+630	322+650	L.H.S	Ret. Wall	Mr. Asidur	
VKE-3/PIL/STR/10799	22-Oct-20	Checking of Reinforcement and Formwork for Retaining wall 2nd lift	318+950	318+970	R.H.S	Ret. Wall	Mr. Asidur	
VKE-3/PIL/STR/10800	22-Oct-20	Pouring M30 grade of concrete for Retaining wall 2nd lift	318+950	318+970	R.H.S	Ret. Wall	Mr. Asidur	
VKE-3/PIL/STR/10801	22-Oct-20	Checking of Reinforcement and Formwork for Retaining wall Raft	318+970	318+984	R.H.S	Ret. Wall	Mr. Asidur	
VKE-3/PIL/STR/10802	22-Oct-20	Pouring M30 grade of concrete for Retaining wall Raft	318+970	318+984	R.H.S	Ret. Wall	Mr. Asidur	
VKE-3/PIL/STR/10803	22-Oct-20	Checking of Formwork & Pouring M50 grade of concrete for span A2-P2 PSC Girder-G3	302+713		L.H.S	MJB	Mr. Rahul	
VKE-3/PIL/STR/10804	22-Oct-20	Checking of Reinforcement, Formwork and Pouring M45 grade of concrete for Pedestal no.-01 of A1 & A2	307+733		L.H.S	MNB	Mr. Kunal	
VKE-3/PIL/STR/10805	22-Oct-20	Checking of Reinforcement, Formwork and Pouring M45 grade of concrete for Pedestal no.-02 of A1 & A2	307+733		L.H.S	MNB	Mr. Kunal	
VKE-3/PIL/STR/10806	22-Oct-20	Checking of Reinforcement, Formwork and Pouring M45 grade of concrete for Pedestal no.-03 of A1 & A2	307+733		L.H.S	MNB	Mr. Kunal	
VKE-3/PIL/STR/10807	22-Oct-20	Checking of Reinforcement, Formwork and Pouring M45 grade of concrete for Pedestal no.-04 of A1 & A2	307+733		L.H.S	MNB	Mr. Kunal	
VKE-3/PIL/STR/10808	22-Oct-20	Checking of Reinforcement, Formwork and Pouring M45 grade of concrete for Pedestal no.-05 of A1 & A2	307+733		L.H.S	MNB	Mr. Kunal	
VKE-3/PIL/STR/10809	22-Oct-20	Checking of Reinforcement, Formwork and Pouring M45 grade of concrete for Pedestal no.-06 of A1 & A2	307+733		L.H.S	MNB	Mr. Kunal	
VKE-3/PIL/STR/10810	22-Oct-20	Checking of Reinforcement, Formwork and Pouring M45 grade of concrete for Pedestal no.-07 of A1 & A2	307+733		L.H.S	MNB	Mr. Kunal	
VKE-3/PIL/STR/10811	22-Oct-20	Checking of Reinforcement and Formwork for A1 & A2 Retaining wall Raft	316+558		L.H.S	BC	Mr. Amit	
VKE-3/PIL/STR/10812	22-Oct-20	Pouring M30 grade of concrete for A1 & A2 Retaining wall Raft	316+558		L.H.S	BC	Mr. Amit	
VKE-3/PIL/STR/10813	22-Oct-20	Checking of Formwork & Pouring M35 grade of concrete for span P1-P2 PSC Girder-G6	299+354		R.H.S	FO	Mr. Gurdeep	
VKE-3/PIL/STR/10814	22-Oct-20	Checking of Reinforcement and Formwork for A1 wall 1st lift	318+586		R.H.S	BC	Mr. Bipin	
VKE-3/PIL/STR/10815	22-Oct-20	Pouring M30 grade of concrete for A1 wall 1st lift	318+586		R.H.S	BC	Mr. Bipin	
VKE-3/PIL/STR/10816	22-Oct-20	Checking of Chain Link Fencing pile depth, cage reinforcement	304+200	304+500	R.H.S	Chain link fence	Mr. Hardik	
VKE-3/PIL/STR/10817	22-Oct-20	Pouring M30 grade of concrete	304+200	304+500	R.H.S	Chain link fence	Mr. Hardik	
VKE-3/PIL/STR/10818	22-Oct-20	Checking of Reinforcement and Formwork for P13 pier shaft 2nd lift	293+014		R.H.S	ROB	Mr. Amar	
VKE-3/PIL/STR/10819	22-Oct-20	Pouring M35 grade of concrete for P13 pier shaft 2nd lift	293+014		R.H.S	ROB	Mr. Amar	

Annexure 03 RFI Summary

Structure RFI								
RFI NO.	Inspection date	Item Description	Chainage From	Chainage To	Side	STR	Contact Person	Remarks
VKE-3/PIL/STR/10820	22-Oct-20	Checking of Reinforcement and Formwork for P14 pier shaft 1st lift	293+014		R.H.S	ROB	Mr. Amar	
VKE-3/PIL/STR/10821	22-Oct-20	Pouring M35 grade of concrete for P14 pier shaft 1st lift	293+014		R.H.S	ROB	Mr. Amar	
VKE-3/PIL/STR/10822	22-Oct-20	Grouting of Duct of cable no. 1,2,3,4 span A1-P1 PSC Girder-G1	293+014		L.H.S	ROB	Mr. Amar	
VKE-3/PIL/STR/10823	22-Oct-20	Grouting of Duct of cable no. 1,2,3,4 span A1-P1 PSC Girder-G2	293+014		L.H.S	ROB	Mr. Amar	
VKE-3/PIL/STR/10824	22-Oct-20	Grouting of Duct of cable no. 1,2,3,4 span A1-P1 PSC Girder-G3	293+014		L.H.S	ROB	Mr. Amar	
VKE-3/PIL/STR/10825	22-Oct-20	Grouting of Duct of cable no. 1,2,3,4 span A1-P1 PSC Girder-G4	293+014		L.H.S	ROB	Mr. Amar	
VKE-3/PIL/STR/10826	22-Oct-20	Grouting of Duct of cable no. 1,2,3,4 span A1-P1 PSC Girder-G5	293+014		L.H.S	ROB	Mr. Amar	
VKE-3/PIL/STR/10827	22-Oct-20	Checking of Reinforcement and cable profiling for span P3-P4 PSC Girder-G5	293+014		L.H.S	ROB	Mr. Amar	
VKE-3/PIL/STR/10828	22-Oct-20	Checking of Reinforcement and cable profiling for span P3-P4 PSC Girder-G6	293+014		R.H.S	ROB	Mr. Amar	
VKE-3/PIL/STR/10829	22-Oct-20	Checking of Cable stressing of Cable no. 3 & 4 Stage-1st for span P1-P2 PSC Girder-G4	293+014		R.H.S	ROB	Mr. Amar	
VKE-3/PIL/STR/10830	22-Oct-20	Checking of Cable stressing of Cable no. 3 & 4 Stage-1st for span P1-P2 PSC Girder-G5	293+014		R.H.S	ROB	Mr. Amar	
VKE-3/PIL/STR/10831	22-Oct-20	Checking of Cable stressing of Cable no. 3 & 4 Stage-1st for span P1-P2 PSC Girder-G6	293+014		R.H.S	ROB	Mr. Amar	
VKE-3/PIL/STR/10832	22-Oct-20	Checking of Cable stressing of Cable no. 3 & 4 Stage-1st for span P1-P2 PSC Girder-G7	293+014		R.H.S	ROB	Mr. Amar	
VKE-3/PIL/STR/10833	22-Oct-20	Checking of Cable stressing of Cable no. 1 & 2 Stage-2nd for span P1-P2 PSC Girder-G4	293+014		R.H.S	ROB	Mr. Amar	
VKE-3/PIL/STR/10834	22-Oct-20	Checking of Cable stressing of Cable no. 1 & 2 Stage-2nd for span P1-P2 PSC Girder-G5	293+014		R.H.S	ROB	Mr. Amar	
VKE-3/PIL/STR/10835	22-Oct-20	Checking of Cable stressing of Cable no. 1 & 2 Stage-2nd for span P1-P2 PSC Girder-G6	293+014		R.H.S	ROB	Mr. Amar	
VKE-3/PIL/STR/10836	22-Oct-20	Checking of Cable stressing of Cable no. 1 & 2 Stage-2nd for span P1-P2 PSC Girder-G7	293+014		R.H.S	ROB	Mr. Amar	
VKE-3/PIL/STR/10837	23-Oct-20	Checking of Reinforcement and Formwork for Carriage Way wall 2nd lift	306+820		L.H.S	PUP	Mr. Vijay	
VKE-3/PIL/STR/10838	23-Oct-20	Pouring M35 grade of Concrete for Carriage Way wall 2nd lift	306+820		L.H.S	PUP	Mr. Vijay	
VKE-3/PIL/STR/10839	23-Oct-20	Checking of Reinforcement and Formwork for bottom haunch and wall	306+820		L.H.S	PUP	Mr. Vijay	
VKE-3/PIL/STR/10840	23-Oct-20	Pouring M35 grade of Concrete for bottom haunch and wall	306+820		L.H.S	PUP	Mr. Vijay	
VKE-3/PIL/STR/10841	23-Oct-20	Checking of Reinforcement, Formwork and Pouring M45 grade of concrete for Pedestal no.-01 of A2	307+733		L.H.S	MNB	Mr. Kunal	
VKE-3/PIL/STR/10842	23-Oct-20	Checking of Reinforcement, Formwork and Pouring M45 grade of concrete for Pedestal no.-02 of A2	307+733		L.H.S	MNB	Mr. Kunal	
VKE-3/PIL/STR/10843	23-Oct-20	Checking of Reinforcement, Formwork and Pouring M45 grade of concrete for Pedestal no.-03 of A2	307+733		L.H.S	MNB	Mr. Kunal	
VKE-3/PIL/STR/10844	23-Oct-20	Checking of Reinforcement, Formwork and Pouring M45 grade of concrete for Pedestal no.-04 of A2	307+733		L.H.S	MNB	Mr. Kunal	
VKE-3/PIL/STR/10845	23-Oct-20	Checking of Reinforcement, Formwork and Pouring M45 grade of concrete for Pedestal no.-05 of A2	307+733		L.H.S	MNB	Mr. Kunal	
VKE-3/PIL/STR/10846	23-Oct-20	Checking of Reinforcement, Formwork and Pouring M45 grade of concrete for Pedestal no.-06 of A2	307+733		L.H.S	MNB	Mr. Kunal	
VKE-3/PIL/STR/10847	23-Oct-20	Checking of Reinforcement, Formwork and Pouring M45 grade of concrete for Pedestal no.-07 of A2	307+733		L.H.S	MNB	Mr. Kunal	
VKE-3/PIL/STR/10848	23-Oct-20	Checking of Reinforcement and Formwork for A1 & A2 Retaining wall 1st lift	307+687		L.H.S	BC	Mr. Kunal	
VKE-3/PIL/STR/10849	23-Oct-20	Pouring M30 grade of Concrete for A1 & A2 Retaining wall 1st lift	307+687		L.H.S	BC	Mr. Kunal	
VKE-3/PIL/STR/10850	23-Oct-20	Checking of Reinforcement and Formwork for P1 4th lift	314+314		L.H.S	MNB	Mr. Shreyash	
VKE-3/PIL/STR/10851	23-Oct-20	Pouring M35 grade of Concrete for P1 4th lift	314+314		L.H.S	MNB	Mr. Shreyash	
VKE-3/PIL/STR/10852	23-Oct-20	Checking of Reinforcement and Formwork for Retaining wall 4th lift	322+630	322+650	L.H.S	Ret. Wall	Mr. Asidur	
VKE-3/PIL/STR/10853	23-Oct-20	Pouring M30 grade of concrete for Retaining wall 4th lift	322+630	322+650	L.H.S	Ret. Wall	Mr. Asidur	
VKE-3/PIL/STR/10854	23-Oct-20	Checking of Reinforcement and Formwork for A2 wall 2nd lift	294+729		R.H.S	BC	Mr. Amit	
VKE-3/PIL/STR/10855	23-Oct-20	Pouring M30 grade of concrete for A2 wall 2nd lift	294+729		R.H.S	BC	Mr. Amit	
VKE-3/PIL/STR/10856	23-Oct-20	Checking of Formwork & Pouring M50 grade of concrete for A1-A2 PSC Girder-G4	297+562		L.H.S	MNB	Mr. Gurdeep	
VKE-3/PIL/STR/10857	23-Oct-20	Checking of Reinforcement for span A1-P1 RCC Girder-G4	299+354		R.H.S	FO	Mr. Gurdeep	
VKE-3/PIL/STR/10858	23-Oct-20	Checking of Formwork & Pouring M35 grade of concrete for A1-P1 RCC Girder-G4	299+354		R.H.S	FO	Mr. Gurdeep	
VKE-3/PIL/STR/10859	23-Oct-20	Checking the Bore Depth and Cage Reinforcement for A2 pile no.-21	309+074		R.H.S	MNB	Mr. Irshad	
VKE-3/PIL/STR/10860	23-Oct-20	Pouring M35 grade of Concrete for A2 pile no.-21	309+074		R.H.S	MNB	Mr. Irshad	
VKE-3/PIL/STR/10861	23-Oct-20	Checking the Bore Depth and Cage Reinforcement for A2 pile no.-23	309+074		R.H.S	MNB	Mr. Irshad	
VKE-3/PIL/STR/10862	23-Oct-20	Pouring M35 grade of Concrete for A2 pile no.-23	309+074		R.H.S	MNB	Mr. Irshad	
VKE-3/PIL/STR/10863	23-Oct-20	Checking of Reinforcement and Formwork for P13 pier shaft 2nd lift	293+014		R.H.S	ROB	Mr. Amar	
VKE-3/PIL/STR/10864	23-Oct-20	Pouring M35 grade of concrete for P13 pier shaft 2nd lift	293+014		R.H.S	ROB	Mr. Amar	
VKE-3/PIL/STR/10865	23-Oct-20	Checking of Reinforcement and Formwork for P14 pier shaft 1st lift	293+014		R.H.S	ROB	Mr. Amar	
VKE-3/PIL/STR/10866	23-Oct-20	Pouring M35 grade of concrete for P14 pier shaft 1st lift	293+014		R.H.S	ROB	Mr. Amar	
VKE-3/PIL/STR/10867	23-Oct-20	Checking of Formwork & Pouring M50 grade of concrete for span P3-P4 PSC Girder-G5	293+014		L.H.S	ROB	Mr. Amar	
VKE-3/PIL/STR/10868	23-Oct-20	Checking of Formwork & Pouring M50 grade of concrete for span P3-P4 PSC Girder-G7	293+014		R.H.S	ROB	Mr. Amar	
VKE-3/PIL/STR/10869	23-Oct-20	Grouting of Duct of cable no. 1,2,3,4 span A1-P1 PSC Girder-G6	293+014		L.H.S	ROB	Mr. Amar	

Annexure 03 RFI Summary

Structure RFI								
RFI NO.	Inspection date	Item Description	Chainage From	Chainage To	Side	STR	Contact Person	Remarks
VKE-3/PIL/STR/10870	23-Oct-20	Grouting of Duct of cable no. 1,2,3,4 span A1-P1 PSC Girder-G7	293+014		L.H.S	ROB	Mr. Amar	
VKE-3/PIL/STR/10871	23-Oct-20	Grouting of Duct of cable no. 1,2,3,4 span P1-P2 PSC Girder-G6	293+014		L.H.S	ROB	Mr. Amar	
VKE-3/PIL/STR/10872	23-Oct-20	Grouting of Duct of cable no. 1,2,3,4 span P1-P2 PSC Girder-G7	293+014		L.H.S	ROB	Mr. Amar	
VKE-3/PIL/STR/10873	23-Oct-20	Checking of Reinforcement and cable profiling for span P3-P4 PSC Girder-G4	293+014		L.H.S	ROB	Mr. Amar	
VKE-3/PIL/STR/10874	23-Oct-20	Checking of Reinforcement and cable profiling for span P3-P4 PSC Girder-G6	293+014		R.H.S	ROB	Mr. Amar	
VKE-3/PIL/STR/10875	23-Oct-20	Checking of Cable stressing of Cable no. 3 & 4 Stage-1st for span P1-P2 PSC Girder-G1	293+014		R.H.S	ROB	Mr. Amar	
VKE-3/PIL/STR/10876	23-Oct-20	Checking of Cable stressing of Cable no. 3 & 4 Stage-1st for span P1-P2 PSC Girder-G2	293+014		R.H.S	ROB	Mr. Amar	
VKE-3/PIL/STR/10877	23-Oct-20	Checking of Cable stressing of Cable no. 3 & 4 Stage-1st for span P1-P2 PSC Girder-G3	293+014		R.H.S	ROB	Mr. Amar	
VKE-3/PIL/STR/10878	23-Oct-20	Checking of Cable stressing of Cable no. 1 & 2 Stage-2nd for span P1-P2 PSC Girder-G1	293+014		R.H.S	ROB	Mr. Amar	
VKE-3/PIL/STR/10879	23-Oct-20	Checking of Cable stressing of Cable no. 1 & 2 Stage-2nd for span P1-P2 PSC Girder-G2	293+014		R.H.S	ROB	Mr. Amar	
VKE-3/PIL/STR/10880	23-Oct-20	Checking of Cable stressing of Cable no. 1 & 2 Stage-2nd for span P1-P2 PSC Girder-G3	293+014		R.H.S	ROB	Mr. Amar	
VKE-3/PIL/STR/10881	24-Oct-20	Checking of Reinforcement and Formwork for Slab	312+695		R.H.S	VUP	Mr. Subhashish	
VKE-3/PIL/STR/10882	24-Oct-20	Pouring M35 grade of concrete for Slab	312+695		R.H.S	VUP	Mr. Subhashish	
VKE-3/PIL/STR/10883	24-Oct-20	Checking of Reinforcement and Formwork for A1 & A2 Retaining wall 1st lift	316+558		L.H.S	BC	Mr. Shreyash	
VKE-3/PIL/STR/10884	24-Oct-20	Pouring M30 grade of concrete for A1 & A2 Retaining wall 1st lift	316+558		L.H.S	BC	Mr. Shreyash	
VKE-3/PIL/STR/10885	24-Oct-20	Checking of Reinforcement and Formwork for Raft	308+990		L.H.S	BC	Mr. Ashish	
VKE-3/PIL/STR/10886	24-Oct-20	Pouring M30 grade of concrete for Raft	308+990		L.H.S	BC	Mr. Ashish	
VKE-3/PIL/STR/10887	24-Oct-20	Checking of Reinforcement and Formwork for A1 & A2 wall 2nd lift	317+460		R.H.S	PUP	Mr. Bipin	
VKE-3/PIL/STR/10888	24-Oct-20	Pouring M35 grade of concrete for A1 & A2 wall 2nd lift	317+460		R.H.S	PUP	Mr. Bipin	
VKE-3/PIL/STR/10889	24-Oct-20	Checking of Reinforcement for span A1-A2 RCC Girder-G4	313+809		R.H.S	MNB	Mr. Sudhir	
VKE-3/PIL/STR/10890	24-Oct-20	Checking of Formwork & Pouring M35 grade of concrete for span A1-A2 RCC Girder-G4	313+809		R.H.S	MNB	Mr. Sudhir	
VKE-3/PIL/STR/10891	24-Oct-20	Checking of Formwork & Pouring M50 grade of concrete for segment A1-3 to A2-3 PSC Girder-G1	309+074			MNB	Mr. Irshad	
VKE-3/PIL/STR/10892	24-Oct-20	Checking the Bore Depth and Cage Reinforcement for A2 pile no.-22	309+074		R.H.S	MNB	Mr. Irshad	
VKE-3/PIL/STR/10893	24-Oct-20	Pouring M35 grade of Concrete for A2 pile no.-22	309+074		R.H.S	MNB	Mr. Irshad	
VKE-3/PIL/STR/10894	24-Oct-20	Checking the Bore Depth and Cage Reinforcement for A1 pile no.-6	309+074		L.H.S	MNB	Mr. Irshad	
VKE-3/PIL/STR/10895	24-Oct-20	Pouring M35 grade of Concrete for A1 pile no.-6	309+074		L.H.S	MNB	Mr. Irshad	
VKE-3/PIL/STR/10896	24-Oct-20	Checking the Bore Depth and Cage Reinforcement for A1 pile no.-8	309+074		L.H.S	MNB	Mr. Irshad	
VKE-3/PIL/STR/10897	24-Oct-20	Pouring M35 grade of Concrete for A1 pile no.-8	309+074		L.H.S	MNB	Mr. Irshad	
VKE-3/PIL/STR/10898	24-Oct-20	Checking the Bore Depth and Cage Reinforcement for A1 pile no.-10	309+074		L.H.S	MNB	Mr. Irshad	
VKE-3/PIL/STR/10899	24-Oct-20	Pouring M35 grade of Concrete for A1 pile no.-10	309+074		L.H.S	MNB	Mr. Irshad	
VKE-3/PIL/STR/10900	24-Oct-20	Checking of Reinforcement and Formwork for A1 & A2 Retaining wall Final lift	294+895		L.H.S	BC	Mr. Shankar	
VKE-3/PIL/STR/10901	24-Oct-20	Pouring M30 grade of concrete for A1 & A2 Retaining wall Final lift	294+895		L.H.S	BC	Mr. Shankar	
VKE-3/PIL/STR/10902	24-Oct-20	Checking of Reinforcement and Formwork for A1 & A2 wall and bottom haunch	294+729		L.H.S	BC	Mr. Amit	
VKE-3/PIL/STR/10903	24-Oct-20	Pouring M30 grade of Concrete for A1 & A2 wall and bottom haunch	294+729		L.H.S	BC	Mr. Amit	
VKE-3/PIL/STR/10904	24-Oct-20	Checking of Reinforcement and Formwork for A1 & A2 Retaining wall 1st lift	307+687		L.H.S	BC	Mr. Kunal	
VKE-3/PIL/STR/10905	24-Oct-20	Pouring M30 grade of concrete for A1 & A2 Retaining wall 1st lift	307+687		L.H.S	BC	Mr. Kunal	
VKE-3/PIL/STR/10906	24-Oct-20	Checking of Reinforcement and Formwork for Retaining wall 4th lift	322+610	322+630	L.H.S	Ret. Wall	Mr. Asidur	
VKE-3/PIL/STR/10907	24-Oct-20	Pouring M30 grade of concrete for Retaining wall 4th lift	322+610	322+630	L.H.S	Ret. Wall	Mr. Asidur	
VKE-3/PIL/STR/10908	24-Oct-20	Grouting of Duct of cable no. 1,2,3,4 span P1-P2 PSC Girder-G1	293+014		L.H.S	ROB	Mr. Amar	
VKE-3/PIL/STR/10909	24-Oct-20	Grouting of Duct of cable no. 1,2,3,4 span P1-P2 PSC Girder-G2	293+014		L.H.S	ROB	Mr. Amar	
VKE-3/PIL/STR/10910	24-Oct-20	Grouting of Duct of cable no. 1,2,3,4 span P1-P2 PSC Girder-G3	293+014		L.H.S	ROB	Mr. Amar	
VKE-3/PIL/STR/10911	24-Oct-20	Grouting of Duct of cable no. 1,2,3,4 span P1-P2 PSC Girder-G4	293+014		L.H.S	ROB	Mr. Amar	
VKE-3/PIL/STR/10912	24-Oct-20	Grouting of Duct of cable no. 1,2,3,4 span P1-P2 PSC Girder-G5	293+014		L.H.S	ROB	Mr. Amar	
VKE-3/PIL/STR/10913	24-Oct-20	Grouting of Duct of cable no. 1,2,3,4 span P1-P2 PSC Girder-G6	293+014		L.H.S	ROB	Mr. Amar	
VKE-3/PIL/STR/10914	23-Oct-20	Checking of Reinforcement and cable profiling for span P3-P4 PSC Girder-G4	293+014		L.H.S	ROB	Mr. Amar	
VKE-3/PIL/STR/10915	24-Oct-20	Checking of Reinforcement and cable profiling for span P3-P4 PSC Girder-G5	293+014		R.H.S	ROB	Mr. Amar	
VKE-3/PIL/STR/10916	24-Oct-20	Checking of Cable stressing of Cable no. 3 & 4 Stage-1st for span P2-P3 PSC Girder-G5	293+014		R.H.S	ROB	Mr. Amar	
VKE-3/PIL/STR/10917	24-Oct-20	Checking of Cable stressing of Cable no. 3 & 4 Stage-1st for span P2-P3 PSC Girder-G6	293+014		R.H.S	ROB	Mr. Amar	
VKE-3/PIL/STR/10918	24-Oct-20	Checking of Cable stressing of Cable no. 3 & 4 Stage-1st for span P2-P3 PSC Girder-G7	293+014		R.H.S	ROB	Mr. Amar	
VKE-3/PIL/STR/10919	24-Oct-20	Checking of Cable stressing of Cable no. 3 & 4 Stage-1st for span P2-P3 PSC Girder-G6	293+014		L.H.S	ROB	Mr. Amar	

Annexure 03 RFI Summary

Structure RFI								
RFI NO.	Inspection date	Item Description	Chainage From	Chainage To	Side	STR	Contact Person	Remarks
VKE-3/PIL/STR/10920	24-Oct-20	Checking of Cable stressing of Cable no. 3 & 4 Stage-1st for span P2-P3 PSC Girder-G7	293+014		L.H.S	ROB	Mr. Amar	
VKE-3/PIL/STR/10921	24-Oct-20	Checking of Cable stressing of Cable no. 1 & 2 Stage-2nd for span P1-P2 PSC Girder-G1	293+014		R.H.S	ROB	Mr. Amar	
VKE-3/PIL/STR/10922	24-Oct-20	Checking of Reinforcement and Formwork for P13 pier shaft 2nd lift	293+014		R.H.S	ROB	Mr. Amar	
VKE-3/PIL/STR/10923	24-Oct-20	Pouring M35 grade of concrete for P13 pier shaft 2nd lift	293+014		R.H.S	ROB	Mr. Amar	
VKE-3/PIL/STR/10924	24-Oct-20	Checking of Formwork & Pouring M50 grade of concrete for span P3-P4 PSC Girder-G6	293+014		R.H.S	ROB	Mr. Amar	
VKE-3/PIL/STR/10925	25-Oct-20	Checking of Reinforcement and Formwork for Slab	299+858		L.H.S	BC	Mr. Ishan	
VKE-3/PIL/STR/10926	25-Oct-20	Pouring M30 grade of concrete for Slab	299+858		L.H.S	BC	Mr. Ishan	
VKE-3/PIL/STR/10927	25-Oct-20	Checking of Reinforcement and Formwork for Raft	301+224		L.H.S	BC	Mr. Ishan	
VKE-3/PIL/STR/10928	25-Oct-20	Pouring M30 grade of concrete for Raft	301+224		L.H.S	BC	Mr. Ishan	
VKE-3/PIL/STR/10929	25-Oct-20	Checking of Reinforcement and Formwork for A1 & A2 Retaining wall 2nd lift	316+558		L.H.S	BC	Mr. Shashi	
VKE-3/PIL/STR/10930	25-Oct-20	Pouring M30 grade of concrete for A1 & A2 Retaining wall 2nd lift	316+558		L.H.S	BC	Mr. Shashi	
VKE-3/PIL/STR/10931	25-Oct-20	Laying of PCC for Retaining wall	316+558		R.H.S	BC	Mr. Shashi	
VKE-3/PIL/STR/10932	25-Oct-20	Checking of Reinforcement and Formwork for A1 & A2 wall 2nd lift	318+586		R.H.S	BC	Mr. Bipin	
VKE-3/PIL/STR/10933	25-Oct-20	Pouring M30 grade of concrete for A1 & A2 wall 2nd lift	318+586		R.H.S	BC	Mr. Bipin	
VKE-3/PIL/STR/10934	25-Oct-20	Checking of Reinforcement and Formwork for A1 & A2 wall 2nd lift	317+460		R.H.S	PUP	Mr. Bipin	
VKE-3/PIL/STR/10935	25-Oct-20	Pouring M35 grade of concrete for A1 & A2 wall 2nd lift	317+460		R.H.S	PUP	Mr. Bipin	
VKE-3/PIL/STR/10936	25-Oct-20	Checking of Reinforcement and Formwork for A1 & A2 Retaining wall 1st lift	307+687		L.H.S	BC	Mr. Kunal	
VKE-3/PIL/STR/10937	25-Oct-20	Pouring M30 grade of concrete for A1 & A2 Retaining wall 1st lift	307+687		L.H.S	BC	Mr. Kunal	
VKE-3/PIL/STR/10938	25-Oct-20	Checking of Reinforcement and Formwork for Raft	308+990		L.H.S	BC	Mr. Ashish	
VKE-3/PIL/STR/10939	25-Oct-20	Pouring M30 grade of concrete for Raft	308+990		L.H.S	BC	Mr. Ashish	
VKE-3/PIL/STR/10940	25-Oct-20	Checking of Reinforcement and Formwork for span A1-A2 PSC Girder-G3	297+562		L.H.S	MNB	Mr. Gurdeep	
VKE-3/PIL/STR/10941	25-Oct-20	Checking of Reinforcement and Formwork for RCC precast drain	299+400			Drain	Mr. Gurdeep	
VKE-3/PIL/STR/10942	25-Oct-20	Pouring M30 grade of concrete for RCC precast drain	299+400			Drain	Mr. Gurdeep	
VKE-3/PIL/STR/10943	25-Oct-20	Checking of Reinforcement and Formwork for P2 Pier cap	299+354		R.H.S	FO	Mr. Gurdeep	
VKE-3/PIL/STR/10944	25-Oct-20	Pouring M35 grade of concrete for P2 Pier cap	299+354		R.H.S	FO	Mr. Gurdeep	
VKE-3/PIL/STR/10945	25-Oct-20	Checking the Bore Depth and Cage Reinforcement for A1 pile no.-7	309+074		L.H.S	MNB	Mr. Irshad	
VKE-3/PIL/STR/10946	25-Oct-20	Pouring M35 grade of Concrete for A1 pile no.-7	309+074		L.H.S	MNB	Mr. Irshad	
VKE-3/PIL/STR/10947	25-Oct-20	Checking the Bore Depth and Cage Reinforcement for A1 pile no.-9	309+074		L.H.S	MNB	Mr. Irshad	
VKE-3/PIL/STR/10948	25-Oct-20	Pouring M35 grade of Concrete for A1 pile no.-9	309+074		L.H.S	MNB	Mr. Irshad	
VKE-3/PIL/STR/10949	25-Oct-20	Checking the Bore Depth and Cage Reinforcement for A1 pile no.-14	309+074		R.H.S	MNB	Mr. Irshad	
VKE-3/PIL/STR/10950	25-Oct-20	Pouring M35 grade of Concrete for A1 pile no.-14	309+074		R.H.S	MNB	Mr. Irshad	
VKE-3/PIL/STR/10951	25-Oct-20	Checking of Formwork & Pouring M50 grade of concrete for span P3-P4 PSC Girder-G4	293+014		L.H.S	ROB	Mr. Amar	
VKE-3/PIL/STR/10952	25-Oct-20	Checking of Cable stressing of Cable no. 3 & 4 Stage-1st for span P2-P3 PSC Girder-G4	293+014		L.H.S	ROB	Mr. Amar	
VKE-3/PIL/STR/10953	25-Oct-20	Checking of Cable stressing of Cable no. 3 & 4 Stage-1st for span P2-P3 PSC Girder-G5	293+014		L.H.S	ROB	Mr. Amar	
VKE-3/PIL/STR/10954	25-Oct-20	Checking of Cable stressing of Cable no. 1 & 2 Stage-2nd for span P1-P2 PSC Girder-G2	293+014		L.H.S	ROB	Mr. Amar	
VKE-3/PIL/STR/10955	25-Oct-20	Checking of Cable stressing of Cable no. 1 & 2 Stage-2nd for span P1-P2 PSC Girder-G3	293+014		L.H.S	ROB	Mr. Amar	
VKE-3/PIL/STR/10956	25-Oct-20	Checking of Cable stressing of Cable no. 3 & 4 Stage-1st for span P2-P3 PSC Girder-G4	293+014		R.H.S	ROB	Mr. Amar	
VKE-3/PIL/STR/10957	25-Oct-20	Checking of Reinforcement and Formwork for Slab	312+695		R.H.S	VUP	Mr. Subhashish	
VKE-3/PIL/STR/10958	25-Oct-20	Pouring M35 grade of concrete for Slab	312+695		R.H.S	VUP	Mr. Subhashish	
VKE-3/PIL/STR/10959	26-Oct-20	Grouting of Duct of cable no. 1,2,3,4 span A1-P1 PSC Girder-G1	293+014		R.H.S	ROB	Mr. Amar	
VKE-3/PIL/STR/10960	26-Oct-20	Grouting of Duct of cable no. 1,2,3,4 span A1-P1 PSC Girder-G2	293+014		R.H.S	ROB	Mr. Amar	
VKE-3/PIL/STR/10961	26-Oct-20	Grouting of Duct of cable no. 1,2,3,4 span A1-P1 PSC Girder-G3	293+014		R.H.S	ROB	Mr. Amar	
VKE-3/PIL/STR/10962	26-Oct-20	Grouting of Duct of cable no. 1,2,3,4 span A1-P1 PSC Girder-G4	293+014		R.H.S	ROB	Mr. Amar	
VKE-3/PIL/STR/10963	26-Oct-20	Grouting of Duct of cable no. 1,2,3,4 span A1-P1 PSC Girder-G5	293+014		R.H.S	ROB	Mr. Amar	
VKE-3/PIL/STR/10964	26-Oct-20	Grouting of Duct of cable no. 1,2,3,4 span A1-P1 PSC Girder-G6	293+014		R.H.S	ROB	Mr. Amar	
VKE-3/PIL/STR/10965	26-Oct-20	Grouting of Duct of cable no. 1,2,3,4 span A1-P1 PSC Girder-G7	293+014		R.H.S	ROB	Mr. Amar	
VKE-3/PIL/STR/10966	26-Oct-20	Checking of Reinforcement and cable profiling for span P3-P4 PSC Girder-G3	293+014		L.H.S	ROB	Mr. Amar	
VKE-3/PIL/STR/10967	26-Oct-20	Checking of Reinforcement and cable profiling for span P3-P4 PSC Girder-G5	293+014		R.H.S	ROB	Mr. Amar	
VKE-3/PIL/STR/10968	26-Oct-20	Checking of Cable stressing of Cable no. 3 & 4 Stage-1st for span P2-P3 PSC Girder-G3	293+014		L.H.S	ROB	Mr. Amar	
VKE-3/PIL/STR/10969	26-Oct-20	Checking of Cable stressing of Cable no. 1 & 2 Stage-2nd for span P1-P2 PSC Girder-G1	293+014		L.H.S	ROB	Mr. Amar	

Annexure 03 RFI Summary

Structure RFI								
RFI NO.	Inspection date	Item Description	Chainage From	Chainage To	Side	STR	Contact Person	Remarks
VKE-3/PIL/STR/10970	26-Oct-20	Checking of Cable stressing of Cable no. 1 & 2 Stage-2nd for span P1-P2 PSC Girder-G2	293+014		L.H.S	ROB	Mr. Amar	
VKE-3/PIL/STR/10971	26-Oct-20	Checking of Cable stressing of Cable no. 1 & 2 Stage-2nd for span P1-P2 PSC Girder-G3	293+014		L.H.S	ROB	Mr. Amar	
VKE-3/PIL/STR/10972	26-Oct-20	Checking of Reinforcement and cable profiling for span P3-P4 PSC Girder-G4	293+014		R.H.S	ROB	Mr. Amar	
VKE-3/PIL/STR/10973	26-Oct-20	Checking of Reinforcement and Formwork for A1 Retaining wall 1st lift	307+778		L.H.S	BC	Mr. Kunal	
VKE-3/PIL/STR/10974	26-Oct-20	Pouring M30 grade of concrete for A1 Retaining wall 1st lift	307+778		L.H.S	BC	Mr. Kunal	
VKE-3/PIL/STR/10975	26-Oct-20	Checking of Reinforcement and Formwork for Raft	308+990		L.H.S	BC	Mr. Ashish	
VKE-3/PIL/STR/10976	26-Oct-20	Pouring M30 grade of concrete for Raft	308+990		L.H.S	BC	Mr. Ashish	
VKE-3/PIL/STR/10977	26-Oct-20	Checking of Reinforcement and Formwork for Raft	301+224		L.H.S	BC	Mr. Shankar	
VKE-3/PIL/STR/10978	26-Oct-20	Pouring M30 grade of concrete for Raft	301+224		L.H.S	BC	Mr. Shankar	
VKE-3/PIL/STR/10979	26-Oct-20	Checking of Reinforcement and Formwork for RCC precast drain	299+400			Drain	Mr. Gurdeep	
VKE-3/PIL/STR/10980	26-Oct-20	Pouring M30 grade of concrete for RCC precast drain	299+400			Drain	Mr. Gurdeep	
VKE-3/PIL/STR/10981	26-Oct-20	Checking of Reinforcement and Formwork for A1 wall 1st lift	315+225		R.H.S	BC	Mr. Shashi	
VKE-3/PIL/STR/10982	26-Oct-20	Pouring M30 grade of concrete for A1 wall 1st lift	315+225		R.H.S	BC	Mr. Shashi	
VKE-3/PIL/STR/10983	26-Oct-20	Checking of Reinforcement and Formwork for A2 bottom haunch	315+225		L.H.S	BC	Mr. Shashi	
VKE-3/PIL/STR/10984	26-Oct-20	Pouring M30 grade of concrete for A2 bottom haunch	315+225		L.H.S	BC	Mr. Shashi	
VKE-3/PIL/STR/10985	26-Oct-20	Checking the Bore Depth and Cage Reinforcement for A1 pile no.-11	309+074		R.H.S	MNB	Mr. Irshad	
VKE-3/PIL/STR/10986	26-Oct-20	Pouring M35 grade of Concrete for A1 pile no.-11	309+074		R.H.S	MNB	Mr. Irshad	
VKE-3/PIL/STR/10987	26-Oct-20	Checking the Bore Depth and Cage Reinforcement for A1 pile no.-12	309+074		R.H.S	MNB	Mr. Irshad	
VKE-3/PIL/STR/10988	26-Oct-20	Pouring M35 grade of Concrete for A1 pile no.-12	309+074		R.H.S	MNB	Mr. Irshad	
VKE-3/PIL/STR/10989	26-Oct-20	Checking the Bore Depth and Cage Reinforcement for A1 pile no.-24	309+074		R.H.S	MNB	Mr. Irshad	
VKE-3/PIL/STR/10990	26-Oct-20	Pouring M35 grade of Concrete for A1 pile no.-24	309+074		R.H.S	MNB	Mr. Irshad	
VKE-3/PIL/STR/10991	26-Oct-20	Checking of Reinforcement and Formwork for A2 & return wall 3rd lift	297+472		R.H.S	MNB	Mr. Faizan	
VKE-3/PIL/STR/10992	26-Oct-20	Pouring M35 grade of concrete for A2 & return wall 3rd lift	297+472		R.H.S	MNB	Mr. Faizan	
VKE-3/PIL/STR/10993	27-Oct-20	Checking of Reinforcement and Formwork for A1 & A2 wall 3rd lift	306+820		L.H.S	PUP	Mr. Vijay	
VKE-3/PIL/STR/10994	27-Oct-20	Pouring M35 grade of concrete for A1 & A2 wall 3rd lift	306+820		L.H.S	PUP	Mr. Vijay	
VKE-3/PIL/STR/10995	27-Oct-20	Checking of Reinforcement and Formwork for A1 & A2 wall 1st lift of Extension portion	306+820		L.H.S	PUP	Mr. Vijay	
VKE-3/PIL/STR/10996	27-Oct-20	Pouring M35 grade of concrete for A1 & A2 wall 1st lift of Extension portion	306+820		L.H.S	PUP	Mr. Vijay	
VKE-3/PIL/STR/10997	27-Oct-20	Checking of Reinforcement and Formwork for A1 wall 1st lift	315+225		R.H.S	BC	Mr. Shashi	
VKE-3/PIL/STR/10998	27-Oct-20	Pouring M30 grade of concrete for A1 wall 1st lift	315+225		R.H.S	BC	Mr. Shashi	
VKE-3/PIL/STR/10999	27-Oct-20	Checking of Reinforcement and Formwork for A2 bottom haunch	315+225		L.H.S	BC	Mr. Shashi	
VKE-3/PIL/STR/11000	27-Oct-20	Pouring M30 grade of concrete for A2 bottom haunch	315+225		L.H.S	BC	Mr. Shashi	
VKE-3/PIL/STR/11001	27-Oct-20	Checking of Reinforcement and Formwork for Separation wall	315+225		L.H.S	BC	Mr. Shashi	
VKE-3/PIL/STR/11002	27-Oct-20	Pouring M30 grade of concrete for Separation wall	315+225		L.H.S	BC	Mr. Shashi	
VKE-3/PIL/STR/11003	27-Oct-20	Laying of M25 PCC for A2 Retaining wall	316+558		R.H.S	BC	Mr. Shashi	
VKE-3/PIL/STR/11004	27-Oct-20	Checking of Reinforcement and Formwork for A1 & A2 Retaining wall Final lift	316+558		L.H.S	BC	Mr. Shashi	
VKE-3/PIL/STR/11005	27-Oct-20	Pouring M30 grade of concrete for A1 & A2 Retaining wall Final lift	316+558		L.H.S	BC	Mr. Shashi	
VKE-3/PIL/STR/11006	27-Oct-20	Checking of Reinforcement and Formwork for A1 & A2 Retaining wall Raft	307+778		L.H.S	BC	Mr. Kunal	
VKE-3/PIL/STR/11007	27-Oct-20	Pouring M30 grade of concrete for A1 & A2 Retaining wall Raft	307+778		L.H.S	BC	Mr. Kunal	
VKE-3/PIL/STR/11008	27-Oct-20	Checking of Reinforcement for span A1-A2 RCC Girder-G3	313+809		R.H.S	MNB	Mr. Sudhir	
VKE-3/PIL/STR/11009	27-Oct-20	Checking of Formwork & Pouring M35 grade of concrete for span A1-A2 RCC Girder-G3	313+809		R.H.S	MNB	Mr. Sudhir	
VKE-3/PIL/STR/11010	27-Oct-20	Checking of Excavation for A1 & A2 Retaining wall	294+985		R.H.S	BC	Mr. Ishan	
VKE-3/PIL/STR/11011	27-Oct-20	Laying of M25 PCC for A1 & A2 Retaining wall	294+985		R.H.S	BC	Mr. Ishan	
VKE-3/PIL/STR/11012	27-Oct-20	Checking of Reinforcement and Formwork for Retaining wall 3rd lift	318+950	318+970	R.H.S	Ret. Wall	Mr. Bipin	
VKE-3/PIL/STR/11013	27-Oct-20	Pouring M30 grade of concrete for Retaining wall 3rd lift	318+950	318+970	R.H.S	Ret. Wall	Mr. Bipin	
VKE-3/PIL/STR/11014	27-Oct-20	Checking of Reinforcement and Formwork for Retaining wall 1st lift	318+970	318+990	R.H.S	Ret. Wall	Mr. Bipin	
VKE-3/PIL/STR/11015	27-Oct-20	Pouring M30 grade of concrete for Retaining wall 1st lift	318+970	318+990	R.H.S	Ret. Wall	Mr. Bipin	
VKE-3/PIL/STR/11016	27-Oct-20	Checking of Reinforcement and Formwork for A2 & return wall 3rd lift	297+472		R.H.S	MNB	Mr. Faizan	
VKE-3/PIL/STR/11017	27-Oct-20	Pouring M35 grade of concrete for A2 & return wall 3rd lift	297+472		R.H.S	MNB	Mr. Faizan	
VKE-3/PIL/STR/11018	27-Oct-20	Checking of Reinforcement and cable profiling for span A2-P2 PSC Girder-G2	302+713		R.H.S	MJB	Mr. Rahul	
VKE-3/PIL/STR/11019	27-Oct-20	Checking of Reinforcement and cable profiling for span P1-P2 PSC Girder-G6	302+713		R.H.S	MJB	Mr. Rahul	

Annexure 03 RFI Summary

Structure RFI								
RFI NO.	Inspection date	Item Description	Chainage From	Chainage To	Side	STR	Contact Person	Remarks
VKE-3/PIL/STR/11020	27-Oct-20	Checking of Reinforcement and Formwork for P1 Pier cap	302+713		R.H.S	MJB	Mr. Rahul	
VKE-3/PIL/STR/11021	27-Oct-20	Checking the Bore Depth and Cage Reinforcement for A1 pile no.-11	309+074		R.H.S	MNB	Mr. Irshad	
VKE-3/PIL/STR/11022	27-Oct-20	Pouring M35 grade of Concrete for A1 pile no.-11	309+074		R.H.S	MNB	Mr. Irshad	
VKE-3/PIL/STR/11023	27-Oct-20	Checking the Bore Depth and Cage Reinforcement for A1 pile no.-12	309+074		R.H.S	MNB	Mr. Irshad	
VKE-3/PIL/STR/11024	27-Oct-20	Pouring M35 grade of Concrete for A1 pile no.-12	309+074		R.H.S	MNB	Mr. Irshad	
VKE-3/PIL/STR/11025	27-Oct-20	Checking the Bore Depth and Cage Reinforcement for A1 pile no.-24	309+074		R.H.S	MNB	Mr. Irshad	
VKE-3/PIL/STR/11026	27-Oct-20	Pouring M35 grade of Concrete for A1 pile no.-24	309+074		R.H.S	MNB	Mr. Irshad	
VKE-3/PIL/STR/11027	27-Oct-20	Grouting of Duct of cable no. 1,2,3,4 span P1-P2 PSC Girder-G1	293+014		R.H.S	ROB	Mr. Amar	
VKE-3/PIL/STR/11028	27-Oct-20	Grouting of Duct of cable no. 1,2,3,4 span P1-P2 PSC Girder-G2	293+014		R.H.S	ROB	Mr. Amar	
VKE-3/PIL/STR/11029	27-Oct-20	Grouting of Duct of cable no. 1,2,3,4 span P1-P2 PSC Girder-G3	293+014		R.H.S	ROB	Mr. Amar	
VKE-3/PIL/STR/11030	27-Oct-20	Grouting of Duct of cable no. 1,2,3,4 span P1-P2 PSC Girder-G4	293+014		R.H.S	ROB	Mr. Amar	
VKE-3/PIL/STR/11031	27-Oct-20	Grouting of Duct of cable no. 1,2,3,4 span P1-P2 PSC Girder-G5	293+014		R.H.S	ROB	Mr. Amar	
VKE-3/PIL/STR/11032	27-Oct-20	Grouting of Duct of cable no. 1,2,3,4 span P1-P2 PSC Girder-G6	293+014		R.H.S	ROB	Mr. Amar	
VKE-3/PIL/STR/11033	27-Oct-20	Grouting of Duct of cable no. 1,2,3,4 span P1-P2 PSC Girder-G7	293+014		R.H.S	ROB	Mr. Amar	
VKE-3/PIL/STR/11034	27-Oct-20	Grouting of Duct of cable no. 3,4 span P2-P3 PSC Girder-G4	293+014		R.H.S	ROB	Mr. Amar	
VKE-3/PIL/STR/11035	27-Oct-20	Grouting of Duct of cable no. 3,4 span P2-P3 PSC Girder-G5	293+014		R.H.S	ROB	Mr. Amar	
VKE-3/PIL/STR/11036	27-Oct-20	Grouting of Duct of cable no. 3,4 span P2-P3 PSC Girder-G6	293+014		R.H.S	ROB	Mr. Amar	
VKE-3/PIL/STR/11037	27-Oct-20	Grouting of Duct of cable no. 3,4 span P2-P3 PSC Girder-G7	293+014		R.H.S	ROB	Mr. Amar	
VKE-3/PIL/STR/11038	27-Oct-20	Checking of Formwork & Pouring M50 grade of concrete for span P3-P4 PSC Girder-G3	293+014		L.H.S	ROB	Mr. Amar	
VKE-3/PIL/STR/11039	27-Oct-20	Checking of Reinforcement and cable profiling for span P3-P4 PSC Girder-G4	293+014		R.H.S	ROB	Mr. Amar	
VKE-3/PIL/STR/11040	27-Oct-20	Checking of Cable stressing of Cable no. 1 & 2 Stage-2nd for span P1-P2 PSC Girder-G1	293+014		L.H.S	ROB	Mr. Amar	
VKE-3/PIL/STR/11041	27-Oct-20	Checking of Cable stressing of Cable no. 1 & 2 Stage-2nd for span P1-P2 PSC Girder-G2	293+014		L.H.S	ROB	Mr. Amar	
VKE-3/PIL/STR/11042	27-Oct-20	Checking of Cable stressing of Cable no. 1 & 2 Stage-2nd for span P1-P2 PSC Girder-G3	293+014		L.H.S	ROB	Mr. Amar	
VKE-3/PIL/STR/11043	27-Oct-20	Checking of Reinforcement and Formwork for P13 pier shaft 3rd lift	293+014		R.H.S	ROB	Mr. Amar	
VKE-3/PIL/STR/11044	27-Oct-20	Pouring M35 grade of concrete for P13 pier shaft 3rd lift	293+014		R.H.S	ROB	Mr. Amar	
VKE-3/PIL/STR/11045	27-Oct-20	Checking of Reinforcement and Formwork for A1 wall and partition wall 2nd lift	294+729		R.H.S	BC	Mr. Shankar	
VKE-3/PIL/STR/11046	27-Oct-20	Pouring M30 grade of concrete for A1 wall and partition wall 2nd lift	294+729		R.H.S	BC	Mr. Shankar	
VKE-3/PIL/STR/11047	28-Oct-20	Checking of Formwork & Pouring M50 grade of concrete for span P3-P4 PSC Girder-G5	293+014		R.H.S	ROB	Mr. Shankar	
VKE-3/PIL/STR/11048	28-Oct-20	Grouting of Duct of cable no. 1 & 2 span P1-P2 PSC Girder-G1	293+014		L.H.S	ROB	Mr. Shankar	
VKE-3/PIL/STR/11049	28-Oct-20	Grouting of Duct of cable no. 1 & 2 span P1-P2 PSC Girder-G2	293+014		L.H.S	ROB	Mr. Shankar	
VKE-3/PIL/STR/11050	28-Oct-20	Grouting of Duct of cable no. 1 & 2 span P1-P2 PSC Girder-G3	293+014		L.H.S	ROB	Mr. Shankar	
VKE-3/PIL/STR/11051	28-Oct-20	Grouting of Duct of cable no. 3 & 4 span P1-P2 PSC Girder-G3	293+014		L.H.S	ROB	Mr. Shankar	
VKE-3/PIL/STR/11052	28-Oct-20	Grouting of Duct of cable no. 3 & 4 span P1-P2 PSC Girder-G4	293+014		L.H.S	ROB	Mr. Shankar	
VKE-3/PIL/STR/11053	28-Oct-20	Grouting of Duct of cable no. 3 & 4 span P1-P2 PSC Girder-G5	293+014		L.H.S	ROB	Mr. Shankar	
VKE-3/PIL/STR/11054	28-Oct-20	Grouting of Duct of cable no. 3 & 4 span P1-P2 PSC Girder-G6	293+014		L.H.S	ROB	Mr. Shankar	
VKE-3/PIL/STR/11055	28-Oct-20	Grouting of Duct of cable no. 3 & 4 span P1-P2 PSC Girder-G7	293+014		L.H.S	ROB	Mr. Shankar	
VKE-3/PIL/STR/11056	28-Oct-20	Checking of Reinforcement and cable profiling for span P3-P4 PSC Girder-G2	293+014		L.H.S	ROB	Mr. Shankar	
VKE-3/PIL/STR/11057	28-Oct-20	Checking of Formwork & Pouring M50 grade of concrete for span P3-P4 PSC Girder-G4	293+014		R.H.S	ROB	Mr. Shankar	
VKE-3/PIL/STR/11058	28-Oct-20	Checking of Reinforcement and Formwork for A1 wall and partition wall 2nd lift	294+729		R.H.S	BC	Mr. Shankar	
VKE-3/PIL/STR/11059	28-Oct-20	Pouring M30 grade of concrete for A1 wall and partition wall 2nd lift	294+729		R.H.S	BC	Mr. Shankar	
VKE-3/PIL/STR/11060	28-Oct-20	Checking of Reinforcement and Formwork for A2 & return wall 3rd lift	297+472		R.H.S	MNB	Mr. Shankar	
VKE-3/PIL/STR/11061	28-Oct-20	Pouring M35 grade of concrete for A2 & return wall 3rd lift	297+472		R.H.S	MNB	Mr. Shankar	
VKE-3/PIL/STR/11062	28-Oct-20	Laying of M25 PCC for A1 & A2 Retaining wall	294+985		R.H.S	BC	Mr. Shankar	
VKE-3/PIL/STR/11063	28-Oct-20	Checking of Reinforcement and Formwork for A1 & A2 Retaining wall Raft	307+778		R.H.S	BC	Mr. Kunal	
VKE-3/PIL/STR/11064	28-Oct-20	Pouring M30 grade of concrete for A1 & A2 Retaining wall Raft	307+778		R.H.S	BC	Mr. Kunal	
VKE-3/PIL/STR/11065	28-Oct-20	Checking of Reinforcement and Formwork for A1 & A2 Retaining wall 1st lift	307+687		L.H.S	BC	Mr. Kunal	
VKE-3/PIL/STR/11066	28-Oct-20	Pouring M30 grade of concrete for A1 & A2 Retaining wall 1st lift	307+687		L.H.S	BC	Mr. Kunal	
VKE-3/PIL/STR/11067	28-Oct-20	Checking of Reinforcement and Formwork for P1 Pier cap	302+713		R.H.S	MJB	Mr. Rahul	
VKE-3/PIL/STR/11068	28-Oct-20	Pouring M35 grade of concrete for P1 Pier cap	302+713		R.H.S	MJB	Mr. Rahul	
VKE-3/PIL/STR/11069	28-Oct-20	Checking of Reinforcement and Formwork for A1 & A2 Retaining wall Final lift	316+558		L.H.S	BC	Mr. Shashi	

Annexure 03 RFI Summary

Structure RFI								
RFI NO.	Inspection date	Item Description	Chainage From	Chainage To	Side	STR	Contact Person	Remarks
VKE-3/PIL/STR/11070	28-Oct-20	Pouring M30 grade of concrete for A1 & A2 Retaining wall Final lift	316+558		L.H.S	BC	Mr. Shashi	
VKE-3/PIL/STR/11071	28-Oct-20	Checking of Reinforcement and Formwork for A1 wall 1st lift	315+225		R.H.S	BC	Mr. Shashi	
VKE-3/PIL/STR/11072	28-Oct-20	Pouring M30 grade of concrete for A1 wall 1st lift	315+225		R.H.S	BC	Mr. Shashi	
VKE-3/PIL/STR/11073	28-Oct-20	Checking of Reinforcement and Formwork for A2 bottom haunch	315+225		L.H.S	BC	Mr. Shashi	
VKE-3/PIL/STR/11074	28-Oct-20	Pouring M30 grade of concrete for A2 bottom haunch	315+225		L.H.S	BC	Mr. Shashi	
VKE-3/PIL/STR/11075	28-Oct-20	Checking of Reinforcement and Formwork for Separation wall	315+225		L.H.S	BC	Mr. Shashi	
VKE-3/PIL/STR/11076	28-Oct-20	Pouring M30 grade of concrete for Separation wall	315+225		L.H.S	BC	Mr. Shashi	
VKE-3/PIL/STR/11077	28-Oct-20	Checking the Bore Depth and Cage Reinforcement for A1 pile no.-25	309+074		R.H.S	MNB	Mr. Irshad	
VKE-3/PIL/STR/11078	28-Oct-20	Pouring M35 grade of Concrete for A1 pile no.-25	309+074		R.H.S	MNB	Mr. Irshad	
VKE-3/PIL/STR/11079	28-Oct-20	Checking the Bore Depth and Cage Reinforcement for A1 pile no.-26	309+074		R.H.S	MNB	Mr. Irshad	
VKE-3/PIL/STR/11080	28-Oct-20	Pouring M35 grade of Concrete for A1 pile no.-26	309+074		R.H.S	MNB	Mr. Irshad	
VKE-3/PIL/STR/11081	28-Oct-20	Checking of Reinforcement & Cable profiling for segment A1-3 to A2-3 PSC Girder-G5	309+074			MNB	Mr. Irshad	
VKE-3/PIL/STR/11082	28-Oct-20	Checking of Reinforcement & Cable profiling for segment A1-3 to A2-3 PSC Girder-G8	309+074			MNB	Mr. Irshad	
VKE-3/PIL/STR/11083	28-Oct-20	Checking of Reinforcement and Formwork for Retaining wall 3rd lift	318+950	318+970	R.H.S	Ret. Wall	Mr. Bipin	
VKE-3/PIL/STR/11084	28-Oct-20	Pouring M30 grade of concrete for Retaining wall 3rd lift	318+950	318+970	R.H.S	Ret. Wall	Mr. Bipin	
VKE-3/PIL/STR/11085	28-Oct-20	Checking of Reinforcement and Formwork for Retaining wall 1st lift	318+970	318+990	R.H.S	Ret. Wall	Mr. Bipin	
VKE-3/PIL/STR/11086	28-Oct-20	Pouring M30 grade of concrete for Retaining wall 1st lift	318+970	318+990	R.H.S	Ret. Wall	Mr. Bipin	
VKE-3/PIL/STR/11087	28-Oct-20	Checking of Reinforcement and Formwork for Retaining wall 4th lift	322+610	322+630	L.H.S	Ret. Wall	Mr. Asidur	
VKE-3/PIL/STR/11088	28-Oct-20	Pouring M30 grade of concrete for Retaining wall 4th lift	322+610	322+630	L.H.S	Ret. Wall	Mr. Asidur	
VKE-3/PIL/STR/11089	28-Oct-20	Checking of Reinforcement and Formwork for Retaining wall 5th lift	322+630	322+650	L.H.S	Ret. Wall	Mr. Asidur	
VKE-3/PIL/STR/11090	28-Oct-20	Pouring M30 grade of concrete for Retaining wall 5th lift	322+630	322+650	L.H.S	Ret. Wall	Mr. Asidur	
VKE-3/PIL/STR/11091	28-Oct-20	Checking of Reinforcement for span A1-P1 RCC Girder-G5	299+354		R.H.S	FO	Mr. Gurdeep	
VKE-3/PIL/STR/11092	28-Oct-20	Checking of Formwork & Pouring M35 grade of concrete for span A1-P1 RCC Girder-G5	299+354		R.H.S	FO	Mr. Gurdeep	
VKE-3/PIL/STR/11093	28-Oct-20	Checking of Formwork & Pouring M50 grade of concrete for span A1-A2 PSC Girder-G3	297+562		L.H.S	MNB	Mr. Gurdeep	
VKE-3/PIL/STR/11094	28-Oct-20	Checking of Cable stressing of Cable no. 3 & 4 Stage-1st for span A1-P1 PSC Girder-G7	318+870		R.H.S	MJB	Mr. Jaymin	
VKE-3/PIL/STR/11095	28-Oct-20	Checking of Cable stressing of Cable no. 3 & 4 Stage-1st for span A1-P1 PSC Girder-G5	318+870		R.H.S	MJB	Mr. Jaymin	
VKE-3/PIL/STR/11096	28-Oct-20	Checking of Cable stressing of Cable no. 3 & 4 Stage-1st for span A1-P1 PSC Girder-G6	318+870		R.H.S	MJB	Mr. Jaymin	
VKE-3/PIL/STR/11097	28-Oct-20	Checking of Cable stressing of Cable no. 1, 2, 5 Stage-2nd for span A1-P1 PSC Girder-G7	318+870		R.H.S	MJB	Mr. Jaymin	
VKE-3/PIL/STR/11098	28-Oct-20	Checking of Cable stressing of Cable no. 1, 2, 5 Stage-2nd for span A1-P1 PSC Girder-G5	318+870		R.H.S	MJB	Mr. Jaymin	
VKE-3/PIL/STR/11099	28-Oct-20	Checking of Cable stressing of Cable no. 1, 2, 5 Stage-2nd for span A1-P1 PSC Girder-G6	318+870		R.H.S	MJB	Mr. Jaymin	
VKE-3/PIL/STR/11100	28-Oct-20	Checking of Cable stressing of Cable no. 3 & 4 Stage-1st for span A1-P1 PSC Girder-G1	318+870		R.H.S	MJB	Mr. Jaymin	
VKE-3/PIL/STR/11101	28-Oct-20	Checking of Cable stressing of Cable no. 1, 2, 5 Stage-2nd for span A1-P1 PSC Girder-G1	318+870		R.H.S	MJB	Mr. Jaymin	
VKE-3/PIL/STR/11102	29-Oct-20	Checking of Reinforcement and Formwork for bottom haunch	308+990		L.H.S	BC	Mr. Ashish	
VKE-3/PIL/STR/11103	29-Oct-20	Pouring M30 grade of concrete for bottom haunch	308+990		L.H.S	BC	Mr. Ashish	
VKE-3/PIL/STR/11104	29-Oct-20	Checking the Bore Depth and Cage Reinforcement for A1 pile no.-13	309+074		R.H.S	MNB	Mr. Irshad	
VKE-3/PIL/STR/11105	29-Oct-20	Pouring M35 grade of Concrete for A1 pile no.-13	309+074		R.H.S	MNB	Mr. Irshad	
VKE-3/PIL/STR/11106	29-Oct-20	Checking the Bore Depth and Cage Reinforcement for A1 pile no.-27	309+074		R.H.S	MNB	Mr. Irshad	
VKE-3/PIL/STR/11107	29-Oct-20	Pouring M35 grade of Concrete for A1 pile no.-27	309+074		R.H.S	MNB	Mr. Irshad	
VKE-3/PIL/STR/11108	29-Oct-20	Checking of Formwork & Pouring M50 grade of concrete for segment A1-3 to A2-3 PSC Girder-G8	309+074			MNB	Mr. Irshad	
VKE-3/PIL/STR/11109	29-Oct-20	Checking of Formwork & Pouring M50 grade of concrete for span A2-P2 PSC Girder-G2	302+713		R.H.S	MJB	Mr. Rahul	
VKE-3/PIL/STR/11110	29-Oct-20	Checking of Reinforcement and Formwork for A1 & A2 Retaining wall Final lift	316+558		L.H.S	BC	Mr. Shashi	
VKE-3/PIL/STR/11111	29-Oct-20	Pouring M30 grade of concrete for A1 & A2 Retaining wall Final lift	316+558		L.H.S	BC	Mr. Shashi	
VKE-3/PIL/STR/11112	29-Oct-20	Checking of Reinforcement and Formwork for A2 Retaining wall 1st lift	307+778		L.H.S	BC	Mr. Kunal	
VKE-3/PIL/STR/11113	29-Oct-20	Pouring M30 grade of concrete for A2 Retaining wall 1st lift	307+778		L.H.S	BC	Mr. Kunal	
VKE-3/PIL/STR/11114	29-Oct-20	Checking of Reinforcement and Formwork for A2 & return wall 3rd lift	297+472		R.H.S	MNB	Mr. Faizan	
VKE-3/PIL/STR/11115	29-Oct-20	Pouring M35 grade of concrete for A2 & return wall 3rd lift	297+472		R.H.S	MNB	Mr. Faizan	
VKE-3/PIL/STR/11116	29-Oct-20	Checking of Cable stressing of Cable no. 3 & 4 Stage-1st for span A1-P1 PSC Girder-G1	318+870		R.H.S	MJB	Mr. Jaymin	
VKE-3/PIL/STR/11117	29-Oct-20	Checking of Cable stressing of Cable no. 1, 2, 5 Stage-2nd for span A1-P1 PSC Girder-G1	318+870		R.H.S	MJB	Mr. Jaymin	
VKE-3/PIL/STR/11118	29-Oct-20	Checking of Cable stressing of Cable no. 3 & 4 Stage-1st for span A1-P1 PSC Girder-G2	318+870		R.H.S	MJB	Mr. Jaymin	
VKE-3/PIL/STR/11119	29-Oct-20	Checking of Cable stressing of Cable no. 3 & 4 Stage-1st for span A1-P1 PSC Girder-G3	318+870		R.H.S	MJB	Mr. Jaymin	

Annexure 03 RFI Summary

Structure RFI								
RFI NO.	Inspection date	Item Description	Chainage From	Chainage To	Side	STR	Contact Person	Remarks
VKE-3/PIL/STR/11120	29-Oct-20	Checking of Cable stressing of Cable no. 3 & 4 Stage-1st for span A1-P1 PSC Girder-G4	318+870		R.H.S	MJB	Mr. Jaymin	
VKE-3/PIL/STR/11121	29-Oct-20	Checking of Cable stressing of Cable no. 1, 2, 5 Stage-2nd for span A1-P1 PSC Girder-G2	318+870		R.H.S	MJB	Mr. Jaymin	
VKE-3/PIL/STR/11122	29-Oct-20	Checking of Cable stressing of Cable no. 1, 2, 5 Stage-2nd for span A1-P1 PSC Girder-G3	318+870		R.H.S	MJB	Mr. Jaymin	
VKE-3/PIL/STR/11123	29-Oct-20	Checking of Cable stressing of Cable no. 1, 2, 5 Stage-2nd for span A1-P1 PSC Girder-G4	318+870		R.H.S	MJB	Mr. Jaymin	
VKE-3/PIL/STR/11124	29-Oct-20	Grouting of Duct of cable no. 1 & 2 span P1-P2 PSC Girder-G1	293+014		L.H.S	ROB	Mr. Amar	
VKE-3/PIL/STR/11125	29-Oct-20	Grouting of Duct of cable no. 1 & 2 span P1-P2 PSC Girder-G2	293+014		L.H.S	ROB	Mr. Amar	
VKE-3/PIL/STR/11126	29-Oct-20	Grouting of Duct of cable no. 1 & 2 span P1-P2 PSC Girder-G3	293+014		L.H.S	ROB	Mr. Amar	
VKE-3/PIL/STR/11127	29-Oct-20	Grouting of Duct of cable no. 3 & 4 span P2-P3 PSC Girder-G3	293+014		L.H.S	ROB	Mr. Amar	
VKE-3/PIL/STR/11128	29-Oct-20	Grouting of Duct of cable no. 3 & 4 span P2-P3 PSC Girder-G4	293+014		L.H.S	ROB	Mr. Amar	
VKE-3/PIL/STR/11129	29-Oct-20	Grouting of Duct of cable no. 3 & 4 span P2-P3 PSC Girder-G5	293+014		L.H.S	ROB	Mr. Amar	
VKE-3/PIL/STR/11130	29-Oct-20	Grouting of Duct of cable no. 3 & 4 span P2-P3 PSC Girder-G6	293+014		L.H.S	ROB	Mr. Amar	
VKE-3/PIL/STR/11131	29-Oct-20	Grouting of Duct of cable no. 3 & 4 span P2-P3 PSC Girder-G7	293+014		L.H.S	ROB	Mr. Amar	
VKE-3/PIL/STR/11132	29-Oct-20	Checking of Reinforcement & Cable profiling for span P3-P4 PSC Girder-G2	293+014		R.H.S	ROB	Mr. Amar	
VKE-3/PIL/STR/11133	29-Oct-20	Checking of Formwork & Pouring M50 grade of concrete for span P3-P4 PSC Girder-G2	293+014		L.H.S	ROB	Mr. Amar	
VKE-3/PIL/STR/11134	29-Oct-20	Checking of Reinforcement & Cable profiling for span P3-P4 PSC Girder-G3	293+014		R.H.S	ROB	Mr. Amar	
VKE-3/PIL/STR/11135	29-Oct-20	Checking of Formwork & Pouring M50 grade of concrete for span P3-P4 PSC Girder-G3	293+014		R.H.S	ROB	Mr. Amar	
VKE-3/PIL/STR/11136	29-Oct-20	Checking of Reinforcement and Formwork for P13 pier shaft 3rd lift	293+014		R.H.S	ROB	Mr. Amar	
VKE-3/PIL/STR/11137	29-Oct-20	Pouring M35 grade of concrete for P13 pier shaft 3rd lift	293+014		R.H.S	ROB	Mr. Amar	
VKE-3/PIL/STR/11138	29-Oct-20	Checking of Reinforcement and Formwork for Retaining wall 4th lift	322+610	322+630	L.H.S	Ret. Wall	Mr. Asidur	
VKE-3/PIL/STR/11139	29-Oct-20	Pouring M30 grade of concrete for Retaining wall 4th lift	322+610	322+630	L.H.S	Ret. Wall	Mr. Asidur	
VKE-3/PIL/STR/11140	29-Oct-20	Checking of Reinforcement and Formwork for Retaining wall 5th lift	322+630	322+650	L.H.S	Ret. Wall	Mr. Asidur	
VKE-3/PIL/STR/11141	29-Oct-20	Pouring M30 grade of concrete for Retaining wall 5th lift	322+630	322+650	L.H.S	Ret. Wall	Mr. Asidur	
VKE-3/PIL/STR/11142	30-Oct-20	Checking of Reinforcement and Formwork for A1 & A2 Retaining wall Raft	294+985		R.H.S	BC	Mr. Shankar	
VKE-3/PIL/STR/11143	30-Oct-20	Pouring M30 grade of concrete for A1 & A2 Retaining wall Raft	294+985		R.H.S	BC	Mr. Shankar	
VKE-3/PIL/STR/11144	30-Oct-20	Checking of Reinforcement and Formwork for A1 & A2 bottom haunch	301+224		L.H.S	BC	Mr. Shankar	
VKE-3/PIL/STR/11145	30-Oct-20	Pouring M30 grade of concrete for A1 & A2 bottom haunch	301+224		L.H.S	BC	Mr. Shankar	
VKE-3/PIL/STR/11146	30-Oct-20	Checking of Formwork & Pouring M50 grade of concrete for span P1-P2 PSC Girder-G6	302+713		R.H.S	MJB	Mr. Shankar	
VKE-3/PIL/STR/11147	30-Oct-20	Checking of Reinforcement and Formwork for A1 & A2 wall 2nd lift of Extension portion	306+820		L.H.S	PUP	Mr. Vijay	
VKE-3/PIL/STR/11148	30-Oct-20	Pouring M35 grade of concrete for A1 & A2 wall 2nd lift of Extension portion	306+820		L.H.S	PUP	Mr. Vijay	
VKE-3/PIL/STR/11149	30-Oct-20	Checking of Reinforcement and Formwork for A2 & return wall 2nd lift	297+472		L.H.S	MNB	Mr. Faizan	
VKE-3/PIL/STR/11150	30-Oct-20	Pouring M35 grade of concrete for A2 & return wall 2nd lift	297+472		L.H.S	MNB	Mr. Faizan	
VKE-3/PIL/STR/11151	30-Oct-20	Checking of Cable stressing of Cable no. 3 & 4 Stage-1st for span A1-P1 PSC Girder-G3	318+870		L.H.S	MJB	Mr. Jaymin	
VKE-3/PIL/STR/11152	30-Oct-20	Checking of Cable stressing of Cable no. 3 & 4 Stage-1st for span A1-P1 PSC Girder-G4	318+870		L.H.S	MJB	Mr. Jaymin	
VKE-3/PIL/STR/11153	30-Oct-20	Checking of Cable stressing of Cable no. 3 & 4 Stage-1st for span A1-P1 PSC Girder-G5	318+870		L.H.S	MJB	Mr. Jaymin	
VKE-3/PIL/STR/11154	30-Oct-20	Checking of Cable stressing of Cable no. 3 & 4 Stage-1st for span A1-P1 PSC Girder-G7	318+870		L.H.S	MJB	Mr. Jaymin	
VKE-3/PIL/STR/11155	30-Oct-20	Checking of Cable stressing of Cable no. 1, 2, 5 Stage-2nd for span A1-P1 PSC Girder-G3	318+870		L.H.S	MJB	Mr. Jaymin	
VKE-3/PIL/STR/11156	30-Oct-20	Checking of Cable stressing of Cable no. 1, 2, 5 Stage-2nd for span A1-P1 PSC Girder-G4	318+870		L.H.S	MJB	Mr. Jaymin	
VKE-3/PIL/STR/11157	30-Oct-20	Checking of Cable stressing of Cable no. 1, 2, 5 Stage-2nd for span A1-P1 PSC Girder-G5	318+870		L.H.S	MJB	Mr. Jaymin	
VKE-3/PIL/STR/11158	30-Oct-20	Checking of Cable stressing of Cable no. 1, 2, 5 Stage-2nd for span A1-P1 PSC Girder-G7	318+870		L.H.S	MJB	Mr. Jaymin	
VKE-3/PIL/STR/11159	30-Oct-20	Checking of Reinforcement and Formwork for A1 bottom haunch	315+225		L.H.S	BC	Mr. Bipin	
VKE-3/PIL/STR/11160	30-Oct-20	Pouring M30 grade of concrete for A1 bottom haunch	315+225		L.H.S	BC	Mr. Bipin	
VKE-3/PIL/STR/11161	30-Oct-20	Checking of Reinforcement for span A1-A2 RCC Girder-G2	313+809		R.H.S	MNB	Mr. Sudhir	
VKE-3/PIL/STR/11162	30-Oct-20	Checking of Reinforcement and Formwork for A1 & A2 Retaining wall Final lift	316+558		L.H.S	BC	Mr. Shashi	
VKE-3/PIL/STR/11163	30-Oct-20	Pouring M30 grade of concrete for A1 & A2 Retaining wall Final lift	316+558		L.H.S	BC	Mr. Shashi	
VKE-3/PIL/STR/11164	30-Oct-20	Checking of Formwork & Pouring M50 grade of concrete for span P3-P4 PSC Girder-G2	293+014		L.H.S	ROB	Mr. Amar	
VKE-3/PIL/STR/11165	30-Oct-20	Checking of Reinforcement & Cable profiling for span P3-P4 PSC Girder-G1	293+014		L.H.S	ROB	Mr. Amar	
VKE-3/PIL/STR/11166	30-Oct-20	Checking of Formwork & Pouring M50 grade of concrete for span P3-P4 PSC Girder-G3	293+014		R.H.S	ROB	Mr. Amar	
VKE-3/PIL/STR/11167	30-Oct-20	Checking of Excavation & Pouring M25 PCC for Pile Cap P6A	293+014		L.H.S	ROB	Mr. Amar	
VKE-3/PIL/STR/11168	30-Oct-20	Checking of Excavation of A1 Retaining wall	314+314		L.H.S	MNB	Mr. Shreyash	
VKE-3/PIL/STR/11169	30-Oct-20	Checking of Formwork & Pouring M50 grade of concrete for segment A1-3 to A2-3 PSC Girder-G8	309+074			MNB	Mr. Irshad	

Annexure 03 RFI Summary

Structure RFI								
RFI NO.	Inspection date	Item Description	Chainage From	Chainage To	Side	STR	Contact Person	Remarks
VKE-3/PIL/STR/11170	30-Oct-20	Checking of Reinforcement and Formwork for Retaining wall 4th lift	322+690	322+710	L.H.S	Ret. Wall	Mr. Asidur	
VKE-3/PIL/STR/11171	30-Oct-20	Pouring M30 grade of concrete for Retaining wall 4th lift	322+690	322+710	L.H.S	Ret. Wall	Mr. Asidur	
VKE-3/PIL/STR/11172	31-Oct-20	Checking of Reinforcement & Cable profiling for span A1-P1 PSC outer Girder-G2	307+170			VOP	Mr. Vijay	
VKE-3/PIL/STR/11173	31-Oct-20	Checking of Reinforcement and Formwork for separation wall	308+990		L.H.S	BC	Mr. Ashish	
VKE-3/PIL/STR/11174	31-Oct-20	Pouring M30 grade of concrete for separation wall	308+990		L.H.S	BC	Mr. Ashish	
VKE-3/PIL/STR/11175	31-Oct-20	Checking of Formwork & Pouring M35 grade of concrete for span A1-A2 RCC Girder-G2	313+809		R.H.S	MNB	Mr. Sudhir	
VKE-3/PIL/STR/11176	31-Oct-20	Checking of Formwork & Pouring M50 grade of concrete for span P1-P2 PSC Girder-G6	302+713		R.H.S	MJB	Mr. Rahul	
VKE-3/PIL/STR/11177	31-Oct-20	Laying M25 PCC for A1 Retaining Wall	314+314		L.H.S	MNB	Mr. Shreyash	
VKE-3/PIL/STR/11178	31-Oct-20	Checking of Excavation of A1 Retaining wall	314+314		R.H.S	MNB	Mr. Shreyash	
VKE-3/PIL/STR/11179	31-Oct-20	Checking of Excavation of A2 Retaining wall	314+314		R.H.S	MNB	Mr. Shreyash	
VKE-3/PIL/STR/11180	31-Oct-20	Checking of Cable stressing of Cable no. 3 & 4 Stage-1st for span A1-P1 PSC Girder-G7	318+870		L.H.S	MJB	Mr. Jaymin	
VKE-3/PIL/STR/11181	31-Oct-20	Checking of Cable stressing of Cable no. 1, 2, 5 Stage-2nd for span A1-P1 PSC Girder-G7	318+870		L.H.S	MJB	Mr. Jaymin	
VKE-3/PIL/STR/11182	31-Oct-20	Grouting of Duct of cable no. 1,2,3,4,5 span A1-P1 PSC Girder-G5	318+870		R.H.S	MJB	Mr. Jaymin	
VKE-3/PIL/STR/11183	31-Oct-20	Grouting of Duct of cable no. 1,2,3,4,5 span A1-P1 PSC Girder-G6	318+870		R.H.S	MJB	Mr. Jaymin	
VKE-3/PIL/STR/11184	31-Oct-20	Grouting of Duct of cable no. 1,2,3,4,5 span A1-P1 PSC Girder-G7	318+870		R.H.S	MJB	Mr. Jaymin	
VKE-3/PIL/STR/11185	31-Oct-20	Checking of Reinforcement and Formwork for A1 & A2 Retaining wall 1st lift	294+985		R.H.S	BC	Mr. Amit	
VKE-3/PIL/STR/11186	31-Oct-20	Pouring M30 grade of concrete for A1 & A2 Retaining wall 1st lift	294+985		R.H.S	BC	Mr. Amit	
VKE-3/PIL/STR/11187	31-Oct-20	Checking of Reinforcement and Formwork for RCC precast drain at Maruti Plant	299+400			Drain	Mr. Gurdeep	
VKE-3/PIL/STR/11188	31-Oct-20	Pouring M30 grade of concrete for RCC precast drain at Maruti Plant	299+400			Drain	Mr. Gurdeep	
VKE-3/PIL/STR/11189	31-Oct-20	Checking of Reinforcement & Cable profiling for span A1-P1 PSC Girder-G2	297+562		L.H.S	MNB	Mr. Gurdeep	
VKE-3/PIL/STR/11190	31-Oct-20	Checking of Reinforcement for span A1-P RCC Girder-G6	299+354		R.H.S	FO	Mr. Gurdeep	
VKE-3/PIL/STR/11191	31-Oct-20	Checking of Formwork & Pouring M35 grade of concrete for A1-P1 RCC Girder-G6	299+354		R.H.S	FO	Mr. Gurdeep	
VKE-3/PIL/STR/11192	31-Oct-20	Checking of Formwork & Pouring M50 grade of concrete for span P3-P4 PSC Girder-G1	293+014		L.H.S	ROB	Mr. Amar	
VKE-3/PIL/STR/11193	31-Oct-20	Checking of Reinforcement and Formwork for P13 Pier Shaft 3rd lift	293+014		R.H.S	ROB	Mr. Amar	
VKE-3/PIL/STR/11194	31-Oct-20	Pouring M35 grade of concrete for P13 Pier Shaft 3rd lift	293+014		R.H.S	ROB	Mr. Amar	
VKE-3/PIL/STR/11195	31-Oct-20	Checking of Formwork & Pouring M50 grade of concrete for span P3-P4 PSC Girder-G3	293+014		R.H.S	ROB	Mr. Amar	
VKE-3/PIL/STR/11196	31-Oct-20	Checking of Reinforcement and Formwork for P12 Pier Cap	293+014		R.H.S	ROB	Mr. Amar	
VKE-3/PIL/STR/11197	31-Oct-20	Pouring M35 grade of concrete for P12 Pier Cap	293+014		R.H.S	ROB	Mr. Amar	
VKE-3/PIL/STR/11198	31-Oct-20	Pouring M25 PCC for Pile Cap P6A	293+014		L.H.S	ROB	Mr. Amar	
VKE-3/PIL/STR/11199	31-Oct-20	Checking of Reinforcement & Cable profiling for segment A1-3 to A2-3 PSC Girder-G7	309+074			MNB	Mr. Irshad	
VKE-3/PIL/STR/11200	31-Oct-20	Checking the Bore Depth and Cage Reinforcement for A2 pile no.-21	309+074		R.H.S	MNB	Mr. Irshad	
VKE-3/PIL/STR/11201	31-Oct-20	Pouring M35 grade of Concrete for A2 pile no.-21	309+074		R.H.S	MNB	Mr. Irshad	
VKE-3/PIL/STR/11202	31-Oct-20	Checking the Bore Depth and Cage Reinforcement for A2 pile no.-19	309+074		L.H.S	MNB	Mr. Irshad	
VKE-3/PIL/STR/11203	31-Oct-20	Pouring M35 grade of Concrete for A2 pile no.-19	309+074		L.H.S	MNB	Mr. Irshad	

Annexure 03 RFI Summary

QUALITY CONTROL					
Sr. NO.	RFI NO.	Inspection date	Item Description	Chainage From	Chainage To
1	VKE-3/PIL/LAB/1016	1-Oct-20	Sampling of 20 mm Dia Steel from Electro Steel	322+600	
2	VKE-3/PIL/LAB/1017	1-Oct-20	Sampling of 16 mm Dia Steel from Electro Steel	322+800	
3	VKE-3/PIL/LAB/1018	1-Oct-20	M35 RCC Concrete mix design with Wonder Cement OPC-53 grade and BASF Admixture	LAB	
4	VKE-3/PIL/LAB/1019	1-Oct-20	M30 RCC Concrete mix design with Wonder Cement OPC-53 grade and BASF Admixture	LAB	
5	VKE-3/PIL/LAB/1020	3-Oct-20	M30 RCC Concrete mix design with Wonder Cement OPC-53 grade and BASF Admixture	LAB	
6	VKE-3/PIL/LAB/1021	3-Oct-20	Sampling of GGBS from Suyog Element India Pvt. Ltd.	LAB	
7	VKE-3/PIL/LAB/1022	3-Oct-20	Sampling of Flyash from Mundra	LAB	
8	VKE-3/PIL/LAB/1023	3-Oct-20	M35 RCC Concrete mix design with Sidhee Cement OPC-53 grade and BASF Admixture	LAB	
9	VKE-3/PIL/LAB/1024	5-Oct-20	M30 RCC Concrete mix design with Sidhee Cement OPC-53 grade and BASF Admixture	LAB	
10	VKE-3/PIL/LAB/1025	5-Oct-20	Sampling of Silica fume from Guru Corporation	Keya Plant	
11	VKE-3/PIL/LAB/1026	6-Oct-20	M30 RCC Concrete mix design with Saurashtra Cement OPC-53 grade and BASF Admixture	LAB	
12	VKE-3/PIL/LAB/1027	6-Oct-20	M35 RCC Concrete mix design with Saurashtra Cement OPC-53 grade and BASF Admixture	LAB	
13	VKE-3/PIL/LAB/1028	6-Oct-20	Caliberation of Compressive Testing Machine	299+354	
14	VKE-3/PIL/LAB/1029	7-Oct-20	Sampling of Borrow Area no.-67	314+320	
15	VKE-3/PIL/LAB/1030	9-Oct-20	Sampling of soil for RE Wall filling from Borrow Area no.-53C	317+700	
16	VKE-3/PIL/LAB/1031	10-Oct-20	Sampling of Borrow Area no.-68	318+800	
17	VKE-3/PIL/LAB/1032	11-Oct-20	Caliberation of 240cum batching plant	PIL Plant	
18	VKE-3/PIL/LAB/1033	16-Oct-20	Sampling of RE wall filling material from Mulad/Gowali village Narmada bank		
19	VKE-3/PIL/LAB/1034	18-Oct-20	Caliberation of batching plant of 112 CUM	PIL CAMP	
20	VKE-3/PIL/LAB/1035	19-Oct-20	Sampling of RE wall filling material from BA-69 Mulad/Gowali village Narmada bank		
21	VKE-3/PIL/LAB/1036	20-Oct-20	M35 Concrete mix design of RE Block with Wonder Cement OPC-53 grade and Suyog Flyash	LAB	
22	VKE-3/PIL/LAB/1037	20-Oct-20	M30 Concrete mix design with Wonder Cement OPC-53 grade and Suyog GGBS	LAB	
23	VKE-3/PIL/LAB/1038	20-Oct-20	Sampling of Borrow Area no. 68-A	318+800	
24	VKE-3/PIL/LAB/1039	21-Oct-20	M35 Concrete mix design of RE Block with Wonder Cement OPC-53 grade	LAB	
25	VKE-3/PIL/LAB/1040	21-Oct-20	PQC mix design with Wonder Cement OPC-43 grade, Suyog GGBS AND Sika Admixture	LAB	
26	VKE-3/PIL/LAB/1041	22-Oct-20	PQC mix design with Novoco Cement OPC-43 grade, Suyog GGBS AND Sika Admixture	LAB	
27	VKE-3/PIL/LAB/1042	24-Oct-20	Sampling of Borrow Area no. 70	296+400	
28	VKE-3/PIL/LAB/1043	24-Oct-20	Sampling of JK Cement OPC-43 grade		
29	VKE-3/PIL/LAB/1044	24-Oct-20	Sampling of NUVOCO Cement OPC-43 grade		
30	VKE-3/PIL/LAB/1045	24-Oct-20	Sampling of 32 mm Dia Steel from SAIL FE-500D	293+014	
31	VKE-3/PIL/LAB/1046	24-Oct-20	Sampling of Borrow Area no. 71	309+400	
32	VKE-3/PIL/LAB/1047	24-Oct-20	PQC mix design with Ultratech Cement OPC-43 grade, Suyog GGBS and Sika Admixture		
33	VKE-3/PIL/LAB/1048	26-Oct-20	Sampling of Admixture from BASF India Ltd.		
34	VKE-3/PIL/LAB/1049	26-Oct-20	Sampling of 32 mm Dia Steel from SAIL FE-500D	PIL CAMP	
35	VKE-3/PIL/LAB/1050	26-Oct-20	M35 RE Block concrete mix design with Nuvoco Cement OPC-53 grade and Suyog Flyash		
36	VKE-3/PIL/LAB/1051	27-Oct-20	Sampling of 32 mm Dia Steel from SAIL FE-500D	PIL CAMP	
37	VKE-3/PIL/LAB/1052	27-Oct-20	Sampling of 20 mm Dia Steel from SAIL FE-500D	PIL CAMP	
38	VKE-3/PIL/LAB/1053	27-Oct-20	PQC mix design with JK Cement OPC-43 grade, Suyog Flyash and Sika Admixture		
39	VKE-3/PIL/LAB/1054	28-Oct-20	Soil sample collection of Borrow Area no. 64-A	311+100	311+600
40	VKE-3/PIL/LAB/1055	28-Oct-20	Soil sample collection of Borrow Area no. 64-A	311+100	311+600
41	VKE-3/PIL/LAB/1056	28-Oct-20	Soil sample collection of Borrow Area no. 42-E	307+500	307+670
42	VKE-3/PIL/LAB/1057	28-Oct-20	Soil sample collection of Borrow Area no. 42-E	307+500	307+670
43	VKE-3/PIL/LAB/1058	29-Oct-20	Sampling of 32 mm Dia Steel from SAIL FE-500D	PIL CAMP	
44	VKE-3/PIL/LAB/1059	29-Oct-20	M35 RE Block concrete mix design with Nuvoco Cement OPC-53 grade		
45	VKE-3/PIL/LAB/1060	30-Oct-20	PQC mix design with Nuvoco Cement OPC-43 grade, Suyog Flyash and Sika Admixture	LAB	
46	VKE-3/PIL/LAB/1061	31-Oct-20	Soil Sampling of Borrow Area no. 72	316+500	
47	VKE-3/PIL/LAB/1062	31-Oct-20	Soil Sampling of Borrow Area no. 73	321+800	
48	VKE-3/PIL/LAB/1063	31-Oct-20	PQC mix design with Nuvoco Cement OPC-43 grade, Suyog Flyash and Sika Admixture		
49	VKE-3/PIL/LAB/1064	31-Oct-20	M35 RCC concrete mix design with Nuvoco Cement OPC-53 grade and Sika Admixture		
50	VKE-3/PIL/LAB/1065	31-Oct-20	Caliberation of DLC of Plant Capacity 300 MT per hour		

Vadodara Kim Express Way Package - III (Sampa to Manubar) (Km 292.000 to Km 323.000) as on 31.10.2020

307.000	304.000	301.000	298.000	295.000	292.000
307.050	304.050	301.050	298.050	295.050	292.050
307.100	304.100	301.100	298.100	295.100	292.100
307.150	304.150	301.150	298.150	295.150	292.150
307.200	304.200	301.200	298.200	295.200	292.200
307.250	304.250	301.250	298.250	295.250	292.250
307.300	304.300	301.300	298.300	295.300	292.300
307.350	304.350	301.350	298.350	295.350	292.350
307.400	304.400	301.400	298.400	295.400	292.400
307.450	304.450	301.450	298.450	295.450	292.450
307.500	304.500	301.500	298.500	295.500	292.500
307.550	304.550	301.550	298.550	295.550	292.550
307.600	304.600	301.600	298.600	295.600	292.600
307.650	304.650	301.650	298.650	295.650	292.650
307.700	304.700	301.700	298.700	295.700	292.700
307.750	304.750	301.750	298.750	295.750	292.750
307.800	304.800	301.800	298.800	295.800	292.800
307.850	304.850	301.850	298.850	295.850	292.850
307.900	304.900	301.900	298.900	295.900	292.900
307.950	304.950	301.950	298.950	295.950	292.950
308.000	305.000	302.000	299.000	296.000	293.000
308.050	305.050	302.050	299.050	296.050	293.050
308.100	305.100	302.100	299.100	296.100	293.100
308.150	305.150	302.150	299.150	296.150	293.150
308.200	305.200	302.200	299.200	296.200	293.200
308.250	305.250	302.250	299.250	296.250	293.250
308.300	305.300	302.300	299.300	296.300	293.300
308.350	305.350	302.350	299.350	296.350	293.350
308.400	305.400	302.400	299.400	296.400	293.400
308.450	305.450	302.450	299.450	296.450	293.450
308.500	305.500	302.500	299.500	296.500	293.500
308.550	305.550	302.550	299.550	296.550	293.550
308.600	305.600	302.600	299.600	296.600	293.600
308.650	305.650	302.650	299.650	296.650	293.650
308.700	305.700	302.700	299.700	296.700	293.700
308.750	305.750	302.750	299.750	296.750	293.750
308.800	305.800	302.800	299.800	296.800	293.800
308.850	305.850	302.850	299.850	296.850	293.850
308.900	305.900	302.900	299.900	296.900	293.900
308.950	305.950	302.950	299.950	296.950	293.950
309.000	306.000	303.000	300.000	297.000	294.000
309.050	306.050	303.050	300.050	297.050	294.050
309.100	306.100	303.100	300.100	297.100	294.100
309.150	306.150	303.150	300.150	297.150	294.150
309.200	306.200	303.200	300.200	297.200	294.200
309.250	306.250	303.250	300.250	297.250	294.250
309.300	306.300	303.300	300.300	297.300	294.300
309.350	306.350	303.350	300.350	297.350	294.350
309.400	306.400	303.400	300.400	297.400	294.400
309.450	306.450	303.450	300.450	297.450	294.450
309.500	306.500	303.500	300.500	297.500	294.500
309.550	306.550	303.550	300.550	297.550	294.550
309.600	306.600	303.600	300.600	297.600	294.600
309.650	306.650	303.650	300.650	297.650	294.650
309.700	306.700	303.700	300.700	297.700	294.700
309.750	306.750	303.750	300.750	297.750	294.750
309.800	306.800	303.800	300.800	297.800	294.800
309.850	306.850	303.850	300.850	297.850	294.850
309.900	306.900	303.900	300.900	297.900	294.900
309.950	306.950	303.950	300.950	297.950	294.950
310.000	307.000	304.000	301.000	298.000	295.000

VADODARA-KIM EXPRESSWAY PROJECT
FROM CHAINAGE 292+000 TO 323+000
MCW STRIP CHART



Work In Progress

FLYOVER	
MJB	
VUP	
LVUP	
MNB	
ROB	
PUP	
VOP	

**VADODARA-KIM EXPRESSWAYPROJECT
FROM CHAINAGE 292+000 TO 323+000
SERVICE ROAD STRIP CHART**

LHS	BC																																		
LHS	DBM																																		
LHS	WMM																																		
LHS	GSB																																		
LHS	SUBGRADE																																		
LHS	EMB																																		
	CHAINAGE	294.270	294.370	294.470	294.520	299.350	299.450	299.550	299.650	299.750	306.250	306.350	306.380	308.270	308.370	308.470	308.550	311.550	311.650	311.750	314.350	314.450	314.510	318.900	318.980										
RHS	EMB																																		
RHS	SUBGRADE																																		
RHS	GSB																																		
RHS	WMM																																		
RHS	DBM																																		
RHS	BC																																		

Progress During Month

CONSTRUCTION OF EIGHT LANE VADODARA KIM EXPRESSWAY

PKG III (From Km 292.00 To Km 323.00)

ROB

With Min. 5.5m Vertical Clearance from Cross Road & 8.325m from Railway Track

LHS																	Ch: 293+014 (17 spans) 6x30 +1x24.6 +2x8.7 to 30 +1x38 +1x44 +1x33.75 +5x33	RHS																
Super structure						Sub Structure (Abtmt/Pier Cap)			Foundation (Pile Cap)		Foundation (Pile Cap)		Sub Structure (Abtmt/Pier Cap)			Super structure																		
Completed					Scope	Completed		Scope	Completed	Scope	Scope	Completed	Scope	Completed		Scope	Completed																	
Crash Barrier	Exp Joint	Slab	Cross Girder	Main Girder		Pedestals	Cap							Main Girder	Cross Girder		Slab	Exp Joint	Crash Barrier															
					A1-P1	1	1	1	1	1	A1	1	1	1	1	1	A1-P1																	
					P1-P2	1	1	1	1	1	P1	1	1	1	1	1	P1-P2																	
					P2-P3	1	1	1	1	1	P2	1	1	1	1	1	P2-P3																	
					P3-P4	1	1	1	1	1	P3	1	1	1	1	1	P3-P4																	
					P4-P5	1	1	1	1	1	P4	1	1	1	1	1	P4-P5																	
					P5-P6	1	1	1	1	1	P5	1	1	1	1	1	P5-P6																	
					P6-P6a	1	1	1	1	1	P6	1		1																				
					P6a-P7	1		1		1	P6a	↕				1	P6-P7																	
					P7-P8	1		1	1	1	P7	1	1	1			P7-P8																	
					P8-P9	1		1		1	P8	1		1		1	P8-P9																	
					P9-P10	1		1		1	P9	1		1		1	P9-P9a																	
									1	1	1	P9a	1	1	1		1	P9a-P10																
					P10-P11	1	1	1	1	1	P10	1	1	1		1	P10-P11																	
					P11-P12	1		1	1	1	P11	1	1	1		1	P11-P12																	
					P12-P13	1		1	1	1	P12	1	1	1		1	P12-P13																	
					P13-P14	1		1	1	1	P13	1	1	1		1	P13-P14																	
					P14-P15	1		1	1	1	P14	1	1	1		1	P14-P15																	
					P15-A2	1		1	1	1	P15	1	1	1		1	P15-A2																	
						17	0	8	18	15	18		18	15	18	7	0	17																

CONSTRUCTION OF EIGHT LANE VADODARA KIM EXPRESSWAY PKG III (From Km 292.00 To Km 323.00)

Minor Bridges (Total 11 nos.)

LHS																									RHS									
Super Structure					Sub Structure			Foundation (Pile cap/ Open/Raft)		Sl. No.	Chainage	Foundation (Pile cap/ Open/Raft)		Sub Structure			Super Structure																	
Completed					Completed			Completed				Scope	Completed		Scope	Completed		Scope	Completed															
Crash Barrier	Exp Joint	Slab	Cross Girder	Main Girder	Scope	Pedestal	Cap	Scope	Scope				Scope	Cap		Pedestal	Scope		Main Girder	Cross Girder	Slab	Exp Joint	Crash Barrier											
		1	NA	NA	1	NA	2	2	1	1	1	294+085 Box 1x12	1	1	2	2	NA	1	NA	NA	1													
					1			2		2	2	296+432 (GAIL) 1x27.846	2		2			1																
					1			2	1	2	3	297+472 1x17.688	2	1	2			1																
					1		1	2	2	2	4	297+562 1x37.394	2	2	2	1		1																
					1			2		2	5	304+454 (GAIL) 1x22.687	2		2			1																
					1		2	2	2	2	6	307+731 (SSNNL) 1x22.687	2	2	2	2		1																
					1			2		2	7	309+100 (GAIL) 1x45.200	2		2			1																
					1			2	2	2	8	309+840 (SSNNL) 1x23.740	2	2	2			1																
					1		2	2	2	2	9	310+720 (GSPL) Portal 1x21.35	2	2	2	2		1																
					1			2	2	2	10	313+809 (SSNNL) 1x24.410	2	2	2			1																
			NA	NA	1	NA	2	2	2	2	11	314+314 Box 3x4.800	2	2	2	2	NA	1	NA	NA														
		1			11		9	22	14	21		Total	21	14	22	9		11			1													

**CONSTRUCTION OF EIGHT LANE VADODARA KIM EXPRESSWAY
PKG III (From Km 292.00 To Km 323.00)**

Flyover (1 no.) Min. Vertical Clearance:5.5m

LHS											Chainage	RHS										
Super structure					Scope	Sub structure		Foundation (Pile Cap)		Scope		Foundation (Pile Cap)		Sub structure		Scope	Super structure					
Completed						Scope	Completed		Completed		Scope	299+354 (12.877+3 6.208+ 16.817)	Scope	Completed	Scope		Completed		Scope	Completed		
Crash Barrier	Exp Joint	Slab	Cross Girder	Main Girder	Pedestal		Cap	Completed		Scope						A1	Completed	Scope		Cap	Pedestal	Main Girder
								1	1	1	A1	1	1	1								
								1	1	1	P1	1	1	1								
							1	1	1	1	P2	1	1	1	1							
								1	1	1	A2	1	1	1								
							1	4	4	4		4	4	4	1							

CONSTRUCTION OF EIGHT LANE VADODARA KIM EXPRESSWAY PKG III (From Km 292.00 To Km 323.00)												
VOP (1 no.) with 6.0m Vertical Clearance from Cross Road												
Chainage (Span Size)	Foundation				Sub structure			Super structure (PSC Girders & RCC Slab)				
	Piles		Pile Caps						Completed			
307+170 (2x41.35)	Scope	Completed	Scope	Completed	Scope			Scope	Girders	Slab	Exp Joint	Crash Barrier
						Cap	Pedestal					
A1	12	12	1	1	1	1		A1-P1				
P1	16	16	1	1	1	1						
A2	12	12	1	1	1	1		P1-A2				
	40	40	3	3	3	3						

**CONSTRUCTION OF EIGHT LANE VADODARA KIM EXPRESSWAY
PKG III (From Km 292.00 To Km 323.00)**

CUP/PUP (Total 30 nos.) with Span size of 12mX4m

Ret./ RE Wall	LHS						Sl. No.	Chainage	RHS						Ret./ RE Wall	
	Super Structure		Sub Structure		Foundation				Foundation		Sub Structure		Super Structure			
	Crash Barrier	Slab	A1	A2	Raft	PCC			PCC	Raft	A1	A2	Slab	Crash Barrier		
		1	1	1	1	1	1	292+400	1	1	1	1	1			
		1	1	1	1	1	1	2	295+151	1	1	1	1	1		
		1	1	1	1	1	1	3	295+990	1	1	1	1	1		
		1	1	1	1	1	1	4	297+220	1	1	1	1	1		
		1	1	1	1	1	1	5	297+900	1	1	1	1	1		
		1	1	1	1	1	1	6	298+380	1	1	1	1	1		
		1	1	1	1	1	1	7	299+079	1	1	1	1	1		
		1	1	1	1	1	1	8	300+725	1	1	1	1	1		
		1	1	1	1	1	1	9	301+790	1	1	1	1	1		
		1	1	1	1	1	1	10	302+055	1	1	1	1	1		
		1	1	1	1	1	1	11	303+220	1	1	1	1	1		
		1	1	1	1	1	1	12	304+170	1	1	1	1	1		
		1	1	1	1	1	1	13	305+058	1	1	1	1	1		
		1	1	1	1	1	1	14	305+850	1	1	1	1	1		
		1	1	1	1	1	1	15	306+060	1	1	1	1	1		
		1	1	1	1	1	1	16	306+820	1	1	1	1	1		
		1	1	1	1	1	1	17	309+550	1	1	1	1	1		
		1	1	1	1	1	1	18	310+480	1	1	1	1	1		
		1	1	1	1	1	1	19	311+650	1	1	1	1	1		
							1	20	312+280	1						
		1	1	1	1	1	1	21	313+075	1	1	1	1	1		
		1	1	1	1	1	1	22	314+850	1	1	1	1	1		
		1	1	1	1	1	1	23	315+870	1	1	1	1	1		
		1	1	1	1	1	1	24	316+960	1	1	1	1	1		
		1	1	1	1	1	1	25	317+460	1	1					
		1	1	1	1	1	1	26	318+400	1	1					
		1	1	1	1	1	1	27	319+580	1	1	1	1	1		
		1	1	1	1	1	1	28	320+330	1	1	1	1	1		
		1	1	1	1	1	1	29	320+825	1	1	1	1	1		
		1	1	1	1	1	1	30	322+550	1	1	1	1	1		
	0	29	29	29	29	30			30	29	27	27	27			

CONSTRUCTION OF EIGHT LANE VADODARA KIM EXPRESSWAY

PKG III (From Km 292.00 To Km 323.00)

VUP (Total 3 nos.) with Min. Vertical Clearance:5.5m & LVUP (Total 7 nos.) with Min. Vertical Clearance:4.0m

LHS							Sl. No.	VUP/ LVUP	Chainage	RHS						
Ret./ RE Wall	Super Structure		Sub Structure		Foundation					Foundation		Sub Structure		Super Structure		Ret./ RE Wall
	Crash Barrier	Slab	A1	A2	Raft	PCC				PCC	Raft	A1	A2	Slab	Crash Barrier	
		1	1	1	1	1	1	VUP	295+554	1	1	1	1	1		
		1	1	1	1	1	1	2	VUP	303+808	1	1	1	1	1	
		1	1	1	1	1	1	3	VUP	312+695	1	1	1	1	1	
		1	1	1	1	1	1	1	LVUP	293+875	1	1	1	1	1	
		1	1	1	1	1	1	2	LVUP	294+520	1	1	1	1	1	
		1	1	1	1	1	1	3	LVUP	301+214	1	1	1	1	1	
		1	1	1	1	1	1	4	LVUP	308+550	1	1	1	1	1	
		1	1	1	1	1	1	5	LVUP	311+047	1	1	1	1	1	
		1	1	1	1	1	1	6	LVUP	316+536	1	1	1	1	1	
			1	1	1	1	1	7	LVUP	321+673	1	1	1	1	1	
		9	10	10	10	10				10	10	10	10	10		

**CONSTRUCTION OF EIGHT LANE VADODARA KIM EXPRESSWAY
PKG III (From Km 292.00 To Km 323.00)**

BOX CULVERTS (Total 27 nos.)

LHS								Sl. No.	Chainage			RHS							
Ret. Wall		Super structure		Substructure		Foundation						Foundation		Substructure		Super structure		Ret. Wall	
A1	A2	Parapet	Slab	A1	A2	Raft	PCC					PCC	Raft	A1	A2	Slab	Parapet	A1	A2
				1	1	1	1	1	292+450		1x2x2	1	1	1	1	1			
						1	1	2	294+730	SSNNL	2x4x4	1	1						
1	1		1	1	1	1	1	3	294+985	SSNNL	1x2x2	1	1	1	1				
1	1	1	1	1	1	1	1	4	295+585		1x3x3	1	1	1	1	1	1	1	
									296+376		1x3x3								
			1	1	1	1	1	5	299+858	SSNNL	1x3x3	1	1	1	1	1			
1	1	1	1	1	1	1	1	6	300+148		1x3x4	1	1	1	1	1	1	1	
						1	1	7	301+220	SSNNL	1x5x3	1							
1	1	1	1	1	1	1	1	8	303+403		1x3x3	1	1	1	1	1	1	1	
1	1	1	1	1	1	1	1	9	305+437		1x2x2	1	1	1	1	1	1	1	
			1	1	1	1	1	10	307+193 (0+716)		1x2x2	1	1	1	1	1			
			1	1	1	1	1	11	307+193 (0+482)			1	1	1	1	1			
			1	1	1	1	1	12	307+709	SSNNL	1x2.55x2	1	1	1	1	1			
			1	1	1	1	1	13	307+778	SSNNL	1x3.45x3	1	1	1	1	1			
							1	14	308+990	SSNNL	1x3.65x3	1							
			1	1	1	1	1	15	309+819	SSNNL	1x2x2	1	1	1	1	1			
								16	309+858	SSNNL	1x3x3								
1	1	1	1	1	1	1	1	17	314+148		1x3x4	1	1	1	1	1	1	1	
						1	1	18	315+225	SSNNL	1x2.45x2	1	1						
							1	19	316+420		1x2x2	1	1	1	1	1			
			1	1	1	1	1	20	316+558	SSNNL	1x2.45x2	1	1	1	1	1			
				1	1	1	1	21	317+485		1x3x3	1	1	1	1				
				1	1	1	1	22	318+586	SSNNL	1x3x3	1	1	1	1				
								23	322+750		1x2x2								
								24	Ramp 1(0+460)		1x2x2								
								25	Ramp 1(0+740)		1x2x2								
								26	Ramp 1(0+770)		1x2x2								
								27	Ramp 1(1+090)		1x2x2								
6	6		13	16	16	19	21					21	19	17	17	15		5	5

**CONSTRUCTION OF EIGHT LANE VADODARA KIM EXPRESSWAY
PKG III (From Km 292.00 To Km 323.00)**

HP CULVERTS (Total 35 nos.)

LHS					Sl. No.	Chainage	RHS				
Chamber	Cradle	Pipe Laying	PCC Bedding	Excavation			Excavation	PCC Bedding	Pipe Laying	Cradle	Chamber
	1	1	1	1	1	293+620	1	1	1	1	
	1	1	1	1	2	294+420	1	1	1	1	
	1	1	1	1	3	295+870	1	1	1	1	
	1	1	1	1	4	296+720	1	1	1	1	
	1	1	1	1	5	298+120	1	1	1	1	
	1	1	1	1	6	298+819	1	1	1	1	
	1	1	1	1	7	300+445	1	1	1	1	
	1	1	1	1	8	300+970	1	1	1	1	
	1	1	1	1	9	301+500	1	1	1	1	
	1	1	1	1	10	302+270	1	1	1	1	
	1	1	1	1	11	302+578	1	1	1	1	
	1	1	1	1	12	303+608	1	1	1	1	
	1	1	1	1	13	304+069	1	1	1	1	
	1	1	1	1	14	304+649	1	1	1	1	
	1	1	1	1	15	307+340	1	1	1	1	
	1	1	1	1	16	307+969	1	1	1	1	
	1	1	1	1	17	308+320	1	1	1	1	

CONSTRUCTION OF EIGHT LANE VADODARA KIM EXPRESSWAY

PKG III (From Km 292.00 To Km 323.00)

Utility Ducts (Total 62 nos.)

LHS					Sl. No.	Chainage	RHS				
Chamber	Cradle	Pipe Laying	PCC Bedding	Excavation			Excavation	PCC Bedding	Pipe Laying	Cradle	Chamber
	1	1	1	1	1	292+220	1	1	1	1	
	1	1	1	1	2	292+600	1	1	1	1	
	1	1	1	1	3	293+460	1	1	1	1	
	1	1	1	1	4	293+700	1	1	1	1	
	1	1	1	1	5	294+250	1	1	1	1	
	1	1	1	1	6	294+670	1	1	1	1	
	1	1	1	1	7	295+370	1	1	1	1	
	1	1	1	1	8	295+700	1	1	1	1	
	1	1	1	1	9	296+265	1	1	1	1	
	1	1	1	1	10	296+575	1	1	1	1	
	1	1	1	1	11	296+790	1	1	1	1	
	1	1	1	1	12	298+000	1	1	1	1	
	1	1	1	1	13	298+600	1	1	1	1	
	1	1	1	1	14	298+950	1	1	1	1	
	1	1	1	1	15	299+400	1	1	1	1	
	1	1	1	1	16	299+975	1	1	1	1	
	1	1	1	1	17	300+625	1	1	1	1	
	1	1	1	1	18	300+850	1	1	1	1	
	1	1	1	1	19	301+370	1	1	1	1	
	1	1	1	1	20	301+655	1	1	1	1	
					21	302+030					
	1	1	1	1	22	302+465	1	1	1	1	
	1	1	1	1	23	302+970	1	1	1	1	

Annexure-07 Structure Strip chart

Utility Ducts (Total 62 nos.)											
LHS					Sl. No.	Chainage	RHS				
Chamber	Cradle	Pipe Laying	PCC Bedding	Excavation			Excavation	PCC Bedding	Pipe Laying	Cradle	Chamber
	1	1	1	1	24	303+200	1	1	1	1	
	1	1	1	1	25	303+850	1	1	1	1	
	1	1	1	1	26	304+150	1	1	1	1	
	1	1	1	1	27	304+442	1	1	1	1	
	1	1	1	1	28	305+250	1	1	1	1	
	1	1	1	1	29	306+050	1	1	1	1	
	1	1	1	1	30	307+005	1	1	1	1	
	1	1	1	1	31	307+300	1	1	1	1	
	1	1	1	1	32	307+900	1	1	1	1	
	1	1	1	1	33	308+400	1	1	1	1	
					34	308+905					
	1	1	1	1	35	309+515	1	1	1	1	
	1	1	1	1	36	309+870	1	1	1	1	
	1	1	1	1	37	310+450	1	1	1	1	
				1	38	311+016	1				
	1	1	1	1	39	311+780	1	1	1	1	
					40	312+185					
					41	312+760					
					42	313+210					
	1	1	1	1	43	313+450	1	1	1	1	
	1	1	1	1	44	314+200	1	1	1	1	
	1	1	1	1	45	314+805	1	1	1	1	
	1	1	1	1	46	315+040	1	1	1	1	
	1	1	1	1	47	315+450	1	1	1	1	
	1	1	1	1	48	316+000	1	1	1	1	

Utility Ducts (Total 62 nos.)											
LHS					Sl. No.	Chainage	RHS				
Chamber	Cradle	Pipe Laying	PCC Bedding	Excavation			Excavation	PCC Bedding	Pipe Laying	Cradle	Chamber
	1	1	1	1	49	316+480	1	1	1	1	
	1	1	1	1	50	317+000	1	1	1	1	
	1	1	1	1	51	317+520	1	1	1	1	
	1	1	1	1	52	318+225	1	1	1	1	
	1	1	1	1	53	318+650	1	1	1	1	
	1	1	1	1	54	319+100	1	1	1	1	
	1	1	1	1	55	319+465	1	1	1	1	
	1	1	1	1	56	319+775	1	1	1	1	
	1	1	1	1	57	320+150	1	1	1	1	
	1	1	1	1	58	320+625	1	1	1	1	
	1	1	1	1	59	321+050	1	1	1	1	
	1	1	1	1	60	321+465	1	1	1	1	
	1	1	1	1	61	321+985	1	1	1	1	
	1	1	1	1	62	322+447	1	1	1	1	
	56	56	56	57			57	56	56	56	

LAB. EQUIPMENTS CALIBRATION PLAN FOR THE MONTH OF OCTOBER-2020

SL No	ITEM NAME	CAPACITY / SIZE	MAKE	ID NO	Date of Calibration	Due Date of Calibration	REMARK
1	Compression Testing Machine (CTM)	2000 KN	Haridarshan Instruments Lts	SL. No-201818	25.06.2020	24.06.2021	
2	Flexural Testing Machine (FTM)	100 KN	EIE Instruments	SL. No-1605180	18.12.2019	17.12.2020	
3	Proving Ring	30 KN	EIE Instruments	SL. No-790	18.03.2020	17.03.2021	
4	Proving Ring	25 KN	EIE Instruments	PR-25KN-01884	06.02.2020	05.04.2022	
5	Proving Ring	2.5 KN	EIE Instruments	PR-25KN-470.2018	07.05.2020	06.05.2021	
6	Dial Gauge	0-30mm	Kann	SL. No-L2042	04.03.2020	03.03.2021	
7	Dial Gauge	0-30mm	Aerospace	SL. No-16871	04.03.2020	03.03.2021	
8	Dial Gauge	0-30mm	Kann	SL. No-L1860	04.03.2020	03.03.2021	
9	Dial Gauge	0-30mm	Kann	SL. No-L1991	04.03.2020	03.03.2021	
10	Electronic Balance	50 Kg	Swisser	SL. No-2191210	24.12.2019	23.12.2020	
11	Electronic Balance	50 Kg	Swisser	SL. No-2191211	24.12.2019	23.12.2020	
12	Electronic Balance	50 Kg	Swisser	SL. No-2190683	21.07.2020	20.07.2021	
13	Electronic Balance	30 Kg	Swisser	SL. No-2190713	21.07.2020	20.07.2021	
14	Electronic Balance	20 Kg	Swisser	SL. No-2190755	21.07.2020	20.07.2021	
15	Electronic Balance	10 Kg	Swisser	SL. No-2180656	21.07.2020	20.07.2021	
16	Rapid Moisture Meter (RMM)	0-25 %	EIE Instruments		24.12.2019	23.12.2020	
17	Rapid Moisture Meter (RMM)	0-25 %	EIE Instruments	EIE/RMM/C-2002031	28.02.2020	27.02.2021	
18	Digital Multi Thermometer	-50 to 300 oc	ACETEQ	ST-9283B	17.02.2020	16.02.2021	
19	Digital Multi Thermometer	-50 to 300 oc	ACETEQ	ST-9283B	28.02.2020	27.02.2021	
20	CBR Mould	150 mm	EIE Instruments		24.12.2019	23.12.2020	
21	Nuclear Density Gauge	Model No-H5001EZ	Humboldt	Sr. No-5458	10.04.2020	09.04.2021	
22	Vicat Needle Apparatus		EIE Instruments		21.07.2020	20.07.2021	
23	Digital Vernier Caliper	0 to 200 mm	EIE Instruments	Sr No-1105183056	21.07.2020	20.07.2021	
24	Rain Gauge	0 to 200 mm	EIE Instruments	Sr No-M200644	19.06.2020	18.06.2021	
IN-HOUSE CALIBRATION							
1	Concrete Batching Plant (Patel)	240 M3/Hour	Schwing Stetter	H6N	11.10.2020	10.01.2021	
2	Concrete Batching Plant (Patel)	112 M3/Hour	Schwing Stetter	M-2.5 C	18.10.2020	17.01.2021	
3	Concrete Batching Plant (Patel)	60 M3/Hour	Schwing Stetter	M-1.0 C	30.08.2020	29.11.2020	
4	Concrete Batching Plant (Keya)	60 M3/Hour	Schwing Stetter	M-1.0 C	28.08.2020	27.11.2020	
5	DLC Plant (Patel)	300 MT/Hour	Maxmech	MCMT300	31.10.2020	30.11.2020	
6	Moisture Container (Big Size)	100x75 cm	EIE Instruments		13.06.2020	12.12.2020	
7	Moisture Container (Mideum Size)	75x50 cm	EIE Instruments		13.06.2020	12.12.2020	
8	Moisture Container (Small Size)	50x50 cm	EIE Instruments		13.06.2020	12.12.2020	
9	Sand Pouring Cylinder No-01	200 mm	EIE Instruments		16.10.2020	15.01.2021	
10	Sand Pouring Cylinder No-02	200 mm	EIE Instruments		15.09.2020	14.12.2020	
11	Sand Pouring Cylinder No-03	200 mm	EIE Instruments		17.08.2020	16.11.2020	
12	Sand Pouring Cylinder No-04	200 mm	EIE Instruments		15.09.2020	14.12.2020	
13	Sand Pouring Cylinder No-02	150 mm	EIE Instruments		30.10.2020	29.01.2021	
14	Sand Pouring Cylinder No-02	100 mm	EIE Instruments		30.10.2020	29.01.2021	
15	Rapid Moisture Meter(RMM) No-01	0-25 %	EIE Instruments		19.08.2020	18.11.2020	
16	Rapid Moisture Meter(RMM) No-02	0-25 %	EIE Instruments		06.10.2020	05.01.2021	
17	Proctor Mould	1000 cc	EIE Instruments		05.10.2020	04.04.2021	
18	Proctor Rammer	4.89 Kg.	EIE Instruments		12.06.2020	11.06.2021	
19	CBR Mould	150 mm dia	EIE Instruments		13.06.2020	12.12.2020	
20	Concrete cube Mould	15x15x15 cm	EIE Instruments		28.02.2020	27.01.2021	
21	Cement Mortar Mould	7.06x7.06x7.06 cm	EIE Instruments		23.12.2019	22.12.2020	
22	Beam Mould	70x15x15 cm	EIE Instruments		12.07.2020	11.07.2021	
23	Slump Cone	30x20x10 cm	EIE Instruments		23.12.2019	22.12.2020	
24	Aggregate Impact Value		EIE Instruments		31.01.2020	30.01.2021	
25	Thickness Gauge		EIE Instruments		31.01.2020	30.01.2021	
26	Length Gauge		EIE Instruments		31.01.2020	30.01.2021	

Annexure 08 Lab Equipment Calibration Plan

SL No	ITEM NAME	CAPACITY / SIZE	MAKE	ID NO	Date of Calibration	Due Date of Calibration	REMARK
27	Air Dry Oven -1	94cm x 94cm x 94cm	EIE Instruments		01.02.2020	31.01.2021	
28	Air Dry Oven -2	95 cm x 63 cm	Haridarshan Instruments Lts		01.02.2020	31.01.2021	
29	Hot Plate		EIE Instruments		31.01.2020	30.01.2021	
30	Sieve	75 mm	EIE Instruments		10.01.2020	09.01.2021	
31	Sieve	63 mm	EIE Instruments		10.01.2020	09.01.2021	
32	Sieve	53 mm	EIE Instruments		10.01.2020	09.01.2021	
33	Sieve	50 mm	EIE Instruments		10.01.2020	09.01.2021	
34	Sieve	45 mm	EIE Instruments		10.01.2020	09.01.2021	
35	Sieve	40 mm	EIE Instruments		10.01.2020	09.01.2021	
36	Sieve	37.5 mm	EIE Instruments		10.01.2020	09.01.2021	
37	Sieve	31.5 mm	EIE Instruments		10.01.2020	09.01.2021	
38	Sieve	26.5 mm	EIE Instruments		10.01.2020	09.01.2021	
39	Sieve	25 mm	EIE Instruments		10.01.2020	09.01.2021	
40	Sieve	22.4 mm	EIE Instruments		10.01.2020	09.01.2021	
41	Sieve	20 mm	EIE Instruments		10.01.2020	09.01.2021	
42	Sieve	19 mm	EIE Instruments		10.01.2020	09.01.2021	
43	Sieve	16 mm	EIE Instruments		10.01.2020	09.01.2021	
44	Sieve	13.2 mm	EIE Instruments		10.01.2020	09.01.2021	
45	Sieve	12.5 mm	EIE Instruments		10.01.2020	09.01.2021	
46	Sieve	11.2 mm	EIE Instruments		10.01.2020	09.01.2021	
47	Sieve	10 mm	EIE Instruments		10.01.2020	09.01.2021	
48	Sieve	9.5 mm	EIE Instruments		10.01.2020	09.01.2021	
49	Sieve	6.3 mm	EIE Instruments		10.01.2020	09.01.2021	
50	Sieve	5.6 mm	EIE Instruments		10.01.2020	09.01.2021	
51	Sieve	4.75 mm	EIE Instruments		10.01.2020	09.01.2021	
52	Sieve	2.36 mm	EIE Instruments		10.01.2020	09.01.2021	

Annexure-9 Project photographs



**Geo textiles laying work in progress
CH 318+140 - 318+340(RHS)**



**GSB top work in progress
CH 318+200 - 318+330(LHS)**



**DLC laying work in progress
317+855 - 318+000 (LHS)**

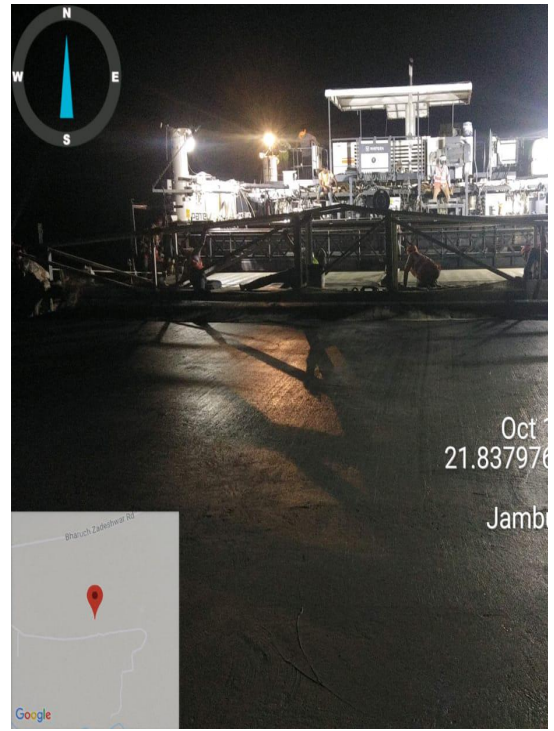

**PQC laying work in progress 303+500
RHS**

Annexure-9 Project photographs



P2 pier cap curing work in progress

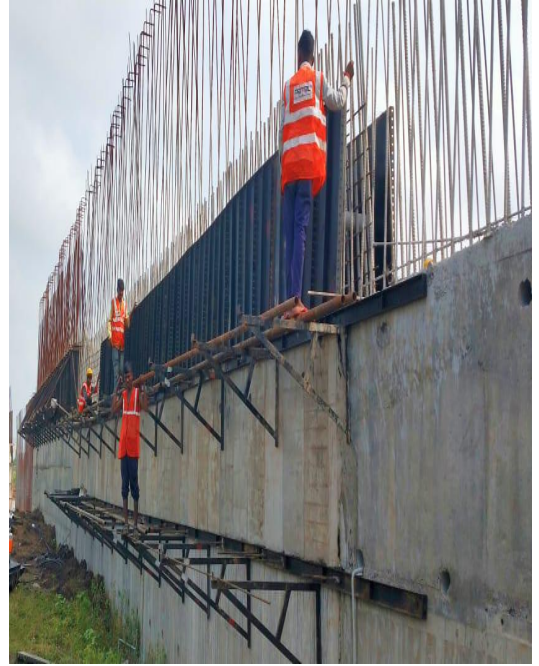

Retaining wall shuttering work CH 322+610
Ch-318+870 MJB (RHS)



P3-P4 PSC Girder no. 7 concreting work in progress
CH 293+014 ROB



Kerbing work in progress CH 304+550 LHS

Patel Infrastructure Limited

Vadodara Kim Expressway Package-3

Site safety report for the month of October-2020

Tool box talk at different structure sites



Annexure-10 Site Safety Report

Body temperature and pulse with oxygen level is continue measured of all staff in camp office as well as at sites



Site Safety



Annexure-10 Site Safety Report

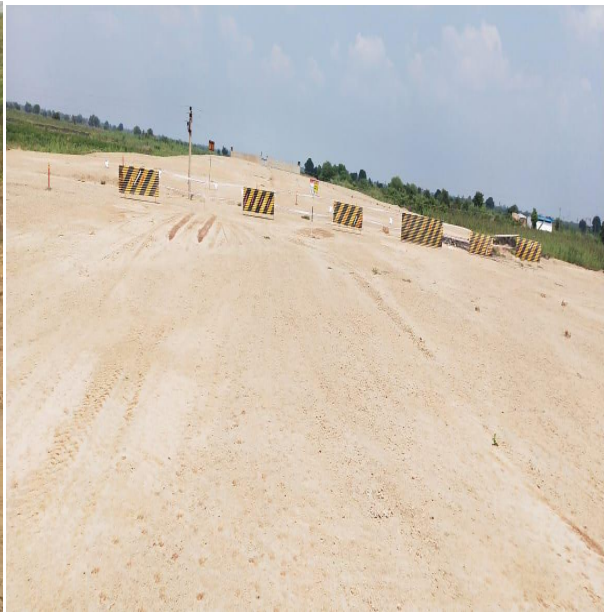

Patel Infrastructure Limited

Vadodara Kim Expressway Package-3

Environment Report for the month of Oct-20

Sprinkling of sodium hypochlorite



Use of Kerosene oil for the prevention of mosquito genesys



Sprinkling of sodium hypochlorite in workshop



Sanitization at working area



Annexure 12 Monthly monitoring of ongoing works for CGM(Tech.)			
Sr. No.	Monthly Monitoring Points	Status	Remarks
1	Monitoring of approved construction Programme viz-a-viz the actual progress.	PVKEPL Submitted Revised Work program as per approved Schedule G vide Letter No PVKEPL/HO/VKP3/IE/093/2020 Dt.12.05.2020,Approved by IE vide Letter No 1755Dt. 16.05.2020. Further Revised program Submitted vide letter no 155 Dt. 20.08.2020 which is under review with IE.	
2	Monitoring of the deployed resources (man, Machinery, material) viz-a-viz required for completion of work as per the original/extended period.	We have submitted machinery deployment schedule along with above work Programme, Letter No PVKEPL/HO/VKP3/IE/093/2020 Dt.12.05.2020,Approved by IE vide Letter No 1755Dt. 16.05.2020.Further Revised program Submitted vide letter no 155 Dt. 20.08.2020 which is under review with IE.	
3	Intimation of authority's losses like toll loss, accidents loss, contractual damages etc. in case the delays, from original Programme is due to default of the agency, along with quantification of losses.	No losses to Authority as on date.	
4	Review of the woks included in the schedules based on the ground conditions over the land handed over to the agency for the earliest issue of COS notice/approval.	No COS as on date	
5	Requirement/ quantification of the work as per the design/drawings of the agency on the sections / stretches not handed over by the authority.	Only 0.335 Km is remains to be handed over	
6	Review and recommendations of the claim of the agency (direct/indirect, losses/ damages as per contract and actual in reimbursable basis) intimated by the agency to the authority for its default till date.	No Claim as on date	
7	Status of any hindrance, obstructing any scope of work included under Schedules.	Hindered work front is 0.635 Km, comprising of 0.335 km Land acquisition and 0.3 km affected due to utility shifting.	