

PDJHPL/IC/ICO-181/2023/3500

Date:-03.05.2023

To
The Team Leader,
LEA Associate South Asia Pvt. Ltd,
House No.10, Kalidas Colony,
Jhalawar (Rajasthan) - 326001.

Sub: Construction of 4-lane Road on NH-12 (New NH-52) from Km 299.000 to 346.540 (Design Chainage From 9.860 to 58.740) (Darah-Jhalawar-Teendhar section) in the State of Rajasthan under NHDP Phase-III on Hybrid Annuity Project (Length 48.880 Km.) – Package II.

Submission of Monthly Progress Report (Construction phase) for the Month of April - 2023.

Ref.: (1) Contract Agreement Dated 16th November 2017.

Dear Sir,

With reference to above cited subject and Cl.13.1 of Article 13 of the conditions of the contract, we are herewith submitting the Monthly Progress Report (construction phase) for the month of April - 2023.

Submitted for favor of information and records please.

Thanking you & assuring you of our best attention at all time.

Yours Sincerely,
for, **Patel Darah-Jhalawar Highway Pvt. Ltd,**

Authorized signatory

Encl: As stated above.

Copy communicated to:

(1) The Project Director, NHA1, PIU, Kota - for kind information please.

Patel Darah-Jhalawar Highway Private Limited

Regd. Office

"PATEL HOUSE", Beside Prakruti Resort, Chhani Road, Chhani, NH 8, Vadodara - 391740, Gujarat, India

Ph.: +91 265 277 6678, 277 7778 | Fax: +91 265 277 7878 | Email: ho@patelinfra.com | Website: www.patelinfra.com

CIN : U45201GJ2017PTC099499

National Highways Authority of India
(Ministry of Road Transport & Highways)



CONSTRUCTION OF 4-LANE ROAD ON NH-12 (NEW NH-52) FROM Km. 299.000 TO Km. 346.540 (DESIGN CHAINAGE 9.860 TO 58.740) (DARAH – JHALAWAR – TEENDHAR) IN THE STATE OF RAJASTHAN UNDER NHDP PHASE-III ON HYBRID ANNUITY PROJECT.

INDEPENDENT ENGINEER

LEA ASSOCIATES SOUTH ASIA PVT. LTD

MONTHLY PROGRESS REPORT

For The Month of April – 2023
Construction Phase

INDEX

Sl.No.	Description of Item	Page No.
1	Executive Summary	4
1.1	Project Synopsis	5-6
1.2	Map of Project	7
1.3	Key Plan of Project	8
2	Project Summary	9
2.1	Project Overview	10
2.1.1	Structures Detail	10
2.1.2	Project Milestones	11
3	Project Progress	12-14
4	Utility Shifting Progress	15-17
5	Tree Cutting Status	17-18
6	Status of Condition Precedent	18
7	Status of Railway Approval	19
8	Issues of Concern	20-26
9	LAB MPR	27-32

10	Status of Mix Design & Source Approval	33-42
11	Status of Submitted Drawings	43-50
11.1	RE Wall Drawings Status	51-53
11.2	Bearing Drawings Status	54-55
11.3	Plan & Profile and Miscellaneous Drawings	55-58
12	Mobilization of Manpower	59-60
13	Mobilization of Resources	61
14	Site Progress Photographs	62-64
15	S-Curve	65

1. Executive Summary

The old National Highway 12 runs through two big states Rajasthan and Madhya Pradesh. The total length of the old NH- 12 was 897/00 Km. The length of Old NH 12 was 408/700 Km in the state of Rajasthan. Recently MORTH has amended the number and length of the National highways. The old NH 12 in the state of Rajasthan has become the part of the New National highway 52. The New NH 52 starting from its junction with NH-7 near Sangrur in the state of Punjab connecting Narwana, Hisar in the state of Haryana, Fatehpur, Jaipur, Tonk, Kota, Aklera in the state of Rajasthan, Rajgarh, Biora, Dewas, Indore, Sendhwa in the state of Madhya Pradesh, Dhule, Aurangabad, bed, Osmanabad, Solapur in the state of Maharashtra, Bijapur, Hubli and terminating at its junction with NH-66 near Ankola in the state of Karnataka.

The Project stretch Darah-Teendhar is connected to Jaipur at one end and it is connected to Bhopal at the other end. The project highway is very important highway as it connects the Capital of Rajasthan states and National capital of country through Jaipur- Delhi Highway.

The project highway is very important highway as it connects to two state Rajasthan and Madhya Pradesh. The Darah-Jhalawar-Teendhar section of National Highway has moderate traffic density. In addition to this there are few sections where alignment needs geometric improvements to maintain riding quality of highway and safe movement of vehicles. Apart from this the present alignment of NH is passing through various congested towns and villages. All of the above factors are demanding the existing 2-lane highway to be developed as 4-lane divided carriageway with bypass provisions in congested towns/ villages.

The Project Highway traverses through two districts viz. Kota and Jhalawar in Rajasthan State. The project study corridor starts at the end of ROB approach near to Darah at km 289+500 and passes through five major towns Darah, Sarvada, Dabadeh, Suket and Jhalawar, and it ends at Teendhar, Existing km 346.540 Km. Existing road width is 2 lane standard. The Existing ROW varies from 15 m to 30 m. The entire project length is under the administrative control of PIU Kota.



1.1 Project Synopsis

National Highways Authority of India plans to undertake the Construction of 4-lane Road on NH-12 (New NH-52) from Km 299.000 to 346.540 (Design Chainage From 9.860 to 58.740) (Darah-Jhalawar-Teendhar section) in the State of Rajasthan under NHDP Phase-III on Hybrid Annuity Mode (Length 48.880 Km.) – Package II.

The National Highways Authority of India (NHAI) is undertaking the up-gradation of NH-12 from Existing two lane road to four lane divided carriageway in state of Rajasthan.

The project involves up gradation of 48.88 Km from two-lane to the four-lane divided carriageway. It includes the construction of bridges, intersections, service roads, culverts and related infrastructure, and the installation of signaling systems and signboards. The project will be developed under National Highways Development Project (NHDP) Phase-III on Hybrid Annuity Mode.

Existing and Proposed alignment

SR. NO.	Existing Chainage (Km)		Length	Design Chainage (Km)		Design Length (Km)	Name of Revenue Village
	To	From		To	From		
1	299.000	299.340	0.340	9.860	10.200	0.340	KAMALPURA
2	299.340	299.740	0.400	10.200	10.600	0.400	KAMALPURA
3	299.740	300.140	0.400	10.600	11.000	0.400	KAMALPURA
4	300.140	300.440	0.300	11.000	11.300	0.300	KAMALPURA
5	300.440	300.778	0.338	11.300	11.638	0.338	KOOKARA KHURD
6	300.778	301.255	0.477	11.638	12.115	0.477	MANPURA
7	Dabadeh&Sahrawada Bypass			12.115	12.300	0.185	MANPURA
8				12.300	13.028	0.728	ZALIMPURA
9				13.028	14.200	1.172	SAHRAWADA
10				14.200	15.661	1.461	TELYA KHERI
11				15.661	17.242	1.581	ASKALI
12				17.242	19.273	2.031	HIRIYA KHERI
13				19.273	19.788	0.515	KHEEMACH
14	308.203	308.515	0.312	19.788	20.100	0.312	KHEEMACH
15	308.515	308.715	0.200	20.100	20.300	0.200	KHEEMACH
16	308.715	308.915	0.200	20.300	20.500	0.200	ATRALIYA
17	308.915	309.079	0.164	20.500	20.664	0.164	ATRALIYA
18	Atraliya Realignment			20.664	21.682	1.018	ATRALIYA
	310.007	310.125		21.682	21.800	0.118	ATRALIYA
20	310.125	310.325		21.800	22.000	0.200	ATRALIYA

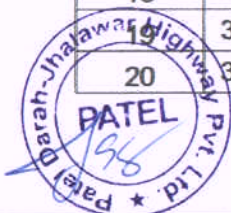

SR. NO.	Existing Chainage (Km)		Length	Design Chainage (Km)		Design Length (Km)	Name of Revenue Village
21	310.325	310.444		22.000	22.119	0.119	GORDHANPURA
22	Atraliya Realignment			22.119	22.464	0.345	GORDHANPURA & PAMA KHERI
23	310.789	311.125		22.464	22.800	0.336	PAMA KHERI
24	311.125	311.494		22.800	23.169	0.369	PAMA KHERI
25	311.494	311.625		23.169	23.300	0.131	PAMA KHERI
26	311.625	311.776		23.300	23.451	0.151	PAMA KHERI
27	311.776	312.025		23.451	23.700	0.249	PAMA KHERI
28	312.025	312.725		23.700	24.400	0.700	DEENGASI
29	312.725	312.925		24.400	24.600	0.200	DEENGASI
30	312.925	313.025		24.600	24.700	0.100	DEENGASI
31	313.025	313.125		24.700	24.800	0.100	DEENGASI
32	313.125	313.370		24.800	25.045	0.245	DEENGASI
33	313.370	313.535		25.045	25.210	0.165	DEENGASI
34				25.210	25.254	0.044	DEENGASI
35				25.254	26.124	0.870	UMMEDPURA
36				26.124	27.000	0.876	RAMPURIYA
37				27.000	27.358	0.358	SUKET
38				27.358	27.854	0.496	BEER MANDI
39				27.854	28.000	0.146	SUKET
40				28.000	29.571	1.571	ARANYA KHURD
41				29.571	31.212	1.641	SURERA
42				31.212	33.617	2.405	BANSYA HERI
43				33.617	35.565	1.948	ARANYA KALAN
44	Suket,			35.565	36.100	0.535	KALMANDI
45	Jhalawar&Jhalrapatan Bypass			36.100	38.000	1.900	HARISH PURA
46				38.000	38.537	0.537	RALAYTI
47				38.537	40.343	1.806	RALAYTA
48				40.343	41.784	1.441	JHALRAPATAN
49				41.784	44.224	2.440	MADHOPUR
50				44.224	49.800	5.576	HARIPURA
51				49.800	51.434	1.634	HARIPURA,
52				51.434	52.516	1.082	BANJARI &
53				52.516	54.200	1.684	BHANWARSA
54				54.200	54.565	0.365	BHANWARSA
55	342.895	343.673		54.565	55.343	0.778	BHANWARSA
56	343.673	347.127		55.343	58.740	3.397	BHANWARSA & ROOPAREL



1.2 Project Map

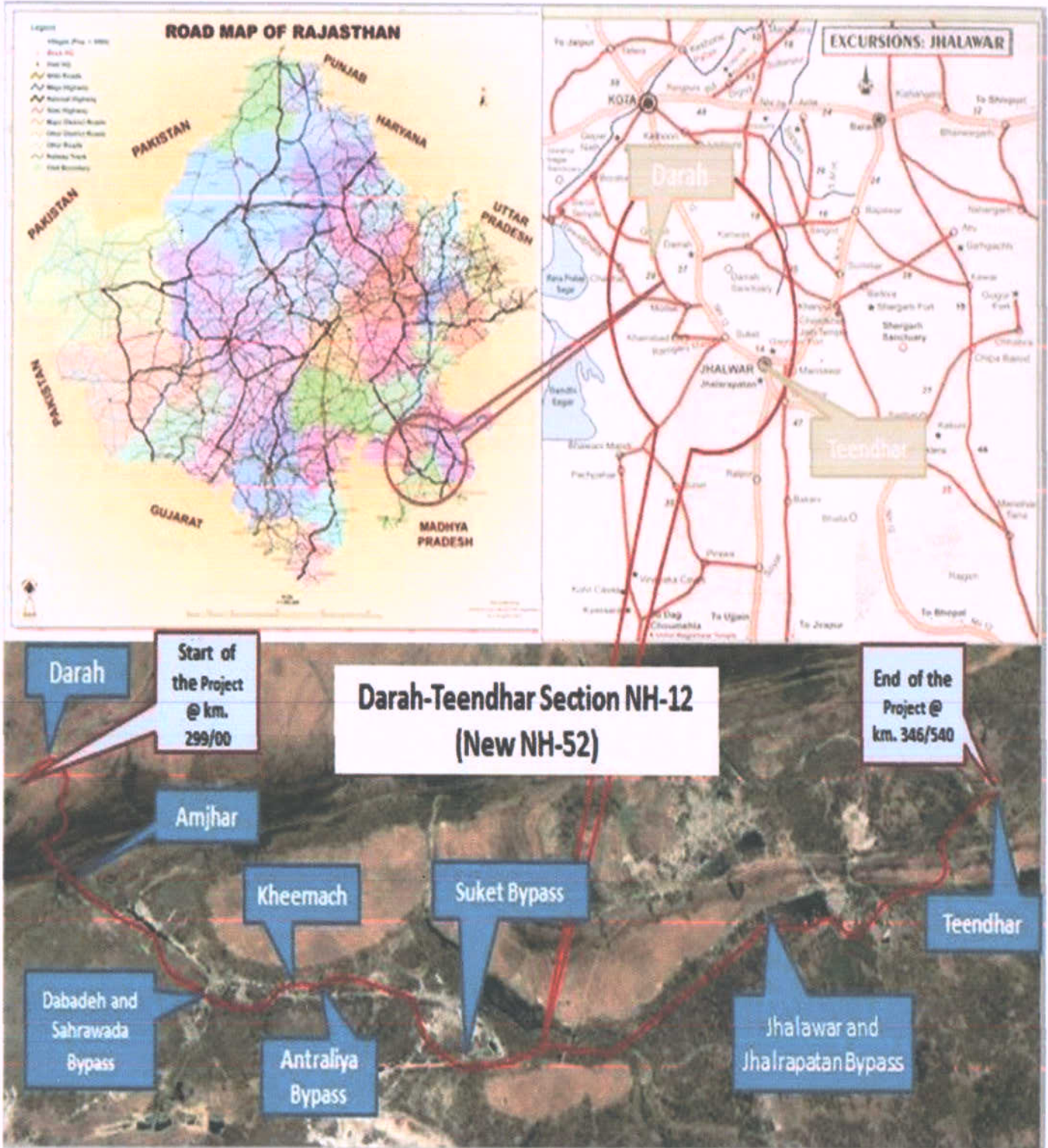

1.3 KEY PLAN OF THE PROJECT



KEY PLAN OF THE PROJECT

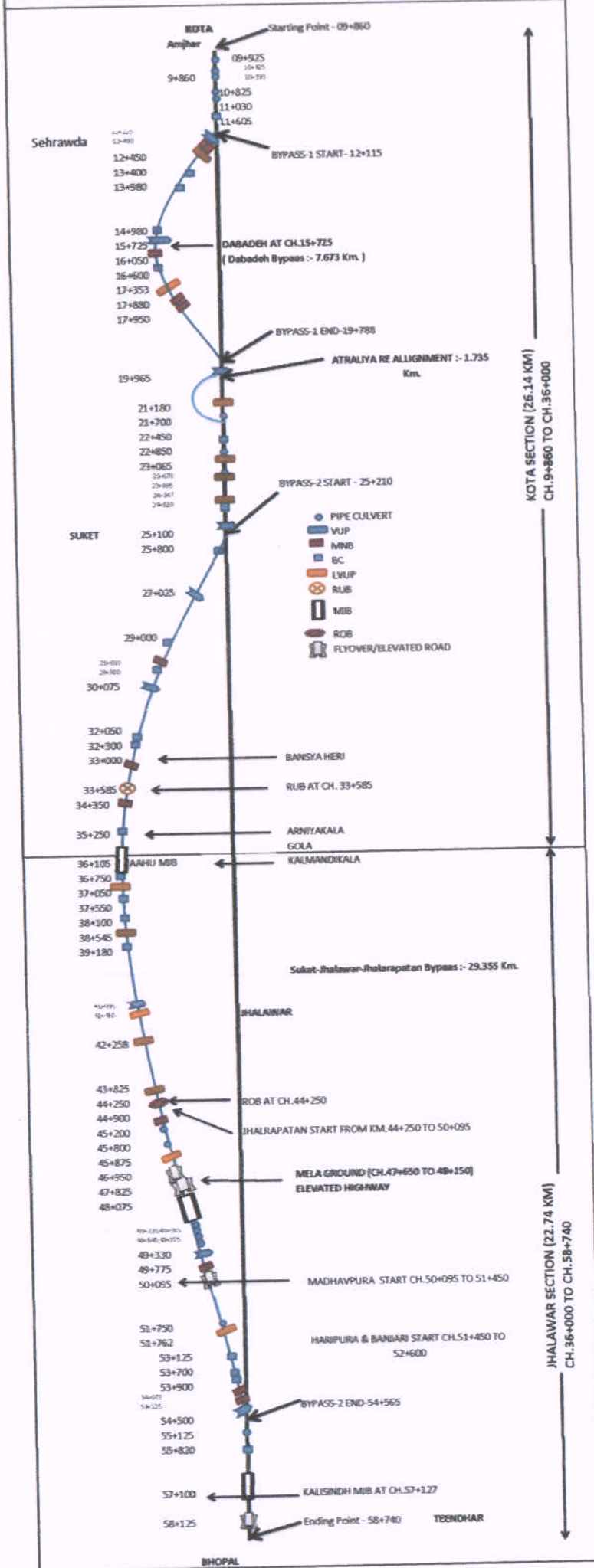

2. PROJECT SUMMARY

Project	Construction of 4-lane Road on NH-12 New NH-52 from Km 299.000 to 346.540 Design Chainage From 9.860 to 58.740 Darah-Jhalawar-TeendharSection in the State of Rajasthan under NHDP Phase-III Length 48.880 km Package II on Hybrid Annuity Mode.
Owner/Client	National Highways Authority of India
Concessionaire	Patel Darah - Jhalawar Highway Pvt. Ltd.
Independent Engineer	LEA ASSOCIATE SOUTH ASIA PVT. LTD
Project Length (In Km)	48.88 Km
Total Project Cost as per CA	1123.63 Cr.
Concession Period	15 Years
Construction Period	910 Days from the Appointed Date.
Contractual Completion Date	19 th November 2020.
Extended Completion Date	31.05.2022 (As per Settlement Agreement Dated 17.11.2021)
Date of Signing of Concession Agreement	16 th November 2017
Appointed Date	24 th May 2018 (Letter ref. No. NHAI /19030/Dara-Teen/Raj/2016/1/120723 dated 09 th July 2018.



2.1 Project Overview

2.1.1 Structures

S. No.	Feature	Description
1	Major Bridge	02 Nos. – (13 x 25mtr) & (13 x 31.6mtr_3-Lane)
2	Elevated Flyover cum MJB	01 Nos. – (20 x 25mtr)
3	Flyovers/ Interchange	03 Nos. (1 Nos. - 4x25mtr.) (2 Nos. – 3 x 24mtr.)
4	ROB/ RUB	1/1 = 2 No.
5	Minor bridges	As per CA -11 Nos. (In which, 01 No. deleted as per site condition)
6	Vehicular underpass	09 Nos. – (1x24mtr)
7	Light Vehicular Underpasses	13 Nos.
8	Culverts (HP/BC/PUP) as per CA & Additional	37 Nos. (16 Nos. Pipe & 21 Nos. Box) and Additional (31 Nos Pipe, 2 Nos Box and 04 Nos PUP) Total- 47 Nos Pipe, 23 Nos Box Culvert and 04 Nos PUP
9	RE Wall	14.454 Km
10	Toll Plaza	1 No (16 Lanes)
11	Truck Lay Bys	1 (Both side)
12	Bus Shelter	10 Nos. (Both side)
13	Rest Area	1 No.



2.1.2 Project Milestones

Project Milestone	Condition	Time Line	Target Date	Date of Achievement	Financial Progress
I	Commenced construction of Project and achieved 20% of Physical Progress	290 th Day from Appointed date	10 th March 2019	09 th March 2019	224.73 Cr.
II	Commenced construction of Project and achieved 35% of Physical Progress	430 th Day from Appointed date	28 th July 2019	26 th Oct 2019 (Achieved within 90 days grace period)	393.27 Cr.
III	Commenced construction of all Project Facilities and achieved 75% of Physical Progress	690 th Day from Appointed date	13 th April 2020	31 st May 2021	842.72 Cr.
IV	Completion of the Project	910 th Day from Appointed date	19 th Nov 2020	08.06.2022 (Commercial operation has started from 08.06.2022)	1123.63 Cr.

Payment Milestones

Project Milestone	Condition	Status
I	Commenced construction of Project and achieved 10% of Physical Progress	Achieved on 20 th Dec 2018
II	Commenced construction of Project and achieved 30% of Physical Progress	Achieved on 31 st August 2019
III	Commenced construction of all Project Facilities and achieved 50% of Physical Progress	Achieved on 21 st August 2020
IV	Commenced construction of all Project Facilities and achieved 75% of Physical Progress	Achieved on 31 st May 2021
V	Commenced construction of all Project Facilities and achieved 90% of Physical Progress	Achieved on 31 st January 2022



3. Progress Status

Progress Status as per submitted Program

Sr. no.	Item	Unit	Scope of work as per schedule -B	Planned up to Apr-2023	Progress Achieved up to Apr-2023	Balance as on 01.04. 2023	Completed in the month of Apr-2023	Balance	Remarks
Highway Progress (Km.)									
1	C & G	Km	45.819	45.819	45.819	0.000	-	Complete	
2	Embankment Top	Km	45.819	45.819	45.819	0.000	-	Complete	
3	Subgrade	Km	45.819	45.819	45.819	0.000	-	Complete	
4	G.S.B	Km	45.819	45.819	45.819	0.000	0.010	Complete	
5	D.L.C	Km	45.819	45.819	45.819	0.000	0.010	Complete	
6	P.Q.C	Km	45.819	45.819	45.819	0.000	0.010	Complete	
<ul style="list-style-type: none"> Independent Engineer has issued the "Provisional Certificate" on completion of 48.88 Km length of project work with punch list for outstanding items vide their letter No. 6-289 dated 08.06.2022. Accordingly commercial operation commence on project highway & Beermandi toll plaza has been operated w.e.f. 08.06.2022. 									
Structure Progress: (No.s)									
1	HPC	No	16+31=47	47	47		47	completed	
2	BC	No	21+2=23	23	23		23	completed	
3	PUP Slab	No	8	8	8		8	completed	
4	MNB Slab	No	22	20	20		20	completed	
5	MJB Slab	No	39	39	39		39	completed	
6	VUP Slab	No	18	18	18		18	completed	
7	LVUP Slab	No	26	26	26		26	completed	
8	Elevated Slab	No	40	40	40		40	completed	
9	ROB Slab	No	6	6	6		6	completed	
10	RUB Slab	No	10	10	10		10	completed	
11	Flyover Slab	No	20	20	20		20	completed	

- Physical Progress Planned up to May 2022:- **100.00 %**
(As per Revised program Submitted on 14.02.2022)
- Physical Progress achieved up to April - 2023:- **100%**
- Physical progress achieved in Month of April - 2023:- **0.011%**



Summary of Progress (April -2023)

Highway Progress:

Sr. No.	Item	Unit	Scope of work	Completed / Work in progress	Balance work
1	C & G	Km	45.819	45.819	0.000
2	Embankment Top	Km	45.819	45.819	0.000
3	Sub- Grade	Km	45.819	45.819	0.000
4	GSB	Km	45.819	45.819	0.000
5	DLC (MC)	Km	45.819	45.819	0.000
6	PQC (MC)	Km	45.819	45.819	0.000
7	Embankment(SR)	Km	28.380	28.380	0.000
8	Sub- Grade(SR)	Km	28.380	28.380	0.000
9	GSB(SR)	Km	28.380	28.380	0.000
10	WMM (SR)	Km	28.380	28.380	0.000
11	DBM (SR)	Km	28.380	28.380	0.000
12	BC (SR)	Km	28.380	28.380	0.000



Structure Progress Status:-

Sl. No.	Structure Details:-	Unit	Scope	Completed	Work in progress	Balance	Remarks
1	Major Bridge	Nos.	2	2	0	0	completed
2	Elevated Road	Nos	1	1	0	0	completed
3	Minor Bridge	Nos	11	10	0	0	completed (1 No. deleted)
4	Box Culvert	Nos	23	23	0	0	Completed (2 Nos. Additional)
5	Pipe Culvert	Nos	47	47	0	0	Completed (31 Nos. Additional)
7	PUP/CUP	Nos	04	04	0	0	Completed (04 Nos. Additional)
8	Vehicular Underpass	Nos	9	9	0	0	completed
9	Light Vehicular Underpass	Nos	13	13	0	0	completed
10	Flyover	Nos	3	3	0	0	completed
11	ROB	Nos	1	1	0	0	completed
12	RUB	Nos	1	1	0	0	completed
13	Drain	Km	28.38	28.38	0	0	completed

1. Physical progress Achieved up to April 2023 - 100 %

2. Financial Progress Achieved up to April 2023 - 100% (1123.63 Crs)

(Financial S- Curve attached at the end)



3. Utility Shifting Progress

1. Permission for cutting of trees on Government land and forest land received. Cutting of trees is completed at site. Ref. no 1594 dated 03 / 05 / 2018 (Jhalawar) &1837-44 dated 22/05/2018(Kota).
2. Electrical Utilities estimate approved in both district Kota & Jhalawar vide letter 41010 & 41011 1/2016- Kota / US – Electric- Kota and Jhalawar / Package-2/7077 dated 24th August 2018. Works for shifting of electrical utilities are completed.
3. Water Pipelines Estimate is approved vide letter no. _41024 / 1 / 2016- Kota/ US - PHED- Kota / Pkg-II/ 6998 dated 16-08 2018 and 41025 / _1 / 2016- Kota / US /6997 dated 16-08-2018 Shifting works are completed.
4. Estimate of HT Lines is approved. Material received at site for execution. Survey done with department for finalizing locations of new tower. Foundation works & tower erection works has been completed at 06 locations. Further detailed status are provided hereunder:

Details of numbers and length are as below: -

<u>Utility Shifting</u>							
Sr. No.	Particulars	Total	Progress till last month	Current month	Cumulative Progress till Apr-23	Balance to be completed	Remarks
1	Electric Poles						
	Kota Section	600	600	-	600	0	
	Jhalawar Section	141	141	-	141	0	
	Total	741	741	-	741	0	completed
2	Structures (Nos.)						
	Kota Section	403	403	-	403	0	
	Jhalawar Section	159	159	-	159	0	
	Total	562	562	-	562	0	completed
3	Religious Strs (Nos.)						

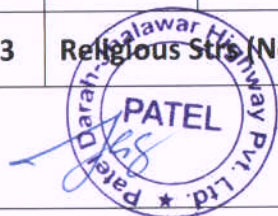

Utility Shifting

Sr. No.	Particulars	Total	Progress till last month	Current month	Cumulative Progress till Apr-23	Balance to be completed	Remarks
	Kota Section	13	12	-	12	1	Constructions in progress at Ch. 11+300 LHS.
	Jhalawar Section	2	2	-	2	0	
	Total	15	14	-	14	1	

4 Water Utilities (km)

	Kota Section	9.875	9.875	-	9.875	0	
	Jhalawar Section	11.125	11.125	-	11.125	0	
	Total	21	21.00	-	21.00	0	completed

5 High Tension Line

Sr. No.	Chainage No.	Foundation		Tower Erection		String	
		LHS	RHS	LHS	RHS	LHS	RHS
1	23+100	Completed	Completed	Completed	Completed	Completed	Completed
2	27+085	Completed	Completed	Completed	Completed	Completed	Completed
3	30+800	Completed	Completed	Completed	Completed	Completed	Completed
4	41+875	Completed	Completed	Completed	Completed	Completed	Completed
5	42+075	Completed	Completed	Completed	Completed	Completed	Completed
6	57+075	Completed	Completed	Completed	Completed	Completed	Completed
7	33+710	Completed	Completed	Completed	Completed	Completed	Completed

8 43+000 Profile & Estimate approved. Competent Authority of NHAH has accorded Sanction/Approval vide letter No. 54186 dated 09.05.2022. Accordingly PIU-Kota, NHAH deposited supervision charges in account of RRVPNL.
Further, as required, we have submitted Undertaking for EHV line at Km. 33+700 & Km. 43+000 as per F&R 1277 & revised F&R 1411 vide our letter No. 3300 dated 22.09.2022. Accordingly NHAH forwarded the same to RVPN Authority vide their letter No. 6343 dated 27.09.2022.
Subsequently RVPN SE, Vide their letter No. 1604 dated 30.09.2022 has wrote for inspection of tower material for 220KV Jhalawar Morak Line & 400KV D/C KTPS Anta Line for Raising shifting work.



Utility Shifting

Sr. No.	Particulars	Total	Progress till last month	Current month	Cumulative Progress till Apr-23	Balance to be completed	Remarks
							<p>We have given letter no. PDJHPL/IC/ICO-181/2022/3381 dated 13.12.2022 to Authority regarding work stop by farmers</p> <p>Further we have given letter no. PDJHPL/IC/ICO-181/2022/3413 dated 20.01.2022 requested to CA(LA) cum SDM, Jhalawar for providing land pertains to work.</p> <p>Further SDM, Jhalawar has directed to Tehsildar –Jhalapatan for conduction joint site inspection and submitted factual report in subject matter. After that Tehsildar has done joint visit and submit inspection report to SDM, Jhalawar.</p> <p>Further we have given letter no. PDJHPL/IC/ICO-181/2022/3436 dated 20.02.2023 to Authority with Tehsildar joint visit inspection report for further action by Authority.</p> <p>Further SDM, written letter to NHAI, JVVNL & Tehsildar to submit inspection report for further action.</p> <p>Further joint inspection has been done on 22.03.2023, after that NHAI has given letter along with joint inspection report to SDM for further action.</p> <p>Further submitting the revised profile of 400 KV line, as in the previous approved route was different and with reference to the joint visit for the relocation of 400 kv DC Kalisindh – Anta line (DD +6) tower on dated 18-04-23.</p>

5 Tree Cutting Status:-**Status of Tree Cutting:**

Sr. No.	District	Category	Total Nos.	Status of Cutting permission	Cumulative No. of Cutting upto this month	Balance	Approval Letter No.	Remark	
1	Kota	Govt Trees	All	465	Yes	439	26	Revenue-III/2018/1837-44 dated 22.05.2018	Balance only in kukdakhurd from Km. 11+200 to 11+690 LHS. As these trees are out of working zone, no need to cut.
		Pvt. Trees	Fruit Bearing	2882	Not required	2882	0	No.41002/2016-kota/L.A/Ramganjmandi/pkg-2/6243 dated 17.04.2018	Completed
			Non fruit Bearing	1560	Not required	1560	0		
2	Jhalawar	Govt Trees	All	972	Yes	972	0	Revenue/18/1594 dated 03.05.2018 & 1861 dated 25.05.2018	completed

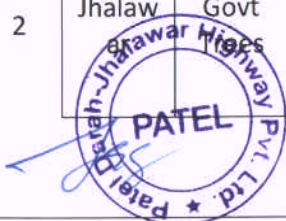

	Pvt. Trees	Fruit Bearing	1836	Not required	1836	0	No.41003/2016-kota/L.A/Jhalawar/pkg-2/6242 dated 17.04.2018	completed
		Non fruit Bearing	702	Not required	702	0		
	Forest		104	Yes	104	0	F-14()2017/Jhalawar Road/FCA/1998 dated 19.04.2018	completed
	Total Trees		8521		8495	26		99.69%

Note:-

- Total No. of trees increased from 7727 to 8521 Nos. because of (a) 429 trees along existing alignment added in Jhalawar District (b) 365 Nos (85 fruits+ 280 nonfruits) trees added in Kota District

6. Status of Conditions precedent

a	Provided Performance Security to the Authority	Released on 26.08.2019
b	Executed and procured execution of Escrow Agreement	Submitted. Vide this office letter No. PDJHPL / NHAI / FC / 039 .2018 Dt. 21-05-2018.
c	Executed and procured execution of Substitution Agreement	Submitted. Vide this office letter No. PDJHPL / NHAI / FC / 039 .2018 Dt. 21-05-2018.
d	Procure all Applicable Permits as per Schedule -E	Obtained
e	Executed Financing Agreements and delivered 3 copies duly attested by Director of the Concessionaire	Submitted. Vide this office letter No. PDJHPL / NHAI / FC / 039 .2018 Dt. 21-05-2018
f	Delivered to Authority 3 true copies of Financial Package and Financial Model duly attested by Director of the Concessionaire	Submitted. Vide this office letter No. PDJHPL / NHAI / FC / 039 .2018 Dt. 21-05-2018.
g	Delivered to Authority from Selected Bidder its respective confirmation in original of the correctness of their representations and warranties set forth in Sub Clause (k), (l) and (m) of Clause 7.1 of CA	Submitted
h	Environment Clearance	Done
i	Forest Land Clearance	Stage -II Clearance obtained
j	Wild Life Clearance	NA

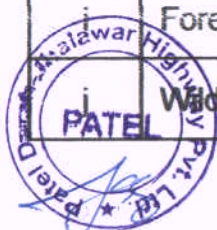

7. Status of Railway Approvals

Proposal Description	Status	Length Impacted	Current Stage	Issues/ Comments
Rail ROB (Ch.44+158)	GAD of ROB Approved	-	Completed	(Sr. DEN Railway has given Completion Certificate vide letter No. W/420/286 on dated 26.09.2022) Completion date:31.05.2021
RUB (Ch.33+585)	GAD of RUB Approved	-	Completed	(Sr. DEN Railway has given Completion Certificate vide letter No. W/420/287 on dated 07.09.2022) Completion date:16.08.2022



8. ISSUES OF CONCERN: -

1. EHV Lines (08 Nos.):

1.1) Status of 07 Nos. EHV lines are provided below:

- Approval of estimates for 06 Nos. EHV lines shifting/raising accorded by NHAI / Concerned Authorities.
- Foundation of 06 Nos. EHV lines are completed at site.
- Raising / shifting of 06 Nos. EHV lines at Km. 23+150, 27+085, 30+078, 41+875, 42+075 & km. 57+075 completed at site.

1.2) Status of 01 Nos. EHV lines (Km. 43+000) are provided below:

➤ **Km. 43+000:**

- Profile & Estimate approved by RVPN Authority & send to NHAI for their approval. Subsequently Competent Authority of NHAI has review, modified & accorded Sanction/Approval vide letter No. 54186 dated 09.05.2022. Accordingly, PIU-Kota, NHAI deposited supervision charges in account of RRVPNL & informed the same to RRVPNL Authority vide letter No. 5529 dated 30.05.2022.
- Further, as required, we have submitted Undertaking for EHV line at Km. 33+700 & Km. 43+000 as per F&R 1277 & revised F&R 1411 vide our letter No. 3300 dated 22.09.2022. Accordingly NHAI forwarded the same to RVPN Authority vide their letter No. 6343 dated 27.09.2022.
- We have given letter no. PDJHPL/IC/ICO-181/2022/3381 dated 13.12.2022 to Authority regarding work stop by farmers.
- Further we have given letter no. PDJHPL/IC/ICO-181/2022/3413 dated 20.01.2022 requested to CA(LA) cum SDM, Jhalawar for providing land pertains to work.
- Further SDM, Jhalawar has directed to Tehsildar –Jhalarapatan for conduction joint site inspection and submitted factual report in subject matter. After that Tehsildar has done joint visit and submit inspection report to SDM, Jhalawar.
- Further we have given letter no. PDJHPL/IC/ICO-181/2022/3436 dated 20.02.2023 to Authority with Tehsildar joint visit inspection report for further action by Authority.
- Further SDM, written letter to NHAI, JVVNL & Tehsildar to submit inspection report for further action.
- Further joint inspection has been done on 22.03.2023, after that NHAI has given letter along with joint inspection report to SDM for further action.
- Further submitting the revised profile of 400 KV line, as in the previous approved route was different and with reference to the joint visit for the relocation of 400 kv DC Kalisindh Anta line (DD +6) tower on dated 18-04-23.



2. The Works of Major Bridge (Ahu river bridge) at A-1 side i.e., A-1, P-1, P-2, P-3 in the village boundary of Gola are affected and works are not progressed because of land Acquisition Issues from 20.10.2020 to 07.02.2021. The issue has been discussed with the land owner by concessionaire in the interest of the project and convinced him to give his consent to start the work by paying compensation from concessionaire on 01st February 2021. Issue resolved and work commenced from 07th Feb 2021.

3. **Extension of Time:**

- Independent Engineer has recommended the EOT to Authority vide letter no. 1264 dated 08-02-2021 the revision of date of completion 07-09-2021.
- Project Director, NHAI, PIU has recommended Extension of Time (EOT) up to 26.08.2021 and communicated to Regional officer, RO, Jaipur (Rajasthan) for further process & approval.
- RO has sent communication for certain clarification & justification on EOT issue vide letter No. 2856 dated 24.03.2021.
- Concessionaire has submitted all documents with justification to Independent Engineer along with work program.
- Independent Engineer has **approved the work plan** (with Extension of Time (EOT) up to 26.08.2021) subject to approval of EOT from competent Authority vide letter No. 1364 dated 08.04.2021.
- Further PD, PIU, NHAI, Kota send his recommendation to RO office for further process vide letter No. 3048 dated 27.04.2021.
- RO has sent his recommendation to HO, NHAI, New Delhi for further approval vide letter No. 0234 dated 04.05.2021.
- **Extended date post COVID 180 days approved, further EOT of 101 days under review at HO, NHAI, New Delhi).**
- Further to the above, concessionaire intimated the impact of 2nd wave of Covid-19 to Independent Engineer / Authority vide various letter No. 009 Dt. 23.03.2021, 011 Dt. 07.04.2021 & 013 Dt. 23.04.2021.
- Meeting at HQ, NHAI had been conveyed on 09.07.2021 and discussions made regarding EOT issues.
- Communication sent to NHAI, HQ for our willingness/consent for the process of resolution / conclusion through the mechanism of Conciliation Committee of Independent Experts for our pending matter of Extension of Time vide letter No. 042 dated 16.07.2021.
- As per the Meeting of CCIE held on 26th Oct, 2021 all modalities for settlement agreement are concluded.



- Accordingly settlement Agreement has been executed between NHAI & concessionaire on dated 17.11.2021.
- As per the Settlement Agreement,
 - Provisional certificate (PCOD) to be issued by Authority to concessionaire on completion of 42.88 Km. length of highway in all respects.
 - Concessionaire to complete the total 48.88 Km. length of the project Highway except one side of RUB (i.e, RHS of RUB) by 28.02.2022.
 - The complete scope of work including remaining one side of RUB (RHS) will be completed by 31.05.2022 and accordingly Extension of Time will be granted by the Authority to concessionaire up to 31.05.2022.

3B. EOT Post supplementary:

- Force majeure event has been occurred at site due to heavy rainfall in working season (beyond monsoon season) and outbreak of 3rd wave of Covid-19 as well as omicron variant which are beyond the control of concessionaire. The concessionaire has submitted information along with necessary documentary supports of the same vide letter No. 2976 dated 11.01.2022, 2995 dated 25.01.2022, 3022 dated 14.02.2022.
- Further, Independent Engineer vide their letter No. 1794 dated 17.02.2022 & 1800 dated 22.02.2022 instructed to concessionaire that put more resources to expedite the work progress for timely completion of the project & if any delay in commencement of tolling will attract clause 12.3.2 of CA. In reply of same, concessionaire submitted detailed circumstance faced by site & reasons/justification which are beyond the control of concessionaire vide letter No. 003 dated 02.03.2022, 3099 dated 12.04.2022 and 3103 dated 15.04.2022.
- In this context, Independent Engineer vide their letter No. 5-229 dated 10.05.2022 informed us that concessionaire's proposal is not supported with any documents & therefore in absence of supporting documents it is not possible to evaluate concessionaire's claim. In this regard, we have informed Independent Engineer that kindly refer our letter No. 2976 dated 11.01.2022 vide which we had submitted the documents to substantiate our claim. Further, once again we have submitted the same vide our letter No. 011 dated 10.06.2022 for Independent Engineer's review & concurrence. Further, in reply of this, Independent Engineer has explained various constraints w.r.t. settlement agreement & informed concessionaire that "concessionaire are to abide by the provisions of the settlement Agreement and the Authority is not liable in any manner for any delay or unforeseen difficulties/consequence thereof."
- In the above regard, meeting was held at Regional office, Jaipur, NHAI on dated 28.07.2022 to resolve the issue. All the points were discussed in meeting in presence of representatives of NHAI, Independent Engineer & concessionaire. Further, the Minutes of Meeting is awaited from NHAI.
- Further, as per discussion held during meeting held at RO-NHAI, Jaipur on 28.07.2022, where it was discussed that the concessionaire's proposal for EOT required to be submitted by quantifying the delay based on the supporting documents. Accordingly, we



have submitted proposal for EOT in detailed vide our letter No. 023 dated 06.08.2022 & requested following to Independent Engineer:

- (A) Revisit your recommendation to recover/withhold damages through your office letter dated 17.06.2022 due to constraints as mentioned in above letter, which are beyond the control of concessionaire and not attributed to concessionaire.
- (B) Consider provision of rightful additional time as requested beyond the dates set forth for completing the target/stages mentioned in the settlement agreement dated 17.11.2021 on account of delays occurred on account of the reasons mentioned above.
- Independent Engineer vide letter No. 2108 dated 15.10.2022 informed that IE's observation remains the same as mentioned in their letter No. 9-442 dated 02.09.2022, hence concessionaire are not entitled for any relief and Time extension on this account.
 - In reply of above, we informed to Independent Engineer that "we are disagree with observation kept same by you for proposed EOT and we request you that, imagine yourself at concessionaire's place. Also, kindly revisit your observations and in keeping in view of concessionaire perspective, think once again & recommend for rightful additional time in the settlement agreement dated 17.11.2021 on account of delays occurred of the reasons mentioned vide letter No. 034 dated 30.09.2022.
 - Further, above matter is under approval.

4. Certificate of provisional completion:

(Upon completion of 42.88 Km length of project Highway)

- All the necessary tests as per Schedule- I of Concession Agreement for the project Highway has been completed at site. Concessionaire has submitted Test results as per Schedule- I of Concession Agreement to IE/NHAI vide letter No. 3122 dated 27.04.2022.
- As per condition of Settlement Agreement, Concessionaire communicated Independent Engineer regarding request for issuance of provisional completion of project for completion of 42.88 Km length of project highway.
- Accordingly after receipt of communication from concessionaire, Independent Engineer sent the case for approval to Authority by their letter dated 17.03.2022. Further, NHAI provide communication to IE/Concessionaire related to requirements of documents / information in this matter, concessionaire has submitted all the desired details to NHAI/IE vide various communications.
- After the approval received from Authority vide their letter No. 5317 dated 28.04.2022, Independent Engineer has issued the **certificate of provisional completion** for completion of 42.88 Km length of stretch of project Highway as on 31.01.2022 as per clause 4.1 and 4.4 of settlement agreement.



5. Certificate of provisional completion:

(Upon completion of 48.88 Km length (i.e., PCOD) of project Highway along with punch list & start the Beermandi Toll Plaza)

- As per the condition of concession agreement dated 17.11.2018 & settlement agreement dated 26.11.2021, concessionaire inform Independent Engineer to work of 48.88 Km project Highway along with some balance work (taken in punch list) has been completed at site and requested to recommend NHAI to commence commercial operation on the project highway & operate beermandi toll plaza so that revenue can be collected from road users. The concessionaire has done letter correspondence in this regard vide letter No. 3114 dated 18.04.2022, 3125 dated 30.04.2022, 3154 dated 21.05.2022 and 3168 dated 01.06.2022.
- In view of early start of commercial operation & not lose revenue on account of tolling, Independent Engineer vide their letter No. 6-278 dated 03.06.2022 recommended proposal to NHAI for their approval of Provisional Completion Certificate (PCC) upon completion of the 48.88 Km. length & declaration of starting commercial operation on the project highway w.e.f. 08.06.2022.
- Accordingly, same proposal has forwarded to competent authority of NHAI, RO-Jaipur for consideration/approval of the same. Subsequently Competent Authority of NHAI, RO-Jaipur has accorded the approval of same with some condition and same has been informed by PIU-Kota to Independent Engineer vide their letter No. 5589 dated 08.06.2022 for further needful.
- Accordingly, Independent Engineer vide their letter No. 6-289 dated 08.06.2022 has issued the "Provisional Certificate" on completion of the stretch length of 48.88 Km with punch list for some outstanding items. Independent Engineer through Provisional certificate declared that project is fit for entry into commercial operation on 08.06.2022. Accordingly, commercial operation has been started on project highway & beermandi toll plaza has also been started to collect the revenue from road users w.e.f. 08.06.2022.

6. Change of Scope (COS):

COS-1:

- Competent Authority approved Financial Proposal of COS-1 vide letter No. 3435 dated 29th June 2021 amounting to Rs. 17.01 Crs.
- Concessionaire submitted IPC-01 amounting to **Rs. 11.33 Crs.** for works executed under Change of Scope-1 vide letter No. 2886 dated 13th Oct. 2021. Independent Engineer recommended the same to Authority vide letter No. 1650 dated 25.10.2021 for further process of payment. Accordingly NHAI has made the payment to concessionaire.
- Concessionaire submitted IPC-02 amounting to **Rs. 59,68,089 /-** (after considering negative COS amount of Rs. 2,74,77,330/-) for works executed under Change of Scope-1 to NHAI/IE vide letter No. 3142 dated 14.05.2022. Independent Engineer has checked the same & recommend IPC -2 an amount of Rs. 49,97,422/- to PIU-Kota for payment vide their letter No. 1991 dated 21.05.2022. Further, PIU-Kota vide letter No. 5526 dated 30.05.2022 advised Independent Engineer to re-examine the IPC-02 of COS-01 w.r.t quantities approved in



financial proposal by competent Authority.

- In reply of the above, we have submitted point wise clarification/compliance to Independent Engineer for further necessary action towards payment of IPC-02 under COS-1 vide our letter No. 3181 dated 13.06.2022. The same has been forwarded by Independent Engineer to NHAI vide their letter No. of 1930 dated 14.06.2022. Further, Independent Engineer vide their letter No. 1935 dated 18.06.2022 informed us that concessionaire has proposed the recovery of negative COS an amount of Rs. 2,74,77,329.00/- with this proposal but recovery has already been made by PIU-Kota vide IPC-02 of 5th payment milestone. Hence IE requested concessionaire to negative COS amount cannot be proposed two times and requested to proposed complete amount of IPC-02 of COS-01 (Rs. 3,23,39,517.12) on PMS data lake for further recommendation to Authority.
- In reply of the above, we have explained factual facts to Independent Engineer & notify the issue of "Dealing of the matter of deletion of MNB at Km. 17+880 under negative COS or reduction in scope of work" as "Dispute" under article 38 vide our letter No. 014 dated 24.06.2022.
- In the above regard, meeting was held at Regional office, Jaipur, NHAI on dated 28.07.2022 to resolve the issue. All the points were discussed in meeting in presence of representatives of NHAI, Independent Engineer & concessionaire.
- Further, vide letter No. 2052 dated 12.09.2022, Independent Engineer informed to NHAI that "the decision of RO, NHAI, Jaipur & minutes of meeting on dated 28.07.2022 are still awaited and the deletion of MNB at Km. 17+880 may be considered accordingly." But till date the matter is unresolved.
- Further, PIU-Kota vide letter No. 6524 dated 31.10.2022 (Ref.1) informed to IE that "Competent Authority of NHAI has conveyed its decision that "recovery of reduction in the scope of work/ negative COS of work may be considered from the positive COS of work and the annuity payments may be considered as per clause 16.6 of contract agreement so that escalation during construction period and interest during post construction period may be regularized."
- Further, As per MoM RO Jaipur dated 02.03.2023 Concessionaire submitted IPC-02 amounting to **Rs. 0.63 Crs.** for works executed under Change of Scope-1 vide letter No. 3465 dated 27th March 2023 for further process of payment

COS-2:

- As per the discussion at site during site visit of CGM (T)-Raj, NHAI, HQ, New Delhi, Concessionaire has submitted the Change of Scope (COS No. 02) vide letter No. 2785 dated 27.08.2021. The Independent Engineer recommended proposal of COS-2 to NHAI vide letter No. 1651 dated 26.10.2021 for In-principle Approval of Competent Authority.
- Further we received communication from RO-Jaipur through PIU-Kota vide mail on dated 16.03.2022 related to clarification on proposal of Change of Scope (COS- 02). We have submitted point wise compliance of the same through mail on dated 22.03.2022 for In-principle Approval of Competent Authority.



- Accordingly, Competent Authority of NHAI-HQ has accord the "In-principle approval of competent Authority for the change of scope works (COS-2) for amount of Rs. 1.72 Cr. in respect of subject COS proposal" & the same has been conveyed to us by PIU-Kota vide their letter No. 5574 dated 06.06.2022.
- Further, Competent Authority has not included/considered the cost estimate of COS item i.e., Monthly drone video recording as recommended by IE vide their letter No. 1651 dated 26.10.2021 in the In-principle approval of competent authority for the COS-2 and therefore we requested Independent Engineer to kindly communicate this matter to PIU-Kota for their re-examination/consideration & for further In-principle approval of Competent Authority of COS-2 including cost-estimate of Monthly Drone video recording.
- In the matter of video recording, PIU-Kota, NHAI informed that Competent Authority of NHAI has intimated that NHAI HQ vide policy guideline No. 18.75/2021 dated 03.11.2021 issued revised guidelines to conduct drone video recording & also communicated the expenses of Drone video shall be dealt in pursuant to said NHAI-HQ policy guideline.
- Accordingly, we have submitted IPC-01 on basis of drone video recording executed at site as per NHAI HQ policy guideline No. 18.75/2021 dated 03.11.2021 vide our letter No. 3266 dated 27.08.2022.
- We have vide letter No. 3294 dated 19.09.2022 submitted detailed cost estimate based on Design & Drawings of change of scope-02 (COS-02) work pursuant to Article-16 of condition of Concession Agreement for financial approval of Competent Authority. Subsequently, Independent Engineer has forwarded the same to NHAI vide their letter No. 2074 dated 24.09.2022.
- Competent Authority approved Financial Proposal of COS-2 vide letter No. 6823 dated 27th December 2022 amounting to **Rs. 1.709 Crs.**
- Concessionaire submitted IPC-01 amounting to **Rs. 1.708 Crs.** for works executed under Change of Scope-2 vide letter No. 3393 dated 6th Jan. 2023. Independent Engineer recommended the same to Authority vide letter No. 2197 dated 10.01.2023 for further process of payment.



Lab Test Conducted Report for the month of April - 2023

Sr. No.	Name of Test	Number of Tests Conducted									Remarks
		Up To Previous Month			This Month			Total up to Date			
		Passed	Failed	Total No. of Test	Passed	Failed	Total No. of Test	Passed	Failed	Cum. No. of Test	
OGL & Cutting soil											
1	Free Swell Index	329	0	329	0	0	0	329	0	329	
2	Grain Size Analysis	329	0	329	0	0	0	329	0	329	
3	Plasticity Index	329	0	329	0	0	0	329	0	329	
4	Max. Dry Density	329	0	329	0	0	0	329	0	329	
5	CBR	11	0	11	0	0	0	11	0	11	
6	Density of Comp.Layer	6921	143	7064	0	0	0	6921	143	7064	
7	Moisture Cont.	0	0	0	0	0	0	0	0	0	
Borrow Area (Embankment & Subgrade)											
1	Free Swell Index	2960	130	3090	0	0	0	2960	130	3090	
2	Grain Size Analysis	2980	130	3110	0	0	0	2980	130	3110	
3	Plasticity Index	2992	122	3114	0	0	0	2992	122	3114	
4	Max. Dry Density	3029	122	3151	0	0	0	3029	122	3151	
5	CBR	685	32	717	0	0	0	685	32	717	
Earthwork Field test											
1	Density of Comp.Layer (Emb.)	204309	882	20519 1	1	0	1	204310	882	20519 2	
2	Density of Comp.Layer (Sub grade & Earthen shoulder)	24297	181	24478	1	0	1	24298	181	24479	
GSB											
1	Sieve Analysis	1215	0	1215	1	0	1	1216	0	1216	
2	Plasticity Index	1212	0	1212	1	0	1	1213	0	1213	
3	Max. Dry Density	4	0	4	0	0	0	4	0	4	
4	CBR	2	0	2	0	0	0	2	0	2	
5	Water Absorption	2	0	2	0	0	0	2	0	2	
6	AIV	3	0	3	0	0	0	3	0	3	
7	Density of Comp.Layer	3632	35	3667	1	0	1	3633	35	3668	

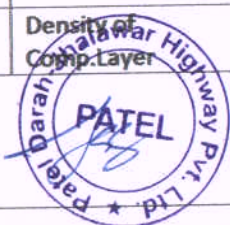

WMM											
1	Sieve Analysis	454	0	454	0	0	0	454	0	454	
2	Plasticity Index	454	0	454	0	0	0	454	0	454	
3	Aggregate Impact Value	368	0	368	0	0	0	368	0	368	
4	Combined F.I & E.I.	381	0	381	0	0	0	381	0	381	
5	Max. Dry Density	30	0	30	0	0	0	30	0	30	
6	Density of Comp.Layer	1983	0	1983	0	0	0	1983	0	1983	
7	Water Absorption	0	0	0	0	0	0	0	0	0	
8	Soundness Test	0	0	0	0	0	0	0	0	0	
DBM											
1	Aggregate Impact Value	170	0	170	0	0	0	170	0	170	
2	Flakiness & Elongation	161	0	161	0	0	0	161	0	161	
3	Mix Grading	183	0	183	0	0	0	183	0	183	
4	Individual Grading	18	0	18	0	0	0	18	0	18	
5	Stability of Mix	663	0	663	0	0	0	663	0	663	
6	Binder Content & Grading Mix	236	0	236	0	0	0	236	0	236	
7	Density of Compacted layer	542	0	542	0	0	0	542	0	542	
8	Gmm Test	219	0	219	0	0	0	219	0	219	
BC											
1	Aggregate Impact Value	125	0	125	0	0	0	125	0	125	
2	Flakiness & Elongation	125	0	125	0	0	0	125	0	125	
3	Mix Grading	129	0	129	0	0	0	129	0	129	
4	Individual Grading	0	0	0	0	0	0	0	0	0	
5	Stability of Mix	725	0	725	0	0	0	725	0	725	
6	Binder Content & Grading Mix	145	0	145	0	0	0	145	0	145	
7	Density of Compacted layer	385	0	385	0	0	0	385	0	385	
8	Gmm Test	143	0	143	0	0	0	143	0	143	
Bitumen											
1	Softening Point	191	0	191	0	0	0	191	0	191	
2	Ductility	0	0	0	0	0	0	0	0	0	
3	Penetration	191	0	191	0	0	0	191	0	191	
4	Viscosity	195	0	195	0	0	0	195	0	195	

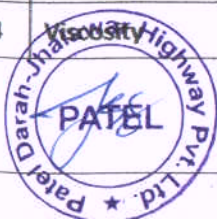

Prime Coat											
1	Quality Of Binder (Viscosity)	8	0	8	0	0	0	8	0	8	
2	Rate of Spray of Binder	691	0	691	0	0	0	691	0	691	
Tack Coat											
1	Quality Of Binder	10	0	10	0	0	0	10	0	10	
2	Rate of Spray of Binder	1180	0	1180	0	0	0	1180	0	1180	
PHYSICAL PROPERTIES OF AGGREGATE FOR CONCRETE											
1	Sieve Analysis of CA	2663	0	2663	11	0	11	2674	0	2674	
2	Sieve Analysis of FA	2580	0	2580	11	0	11	2591	0	2591	
3	Sieve Analysis of DLC	500	0	500	3	0	3	503	0	503	
4	Sieve Analysis of PQC	745	0	745	7	0	7	752	0	752	
5	Aggregate Impact Value	3484	0	3484	11	0	11	3495	0	3495	
6	Flakiness Index	3484	0	3484	11	0	11	3495	0	3495	
7	Silt Content	309	0	309	0	0	0	309	0	309	
8	Specific Gravity & W A	17	0	17	0	0	0	17	0	17	
Concrete Mix Design (cube sets)											
	M15	7 Days	43	0	43	0	0	0	43	0	43
		28 Days	71	0	71	0	0	0	71	0	71
	M20 Kerb	7 Days	19	0	19	0	0	0	19	0	19
		28 Days	26	0	26	0	0	0	26	0	26
	M20	7 Days	12	0	12	0	0	0	12	0	12
		28 Days	18	0	18	0	0	0	18	0	18
	M25	7 Days	70	0	70	0	0	0	70	0	70
		28 Days	111	0	111	0	0	0	111	0	111
	M30	7 Days	71	0	71	0	0	0	71	0	71
		28 Days	15	0	15	0	0	0	15	0	15
	M35	7 Days	149	0	149	0	0	0	149	0	149
		28 Days	265	0	265	0	0	0	265	0	265
	M35 Pile	7 Days	72	0	72	0	0	0	72	0	72
		28 Days	142	0	142	0	0	0	142	0	142
	M35 RE block	7 Days	45	0	45	0	0	0	45	0	45
		28 Days	144	0	144	0	0	0	144	0	144

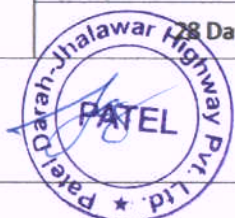

8	M40	7 Days	78	0	78	0	0	0	78	0	78
		28 Days	118	0	118	0	0	0	118	0	118
	M45	7 Days	62	0	62	0	0	0	62	0	62
		28 Days	116	0	116	0	0	0	116	0	116
	M50	7 Days	7	0	7	0	0	0	7	0	7
		28 Days	26	0	26	0	0	0	26	0	26
	M40 PQC	7 Days	227	0	227	0	0	0	227	0	227
		28 Days	295	18	313	0	0	0	295	18	295
	M40 PQC Fl.	Strength 7 Days	165	0	165	0	0	0	165	0	165
		28 Days	164	18	182	0	0	0	164	18	164
13	DLC	7 Days	101	0	101	0	0	0	101	0	101
14	Grouting		6	0	6	0	0	0	6	0	6
Field Concrete (cube sets)											
	M15	7 Days	4126	0	4126	0	0	0	4126	0	4126
		28 Days	6740	0	6740	0	0	0	6740	0	6740
	M20 Kerb	7 Days	1112	0	1112	0	0	0	1112	0	1112
		28 Days	2082	0	2082	2	0	2	2084	0	2082
	M25	7 Days	4464	0	4464	0	0	0	4464	0	4464
		28 Days	6256	0	6256	0	0	0	6256	0	6256
	M30	7 Days	877	0	877	0	0	0	877	0	877
		28 Days	1954	0	1954	0	0	0	1954	0	1954
	M35	7 Days	4974	0	4974	0	0	0	4974	0	4974
		28 Days	11948	0	11948	0	0	0	11948	0	11948
	M35 Pile	7 Days	220	0	220	0	0	0	220	0	220
		28 Days	392	0	392	0	0	0	392	0	392
	M35 RE block	7 Days	940	0	940	0	0	0	940	0	940
		28 Days	2847	0	2847	0	0	0	2847	0	2847
	M40	7 Days	2139	0	2139	0	0	0	2139	0	2139
		28 Days	4471	0	4471	0	0	0	4471	0	4471
	M45	7 Days	284	0	284	0	0	0	284	0	284
		28 Days	1132	0	1132	0	0	0	1132	0	1132



10	M50 7 Days	23	0	23	0	0	0	23	0	23	
	28 Days	55	0	55	0	0	0	55	0	55	
	M40 PQC 7 Days	2909	0	2909	0	0	0	2909	0	2909	
	28 Days	3221	0	3221	0	0	0	3221	0	3221	
	M40 PQC Flexural Strength 7 Days	2790	0	2790	0	0	0	2790	0	2790	
	28 Days	3102	0	3102	0	0	0	3102	0	3102	
13	DLC 7 Days	1932	0	1932	0	0	0	1932	0	1932	
14	DLC FDD	2062	0	2062	0	0	0	2062	0	2062	
Cement											
1	Fineness	303	0	303	1	0	1	304	0	304	
2	Consistency	303	0	303	1	0	1	304	0	304	
3	Setting Time	303	0	303	1	0	1	304	0	304	
4	Soundness	303	0	303	1	0	1	304	0	304	
5	Compressive Strength										
	a) 3 Days	409	0	409	2	0	2	411	0	411	
	b) 7 Days	406	0	406	1	0	1	407	0	407	
	c) 28 Days	419	0	419	1	0	1	420	0	420	



Construction of 4-lane Road on NH-12 (New NH-52) from Km 299.000 to 346.540 (Design Chainage from 9.860 to 58.740) (Darah-Jhalawar-Teendhar section) in the State of Rajasthan under NHDP Phase-III on Hybrid Annuity Project (Length 48.880 Km.) -Package II

WEATHER REPORT (Month of Apr-2023)

Sl. No.	Date	Temperature C		Humidity %		Rainfall (mm)	Climate
		Max. Temp. (°C)	Min. Temp. (°C)	Max	Min		
1	01-04-23	31.3	21.9	65.0	25.0	0.0	Clear
2	02-04-23	31.8	22.1	58.0	25.0	0.0	Clear
3	03-04-23	33.2	22.9	49.0	20.0	0.0	Clear
4	04-04-23	34.1	24.0	46.0	15.0	0.0	Clear
5	05-04-23	33.3	23.5	41.0	21.0	0.0	Clear
6	06-04-23	34.1	23.6	41.0	11.0	0.0	Clear
7	07-04-23	34	24.2	39.0	10.0	0.0	Clear
8	08-04-23	33.3	24.2	36.0	13.0	0.0	Clear
9	09-04-23	34.7	24.1	41.0	13.0	0.0	Clear
10	10-04-23	35.0	23.9	37.0	11.0	0.0	Clear
11	11-04-23	36.0	24.5	36.0	10.0	0.0	Clear
12	12-04-23	37.0	25.8	29.0	10.0	0.0	Clear
13	13-04-23	37.2	26.5	31.0	10.0	0.0	Clear
14	14-04-23	38.1	26.9	31.0	10.0	0.0	Clear
15	15-04-23	38.5	27.7	31.0	10.0	0.0	Clear
16	16-04-23	38.0	28.0	31.0	10.0	0.0	Clear
17	17-04-23	37.9	26.8	39.0	10.0	0.0	Clear
18	18-04-23	38.5	27.2	44.0	10.0	0.0	Clear
19	19-04-23	39.0	27.5	41.0	10.0	0.0	Clear
20	20-04-23	39.3	27.9	36.0	10.0	0.0	Clear
21	21-04-23	38.0	28.2	30.0	10.0	0.0	Clear
22	22-04-23	37.3	25.5	32.0	10.0	0.0	Clear
23	23-04-23	36.6	25.8	24.0	10.0	0.0	Clear
24	24-04-23	37.1	24.7	26.0	10.0	0.0	Clear
25	25-04-23	34.9	25.3	32.0	10.0	0.0	Clear
26	26-04-23	35.0	26.6	31.0	10.0	2.0	Cloudy/Rain
27	27-04-23	35.6	23.5	54.0	18.0	0.0	Clear
28	28-04-23	34.2	25.5	52.0	27.0	0.0	Clear
29	29-04-23	35.9	24.5	60.0	17.0	2.0	Rain
30	30-04-23	36.2	23.6	74.0	17.0	4.0	Rain

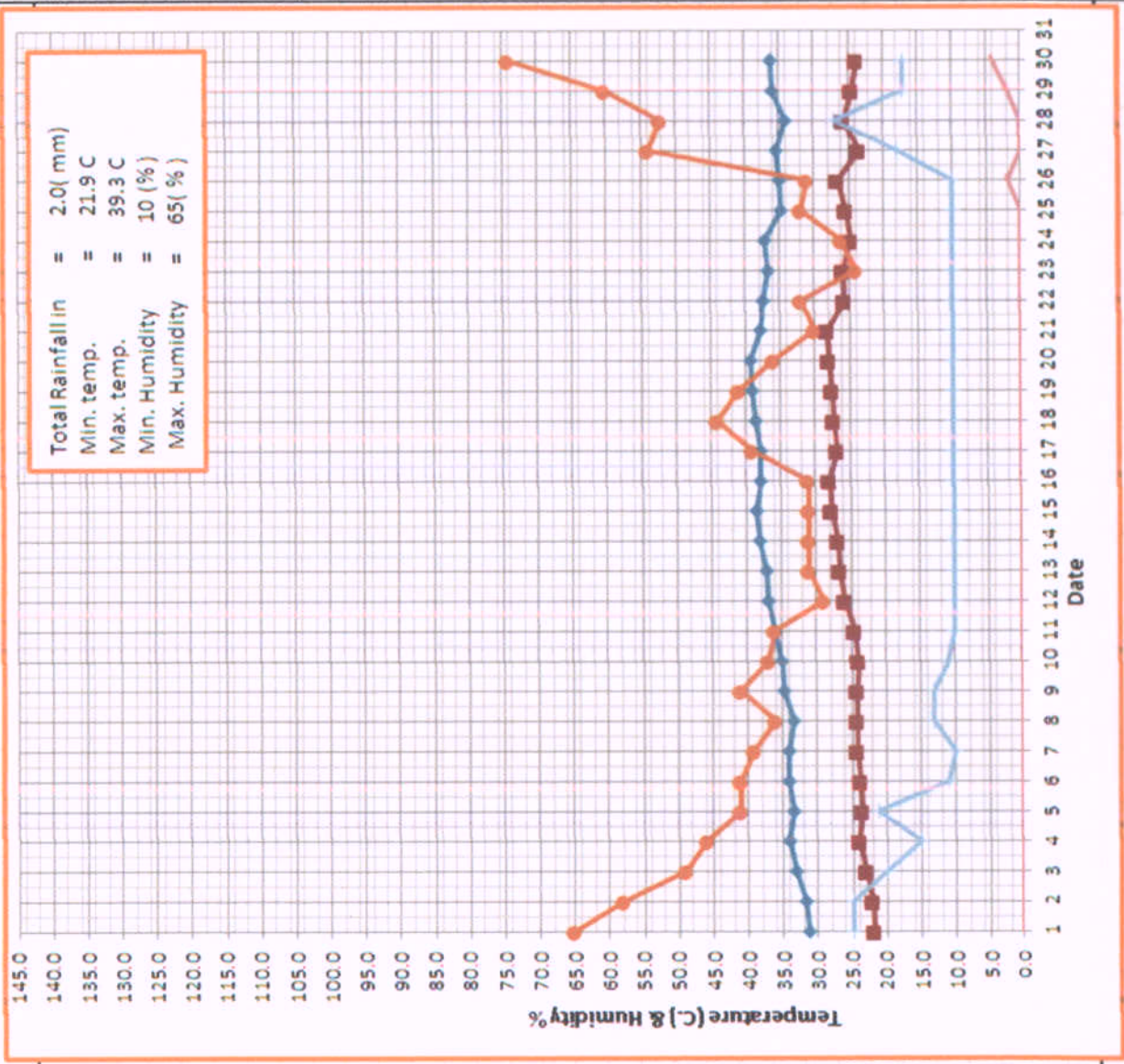

10. Status of Mix Design and Source Approval

Sr. no.	Outgoing Letter NO.	Date of submission	Description	Approval letter no.	Date of approval
1	PDJHPL/PIU/CLO-179/2018/129	13.07.2018	Submission of Mix Design	LASA/Concessionaire/D J/IE/2018/0003	21.08.2018
	PDJHPL/PIU/CLO-179/2018/129	13.07.2018	M-15(PCC Work) with flyash		
	PDJHPL/PIU/CLO-179/2018/129	13.07.2018	M-25(RCC Work) with flyash		
	PDJHPL/PIU/CLO-179/2018/129	13.07.2018	M-30(RCC Work) with flyash		
	PDJHPL/PIU/CLO-179/2018/129	13.07.2018	M-35(RCC Work) with flyash		
	PDJHPL/PIU/CLO-179/2018/129	13.07.2018	M-35(Pile Work with flyash		
2	PDJHPL/PIU/CLO-179/2018/047	13.06.2018	Submission of Mix Design of Concrete from Ultratech&Mangalam Cement	LASA/Concessionaire/D J/IE/2018/0003	21.08.2018
	PDJHPL/PIU/CLO-179/2018/047	13.06.2018	M-35 RE Block (Ultratech&Mangalam cement)		
	PDJHPL/PIU/CLO-179/2018/047	13.06.2018	M-35 with flyash RE Block (Ultratech&Mangalam cement)		
	PDJHPL/PIU/CLO-179/2018/047	13.06.2018	M-15 PCC		
	PDJHPL/PIU/CLO-179/2018/047	13.06.2018	M-25 RCC		
	PDJHPL/PIU/CLO-179/2018/047	13.06.2018	M-30 RCC		
	PDJHPL/PIU/CLO-179/2018/047	13.06.2018	M-35 RCC		
	PDJHPL/PIU/CLO-179/2018/047	13.06.2018	M-35 Pile work		
3	PIL/CAMP/DJT/NHAI/2018-04/08	26.04.2018	Submission of Company profile & credential for the D.P. Wires	LASA/Concessionaire/D arah- Jhalawar/IE/2018/191	08.12.2018
4	PIL/CAMP/DJT/NHAI/2018-04/09	26.04.2018	Submission of Company profile & credential for the Shyam, Electrosteel and Premier Steel		
5	PDJHPL/NHAI/DJT/2018/019	12.03.2018	Submission of Company profile & credential for the Rashtriyaspat Nigam ltd (Vizag Steel),Nilkanth Steel Pvt.ltd. ,Steel authority of India limited (SAIL) ,Jindal steel & power limited ,Rashmi group ,Madhav Alloys Pvt.limited	LASA/Concessionaire/D J/IE/2018/17 and 58, 59 (10.09.2018)	30.08.2018
7	PIL/CAMP/DJP/N HAI/2018 -04 / 063	21.06.2018	Submission of construction material for testing.		
8	PIL/CAMP/DJP/N HAI/2018 -04 / 063	21.06.2018	Steel Dia 20mm JSW Steel (Fe-5.50D)		
10	PIL/CAMP/DJP/N HAI/2018 -04 / 063	21.06.2018	Steel - Dia 12,25 & 32mm SAIL (Fe-500D)		
10	PDJHPL/NHAI/DJT/2018/013	26.02.2018	Submission of Company profile & credential for the Birla Corporation Limited ,Mangalam Cement Limited , Wonder cement Limited . Ultrtech cement Limited ,Vadraj cement . Shree cement Limited	LASA/Concessionaire/D J/IE/2018/14	28.08.2018
11	PIL/CAMP/DJT/NHAI/2018-04/01	26.04.2018	Submission of Company profile & credential for the BASF India Ltd.for Admixture,Grout and joint Sealant , Unirock Chemicals (Admixture) , Tikitar Ltd. For Joint Sealant	LASA/Concessionaire/D J/IE/2018/016	30.08.2018

Sr. no.	Outgoing Letter NO.	Date of submission	Description	Approval letter no.	Date of approval
12	PDJHPL/NHAI/DJT/2018/020	22.03.2018	Submission of Company profile & credential for Admixture and curing compound ,Kunalconchempvt.ltd.,Grout and joint Sealant ,STPLimited&Chembond Chemicals Ltd.		
13	PIL/CAMP/DJP/N HAI/2018 -04 / 063	21.06.2018	Admixture - PC 100R (KunalIndustries)		
14	PDJHPL/PIU/CLO-179/201 8/095	04.07.2018	DLC Flyash		
15	PDJHPL/PIU/CLO-179/201 8/095	04.07.2018	DLC without Flyash		
16	PIL/CAMP/DJP/N HAI/2018 -04 / 063	21.06.2018	GSB (Julmi PIL Crusher)		
18	PIL/CAMP/DJT/NHAI/2018-04/06	26.04.2018	Submission of Company profile & credential for the IOCL (Bitumen) ,HPCL (Bitumen) ,ESSAR (Bituman) , GP global (Emulsions) , HINCOL (Emulsions) Total oil India pvt ltd. (Emulsions)	LASA/Concessionaire/D J/IE/2018/020 Bitumen& 19 for Emulsion	31.08.208
19	PIL/CAMP/DJT/NHAI/2018-04/02	26.04.2018	Submission of Company profile & credential for the SGG spun pipes	LASA/Cocessionaire/Darah- Jhalawar/IE/2018/050	07.09.2018
20	PIL/CAMP/DJT/NHAI/2018-04/03	26.04.2018	Submission of Company profile & credential for the TIKIDAN Danosa India	LASA/Concessionaire/Darah- Jhalawar/IE/2018/212	14.12.2018
21	PIL/CAMP/DJT/NHAI/2018-04/04	26.04.2018	Submission of Company profile & credential for the KANTAFLEX India Pvt.ltd. (Elastomeric & Pot bearing)	LASA/Concessionaire/Darah- Jhalawar/IE/2018/206	13.12.2018
22	PIL/CAMP/DJT/NHAI/2018-04/05	26.04.2018	Submission of Company profile & credential for the Dynamic Prestress (I) Pvt Ltd.	LASA/Concessionaire/Darah- Jhalawar/IE/2018/195	08.12.2018
23	PIL/CAMP/DJT/NHAI/2018-04/07	26.04.2018	Submission of Company profile & credential for the Amitek Infra (Thermoplastic Road Marking Paint)	LASA/Concessionaire/D J/IE/2018/018	30.08.2018
24	PDJHPL/NHAI/DJT/2018/021	22.03.2018	Submission of Company profile & credential for the Nakoda spun pipes		
25	PDJHPL/NHAI/DJT/2018/022	22.03.2018	Submission of Laboratory profile & credentials for the Star wire INDIA Pvt., Third party, Hind Heat		
26	PDJHPL/PIU/CLO-179/201 8/047	21.06.2018	Submission of Gompany Profile & Gredential for source approval of Hercules Bridge Bearings & Bridge Expansion Joints	LASA/Concessionaire/Darah- Jhalawar/IE/2018/003	21.08.2018
27	PDJHPL/PIU/CLO-179/201 8/096	04.07.2018	Submission of Company Profile & Gredential for Arihant Prefab	LASA/Concessionaire/Darah- Jhalawar/IE/2018/052	07.09.2018
28	PDJHPL/PIU/CLO-179/201 8/100	05.07.2018	Submission of Gompany profile & Gredentiir for M.E. Testing Laboratory	LASA/Concessionaire/Darah- Jhalawar/IE/2018/178	04.12.2018
29	PDJHPL/PIU/CLO-179/201 8/101	05.07.2018	Submission of Company Profile & Credential for MarutiBitumin Pvt. Ltd	LASA/Concessionaire/Darah- Jhalawar/IE/2018/054	07.09.2018
30	PDJHPL/PRJ/TEC/CLO-179/2018/ 022	02.06.2018	Submission of profite,Credentials& Basic design report on RE walls	LASA/Concessionaire/Darah- Jhalawar/IE/2018/055	07.09.2018
31	PDJHPL/PIU/D/2018/032	16.04.2018	Submission of Quality assurance Plan		
32	PDJHPL/PIU/CLO-179/201 8/043	13.06.2018	Submission of Mix Design of Granular Sub-Basc	LASA/Concessionaire/Darah- Jhalawar/IE/2018/155	28.11.2018
33	PDJHPL/PIU/CLO-179/201 8/044	13.06.2018	Submission of Summary of OGL test results		
34	PDJHPL/PIU/CLO-179/201 8/045	13.06.2018	Submission of Galibration Certificate of Batching Plant & Lab Equipments		
35	PDJHPL/PIU/CLO-179/201 8/046	13.06.2018	Submission of Third party test reports of the material related to the project		

Sr. no.	Outgoing Letter NO.	Date of submission	Description	Approval letter no.	Date of approval
36	PDJHPL/PIU/CLO-179/2018/056	18.06.2018	Submission of Petrographic Test Report of Coarse Aggregate		
37	PDJHPL/PIU/CLO-179/2018/108	06.07.2018	Submission of Borrow Area - 1,3,6,7,9,10,11,12,14,15,17,18,20,21,22,23,24,26,27,29,30,31,32,33,34 & 35		
38	PDJHPL/PIU/CLO-179/2018/110	07.07.2018	Submission of Company Profile & Credential for Earthcon Systems Pvt. Ltd	LASA/Concessionaire/Darah-Jhalawar/IE/2018/049	06.09.2018
39	PDJHPL/PIU/CLO-179/2018/111	07.07.2018	Submission of Construction Design (Geogrid Reinforced Soil Wall)	LASA/Concessionaire/Darah-Jhalawar/IE/2018/063	15.09.2018
40	PDJHPL/PIU/CLO-179/2018/122	10.07.2018	Testing for C & O Value of soil samples of Borrow area No. 1 & 22		
41	PDJHPL/PIU/CLO-179/2018/129	13.07.2018	Submission of Mix-Design	LASA/Concessionaire/Darah-Jhalawar/IE/2018/003	21.08.2018
42	PDJHPL/PIU/CLO-179/2018/133	16.07.2018	Submission of Trial Patch Report of GSB & DLC		
43	PDJHPL/IE/ICO-181/2018/241	28.08.2018	Submission of Company Profile & Credential OF Maruti Rub Plast Pvt. Ltd.	LASA/Concessionaire/Darah-Jhalawar/IE/2018/088	15/10/2018
44	PDJHPL/IE/ICO-181/2018/242	28.08.2018	Submission of Company Profile & Credential Of Tar Products Pvt. Ltd.	LASA/Concessionaire/Darah-Jhalawar/IE/2018/053	07/09/2018
45	PDJHPL/NHA/DJT/013/2018	28.08.2018	Submission of Company Profile & Credentials for Birla Corporation, Mangalam Cement, Wonder Cement, Ultratech Cement, Vadraj Cement & Shree Cement.	LASA/Concessionaire/Darah-Jhalawar/IE/2018/014	28/08/2018
46	PDJHPL/IE/ICO-181/2018/260	07.09.2018	Submission of Company Profile & Credential Of Sanfield (India) Ltd.	LASA/Concessionaire/Darah-Jhalawar/IE/2018/072	28/09/2018
47	PDJHPL/IE/ICO-181/2018/286	18.09.2018	Submission of Company Profile & Credential for RAMA TMT Bars	LASA/Concessionaire/Darah-Jhalawar/IE/2018/074	28/09/2018
48	PDJHPL/IE/ICO-181/2018/287	18.09.2018	Submission of Company Profile & Credential for SHYAM Steel	LASA/Concessionaire/Darah-Jhalawar/IE/2018/073	28/09/2018
49	PDJHPL/IE/ICO-181/2018/318	29.09.2018	Submission of Company Profile & Credential of Sanfield (India) Ltd.-reg	LASA/Concessionaire/Darah-Jhalawar/IE/2018/078	03.10.2018
50	PDJHPL/IE/ICO-181/2018/348	09.10.2018	Submission of Company Profile & Credentials of Katalinepaints.-reg	LASA/Concessionaire/Darah-Jhalawar/IE/2018/091	15/10/2018
51	PDJHPL/IE/ICO-181/2018/353	10.10.2018	Submission of Third party testing of RE wall concrete block in km. 23+600-reg	LASA/Concessionaire/Darah-Jhalawar/IE/2018/130	13.11.2018
52	PDJHPL/IE/ICO-181/2018/362	12.10.2018	Submission of Company Profile & Credentials of PNT designs Pvt. Ltd.	LASA/Concessionaire/Darah-Jhalawar/IE/2018/126	13.11.2018
53	PDJHPL/IE/ICO-181/2018/367	13.10.2018	Submission of GSB Mix design for approvals	LASA/Concessionaire/Darah-Jhalawar/IE/2018/111	29/10/2018
54	PDJHPL/IE/ICO-181/2018/381	18.10.2018	Submission of Filter media Mix-design-reg	LASA/Concessionaire/Darah-Jhalawar/IE/2018/217	13.11.2018
55	PDJHPL/IE/ICO-181/2018/408	26.10.2018	Submission of Company Profile and Credential of M/s Deevin Seismic Systems Pvt. Ltd. for Expansion Joints-reg	LASA/Concessionaire/Darah-Jhalawar/IE/2018/127	13.11.2018
56	PDJHPL/IE/ICO-181/2018/429	02/11/2018	Submission of DLC Mix Design Confirmatory Reports-reg	LASA/Concessionaire/Darah-Jhalawar/IE/2018/163	03.12.2018

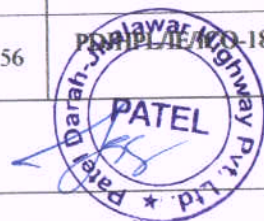

Sr. no.	Outgoing Letter NO.	Date of submission	Description	Approval letter no.	Date of approval
57	PDJHPL/IE/ICO-181/2018/450	17/11/2018	Submission of Company profile & Credentials of M/s Deevin Seismic Systems Pvt. Ltd. for Expansion joints - reg	LASA/Concessionaire/D arah- Jhalawar/IE/2018/199	12.12.2018
58	PDJHPL/IE/ICO-181/2018/451	17/11/2018	Submission of third party test report of construction materials-reg		
59	PDJHPL/IE/ICO-181/2018/452	17/11/2018	Submission of Company profile & Credential of JK Lakshmi Cement Ltd-reg	LASA/Concessionaire/D arah -Jhalawar/IE/2018/148	26/11/2018
60	PDJHPL/IE/ICO-181/2018/453	17/11/2018	Submission of company Profile & Credentials of Supreme Bitumen India Pvt. Ltd.	LASA/Concessionaire/D arah- Jhalawar/IE/2018/162	03.12.2018
61	PDJHPL/IE/ICO-181/2018/454	17/11/2018	Resubmission of Company Profile & Credentials of M/s Hind Heat Treatment & Testing House-reg	LASA/Concessionaire/D arah- Jhalawar/IE/2018/158	30.11.2018
62	PDJHPL/IE/ICO-181/2018/455	17/11/2018	Submission of Company Profile & Credentials of M/s Yash Enterprises-reg	LASA/Concessionaire/D arah- Jhalawar/IE/2018/177	04.12.2018
63	PDJHPL/IE/ICO-181/2018/460	20/11/2018	Submission of Company Profile & Credentials of M/s Electrotherm India Ltd. -	LASA/Concessionaire/D arah- Jhalawar/IE/2018/190	08.12.2018
64	PDJHPL/IE/ICO-181/2018/461	20/11/2018	Submission of Mix Design of WMM-reg	LASA/Concessionaire/D arah -Jhalawar/IE/2018/152	27/11/2018
66	PDJHPL/IE/ICO-181/2018/473	22/11/2018	Submission of Concrete Mix Design Done only with Wonder & Ultratech Cement-reg	LASA/Concessionaire/D arah- Jhalawar/IE/2018/211	15.12.2018
67	PDJHPL/IE/ICO-181/2018/475	22/11/2018	Submission of Concrete Mix Design Using Fly ash with Wonder & Ultratech Cements-reg		
68	PDJHPL/IE/ICO-181/2018/479	23/11/2018	Submission of PQC M-40 Design Using Fly ash with Ultratech Cement-reg	LASA/Concessionaire/D arah- Jhalawar/IE/2018/176	04.12.2018
69	PDJHPL/IE/ICO-181/2018/480	23/11/2018	Submission of Company Profile & Credentials of M/s KunalConchem Pvt. Ltd.-reg	LASA/Concessionaire/D arah -Jhalawar/IE/2018/147	26/11/2018
70	PDJHPL/IE/ICO-181/2018/510	30/11/2018	Submission of PQC M-40 Design with Ultratech Cement.		
71	PDJHPL/IE/ICO-181/2018/511	30/11/2018	Submission of Company Profile & Credentials of M/s. Normat India Pvt.Ltd	LASA/Concessionaire/D arah- Jhalawar/IE/2018/207	13/12/2018
72	PDJHPL/IE/ICO-181/2018/521	03/12/2018	Submission of Julmi Crusher Aggregate Test Reports-reg	LASA/Concessionaire/D arah- Jhalawar/IE/2018/196	10/12/2018
73	PDJHPL/IE/ICO-181/2018/522	03/12/2018	Submission of Fine Aggregate Test Report of Kalisindh River-reg	LASA/Concessionaire/D arah- Jhalawar/IE/2018/197	10/12/2018
74	PDJHPL/IC/ICO-181/2018/542	08/12/2018	Submission of company profile & credential of M/s HI-TECH Engineering Solutions - reg		
75	PDJHPL/IC/ICO-181/2018/599	21/12/2018	Submission of Test Report of Spun pipes for NP-4 pipe - reg	LASA/Concessionaire/D arah- Jhalawar/IE/2018/226	24/12/2018
76	PDJHPL/IC/ICO-181/2018/620	31/12/2018	Submission of Inspection Report of Elastomeric Bearing Testing (KANTAFLEX) - reg	LASA/Concessionaire/D arah- Jhalawar/IE/2018/247	04.01.2019
77	PDJHPL/IC/ICO-181/2018/626	02/01/2019	Submission of Chemical Composition Test Report of Steel.	LASA/Concessionaire/D arah- Jhalawar/IE/2018/288	24/01/2019
78	PDJHPL/IC/ICO-181/2019/638	05/01/2019	Submission of PQC (M-40) Mix Design with Ultratech Cement.	LASA/Concessionaire/D arah- Jhalawar/IE/2018/252	11/01/2019
79	PDJHPL/IC/ICO-181/2019/639	05/01/2019	Submission of PQC (M-40) Mix Design using Flyash with Ultratech Cement.	LASA/Concessionaire/D arah- Jhalawar/IE/2018/250	10/01/2019
80	PDJHPL/IC/ICO-181/2019/643	07/01/2019	Submission of Company Profile and Credentials of Molecule Conchem Pvt.Ltd	LASA/Concessionaire/D arah- Jhalawar/IE/2018/273	21.01.2019
81	PDJHPL/IC/ICO-181/2019/653	10/01/2019	Submission of Test Report of T.M.T Bars from Electrotherm (India) Ltd.	LASA/Concessionaire/D arah-	04/02/2019



Sr. no.	Outgoing Letter NO.	Date of submission	Description	Approval letter no.	Date of approval
				Jhalawar/IE/2019/297	
82	PDJHPL/IC/ICO-181/2019/665	15/01/2019	Submission of Third Party Test Report of Reinforcement Steel (Hind Heat Treatment)	LASA/Concessionaire/Darah-Jhalawar/IE/2019/292	28/01/2019
83	PDJHPL/IC/ICO-181/2019/666	15/01/2019	Review of Mix Design of PQC (M-40) with Ultratech Cement & Unirock Plasticizers.		
84	PDJHPL/IC/ICO-181/2019/672	16/01/2019	Review of Mix Design of PQC (M-40) with Ultratech Cement, Flyash & Unirock Plasticizers.		
85	PDJHPL/IC/ICO-181/2019/685	21/01/2019	Submission of Company Profile and Credentials of Choksey Chemicals Pvt.Ltd.	LASA/Concessionaire/Darah-Jhalawar/IE/2019/289	28/01/2019
86	PDJHPL/IC/ICO-181/2019/686	21/01/2019	Submission of Company Profile and Credentials of J.K Cement Ltd.	LASA/Concessionaire/Darah-Jhalawar/IE/2019/290	28/01/2019
87	PDJHPL/IC/ICO-181/2019/713	31/01/2019	Submission of Test Report of PO1/PTFE Bearings for Flyover+Major Bridge 47+650 to 48+150 (Dynamic Prestress Pvt. Ltd).	LASA/Concessionaire/Darah-Jhalawar/IE/2019/304	06/02/2019
88	PDJHPL/IC/ICO-181/2019/732	06/02/2019	Submission of PQC Trial patch Report from Ch.28+400 to 28+147(LHS) - reg		
89	PDJHPL/IC/ICO-181/2019/753	12/02/2019	Submission of Company Profile & Credentials of OomsAvenhorn Holding India Pvt. Ltd. & Ooms Polymer Modified Bitumen Pvt. Ltd.-reg	LASA/Concessionaire/Darah-Jhalawar/IE/2019/307	18/02/2019
90	PDJHPL/IC/ICO-181/2019/761	14/02/2019	Submission of Company Profile & Credential of Unirock Chemicals Pvt. Ltd.-reg	LASA/Concessionaire/Darah-Jhalawar/IE/2019/308	18/02/2019
91	PDJHPL/IC/ICO-181/2019/788	20/02/2019	Submission of Company Profile & Credential of MSP Group for procurement of Dowel Bars - reg		
92	PDJHPL/IC/ICO-181/2019/798	25/02/2019	Submission of Company Profile & Credetial of M/s Sika India - reg	LASA/NHA/Darah-Jhalawar/IE/2019/350	16.03.2019
93	PDJHPL/IC/ICO-181/2019/804	26/02/2019	Submission of Company Profile & Credential of M/s STP Ltd - reg	LASA/NHA/Darah-Jhalawar/IE/2019/351	16.03.2019
94	PDJHPL/IC/ICO-181/2019/812	28/02/2019	Submission of Company Profile & Credetial of MSP steel & Power Ltd - reg.		
95	PDJHPL/IC/ICO-181/2019/833	07/03/2019	Submission of Company Profile & Credetial of Chembond Chemicals - reg	LASA/Concessionaire/Darah-Jhalawar/IE/2019/352	16.03.2019
96	PDJHPL/IC/ICO-181/2019/962	23/04/2019	Submission of Company Profile & Credetial of Fortune Ltd -reg		
97	PDJHPL/IC/ICO-181/2019/967	25/04/2019	Submission of Company Profile & Credetial of Balajee Loha Ltd -reg		
98	PDJHPL/IC/ICO-181/2019/1018	09/05/2019	Submission of Company Profile & Credetial of Essar Steel -reg		
99	PDJHPL/IC/ICO-181/2019/1019	09/05/2019	Submission of Company Profile & Credetial of Bostik Pvt Ltd -reg	LASA/Concessionaire/Darah-Jhalawar/IE/2019/415	16/05/2019
100	PDJHPL/IC/ICO-181/2019/1031	11/05/2019	Submission of Methodology of Pile Load Test of Routine Pile @ 57+127 (MJB)		
101	PDJHPL/IC/ICO-181/2019/1048	16/05/2019	Submission of Methodology of Pile Load Test of Routine Pile @ 36+070 (MJB)	LASA/Concessionaire/Darah-Jhalawar/IE/2019/429	24/05/2019
102	PDJHPL/IC/ICO-181/2019/1074	25/05/2019	Submission of Plate Load Test Report Conducted at 36+070 (MJB) & 58+128 (Flyover).		
103	PDJHPL/IC/ICO-181/2019/1083	28/05/2019	Submission of Initial Load Test Report Conducted on Test Pile.		
104	PDJHPL/IC/ICO-181/2019/1088	30/05/2019	Submission of Company Profile & Credetial of Nuvoco Vistas Corp. Ltd -reg	LASA/Concessionaire/Darah-Jhalawar/IE/2019/583	27/09/2019



Sr. no.	Outgoing Letter NO.	Date of submission	Description	Approval letter no.	Date of approval
I05	PDJHPL/IC/ICO-181/2019/1098	03/06/2019	Submission of Kerb (M-20) with Ultratech Cement without Flyash.	LASA/Concessionaire/Darah-Jhalawar/IE/2019/446	10/06/2019
I06	PDJHPL/IC/ICO-181/2019/1099	03/06/2019	Submission of SPT Test Report for Ch.36+070 (MJB)		
I07	PDJHPL/IC/ICO-181/2019/1100	03/06/2019	Submission of Bore Log Test Report @ 36+070 (MJB) & 58+128 (Flyover).		
I08	PDJHPL/IC/ICO-181/2019/1189	30/06/2019	Submission of Company Profile & Credential of STECOL (Essar TMT Brand)		
I09	PDJHPL/IC/ICO-181/2019/1369	07/09/2019	Submission of Company Profile & Credential of VADOL Corporation	LASA/Concessionaire/Darah-Jhalawar/IE/2019/587	28/09/2019
I10	PDJHPL/IC/ICO-181/2019/1379	10/09/2019	Change in Company name Deevin Engineering Consulting group to DECG International.	LASA/Concessionaire/Darah-Jhalawar/IE/2019/596	05/10/2019
I10	PDJHPL/IC/ICO-181/2019/1402	18/09/2019	Submission of Company Profile & Credential of J Sons Engg Corporation	LASA/Concessionaire/Darah-Jhalawar/IE/2019/594	03/10/2019
I11	PDJHPL/IC/ICO-181/2019/1437	30/09/2019	Submission of Company Profile & Credential of Shree Cement Limited	LASA/Concessionaire/Darah-Jhalawar/IE/2019/595	04/10/2019
I12	PDJHPL/IC/ICO-181/2019/1564	21/11/2019	Submission of Inspection Report of Elastomeric Bearing Testing (KANTAFLEX India Pvt. Limited) for MJB 36+070	LASA/Concessionaire/Darah-Jhalawar/IE/2019/666	27/11/2019
I13	PDJHPL/IC/ICO-181/2019/1574	23/11/2019	Submission of Company Profile & Credential of Electrosteel Steels Limited	LASA/Concessionaire/Darah-Jhalawar/IE/2019/671	29/11/2019
I14	PDJHPL/IC/ICO-181/2019/1605	30/11/2019	Submission of company profile & credential of M/s Sika India Pvt. Ltd.	LASA/Concessionaire/Darah-Jhalawar/IE/2019/699	12/12/2019
I15	PDJHPL/IC/ICO-181/2019/1619	05/12/2019	Submission of Plate Load Test Report of BC (53+700).		
I16	PDJHPL/IC/ICO-181/2019/1620	05/12/2019	Submission of Plate Load Test Report of VUP (Km 54+550).		
I17	PDJHPL/IC/ICO-181/2019/1621	05/12/2019	Submission of Inspection Test Report of POT/ PTFE Bearing (Dynamic Prestress) of Elevated @ Km 47+830 & MJB @ Km 57+127.	LASA/Concessionaire/Darah-Jhalawar/IE/2019/700	12/12/2019
I18	PDJHPL/IC/ICO-181/2019/1654	14/12/2019	Submission of Company Profile and Credential of M/s BASF India Limited (for Admixture).	LASA/Concessionaire/Darah-Jhalawar/IE/2020/719	02/01/2020
I19	PDJHPL/IC/ICO-181/2019/1665	17/12/2019	Submission of Factory Visit and TMT inspection Test Report of M/s Electrosteel Steels Limited for TMT Bars and Third Party Test Report.		
I20	PDJHPL/IC/ICO-181/2019/1684	21/12/2019	Submission of Test Report of Strands of DP Wires.		
I21	PDJHPL/IC/ICO-181/2019/1698	26/12/2019	Submission of Inspection Test Report of POT/ PTFE Bearing (Dynamic Prestress) of Flyover @ Km 46+957, Km 50+095, Km 58+128.	LASA/NHA1/Darah-Jhalawar/IE/2020/798	20/02/2020
I22	PDJHPL/IC/ICO-181/2019/1700	26/12/2019	Submission of High Strain Dynamic Pile Load Test Report of MJB @ Km 36+070.		
I23	PDJHPL/IC/ICO-181/2019/1743	08/01/2020	Submission of Mix Design of DBM with VG-40 Grade.		
I24	PDJHPL/IC/ICO-181/2019/1745	08/01/2020	Submission of Concrete Mix design with Nuvoco Cement & Sika Admixture & Without Flyash.		
I25	PDJHPL/IC/ICO-181/2019/1753	11/01/2020	Submission of Test Report of Core Sample of Retaining Wall Raft.	LASA/Concessionaire/Darah-Jhalawar/IE/2020/754	22/01/2020
I26	PIL/PRJ/TECH/ODO-2020/255	11/01/2020	Submission of Company Profile & Credential of HMM Infra Ltd.		

Sr. no.	Outgoing Letter NO.	Date of submission	Description	Approval letter no.	Date of approval
127	PDJHPL/IC/ICO-181/2020/1766	16/01/2020	Submission of Company Profile & Credential of GOEL TMT.		
128	PDJHPL/IC/ICO-181/2020/1770	17/01/2020	Submission of Test Report of Steel of MJB @ Ch 57+127, LVUP @ Ch 23+065.	LASA/NHA/Darali-Jhalawar/IE/2020/766	30/01/2020
129	PDJHPL/IC/ICO-181/2020/1799	30/01/2020	Submission of Plate Load Test Report of ROB @ 44+158.		
130	PDJHPL/IC/ICO-181/2020/1810	30/01/2020	Submission of Environmental Monitoring Test Report for the year 2020.	LASA/Concessionaire/Darah-Jhalawar/IE/2020/754	05/02/2020
131	PDJHPL/IC/ICO-181/2020/1842	07/02/2020	Submission of Company Profile & Credential of TATA Steel Ltd for Procurement of LRPC Strands		
132	PDJHPL/IC/ICO-181/2020/1886	19/02/2020	Submission of Independent Laboratory Test Reports of Geogrid of Strata Geosystems (India) Pvt. Ltd		
133	PDJHPL/IC/ICO-181/2020/2158	29/07/2020	Submission of Company Profile and Credential of J.K Prestressing Co. for Jack use in Girder prestressing work of MJB @ Km 57+127.	LASA/Concessionaire/Darah-Jhalawar/IE/2020/963	07/08/2020
134	PDJHPL/IC/ICO-181/2020/2166	31/07/2020	Submission of Company Profile & Credential of BG Trade Infra for Procurement of Plastic for Bituminous Mixs.	LASA/Concessionaire/Darah-Jhalawar/IE/2020/959	04/08/2020
135	PDJHPL/IC/ICO-181/2020/2231	25/08/2020	Submission of Company Profile & Credential of JSW Steel Ltd for TMT Steel.	LASA/Concessionaire/Darah-Jhalawar/IE/2020/1009	03/09/2020
136	PDJHPL/IC/ICO-181/2020/2260	07/09/2020	Submission of Test Report of Selected Soil / Reinforced soil proposed for RE Wall at Km 43+825, 44+150 & Km 45+875.	LASA/Concessionaire/Darah-Jhalawar/IE/2020/1041	25/09/2020
137	PDJHPL/IC/ICO-181/2020/2270	09/09/2020	Compressive Strength Test Reports of Core taken PQC @Km 28+680 (LHS).	LASA/NHA/Darah-Jhalawar/IE/2020/1032	18/09/2020
138	PDJHPL/IC/ICO-181/2020/2290	16/09/2020	Submission of Company Profile & Credential of Shivam Concrete Tech. & Consultancy Ltd for NDY Testing & Rehabilitation Work.	LASA/Concessionaire/Darah-Jhalawar/IE/2020/1033	21/09/2020
139	PDJHPL/IC/ICO-181/2020/2324	28/09/2020	Submission of Test Report of Selected Soil / Reinforced soil proposed for RE Wall at Km 43+825, 44+150 & Km 45+875.		
140	PDJHPL/IC/ICO-181/2020/2325	28/09/2020	Submission of Test Reports from Independent Laboratory for Selected Soil of RE Wall Backfill Proposed with soil blended with Crusher run / GSB.	LASA/Concessionaire/Darah-Jhalawar/IE/2020/1056	05/10/2020
141	PDJHPL/IC/ICO-181/2020/2348	07/10/2020	Submission of Soil Samples Proposed for Reinforced Fill in RE Wall areas for Conducting Tests (Borrow area 136 at Shyampur Village - Jhalawar District)	LASA/Concessionaire/Darah-Jhalawar/IE/2020/1065	13/10/2020
142	PDJHPL/IC/ICO-181/2020/2359	08/10/2020	Compliance on Review of Test Report for Selected Soil of RE Wall Back Fill Proposed Soil blended with Crusher run / GSB (Borrow Area No. 131).	LASA/Concessionaire/Darah-Jhalawar/IE/2020/1063	13/10/2020
143	PDJHPL/IC/ICO-181/2020/2363	09/10/2020	Submission of Test Report of Selected Soil / Reinforced soil proposed for RE Wall Back fill (B.A No. 134).	LASA/Concessionaire/Darah-Jhalawar/IE/2020/1064	13/10/2020
144	PDJHPL/IC/ICO-181/2020/2375	13/10/2020	Submission of Test Reports of Selected Soil / reinforced Soil proposed for RE Wall Backfill (B/A No. 136).	LASA/Concessionaire/Darah-Jhalawar/IE/2020/1080	23/10/2020
145	PDJHPL/IC/ICO-181/2020/2381	15/10/2020	Submission of Test Report of Selected Soil / Reinforced Soil proposed for RE Wall Back fill (B.A No. 130).	LASA/Concessionaire/Darah-Jhalawar/IE/2020/1088	28/10/2020
146	PDJHPL/IC/ICO-181/2020/2382	15/10/2020	Submission of Test Report of Selected Soil / Reinforced Soil proposed for RE Wall Back fill (B.A No. 131).	LASA/Concessionaire/Darah-Jhalawar/IE/2020/1086	28/10/2020
147	PDJHPL/IC/ICO-181/2020/2385	17/10/2020	Submission of Compliance on Comments made by Independent	LASA/Concessionaire/Darah-	22/10/2020



Sr. no.	Outgoing Letter NO.	Date of submission	Description	Approval letter no.	Date of approval
			Engineer for Source Approval of JSW Steel Ltd.	Jhalawar/IE/2020/1079	
148	PDJHPL/IC/ICO-181/2020/2386	17/10/2020	Submission of Test Reports (after screening & stocking) of selected Soil / Reinforced Soil Proposed for RE Wall Backfill (B/A No. 130) and compliance on comments by Independent Engineer.	LASA/Concessionaire/Darah-Jhalawar/IE/2020/1088	28/10/2020
149	PDJHPL/IC/ICO-181/2020/2387	17/10/2020	Submission of Company Profile & Credentials of M/s Rajdeep Info Techno Pvt Ltd for supplying, providing, installing and commissioning of Traffic Management System & Advance Traffic Management System.	LASA/Concessionaire/Darah-Jhalawar/IE/2020/1096	30/10/2020
150	PDJHPL/IC/ICO-181/2020/2391	19/10/2020	Submission of Test Report of Selected Soil / Reinforced Soil Proposed for RE Wall Backfill (B/A No. 138).	LASA/Concessionaire/Darah-Jhalawar/IE/2020/1084	28/10/2020
151	PDJHPL/IC/ICO-181/2020/2404	24/10/2020	Submission of Job Mix Formula (JMF) for Bituminous Concrete with VG-40 Grade Bitumen & Plastic Waste.	LASA/Concessionaire/Darah-Jhalawar/IE/2020/1100	02/11/2020
152	PDJHPL/IC/ICO-181/2020/2411	27/10/2020	Submission of Test report of Selected Soil/Reinforced Soil Proposed for RE Wall Backfill (B/A 141).	LASA/Concessionaire/Darah-Jhalawar/IE/2020/1113	06/11/2020
153	PDJHPL/IC/ICO-181/2020/2413	28/10/2020	Submission of Test report of Selected Soil / Reinforced Soil Proposed for RE Wall Backfill (B/A No. 131).	LASA/Concessionaire/Darah-Jhalawar/IE/2020/1086	28/10/2020
154	PDJHPL/IC/ICO-181/2020/2417	02/11/2020	Submission of Test report of Selected Soil / Reinforced Soil Proposed for RE Wall Backfill (B/A No. 141).		
155	PDJHPL/IC/ICO-181/2020/2465	07/12/2020	Submission of Test Report of Reinforcement Steel.	LASA/Concessionaire/Darah-Jhalawar/IE/2020/1186	18/12/2020
156	PDJHPL/IC/ICO-181/2020/2472	12/12/2020	Submission of Routine Pile Load Test Report for MJB @ Km 36+070.	LASA/Concessionaire/Darah-Jhalawar/IE/2020/1184	18/12/2020
157	PDJHPL/IC/ICO-181/2020/2482	12/12/2020	Submission of Company Profile and Credentials of M/s Nayara Energy Ltd (Earlier Known as: Essar Oil Ltd) for Bitumen VG-40 Grade	LASA/Concessionaire/Darah-Jhalawar/IE/2020/1208	30/12/2020
158	PDJHPL/IC/ICO-181/2021/2516	11/01/2021	Submission of Independent Laboratory Test Reports of Reinforcement Steel, Admixture & Water.	LASA/NHAI/Darah-Jhalawar/IE/2021/1236	15/01/2021
159	PDJHPL/IC/ICO-181/2021/2519	13/01/2021	Compressive Strength Test Reports of Core taken from PQC.		
160	PDJHPL/IC/ICO-181/2021/2529	23/01/2021	Submission of Company Profile & Credentials of M/s Reliance Industries Ltd. For Procurement of 'Reliance Recron 3s Fibers' to use in PQC Works.	LASA/NHAI/Darah-Jhalawar/IE/2021/1244	27/01/2021
161	PDJHPL/IC/ICO-181/2021/2533	25/01/2021	Submission of Compressive Strength Test Reports of Core Taken from PQC during Site Visit of Authority & Independent Engineer.	LASA/NHAI/Darah-Jhalawar/IE/2021/1247	27/01/2021
162	PDJHPL/IC/ICO-181/2021/2534	25/01/2021	Submission of Test Reports of Compressive Strength of RE Block Collected from Casting Yard of M/s Earthcon during Site Visit of Authority & Independent Engineer.	LASA/NHAI/Darah-Jhalawar/IE/2021/1246	27/01/2021
163	PDJHPL/IC/ICO-181/2021/2535	25/01/2021	Submission of Test Reports of Reinforcement Steel.	LASA/NHAI/Darah-Jhalawar/IE/2021/1249	28/01/2021
164	PDJHPL/IC/ICO-181/2021/2546	06/02/2021	Submission of Mix Design of Concrete with Nuvoco Cement & Flyash.	LASA/Concessionaire/Darah-Jhalawar/IE/2021/1273	16/02/2021
165	PDJHPL/IC/ICO-181/2021/2553	13/02/2021	Submission of Company Profile & Credential of M/s Bajaj Reinforcements LLP for Procurement of 'Fibre' to use in PQC Mix.	LASA/Concessionaire/Darah-Jhalawar/IE/2021/1306	05/03/2021
166	PDJHPL/IC/ICO-181/2021/2558	17/02/2021	Submission of Company Profile & Credentials of M/s Solucio Infra Solutions Pvt. Ltd for Procurement of 'Retroreflective Traffic Sign Sheeting	LASA/Concessionaire/Darah-Jhalawar/IE/2021/1286	22/02/2021



Sr. no.	Outgoing Letter NO.	Date of submission	Description	Approval letter no.	Date of approval
			and road safety Furniture Products'		
167	PDJHPL/IC/ICO-181/2021/2559	17/02/2021	Approval of Mix Design of Concrete with Nuvoco Cement & Flyash.		
168	PDJHPL/IC/ICO-181/2021/2572	25/02/2021	Submission of Company Profile & Credential of M/s Logicmo Systems Private Limited for the Work of 'Toll Collection & Management Systems'.	LASA/Concessionaire/D arah- Jhalawar/IE/2021/1313	10/03/2021
169	PDJHPL/IC/ICO-181/2021/2573	25/02/2021	Submission of Optical Fibre Cable (OFC) work methodology & strip map for equipment location (M/s Logicmo Systems Pvt Ltd, Pune, Maharashtra).	LASA/Concessionaire/D arah- Jhalawar/IE/2021/1314	10/03/2021
170	PDJHPL/IC/ICO-181/2021/2578	03/03/2021	Submission of Test Reports of Reinforcement Steel.	LASA/Concessionaire/D arah- Jhalawar/IE/2021/1299	05/03/2021
171	PDJHPL/IC/ICO-181/2021/2579	03/03/2021	Submission of Test Reports of Reinforcement Steel.	LASA/Concessionaire/D arah- Jhalawar/IE/2021/1298	05/03/2021
172	PDJHPL/IC/ICO-181/2021/2582	05/03/2021	Submission of Test Reports of Bitumen VG-40 from M/s Nayara Energy Ltd.	LASA/Concessionaire/D arah- Jhalawar/IE/2021/1309	09/03/2021
173	PDJHPL/IC/ICO-181/2021/2594	15/03/2021	Submission of Test reports of steel & cement.	LASA/Concessionaire/D arah- Jhalawar/IE/2021/1323	17/03/2021
174	PDJHPL/IC/ICO-181/2021/2615	02/04/2021	Submission of Test Report of Mix Design of Concrete with Nuvoco Cement & Flyash	LASA/Concessionaire/D arah- Jhalawar/IE/2021/1363	06/04/2021
175	PDJHPL/IC/ICO-181/2021/2625	08/04/2021	Compliance on Observation of Company Profile and Credentials of 'M/s Logicmo Systems Private Limited' for the work of 'Toll Collection & Management Systems'.	LASA/Concessionaire/D arah- Jhalawar/IE/2021/1380	16/04/2021
176	PDJHPL/IC/ICO-181/2021/2638	12/04/2021	Submission of Mix Design of M-50 Grade of Concrete with Nuvoco Cement & Sika Admixture	LASA/Concessionaire/D arah- Jhalawar/IE/2021/1375	13/04/2021
177	PDJHPL/IC/ICO-181/2021/2640	12/04/2021	Submission of Company Profile and Credentials of 'M/s Logicmo Systems Private Limited' for the work of 'Toll Collection & Management Systems'.	LASA/Concessionaire/D arah- Jhalawar/IE/2021/1380	20/04/2021
178	PDJHPL/IC/ICO-181/2021/2648	20/04/2021	Implementation of ICD 2.5 software & TCMS software along with ICD 2.5 software (M/s Logicmo Systems Private Limited)	LASA/Concessionaire/D arah- Jhalawar/IE/2021/1380	20/04/2021
179	PDJHPL/IC/ICO-181/2021/2650	20/04/2021	Submission of Test Reports of Soil.	LASA/Concessionaire/D arah- Jhalawar/IE/2021/1386	22/04/2021
180	PDJHPL/IC/ICO-181/2021/2694	12/06/2021	Submission of Mix Design of PQC with JK Cement & Sika Admixture	LASA/Concessionaire/D arah- Jhalawar/IE/2021/1470	21/06/2021
181	PDJHPL/IC/ICO-181/2021/2701	18/06/2021	Submission of Test Report of POT-PTFE Bearing & Pin Metallic Guided Bearing of ROB @ Km 44+158 (Non-Railway Portion)		
182	PDJHPL/IC/ICO-181/2021/2705	23/06/2021	Submission of Test Report of HDPE Ducts for TCMS (M/s Logicmo Systems Pvt. Ltd).	LASA/Concessionaire/D arah- Jhalawar/IE/2021/1472	23/06/2021
183	PDJHPL/IC/ICO-181/2021/2708	03/07/2021	Submission of Credentials of M/s RoadShield Pvt Ltd. For Supplying and Erection of Metal Beam Crash Barrier.	LASA/Concessionaire/D arah- Jhalawar/IE/2021/1494	10/07/2021
184	PDJHPL/IC/ICO-181/2021/2713	12/07/2021	Submission of Test Reports of Bitumen Emulsion, Reinforcement Steel & Flyash.	LASA/Concessionaire/D arah- Jhalawar/IE/2021/1501	14/07/2021
185	PDJHPL/IC/ICO-181/2021/2714	12/07/2021	Submission of Test Reports of Reinforcement Steel & Cement.	LASA/Concessionaire/D arah- Jhalawar/IE/2021/1504	15/07/2021
186	PDJHPL/IC/ICO-181/2021/2777	25/08/2021	Submission of Company Profile & Credentials of M/s 3M (India) Ltd for Procurement of Road Stud, Pavement Marker, Solar Stud, Signboards and Delineators.	LASA/Concessionaire/D arah- Jhalawar/IE/2021/1569	28/08/2021



Sr. no.	Outgoing Letter NO.	Date of submission	Description	Approval letter no.	Date of approval
187	PDJHPL/IC/ICO-181/2021/2778	25/08/2021	Submission of Company Profile & Credentials of M/s 3M (India) Ltd for Procurement of Road Stud, Pavement Marker, Solar Stud, Signboards and Delineators.	LASA/Concessionaire/D arah- Jhalawar/IE/2021/1568	28/08/2021
188	PDJHPL/IC/ICO-181/2021/2794	06/09/2021	Submission of Test Reports of Reinforcement Steel, Admixture & Water.	LASA/Concessionaire/D arah- Jhalawar/IE/2021/1585	08/09/2021
189	PDJHPL/IC/ICO-181/2021/2912	29/10/2021	Submission of Test Report of Reinforcement Steel.	LASA/Concessionaire/D arah- Jhalawar/IE/2021/1679	05/11/2021
190	PDJHPL/IC/ICO-181/2021/2913	29/10/2021	Submission of Test Report of Reinforcement Water	LASA/Concessionaire/D arah- Jhalawar/IE/2021/1682	05/11/2021
191	PDJHPL/IC/ICO-181/2021/2914	29/10/2021	Submission of Test Report of Reinforcement Pondash	LASA/Concessionaire/D arah- Jhalawar/IE/2021/1680	05/11/2021
192	PDJHPL/IC/ICO-181/2021/2915	29/10/2021	Submission of Test Report of Reinforcement Pondash	LASA/Concessionaire/D arah- Jhalawar/IE/2021/1681	05/11/2021
193	PDJHPL/IC/ICO-181/2021/2930	25/11/2021	Regarding Submission of Test Reports of Elastomeric Bearings proposed to be used for Existing Kalisindh Bridge @ Km. 57+127 RHS.	LASA/Concessionaire/D arah- Jhalawar/IE/2021/1701	30/11/2021
194	PDJHPL/IC/ICO-181/2021/2941	06/12/2021	Submission of Test Report of 24F LT Single Seath Armored FO Cable for ATMS (M/s Logicmo Systems Pvt. Ltd)	LASA/Concessionaire/D arah- Jhalawar/IE/2022/1781	11/02/2022
195	PDJHPL/IC/ICO-181/2021/2942	09/12/2021	Submission of Test Reports of Variable Message Sign (VMS) for ATMS (M/s Logicmo Systems Pvt.Ltd).	LASA/Concessionaire/D arah- Jhalawar/IE/2022/1783	12/02/2022
196	PDJHPL/IC/ICO-181/2021/2967	29/12/2021	Review of Test Report of Strip Seal Expansion joint of ROB @ Km. 44+158.	LASA/Concessionaire/D arah- Jhalawar/IE/2022/1738	03/01/2022
197	PDJHPL/IC/ICO-181/2022/2980	19/01/2022	Submission of Test Reports of Strip Seal Expansion Joints of Existing MJB @ Km 57+127 (RHS).	LASA/Concessionaire/D arah- Jhalawar/IE/2022/1762	31/01/2022
198	PDJHPL/IC/ICO-181/2022/3006	03/02/2022	Submission of Test Report of PQC Core (M-40) Sample.	LASA/Concessionaire/D arah- Jhalawar/IE/2022/1771	04/02/2022
199	PDJHPL/IC/ICO-181/2022/3033	23/02/2022	Submission of Test Report of Soil Sample (Reinforced Zone).	LASA/Concessionaire/D arah- Jhalawar/IE/2022/1808	04/03/2022



11. Status of submitted Drawings

S.No	Type of Structure	Chainage as per Schedule "B"	Chainage as per Site	Concessionaire Submission (Letter No.)			Independent Engineer reply/review (Letter No.)		
				Foundation Drawing	Substructure Drawing	Superstructure Drawing	Foundation Drawing	Substructure Drawing	Superstructure Drawing
1	Pipe Culvert	09+925	09+919	Submitted	Submitted	Submitted	As-Built drawing reviewed		
				016 D-27.02.18, (075 D-26.06.18), (1029 D-11.05.19)			IE Letter No. 2113 dated 26.10.2022		
2	Pipe Culvert	10+425	10+423	Submitted	Submitted	Submitted	As-Built drawing reviewed		
				016 D-27.02.18, (075 D-26.06.18), (1029 D-11.05.19)			IE Letter No. 2113 dated 26.10.2022		
3	Pipe Culvert	10+595	10+592	Submitted	Submitted	Submitted	As-Built drawing reviewed		
				016 D-27.02.18, (075 D-26.06.18), (1029 D-11.05.19)			IE Letter No. 2113 dated 26.10.2022		
4	Pipe Culvert	10+825	10+824	Submitted	Submitted	Submitted	As-Built drawing reviewed		
				016 D-27.02.18, (075 D-26.06.18), (1029 D-11.05.19)			IE Letter No. 2113 dated 26.10.2022		
5	Pipe Culvert	11+030	11+031	Submitted	Submitted	Submitted	As-Built drawing reviewed		
				016 D-27.02.18, (075 D-26.06.18), (1029 D-11.05.19)			IE Letter No. 2113 dated 26.10.2022		
6	Box Culvert	11+605	11+605	Submitted	Submitted	Submitted	As-Built drawing reviewed		
				016 D-27.02.18, (463 D-20.11.18), (060 D-23.10.18), (899 D-30.03.19)			IE Letter No. 2113 dated 26.10.2022		
7	Vehicular Underpass	12+125	12+125	Submitted	Submitted	Submitted	As-Built drawing reviewed		
				018 D-12.03.18, (063 D-17.11.18), (188 D-08.08.19)			IE Letter No. 2113 dated 26.10.2022		
8	Minor Bridge	12+400	12+380	Submitted	Submitted	Submitted	As-Built drawing reviewed		
				138 D-18.07.18, (1210 D-11.07.19), (1321 D-22.08.19)			IE Letter No. 2113 dated 26.10.2022		
9	Light Vehicular Underpass	12+450	12+450	Submitted	Submitted	Submitted	As-Built drawing reviewed		
				016 D-27.02.18, (067 D-22.06.18), (1168 D-22.06.19)			IE Letter No. 2113 dated 26.10.2022		
10	Box Culvert	13+400	13+400	Submitted	Submitted	Submitted	As-Built drawing reviewed		
				016 D-27.02.18, (463 D-20.11.18), (060 D-23.10.18)			IE Letter No. 2113 dated 26.10.2022		
11	Box Culvert	13+980	13+980	Submitted	Submitted	Submitted	As-Built drawing reviewed		
				016 D-27.02.18, (463 D-20.11.18), (060 D-23.10.18)			IE Letter No. 2113 dated 26.10.2022		
12	Box Culvert	14+980	14+980	Submitted	Submitted	Submitted	As-Built drawing reviewed		
				016 D-27.02.18, (463 D-20.11.18), (060 D-23.10.18)			IE Letter No. 2113 dated 26.10.2022		
13	VUP	15+725	15+725	Submitted	Submitted	Submitted	As-Built drawing reviewed		
				018 D-12.03.18, (188 D-08.08.18)			IE Letter No. 2113 dated 26.10.2022		
14	Minor	16+050	16+060	Submitted	Submitted	Submitted	As-Built drawing reviewed		

S.No	Type of Structure	Chainage as per Schedule "B"	Chainage as per Site	Concessionaire Submission (Letter No.)			Independent Engineer reply/review (Letter No.)		
				Foundation Drawing	Substructure Drawing	Superstructure Drawing	Foundation Drawing	Substructure Drawing	Superstructure Drawing
	Bridge			138 D-18.07.18, (850 D-15.03.19), (1422 D-25.09.19), (1289 D-08.08.19), (1290 D-08.08.19), (1486 D-21.10.19), (1534 D-09.11.19)			IE Letter No. 2113 dated 26.10.2022		
15	Box Culvert	16+600	16+580	Submitted	Submitted	Submitted	As-Built drawing reviewed IE Letter No. 2113 dated 26.10.2022		
				016 D-27.02.18, (463 D-20.11.18), (060 D-23.10.18)					
16	Pipe Culvert	17+320	17+320	Submitted	Submitted	Submitted	As-Built drawing reviewed IE Letter No. 2113 dated 26.10.2022		
				(1377-D-10.09.2019), (1961-D-16.03.2020)					
17	Light Vehicular Underpass	17+353	17+353	Submitted	Submitted	Submitted	As-Built drawing reviewed IE Letter No. 2113 dated 26.10.2022		
				016 D-27.02.2018, (67 D-22.06.18), 1168 (D-22.06.2019)					
18	Minor Bridge	17+950	17+890	Submitted	Submitted	Submitted	As-Built drawing reviewed IE Letter No. 2113 dated 26.10.2022		
				037 D-07.06.18, (562 D-11.12.18)					
19	Pipe Culvert	18+210	18+206	Submitted	Submitted	Submitted	As-Built drawing reviewed IE Letter No. 2113 dated 26.10.2022		
				(1377-D-10.09.2019), (1961-D-16.03.2020)					
20	Pipe Culvert	18+810	18+810	(1377-D-10.09.2019), (1961-D-16.03.2020)			IE Letter No. 2113 dated 26.10.2022		
21	VUP	19+965	19+930	Submitted	Submitted	Submitted	As-Built drawing reviewed IE Letter No. 2113 dated 26.10.2022		
				018 D-12.03.18, (188 D-08.08.18)					
22	Pipe Culvert	20+840	20+840	Submitted	Submitted	Submitted	As-Built drawing reviewed IE Letter No. 2113 dated 26.10.2022		
				1377-D-10.09.2019					
23	Pipe Culvert	21+150	21+150	Submitted	Submitted	Submitted	As-Built drawing reviewed IE Letter No. 2113 dated 26.10.2022		
				(1377-D-10.09.2019), (1961-D-16.03.2020)					
24	LVUP	21+180	21+183	Submitted	Submitted	Submitted	As-Built drawing reviewed IE Letter No. 2113 dated 26.10.2022		
				016 D-27.02.18, (67 D-22.06.18), (1168 D-22.06.19)					
25	Pipe Culvert	21+700	21+647	Submitted	Submitted	Submitted	As-Built drawing reviewed IE Letter No. 2113 dated 26.10.2022		
				016 D-27.02.18, (075 D-26.06.18), (1029 D-11.05.19)					
26	Pipe Culvert	22+286	22+277	Submitted	Submitted	Submitted	As-Built drawing reviewed IE Letter No. 2113 dated 26.10.2022		
				(1377-D-10.09.2019), (1961-D-16.03.2020)					
27	Box Culvert	22+450	22+450	Submitted	Submitted	Submitted	As-Built drawing reviewed IE Letter No. 2113 dated 26.10.2022		
				016 D-27.02.18, (463 D-20.11.18), (60 D-23.10.18)					
28	Pipe Culvert	22+850	22+850	Submitted	Submitted	Submitted	As-Built drawing reviewed IE Letter No. 2113 dated 26.10.2022		
				016 D-27.02.18, (075 D-23.07.18), (1029 D-11.05.19), 1565 (D-21.11.19)					



S.No	Type of Structure	Chainage as per Schedule "B"	Chainage as per Site	Concessionaire Submission (Letter No.)			Independent Engineer reply/review (Letter No.)		
				Foundation Drawing	Substructure Drawing	Superstructure Drawing	Foundation Drawing	Substructure Drawing	Superstructure Drawing
29	LVUP	23+065	23+065	Submitted	Submitted	Submitted	As-Built drawing reviewed		
				16 D-27.02.18, (067 D-22.06.18), (1168 D-22.06.19)			IE Letter No. 2113 dated 26.10.2022		
30	Pipe Culvert	23+670	23+666	Submitted	Submitted	Submitted	As-Built drawing reviewed		
				016 D-27.02.18 (75 D-23.07.18) (1029 D-11.05.19)			IE Letter No. 2113 dated 26.10.2022		
30	LVUP	23+695	23+687	Submitted	Submitted	Submitted	As-Built drawing reviewed		
				16 D-27.02.18, (067 D-22.06.18), (1168 D-22.06.19)			IE Letter No. 2113 dated 26.10.2022		
31	Pipe Culvert	23+950	23+950	(1377-D-10.09.2019), (1961-D-16.03.2020)			IE Letter No. 2113 dated 26.10.2022		
32	LVUP	24+547	24+547	Submitted	Submitted	Submitted	As-Built drawing reviewed		
				16 D-27.02.18, (067 D-22.06.18), (1168 D-22.06.19)			IE Letter No. 2113 dated 26.10.2022		
33	Box Culvert	24+610	24+610	Submitted	Submitted	Submitted	As-Built drawing reviewed		
				016 D-27.02.18, (138 D-18.07.18), (388 D-20.10.18), (463 D-20.11.18)			IE Letter No. 2113 dated 26.10.2022		
34	VUP	25+100	25+100	Submitted	Submitted	Submitted	As-Built drawing reviewed		
				018 D-12.03.18 (188 D-08.08.18)			IE Letter No. 2113 dated 26.10.2022		
35	Box Culvert	25+800	25+800	Submitted	Submitted	Submitted	As-Built drawing reviewed		
				016 D-27.02.18 (463 D-20.11.18), (060 D-23.10.18)			IE Letter No. 2113 dated 26.10.2022		
36	VUP	27+025	27+029	Submitted	Submitted	Submitted	As-Built drawing reviewed As-Built drawing reviewed		
				(1377-D-10.09.2019), (1961-D-16.03.2020)			IE Letter No. 2113 dated 26.10.2022		
37	Pipe Culvert	27+050	27+050	Submitted	Submitted	Submitted	As-Built drawing reviewed		
				(1377-D-10.09.2019), (1961-D-16.03.2020)			IE Letter No. 2113 dated 26.10.2022		
38	Pipe Culvert	27+600	27+600	Submitted	Submitted	Submitted	As-Built drawing reviewed		
				(1377-D-10.09.2019), (1961-D-16.03.2020)			IE Letter No. 2113 dated 26.10.2022		
39	Box Culvert	28+550	28+550	Submitted	Submitted	Submitted	As-Built drawing reviewed		
				717 D-01.02.19, (1298 D-13.08.2019), (2470 D-07.12.2020)			IE Letter No. 2113 dated 26.10.2022		
40	Box Culvert	29+000	29+000	Submitted	Submitted	Submitted	As-Built drawing reviewed		
				016 D-27.02.18 (463 D-20.11.18) (060 D-23.10.18)			IE Letter No. 2113 dated 26.10.2022		
41	Minor Bridge	29+610	29+600	Submitted	Submitted	Submitted	As-Built drawing reviewed		
				016 D-27.02.18 (138 D-18.07.18) (487 D-26.11.18) (554 D-10.12.18) (006 D-18.01.19)			IE Letter No. 2113 dated 26.10.2022		
42	Box Culvert	29+900	29+900	Submitted	Submitted	Submitted	As-Built drawing reviewed		
				016 D-27.02.18 (138 D-18.07.18) (388 D-20.10.18) (463 D-20.11.18)			IE Letter No. 2113 dated 26.10.2022		
43	VUP	30+075	30+078	Submitted	Submitted	Submitted	As-Built drawing reviewed		

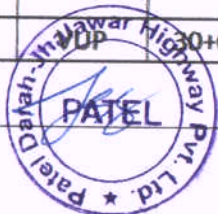

S.No	Type of Structure	Chainage as per Schedule "B"	Chainage as per Site	Concessionaire Submission (Letter No.)			Independent Engineer reply/review (Letter No.)		
				Foundation Drawing	Substructure Drawing	Superstructure Drawing	Foundation Drawing	Substructure Drawing	Superstructure Drawing
				041 D-12.06.18 (632 D-03.01.19), (1510 D-11.2.19), (1912 D-26.02.20), (1962 D-17.03.20)			IE Letter No. 2113 dated 26.10.2022		
44	Pipe Culvert	30+100	30+100	Submitted	Submitted	Submitted	As-Built drawing reviewed		
				(1377-D-10.09.2019), (1961-D-16.03.2020)			IE Letter No. 2113 dated 26.10.2022		
45	Pipe Culvert	31+245	31+245	Submitted	Submitted	Submitted	As-Built drawing reviewed		
				(1377-D-10.09.2019), (1961-D-16.03.2020)			IE Letter No. 2113 dated 26.10.2022		
46	Pipe Culvert	31+700	31+700	Submitted	Submitted	Submitted	As-Built drawing reviewed		
				(1377-D-10.09.2019), (1961-D-16.03.2020)			IE Letter No. 2113 dated 26.10.2022		
47	Pipe Culvert	32+130	32+150	Submitted	Submitted	Submitted	As-Built drawing reviewed		
				(1377-D-10.09.2019), (1961-D-16.03.2020)			IE Letter No. 2113 dated 26.10.2022		
48	Box Culvert	32+050	32+050	Submitted	Submitted	Submitted	As-Built drawing reviewed		
				016 D-27.02.18 (463 D-20.11.18) (060 D-23.10.18)			IE Letter No. 2113 dated 26.10.2022		
49	Pipe Culvert	32+150	32+150	Submitted	Submitted	Submitted	As-Built drawing reviewed		
				(1377-D-10.09.2019), (1961-D-16.03.2020)			IE Letter No. 2113 dated 26.10.2022		
50	Box Culvert	32+300	32+295	Submitted	Submitted	Submitted	As-Built drawing reviewed		
				016 D-27.02.18 (463 D-20.11.18) (060 D-23.10.18)			IE Letter No. 2113 dated 26.10.2022		
51	Minor Bridge	33+000	33+000	Submitted	Submitted	Submitted	As-Built drawing reviewed		
				016 D-27.02.18 (037 D-06.07.18) (564 D-11.12.19), (1640 D-10.12.19)			IE Letter No. 2113 dated 26.10.2022		
52	Pipe Culvert	33+100	33+100	Submitted	Submitted	Submitted	As-Built drawing reviewed		
				(1377-D-10.09.2019), (1961-D-16.03.2020)			IE Letter No. 2113 dated 26.10.2022		
53	Pipe Culvert	33+300	33+300	Submitted	Submitted	Submitted	As-Built drawing reviewed		
				(1377-D-10.09.2019), (1961-D-16.03.2020)			IE Letter No. 2113 dated 26.10.2022		
54	RUB	33+585	33+585	Submitted	Submitted	Submitted	As-Built drawing reviewed		
				019 D-31.05.18 (828)			IE Letter No. 2113 dated 26.10.2022		
55	Minor Bridge	34+350	34+350	Submitted	Submitted	Submitted	As-Built drawing reviewed		
				016 D-27.02.18, (564 D-11.12.19), (1640 D-10.12.19), (1641 D-10.12.19)			IE Letter No. 2113 dated 26.10.2022		
56	Box Culvert	35+250	35+205	Submitted	Submitted	Submitted	As-Built drawing reviewed		
				(093 D-04.07.2018), (463 D-20.11.18),			IE Letter No. 2113 dated 26.10.2022		
57	Major Bridge	36+105	36+070	Submitted	Submitted	Submitted	As-Built drawing reviewed		
				(034 D-19.04.18), (014 D-27.02.18), (037 D-07.06.18), (492 D-26.11.18), (014 D-18.03.19), (068 D-12.12.18), (1666&1705 D-27.12.19), (2227 D-24.8.20), (2285 D-15.09.20)			IE Letter No. 2113 dated 26.10.2022		

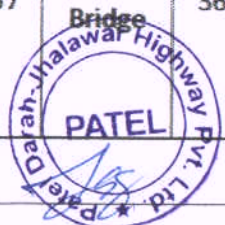

S.No	Type of Structure	Chainage as per Schedule "B"	Chainage as per Site	Concessionaire Submission (Letter No.)			Independent Engineer reply/review (Letter No.)		
				Foundation Drawing	Substructure Drawing	Superstructure Drawing	Foundation Drawing	Substructure Drawing	Superstructure Drawing
58	Box Culvert	36+750	36+719	Submitted	Submitted	Submitted	As-Built drawing reviewed		
				(093 D-04.07.2018), (463 D-20.11.18),			IE Letter No. 2113 dated 26.10.2022		
59	Pipe Culvert	37+040	37+040	Submitted	Submitted	Submitted	As-Built drawing reviewed		
				1377-D-10.09.2019			IE Letter No. 2113 dated 26.10.2022		
60	LVUP	37+050	37+053	Submitted	Submitted	Submitted	As-Built drawing reviewed		
				(067 D-22.06.18), (004 D-10.01.19), (1168 D-22.06.19)			IE Letter No. 2113 dated 26.10.2022		
61	Box Culvert	37+550	37+550	Submitted	Submitted	Submitted	As-Built drawing reviewed		
				(037 D-07.06.18), (463 D-20.11.18),			IE Letter No. 2113 dated 26.10.2022		
62	Box Culvert	38+100	38+141	Submitted	Submitted	Submitted	As-Built drawing reviewed		
				(093 D-04.07.18), (463 D-20.11.18)			IE Letter No. 2113 dated 26.10.2022		
63	Pipe Culvert	38+535	38+535	Submitted	Submitted	Submitted	As-Built drawing reviewed		
				(1377-D-10.09.2019), (1961-D-16.03.2020)			IE Letter No. 2113 dated 26.10.2022		
64	LVUP	38+545	38+547	Submitted	Submitted	Submitted	As-Built drawing reviewed		
				(067 D-22.06.18), (1168 D-22.06.19)			IE Letter No. 2113 dated 26.10.2022		
65	Box Culvert	39+180	39+162	Submitted	Submitted	Submitted	As-Built drawing reviewed		
				(037 D-07.06.18), (463 D-20.11.18),			IE Letter No. 2113 dated 26.10.2022		
66	Pipe Culvert	39+570	39+625	Submitted	Submitted	Submitted	As-Built drawing reviewed		
				(1377-D-10.09.2019), (1961-D-16.03.2020)			IE Letter No. 2113 dated 26.10.2022		
67	Pipe Culvert	40+200	40+200	Submitted	Submitted	Submitted	As-Built drawing reviewed		
				(1377-D-10.09.2019), (1961-D-16.03.2020)			IE Letter No. 2113 dated 26.10.2022		
68	Pipe Culvert	40+600	40+600	Submitted	Submitted	Submitted	As-Built drawing reviewed		
				(1377-D-10.09.2019), (1961-D-16.03.2020)			IE Letter No. 2113 dated 26.10.2022		
69	VUP	41+095	41+102	Submitted	Submitted	Submitted	As-Built drawing reviewed		
				(041 D-12.06.18), (632 D-03.01.19), (1498 D-24.10.19), (1571 D-22.11.19), (2097 D-06.07.20), (2125 D-16.07.20)			IE Letter No. 2113 dated 26.10.2022		
70	LVUP	41+465	41+468	Submitted	Submitted	Submitted	As-Built drawing reviewed		
				(067 D-22.06.18), (005 D-10.01.19), (1168 D-22.06.19)			IE Letter No. 2113 dated 26.10.2022		
71	Pipe Culvert	41+478	41+481	Submitted	Submitted	Submitted	As-Built drawing reviewed		
				(1377-D-10.09.2019), (1961-D-16.03.2020)			IE Letter No. 2113 dated 26.10.2022		
72	Pipe Culvert	41+950	41+917	Submitted	Submitted	Submitted	As-Built drawing reviewed Appro As-Built drawing reviewed		
				(1377-D-10.09.2019), (1961-D-16.03.2020)			IE Letter No. 2113 dated 26.10.2022		
73	Pipe Culvert	42+252	42+252	Submitted	Submitted	Submitted	As-Built drawing reviewed		
				(1377-D-10.09.2019), (1961-D-16.03.2020)			IE Letter No. 2113 dated 26.10.2022		
	LVUP	42+258	42+263	Submitted	Submitted	Submitted	As-Built drawing reviewed		

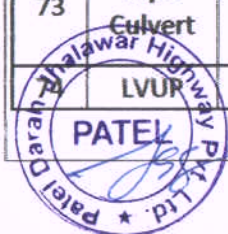

S.No	Type of Structure	Chainage as per Schedule "B"	Chainage as per Site	Concessionaire Submission (Letter No.)			Independent Engineer reply/review (Letter No.)		
				Foundation Drawing	Substructure Drawing	Superstructure Drawing	Foundation Drawing	Substructure Drawing	Superstructure Drawing
				(067 D-22.06.18), (078 D-05.01.19), (1168 D-22.06.19)			IE Letter No. 2113 dated 26.10.2022		
75	Pipe Culvert	42+530	42+552	Submitted	Submitted	Submitted	As-Built drawing reviewed		
				(1377-D-10.09.2019), (1961-D-16.03.2020)			IE Letter No. 2113 dated 26.10.2022		
76	Pipe Culvert	43+220	43+221	Submitted	Submitted	Submitted	As-Built drawing reviewed		
				1377-D-10.09.2019			IE Letter No. 2113 dated 26.10.2022		
77	Pipe Culvert	43+680	43+680	Submitted	Submitted	Submitted	As-Built drawing reviewed		
				(1377-D-10.09.2019), (1961-D-16.03.2020)			IE Letter No. 2113 dated 26.10.2022		
78	LVUP	43+825	43+670	Submitted	Submitted	Submitted	As-Built drawing reviewed		
				(067 D-22.06.18), (377 D-17.10.18), (829 D-06.03.19)			IE Letter No. 2113 dated 26.10.2022		
79	Box Culvert	44+070	44+070	Submitted	Submitted	Submitted	As-Built drawing reviewed		
				(1298 D-13.08.19)			IE Letter No. 2113 dated 26.10.2022		
80	Rail Over Bridge	44+158	44+158	Submitted	Submitted	Submitted	As-Built drawing reviewed		
				(118 D-09.07.18), (550 D-10.12.18), (1355 D-04.09.19), (1397 D-17.09.19), (1570 D-22.11.19)			IE Letter No. 2113 dated 26.10.2022		
81	Minor Bridge	44+900	44+910	Submitted	Submitted	Submitted	As-Built drawing reviewed		
				(146 D-23.07.18), (582 D-17.12.18), (608 D-26.12.18)			IE Letter No. 2113 dated 26.10.2022		
82	Pipe Culvert	45+200	45+200	Submitted	Submitted	Submitted	As-Built drawing reviewed		
				(146 D-23.07.18), (075 D-26.06.18), (1029 D-11.05.19)			IE Letter No. 2113 dated 26.10.2022		
83	Pipe Culvert	45+800	45+800	Submitted	Submitted	Submitted	As-Built drawing reviewed		
				(037 D-07.06.18), (075 D-26.06.18), (1029 D-11.05.19), (1565 D-21.11.19),			IE Letter No. 2113 dated 26.10.2022		
84	LVUP	45+875	45+876	Submitted	Submitted	Submitted	As-Built drawing reviewed		
				(037 D-07.06.18), (067 D-22.06.18), (1168 D-22.06.19)			IE Letter No. 2113 dated 26.10.2022		
85	Pipe Culvert	45+875	45+925	Submitted	Submitted	Submitted	As-Built drawing reviewed		
				(1377-D-10.09.2019), (1961-D-16.03.2020)			IE Letter No. 2113 dated 26.10.2022		
86	Pipe Culvert	46+650	46+650	Submitted	Submitted	Submitted	As-Built drawing reviewed		
				(1377-D-10.09.2019), (1961-D-16.03.2020)			IE Letter No. 2113 dated 26.10.2022		
87	Flyover	46+957	46+900 to 47+000	Submitted	Submitted	Submitted	As-Built drawing reviewed		
				(115 D-09.07.18), (431 D-03.11.18),			IE Letter No. 2113 dated 26.10.2022		
88	Elevated Highway	47+830	47+830	Submitted	Submitted	Submitted	As-Built drawing reviewed		
				(037 D-07.06.18), (003 D-09.01.19),			IE Letter No. 2113 dated 26.10.2022		
89	Pipe Culvert	48+220	48+221	Submitted	Submitted	Submitted	As-Built drawing reviewed		
				(146 D-23.07.18), (075 D-26.06.18), (1029 D-11.05.19)			IE Letter No. 2113 dated 26.10.2022		
90	PUP	48+260	48+260	Submitted	Submitted	Submitted	As-Built drawing reviewed		

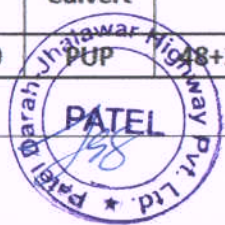

S.No	Type of Structure	Chainage as per Schedule "B"	Chainage as per Site	Concessionaire Submission (Letter No.)			Independent Engineer reply/review (Letter No.)		
				Foundation Drawing	Substructure Drawing	Superstructure Drawing	Foundation Drawing	Substructure Drawing	Superstructure Drawing
				2181-D-06.08.2020			IE Letter No. 2113 dated 26.10.2022		
91	Pipe Culvert	48+385	48+354	Submitted	Submitted	Submitted	As-Built drawing reviewed		
				(146 D-23.07.18), (075 D-26.06.18), (1029 D-11.05.19)			IE Letter No. 2113 dated 26.10.2022		
92	Pipe Culvert	48+645	48+654	Submitted	Submitted	Submitted	As-Built drawing reviewed As-Built drawing reviewed		
				(146 D-23.07.18), (075 D-26.06.18), (1029 D-11.05.19)			IE Letter No. 2113 dated 26.10.2022		
93	Pipe Culvert	48+875	48+890	Submitted	Submitted	Submitted	As-Built drawing reviewed		
				(146 D-23.07.18), (075 D-26.06.18), (1029 D-11.05.19)			IE Letter No. 2113 dated 26.10.2022		
94	VUP	49+330	49+330	Submitted	Submitted	Submitted	As-Built drawing reviewed		
				(041 D-12.06.19), (632 D-03.01.19), (1499 D-24.10.19), (1571 D-22.11.19), (2097 D-06.07.20), (2125 D-16.07.20)			IE Letter No. 2113 dated 26.10.2022		
95	Pipe Culvert	49+290	49+290	Submitted	Submitted	Submitted	As-Built drawing reviewed		
				(1377-D-10.09.2019), (1961-D-16.03.2020)			IE Letter No. 2113 dated 26.10.2022		
96	Minor Bridge	49+775	49+785	Submitted	Submitted	Submitted	As-Built drawing reviewed		
				(317 D-29.09.18)			IE Letter No. 2113 dated 26.10.2022		
97	Flyover	50+095	50+099	Submitted	Submitted	Submitted	As-Built drawing reviewed		
				(115 D-09.07.18), (431 D-03.11.18),			IE Letter No. 2113 dated 26.10.2022		
98	PUP	51+450	51+450	Submitted			As-Built drawing reviewed		
				2204-D-17.08.2020, (2255 D-05.09.2020), (2480 D-16.12.2020)			IE Letter No. 2113 dated 26.10.2022		
99	Pipe Culvert	51+750	51+750	Submitted	Submitted	Submitted	As-Built drawing reviewed		
				(037 D-07.06.18), (075 d-26.06.18), (1029 D-11.05.19), (1565 D-21.11.19)			IE Letter No. 2113 dated 26.10.2022		
100	LVUP	51+762	51+774	Submitted	Submitted	Submitted	As-Built drawing reviewed		
				(067 D-22.06.18), (1168 D-22.06.19)			IE Letter No. 2113 dated 26.10.2022		
101	Pipe Culvert	52+630	52+690	Submitted	Submitted	Submitted	As-Built drawing reviewed		
				(1377-D-10.09.2019), (1961-D-16.03.2020)			IE Letter No. 2113 dated 26.10.2022		
102	Box Culvert	53+125	53+125	Submitted	Submitted	Submitted	As-Built drawing reviewed		
				(041 D-12.06.18), (463 D-20.11.18), (1533 D-09.11.19)			IE Letter No. 2113 dated 26.10.2022		
103	Box Culvert	53+700	53+700	Submitted	Submitted	Submitted	As-Built drawing reviewed		
				(1211 D-11.07.19), (1349 D-03.09.19)			IE Letter No. 2113 dated 26.10.2022		
104	Box Culvert	53+900	53+900	Submitted	Submitted	Submitted	As-Built drawing reviewed		
				(041 D-12.06.18), (463 D-20.11.18),			IE Letter No. 2113 dated 26.10.2022		

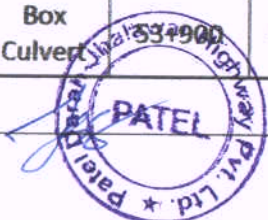

S.No	Type of Structure	Chainage as per Schedule "B"	Chainage as per Site	Concessionaire Submission (Letter No.)			Independent Engineer reply/review (Letter No.)		
				Foundation Drawing	Substructure Drawing	Superstructure Drawing	Foundation Drawing	Substructure Drawing	Superstructure Drawing
				(1533 D-09.11.19)					
105	Minor Bridge	54+075	54+072	Submitted (041 D-12.06.18), (191 D-09.08.18), (830 D-06.03.19)	Submitted	Submitted	As-Built drawing reviewed IE Letter No. 2113 dated 26.10.2022		
106	Minor Bridge	54+125	54+040	Submitted (146 D-23.07.18), (763 D-15.02.19), (816 D-01.03.19)	Submitted	Submitted	As-Built drawing reviewed IE Letter No. 2113 dated 26.10.2022		
107	VUP	54+500	54+605	Submitted (041 D-12.06.18), (632 D-03.01.19), (1357 D-04.09.19), (1398 D-17.09.19), (1535 D-09.11.19), (1566 D-21.11.19)	Submitted	Submitted	As-Built drawing reviewed IE Letter No. 2113 dated 26.10.2022		
108	Pipe Culvert	54+210	54+210	Submitted (1377-D-10.09.2019), (1961-D-16.03.2020)	Submitted	Submitted	As-Built drawing reviewed IE Letter No. 2113 dated 26.10.2022		
109	Pipe Culvert	55+125	54+143	Submitted (146 D-23.07.18), (075 D-26.06.18), (1029 D-11.05.19)	Submitted	Submitted	As-Built drawing reviewed IE Letter No. 2113 dated 26.10.2022		
110	Box Culvert	55+820	55+830	Submitted (037 D-07.06.18), (463 D-20.11.18),	Submitted	Submitted	As-Built drawing reviewed IE Letter No. 2113 dated 26.10.2022		
111	Major Bridge	57+127	57+127	Submitted (072 D-25.06.18), (014 D-27.02.18), (358 D-11.10.18), (492 D-26.11.18), (578 D-15.12.18), (701 D-28.01.19), (820 D-02.03.19), (1356 D-04.09.19), (1434 D-28.09.19), (1465 D-11.10.19), (1611 D-03.12.19), (1672 D-18.12.19), (1719 D-31.12.19), (1951 D-11.03.20), (1559 D-19.11.19), (2227 D-24.08.20), (2285 D-15.09.20)	Submitted	Submitted	As-Built drawing reviewed IE Letter No. 2113 dated 26.10.2022		
112	Flyover	58+125	58+125	Submitted (115 D-09.07.18), (431 D-03.11.18)	Submitted	Submitted	As-Built drawing reviewed IE Letter No. 2113 dated 26.10.2022		
113	PUP	32+574	32+574	(2439 D-24.11.2020), (2477 D-15.12.2020)			IE Letter No. 2113 dated 26.10.2022		
114	PUP / CUP	26+590	26+590	(2788 D-31.08.2021), (2808 D-09.09.2021)			IE Letter No. 2113 dated 26.10.2022		



STATUS OF DRAWINGS OF RE WALL:

S.No	Type of Structure	Chainage as per Schedule "B"	Chainage as per Site Condition	Concessionaire Submission (Letter No.)	Independent Engineer reply/review (Letter No.)
1	RE Wall Methodology (Selected Soil)			Submitted (Selected Soil) (1891 D-20.02.20), (1995 D-20.05.20), (2052 D-19.06.20),	Approved [for RE wall (Earthcon)] (860 D-14.05.20), (868 D-27.05.20), (923 D-07.07.20)
	RE Wall Methodology (Pondash)			Submitted (Pondash) (1653 D-13.12.2019), (1829 D-05.02.2020)	Approved [for RE wall (Earthcon)] ((716 D-30.12.2019), (782 D-06.02.2020)
2	RE wall	12+125 & 12+450	12+125 & 12+450	Submitted (Pond Ash) (658 D-12.01.19/R0), (916 D-05.04.19), (1103 D-04.06.19)	As-Built drawing reviewed IE Letter No. 2139 dated 22.11.2022
				Submitted (Reinforced fill) (2337 D-01.10.2020), (2422 D-05.11.2020), (2466 D-07.12.2020), (2487 D-23.12.2020)	
3	RE wall	15+725	15+725	Submitted (Pond Ash) (200 D-11.08.18/R0), (916 D-05.04.19), (1103 D-04.06.19)	As-Built drawing reviewed IE Letter No. 2139 dated 22.11.2022
				Submitted (Reinforced fill) (851 D-15.03.19/R1)	
4	RE wall	17+353	17+353	Submitted (Pond Ash) (201 D-11.08.18/R0), (916 D-05.04.19), (1103 D-04.06.19)	As-Built drawing reviewed IE Letter No. 2139 dated 22.11.2022
				Submitted (Reinforced fill) (851 D-15.03.19/R2), (1929 D-02.03.20)	
5	RE wall	19+965	19+930	Submitted (Pond Ash) (659 D-12.01.19/R0), (916 D-05.04.19), (1103 D-04.06.19)	As-Built drawing reviewed IE Letter No. 2139 dated 22.11.2022
				Submitted (Reinforced fill) (851 D-15.03.19/R1), (2304 D-22.09.20/R2), (2492 D-26.12.2020)	
6	RE wall	21+180	21+183	Submitted (Pond Ash) (660 D-12.01.19/R0), (935 D-12.04.19/R1), (916 D-05.04.19), (1103 D-04.06.19)	As-Built drawing reviewed IE Letter No. 2139 dated 22.11.2022
				Not yet submitted (Reinforced fill)	
7	RE wall	23+065	23+065	Submitted (Pond Ash) (661 D-12.01.19/R0), (971 D-26.04.19/R1)	As-Built drawing reviewed IE Letter No. 2139 dated 22.11.2022



S.No	Type of Structure	Chainage as per Schedule "B"	Chainage as per Site Condition	Concessionaire Submission (Letter No.) submitted (Reinforced fill) (2304 D-22.09.20/R2), (2492 D-26.12.2020)	Independent Engineer reply/review (Letter No.)
8	RE wall	23+695	23+687	Submitted (Pond Ash) (662 D-12.01.19/R0), (978 D-27.04.19/R1), (916 D-05.04.19), (1103 D-04.06.19) submitted (Reinforced fill) (2304 D-22.09.20/R2), (2492 D-26.12.2020)	As-Built drawing reviewed IE Letter No. 2139 dated 22.11.2022
9	RE wall	24+547 & 25+100	24+547 & 25+100	Submitted (Pond Ash) (202 D-11.08.18/R0), (916 D-05.04.19), (1103 D-04.06.19) Submitted (Reinforced fill) (851 D-15.03.19/R1)	As-Built drawing reviewed IE Letter No. 2139 dated 22.11.2022
10	RE wall	27+025	27+029	Submitted (Pond Ash) (203 D-11.08.18/R0) Submitted (Reinforced fill) (851 D-15.03.19/R1), (1929 D-02.03.20/R3)	As-Built drawing reviewed IE Letter No. 2139 dated 22.11.2022
11	RE wall	30+075	30+078	Submitted (Pond Ash) (895 D-30.03.19/R0), (Submitted (Reinforced fill) (1929 D-02.03.20/R1)	As-Built drawing reviewed IE Letter No. 2139 dated 22.11.2022
12	RE wall	37+050	37+053	Submitted (Pond Ash) (204 D-11.08.18/R0), (851 D-15.03.19/R1) Submitted (Reinforced fill) (1929 D-02.03.20/R4)	As-Built drawing reviewed IE Letter No. 2139 dated 22.11.2022
13	RE wall	38+545	38+547	Submitted (Pond Ash) (205 D-11.08.18/R0), (851 D-15.03.19/R1) Submitted (Reinforced fill) (1929 D-02.03.20/R4)	As-Built drawing reviewed IE Letter No. 2139 dated 22.11.2022
14	RE wall	41+095 & 41+465	41+102 & 41+468	Submitted (Pond Ash) (719 D-01.02.19/P1), (2086 D-02.07.20) Submitted (Selected Soil) (536 D-07.12.18/P0), (078 D-05.01.19)	As-Built drawing reviewed IE Letter No. 2139 dated 22.11.2022
15	RE wall	42+258	42+263	Submitted (Pond Ash) (720 D-01.02.19/P1), (2086 D-02.07.20)	As-Built drawing reviewed IE Letter No. 2139 dated 22.11.2022

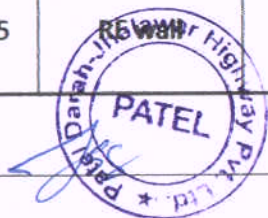

S.No	Type of Structure	Chainage as per Schedule "B"	Chainage as per Site Condition	Concessionaire Submission (Letter No.)	Independent Engineer reply/review (Letter No.)
				Submitted (Selected Soil) (537 D-07.12.18/P0), (078 D-05.01.19) Submitted (A1-Pondash & A2-selected soil) (2284 D-15.09.20/P3), (2305 D-22.09.20)	
16	RE wall	44+158	44+158	Submitted (Pond Ash) (1164 D-21.05.19/P0), (1603 D-30.11.19/P0) Submitted (Reinforced fill) (2087 D-02.07.20/P3), (2108 D-08.07.20), (2248 D-02.09.20/P4), (2314 D-24.09.20), (2412 D-27.10.2020)	As-Built drawing reviewed IE Letter No. 2139 dated 22.11.2022
17	RE wall	45+875	45+876	Submitted (Pond Ash) (1000 D-03.05.19/P1), (1606 D-30.11.19/P2) Submitted (Reinforced fill) (2275 D-10.09.20/P3)	As-Built drawing reviewed IE Letter No. 2139 dated 22.11.2022
18	RE wall	49+330	49+330	Submitted (Pond Ash) (760 D-14.02.19/P1) Submitted (Reinforced fill) (534 D-07.12.18/P0), (603 D-24.12.18/P0)	As-Built drawing reviewed IE Letter No. 2139 dated 22.11.2022
19	RE wall	50+095	50+099	Submitted (Pond Ash) (759 D-14.02.19/P1), (1590 D-27.11.19/P2) Submitted (Reinforced fill) (535 D-07.12.18/P0), (602 D-24.12.18/P0)	As-Built drawing reviewed IE Letter No. 2139 dated 22.11.2022
20	RE wall	51+762	51+774	Submitted (Pond Ash) (1001 D-03.05.19/P1) (Reinforced fill) (2490 D-26.12.2020)	As-Built drawing reviewed IE Letter No. 2139 dated 22.11.2022
21	RE wall	54+500	54+605	Submitted (Pond Ash) (2524 D-20.01.2021)	As-Built drawing reviewed IE Letter No. 2139 dated 22.11.2022
22	RE wall	58+125	58+125	Submitted (Reinforced fill) (2478 D-15.12.2020), (2779 D-25.08.2021), (2820 D-18.09.2021), (2857 D-05.10.2021)	As-Built drawing reviewed IE Letter No. 2139 dated 22.11.2022



• **Status of Bearing Drawings :**

S.No	Chainage	Name of Structure	Type of Bearing	Submission Letter No	Approved vide Letter No	Remarks
1	12+125	VUP	Elastomeric	Letter No. 571 dated 13.12.2018	Letter No. 525 dated 06.08.2019	
2	15+725	VUP	Elastomeric	Letter No. 571 dated 13.12.2018	Letter No. 525 dated 06.08.2019	
3	19+965	VUP	Elastomeric	Letter No. 571 dated 13.12.2018	Letter No. 525 dated 06.08.2019	
4	25+095	VUP	Elastomeric	Letter No. 571 dated 13.12.2018	Letter No. 525 dated 06.08.2019	
5	27+029	VUP	Elastomeric	Letter No. 571 dated 13.12.2018	Letter No. 525 dated 06.08.2019	
6	30+078	VUP	Elastomeric	Letter No. 1511 dated 02.11.2019	Letter No. 650 dated 16.11.2019	
7	41+102	VUP	Elastomeric	Letter No. 1511 dated 02.11.2019	Letter No. 650 dated 16.11.2019	
8	49+330	VUP	Elastomeric	Letter No. 1511 dated 02.11.2019	Letter No. 650 dated 16.11.2019	
9	30+078	VUP	Pin & Guided	Letter No. 1953 dated 11.03.2020	Letter No. 810 dated 02.03.2020	IE observation vide letter no.810 with Marked correction and it complied by Concessionaire vide letter no. 1953
10	36+070	MJB	Elastomeric	Letter No. 1391 dated 16.09.2019	Letter No. 575 dated 18.09.2019	
11	41+102	VUP	Pin & Guided	Letter No. 1953 dated 11.03.2020	Letter No. 810 dated 02.03.2020	IE observation vide letter no.810 with Marked correction and it complied by Concessionaire vide letter no. 1953
12	44+158	ROB	POT / PTFE	Letter No. 1942 dated 06.03.2020	Letter No. 1038 dated 24.09.2020	
13	46+957	Flyover	POT / PTFE	Letter No. 705 dated 28.01.2019	Letter No. 651 dated 16.11.2019	
14	47+830	Elevated Highway	POT / PTFE	Letter No. 972 dated 26.04.2019		
15	49+330	VUP	Pin & Guided	Letter No. 1953 dated 11.03.2020	Letter No. 810 dated 02.03.2020	IE observation vide lettr no.810 with Marked correction and it complied by Concessionaire vide letter no. 1953
16	50+095	Flyover	POT / PTFE	Letter No. 705 dated 28.01.2019	Letter No. 651 dated 16.11.2019	
17	54+550	VUP	Elastomeric	Letter No. 1357 dated 04.09.2019	Letter No. 565 dated 11.09.2019	
18	52+127	MJB	Free, Pin & Metallic Guided	Letter No. 1465 dated 11.10.2019	Letter No. 649 dated 16.11.2019	



19	57+127	MJB	Elastomeric	Letter No. 2858 dated 05.10.2021	Letter No. 1634 dated 14.10.2021	
20	58+128	Flyover	POT / PTFE	Letter No. 705 dated 28.01.2019	Letter No. 651 dated 16.11.2019	

DJT – Plan & Profile and Miscellaneous Drawing Status

S.No	Types of Drawing	Availability of Drawings	Submission Status	Approval of Drawings
1	Plan & Profile (MCW)	Available	Submitted by letter no. 079 (28.06.2018) & 106 (06.07.2018)	As built drawing reviewed by IE vide Letter No. 2113 dated 26.10.2022
2	Plan & Profile (Service Road)	Available	Submitted by letter no. 079 (28.06.2018) & 896 (30.03.2019)	As built drawing reviewed by IE vide Letter No. 2113 dated 26.10.2022
3	Street Lightning (Electrical plan)	Available	Submitted vide letter no. 2453 D-28.11.2020	Approved by IE Letter No.1197 (23.12.2020)
4	Truck Lay-byes	Available	Submitted by (letter no 990 D-01.05.2019)	Approved by (IE Letter No.1007)
5	Bus bay	Available	Bus Bay Submitted vide (letter no. 1723 01.01.2020)	Bus Bay Approved by IE Letter no. 784 (08.02.2020)
	Bus Shelters	Available	Bus Shelter vide letter no. 2233(26.08.2020)	Approved (IE replied vide letter no. 1013 D-07.09.20), (1143 D-20.11.20)
6	Rest Area	Available	Submitted vide letter no 989 (01.05.2019)	Approved (IE replied vide letter no. 724 D-04.01.20)
7	Toll Plaza Drawings	Available	Toll Plaza submitted vide letter no. 316 (29.09.2018) & 1370 (07.09.2019)	Approved (IE letter no. 098 D-17.10.2018) & 738 (11.01.2020)
8	Toll Plaza Canopy	Available	Submitted vide Letter no. 1969 (20.03.2020), 2145 (24.07.2020)	Approved (IE letter no. 1045 D-28.09.20)
9	Toll Plaza & Admin Building	Available	Toll Plaza submitted vide letter no. 316 (29.09.2018) & Admin Building submitted vide letter no. 2152 (27.07.2020)	Approved (IE letter no. 1142 D-11.11.20)
10	Traffic Aid Posts	Available	Admin Building submitted vide letter no. 2152 (27.07.2020), 2388 (D-17.10.20)	Approved (IE replied vide letter no. 1015 D-08.09.20), 1115 (D-06.11.2020)
11	Medical Aid Posts	Available	Admin Building submitted vide letter no. 2152 (27.07.2020), 2388 (D-17.10.20)	Approved (IE replied vide letter no. 1015 D-08.09.20), 1115 (D-06.11.2020)
12	Vehicle Rescue Posts	Available	Admin Building submitted vide letter no. 2152 (27.07.2020), 2388 (D-17.10.20)	Approved (IE replied vide letter no. 1015 D-08.09.20), 1115 (D-06.11.2020)
13	Landscaping and Tree Plantation	Available	Tree Plantation Submitted vide letter no. 1457	Approved by IE Letter No. 626 (01.11.2019)



			(09.10.2019).	
14	Typical Crash Barrier of Retaining Wall	Available	Submitted vide letter no. 2397 (21.10.2020)	Approved by IE Letter No. 1104 (04.11.2020)
15	Rain Water Harvesting	Available	Submitted vide letter no. 2104 (08.07.2020)	Approved by IE letter no. 937 (18.07.2020)
16	Median Chute Drain	Available	Submitted vide letter no. 1231 (18.07.2019)	Approved by IE letter no. 936 (17.07.2020)
17	Friction Slab with Crash Barrier	Available	Submitted vide letter no. 1671 (18.12.2019)	Approved by IE letter no. 723 (04.01.2020)
18	Drainage Spout	Available	Submitted vide letter no. 2184 (07.08.2020)	Approved by IE letter no. 979 (19.08.2020) & 981 (20.08.2020)
19	RCC Railing / Parapet Wall	Available	Submitted vide letter no. 549 (10.12.2018)	Approved by IE letter no. 755 (23.01.2020)
20	Crash Barrier & Approach Slab	Available	Submitted vide letter no. 549 (10.12.2018)	Approved by IE letter no. 653 (20.11.2019)
21	Chute Drain & Stone Pitching	Available	Submitted vide letter no. 549 (10.12.2018)	Approved by IE letter no. 1515 (24.07.2021)
22	Wearing Coat	Available	Submitted vide letter no. 549 (10.12.2018)	Approved by IE letter no. 1515 (24.07.2021)
23	Kerb	Available	Submitted vide letter no. 549 (10.12.2018)	Approved by IE letter no. 1515 (24.07.2021)
24	Junction Drawing (Plan)	Available	Submitted vide letter no. 1618 (05.12.2019), (2450 D-28.11.2020)	Approved (Found in order with marked observation IE letter No. 710 D-23.12.2019 & 1180 D-12.12.2020).
25	Signage Plan	Available	Submitted vide letter no. 1699 (26.12.2019)	Approved by IE letter no. 1156 (D- 26.11.2020), (1210 D-31.12.2020)
26	Median Opening	Available	Submitted vide letter no. 1713 (30.12.2019)	Approved by IE letter no. 951 (27.07.2020)
27	L-shaped Retaining wall (4.5m to 5.5m)	Available	Submitted vide letter no. (2426 D-07.11.2020), (2452 D-28.11.20)	Approved by IE letter no. 1171 (08.12.2020)
28	Retaining wall (2m to 10m)	Available	Submitted vide letter no. (1487 D-21.10.2019), (2446 D-28.11.20)	Approved by IE letter no. 1169 (08.12.2020)
29	Crash Barrier details over Retaining wall	Available	Submitted vide letter no. (2397 D-21.10.2020), (2445 D-28.11.20)	Approved by IE letter no. 1170 (08.12.2020)
30	Gantry & Signage Foundation	Available	Submitted vide letter no. 2517 D- 13.01.2021	Approved by IE letter no.1241 (21.01.2021), IE letter no.1447 (02.06.2021)
31	Electric Work Plan	Available	Submitted vide letter no. 2495 D- 30.12.2020	Approved by IE letter no.1234 (14.01.2021)
32	Stair Case of ROB	Available	Submitted vide letter no. 2479 D- 17.12.2020	Approved by IE letter no.1211 (14.01.2021)
33	Strip Seal Expansion Joint for 57+127 MJB	Available	Submitted vide letter no. 2617 D- 03.04.2021	Approved by IE letter no.1382 (20.04.2021)
34	Drawings of TCMS	Available	Submitted vide letter no. 2699 D- 18.06.2021	Approved by IE letter no.1513 (24.07.2021)



35	High Mast	Available	Submitted vide letter no. 2726 D- 19.07.2021	Approved by IE letter no.1514 (24.07.2021)
35	KM Stone, 200mtr Stone, Boundary Pillar / Guard Post	Available	Submitted vide letter no. 2670 D- 20.05.2021	Approved by IE letter no.1436 (27.05.2021)
36	Poles & their Foundation for ATMS	Available	Submitted vide letter no. 27000 D- 18.06.2021	Approved by IE letter no.1517 (27.07.2021)
37	Drawings of Single Booth & Reversible Booth	Available	Submitted vide letter no. 2716 D- 12.07.2021	Approved by IE letter no.1510 (22.07.2021)
38	Stone Pitching & Chute Drain	Available	Submitted vide letter no. 2723 D- 24.07.2021	Approved by IE letter no.1515 (24.07.2021)
40	Road Delineators	Available	Submitted vide letter no. 2728 D- 24.07.2021	Approved by IE letter no.1522 (28.07.2021)
41	Strip Seal Expansion Joint for ROB	Available	Submitted vide letter no. 2756 D- 16.08.2021	Approved by IE letter no.1559 (20.08.2021)
42	Non Destructive Test & Bridge Load Test Drawing for ROB	Available	Submitted vide letter no. 2745 D- 07.08.2021	Approved by IE letter no.1560 (20.08.2021)
43	Poles & Their Foundation for ATMS	Available	Submitted vide letter no. 2790 D- 04.09.2021	Approved by IE letter no.1590 (14.09.2021)
44	Pedestrian Guard Rail	Available	Submitted vide letter no. 2795 D- 06.09.2021	Approved by IE letter no.1584 (07.09.2021)
45	Overhead & Cantilever Gantry	Available	Submitted vide letter no. 2796 D- 06.09.2021	Approved by IE letter no.1606 (28.09.2021)
46	Public Toilet at Truck Lay bye Location	Available	Submitted vide letter no. 2819 D- 18.09.2021	Approved by IE letter no.1607 (28.09.2021)
47	Pole of Compact VMS Cantilever Gantry (M/s Logicmo Systems Pvt Ltd)	Available	Submitted vide letter no. 2818 D- 18.09.2021	Approved by IE letter no.1603 (27.09.2021)
48	Gap Slab of Flyover at Km 58+128	Available	Submitted vide letter no. 2820 D- 18.09.2021	Approved by IE letter no.1618 (01.10.2021)
49	Road Delineator	Available	Submitted vide letter no. 2890 D- 18.10.2021	Approved by IE letter no.1642 (20.10.2021)
50	Toll Plaza Sign Board	Available	Submitted vide letter no. 2981 D- 19.01.2022	Approved by IE letter no.1766 (03.02.2022)
51	Major and Minor Junction	Available	Submitted vide letter no. 2833 D- 25.09.2021	Approved by IE letter no.1697 (26.11.2021)
52	Road Studs	Available	Submitted vide letter no. 2842 D- 29.09.2021	Approved by IE letter no.1676 (05.11.2021)
	Load Test Arrangement Drawings			
50	Non Destructive Test & Bridge Load Test Drawing for VUP 12+125	Available	Submitted vide letter no. 2896 D- 22.10.2021	Approved by IE letter No.1658 (29.10.2021)



51	Non Destructive Test & Bridge Load Test Drawing for VUP 15+725	Available	Submitted vide letter no. 2897 D- 22.10.2021	Approved by IE letter No.1659 (29.10.2021)
52	Non Destructive Test & Bridge Load Test Drawing for VUP 19+965	Available	Submitted vide letter no. 2898 D- 22.10.2021	Approved by IE letter No.1660 (29.10.2021)
53	Non Destructive Test & Bridge Load Test Drawing for VUP 25+100	Available	Submitted vide letter no. 2899 D- 22.10.2021	Approved by IE letter No.1661 (29.10.2021)
54	Non Destructive Test & Bridge Load Test Drawing for VUP 27+025	Available	Submitted vide letter No. 2900 D- 22.10.2021	Approved by IE letter No.1662 (29.10.2021)
55	Non Destructive Test & Bridge Load Test Drawing for VUP 30+078	Available	Submitted vide letter no. 2847 D- 01.10.2021	Approved by IE letter no.1624 (07.10.2021)
56	Non Destructive Test & Bridge Load Test Drawing for VUP 41+102	Available	Submitted vide letter no. 2869 D- 09.10.2021	Approved by IE letter no.1644 Dt. 20.10.2021 & 1689 Dt. 20.11.2021
57	Non Destructive Test & Bridge Load Test Drawing for VUP 49+330	Available	Submitted vide letter no. 2848 D- 01.10.2021	Approved by IE letter no.1611 (29.09.2021)
58	Non Destructive Test & Bridge Load Test Drawing for VUP 54+500	Available	Submitted vide letter no. 2901 D- 22.10.2021	Approved by IE letter no.1654 Dt. 28.10.2021 & 1686 dt. 11.11.2021.
59	Non Destructive Test & Bridge Load Test Drawing for FOB 46+950	Available	Submitted vide letter no. 2870 D- 09.10.2021	Approved by IE letter no.1644 (20.10.2021)
60	Non Destructive Test & Bridge Load Test Drawing for FOB 50+095	Available	Submitted vide letter no. 2871 D- 09.10.2021	Approved by IE letter no.1656 (29.10.2021)
61	Non Destructive Test & Bridge Load Test Drawing for FOB 58+125	Available	Submitted vide letter no. 2895 D- 22.10.2021	Approved by IE letter no.1657 (29.10.2021)
62	Non Destructive Test & Bridge Load Test Drawing for MJB 36+070	Available	Submitted vide letter no. 2881 D- 13.10.2021	Approved by IE letter no.1645 (20.10.2021)
63	Non Destructive Test & Bridge Load Test Drawing for MJB 57+127	Available	Submitted vide letter no. 2845 D- 01.10.2021	Approved by IE letter no.1620 (05.10.2021)
64	Non Destructive Test & Bridge Load Test Drawing for ROB Km. 44+158	Available	Submitted vide letter no. 2849 D- 01.10.2021	Approved by IE letter no.1675 (05.11.2021)
65	Non Destructive Test & Bridge Load Test Drawing for Elevated Km. 47+830	Available	Submitted vide letter no. 2880 D- 13.10.2021	Approved by IE letter no.1674 (05.11.2021)



12. Mobilization of Manpower

Name of the Employee	Designation	Department
Atul Kumar Mishra	Sr. Project Manager	Technical
Balram Singh Shekhawat	Manager	Liasion
Jaykendra upadhyay	Asst. Manager	Planning & Billing
Nilesh Patel	Dy. Project Manager	Highway
Kuldeep Singh	Sr.Surveyor	Survey
Basant Lal	Sr. Accountant	Finance & Accounts
HR & ADMIN DEPARTMENT		
Executive	01 No.	HR & Admin
Supervisor	02 Nos.	HR & Admin
Office Boy	02 Nos.	HR & Admin
PLANNING & BILLING DEPARTMENT		
Engineer	01 No.	Planning & Billing
QA/QC DEPARTMENT		
Lab Asst.	01 Nos	QA/QC
Engineer	01 No	QA/QC
HIGHWAY DEPARTMENT		
Engineer	01 Nos	Highway
Jr.Engineer	01 Nos	Highway
Sr. Supervisor	02 Nos	Highway
Supervisor	04 Nos	Highway
Foreman Highway	03 Nos	Highway
STRUCTURE DEPARTMENT		
Jr.Engineer	01 Nos	Structure
Supervisor	01 Nos	Structure
SURVEY DEPARTMENT		
Sr. Surveyor	01 Nos	Survey
STORE DEPARTMENT		
Sr. Executive	01 Nos	Store
Executive	01 Nos	Store
Jr. Executive	01 Nos	Store
HEALTH & SAFETY DEPARTMENT		
Safety officer	01 Nos	Health & Safety
Supervisor	02 Nos	Health & Safety
IT DEPARTMENT		
Sr. Executive	01 Nos	IT
PLNAT & MACHINERY DEPARTMENT		
Supervisor	02 Nos	Mechanical
Asst. Engineer	02 Nos	Mechanical
Mechanic	01 Nos	Mechanical



Driver HMV	10 Nos	Mechanical
Operator / Helper/ Mechanic	18 Nos	Mechanical
Electrician	02 Nos.	P&M
jr. Electrician	02 Nos.	P&M
Welder	01 Nos.	P&M
S & V		
Sr. Officer	01 Nos.	S & V
HSE		
Male Nurse	03 Nos.	HSE
Patrolling Officer RPO	02 Nos.	HSE
CRO	01 NOS.	HSE



13. Mobilization of Resources (Plant and Machineries)

DETAILS OF MACHINERY			
S.No	Name of Machinery	Total	Remarks
1	Excavator	1	
2	Hywa /Tipper	3	
3	Water Tanker	7	
4	Loader	1	
5	Back Hoe	2	
6	Tractor	6	
7	Tower Light	1	
8	DG Set	1	
9	Light Vehicle	8	
10	Baby Roller	1	
11	Ambulance Van	1	
12	Recovery Crane	1	
13	Bitumen Sprayer	2	
	TOTAL====>>	36	

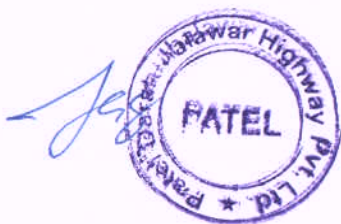

14. Site Progress Photo

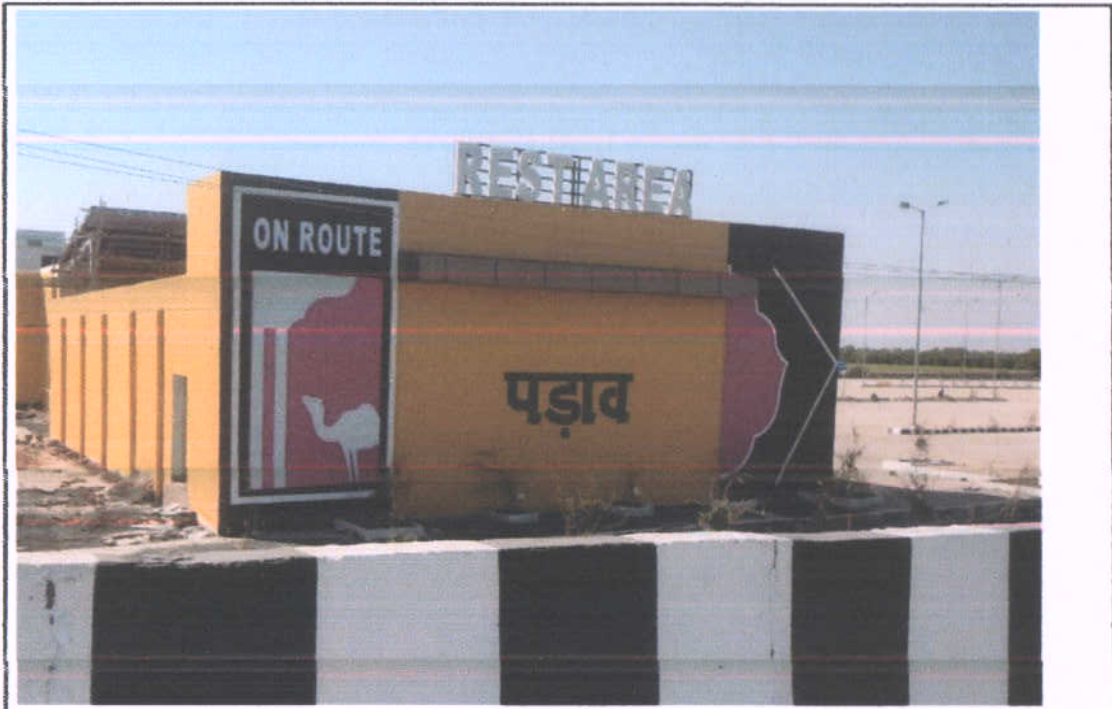

Km. 15+400 (Rest Area)

Photographs of Shop Block

RHS



Km. 15+400 (Rest Area)

Photographs of Rest Area

RHS





Km. 33+700

Photographs of FDD checking of Sub-Grade work

RHS



Km. 33+700

Photographs of DLC Work in progress

RHS



Km. 33+700

Photographs of PQC Work in progress

RHS





Km. 15+400 (Rest Area)

Photographs of RO sir Visit of Rest Area a as on 20.04 .2023



Km 57+127

Thrie Beam fixing work is in progress

RHS



5. CURVE OF FINANCIAL PROGRESS AS PER SUBMITTED PROGRAMME FOR THE MONTH OF APRIL 2022

MONTH	Jan-21	Feb-21	Mar-21	Apr-21	May-21	Jun-21	Jul-21	Aug-21	Sep-21	Oct-21	Nov-21	Dec-21	Jan-22	Feb-22	Mar-22	Apr-22	May-22	Jun-22	Jul-22	Aug-22	Sep-22	Oct-22	Nov-22	Dec-22	Jan-23	Feb-23	Mar-23	Apr-23		
PLANNED BUDGET	21.87	11.81	11.27	11.79	12.14	12.47	12.79	13.12	13.44	13.76	14.08	14.40	14.72	15.04	15.36	15.68	16.00	16.32	16.64	16.96	17.28	17.60	17.92	18.24	18.56	18.88	19.20	19.52	19.84	
PLANNED CUMULATIVE	21.87	33.68	44.95	56.74	69.01	81.48	94.27	107.39	120.83	134.69	148.96	163.64	178.72	194.20	210.08	226.36	243.04	260.12	277.60	295.48	313.76	332.44	351.52	371.00	390.88	411.16	431.84	452.92	474.40	496.28
PERCENTAGE BUDGET	26.47	27.77	27.68	27.72	27.76	27.80	27.84	27.88	27.92	27.96	28.00	28.04	28.08	28.12	28.16	28.20	28.24	28.28	28.32	28.36	28.40	28.44	28.48	28.52	28.56	28.60	28.64	28.68	28.72	
PERCENTAGE CUMULATIVE	26.47	44.25	61.93	79.61	97.29	114.97	132.65	150.33	168.01	185.69	203.37	221.05	238.73	256.41	274.09	291.77	309.45	327.13	344.81	362.49	380.17	397.85	415.53	433.21	450.89	468.57	486.25	503.93	521.61	
PERCENTAGE BUDGET VS	26.47	27.77	27.68	27.72	27.76	27.80	27.84	27.88	27.92	27.96	28.00	28.04	28.08	28.12	28.16	28.20	28.24	28.28	28.32	28.36	28.40	28.44	28.48	28.52	28.56	28.60	28.64	28.68	28.72	
PERCENTAGE CUMULATIVE	26.47	44.25	61.93	79.61	97.29	114.97	132.65	150.33	168.01	185.69	203.37	221.05	238.73	256.41	274.09	291.77	309.45	327.13	344.81	362.49	380.17	397.85	415.53	433.21	450.89	468.57	486.25	503.93	521.61	
PERCENTAGE BUDGET VS	26.47	27.77	27.68	27.72	27.76	27.80	27.84	27.88	27.92	27.96	28.00	28.04	28.08	28.12	28.16	28.20	28.24	28.28	28.32	28.36	28.40	28.44	28.48	28.52	28.56	28.60	28.64	28.68	28.72	
PERCENTAGE CUMULATIVE	26.47	44.25	61.93	79.61	97.29	114.97	132.65	150.33	168.01	185.69	203.37	221.05	238.73	256.41	274.09	291.77	309.45	327.13	344.81	362.49	380.17	397.85	415.53	433.21	450.89	468.57	486.25	503.93	521.61	

