

National Highways Authority of India
(Ministry of Road Transport & Highways)



PATEL DARAH-JHALAWAR HIGHWAY PRIVATE LIMITED

CONSTRUCTION OF 4-LANE ROAD ON NH-12 (NEW NH-52) FROM Km. 299.000 TO Km. 346.540 (DESIGN CHAINAGE 9.860 TO 58.740) (DARAH – JHALAWAR – TEENDHAR) IN THE STATE OF RAJASTHAN UNDER NHDP PHASE-III ON HYBRID ANNUITY PROJECT.

INDEPENDENT ENGINEER

LEA ASSOCIATES SOUTH ASIA PVT. LTD

MONTHLY PROGRESS REPORT

For The Month of September-2020

Executive Summary

The old National Highway 12 runs through two big states Rajasthan and Madhya Pradesh. The total length of the old NH- 12 was 897/00 Km. The length of Old NH 12 was 408/700 Km in the state of Rajasthan. Recently MORTH has amended the number and length of the National highways. The old NH 12 in the state of Rajasthan has become the part of the New National highway 52. The New NH 52 starting from its junction with NH-7 near Sangrur in the state of Punjab connecting Narwana, Hisar in the state of Haryana, Fatehpur, Jaipur, Tonk, Kota, Aklera in the state of Rajasthan, Rajgarh, Biora, Dewas, Indore, Sendhwa in the state of Madhya Pradesh, Dhule, Aurangabad, bed, Osmanabad, Solapur in the state of Maharashtra, Bijapur, Hubli and terminating at its junction with NH-66 near Ankola in the state of Karnataka.

The Project stretch Darah-Teendharis connected to Jaipur at one end and it is connected to Bhopal at the other end. The project highway is very important highway as it connects the Capital of Rajasthan states and National capital of country through Jaipur- Delhi Highway.

The project highway is very important highway as it connects to two state Rajasthan and Madhya Pradesh. The Darah-Jhalawar-Teendhar section of National Highway has moderate traffic density. In addition to this there are few sections where alignment needs geometric improvements to maintain riding quality of highway and safe movement of vehicles. Apart from this the present alignment of NH is passing through various congested towns and villages. All of the above factors are demanding the existing 2-lane highway to be developed as 4-lane divided carriageway with bypass provisions in congested towns/ villages.

The Project Highway traverses through two districts viz. Kota and Jhalawar in Rajasthan State. The project study corridor starts at the end of ROB approach near to Darah at km 289+500 and passes through five major towns Darah, Sarvada, Dabadeh, Suket and Jhalawar, and it ends at Teendhar, Existing km 346.540 Km. Existing road width is 2 lane standard. The Existing ROW varies from 15 m to 30 m. The entire project length is under the administrative control of PIU Kota.

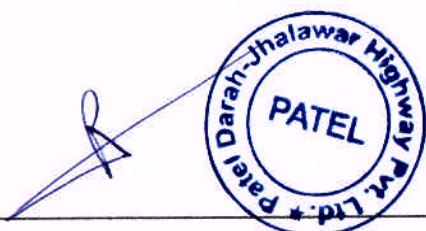

A handwritten signature in blue ink is written over a circular blue stamp. The stamp contains the text "Patel Darah-Jhalawar Highway Pvt. Ltd." around the perimeter and "PATEL" in the center.

Project Synopsis

National Highways Authority of India plans to undertake the Construction of 4-lane Road on NH-12 (New NH-52) from Km 299.000 to 346.540 (Design Chainage From 9.860 to 58.740) (Darah-Jhalawar-Teendhar section) in the State of Rajasthan under NHDP Phase-III on Hybrid Annuity Mode (Length 48.880 Km.) – Package II.

The National Highways Authority of India (NHAI) is undertaking the up-gradation of NH-12 from Existing two lane road to four lane divided carriageway in state of Rajasthan.

The project involves up gradation of 48.88 Km from two-lane to the four-lane divided carriageway. It includes the construction of bridges, intersections, service roads, culverts and related infrastructure, and the installation of signaling systems and signboards. The project will be developed under National Highways Development Project (NHDP) Phase-III on Hybrid Annuity Mode.

Existing and Proposed alignment

SR. NO.	Existing Chainage (Km)		Length	Design Chainage (Km)		Design Length (Km)	Name of Revenue Village
	To	From		To	From		
1	299.000	299.340	0.340	9.860	10.200	0.340	KAMALPURA
2	299.340	299.740	0.400	10.200	10.600	0.400	KAMALPURA
3	299.740	300.140	0.400	10.600	11.000	0.400	KAMALPURA
4	300.140	300.440	0.300	11.000	11.300	0.300	KAMALPURA
5	300.440	300.778	0.338	11.300	11.638	0.338	KOOKARA KHURD
6	300.778	301.255	0.477	11.638	12.115	0.477	MANPURA
7	Dabadeh&Sahrawada Bypass			12.115	12.300	0.185	MANPURA
8				12.300	13.028	0.728	ZALIMPURA
9				13.028	14.200	1.172	SAHRAWADA
10				14.200	15.661	1.461	TELYA KHERI
11				15.661	17.242	1.581	ASKALI
12				17.242	19.273	2.031	HIRIYA KHERI
13				19.273	19.788	0.515	KHEEMACH
14	308.203	308.515	0.312	19.788	20.100	0.312	KHEEMACH
15	308.515	308.715	0.200	20.100	20.300	0.200	KHEEMACH
16	308.715	308.915	0.200	20.300	20.500	0.200	ATRALIYA
17	308.915	309.079	0.164	20.500	20.664	0.164	ATRALIYA
18	Atraliya Realignment			20.664	21.682	1.018	ATRALIYA
19	310.007	310.125		21.682	21.800	0.118	ATRALIYA
20	310.125	310.325		21.800	22.000	0.200	ATRALIYA
21	310.325	310.444		22.000	22.119	0.119	GORDHANPURA
22	Atraliya Realignment			22.119	22.464	0.345	GORDHANPURA & PAMA KHERI
23	310.789	311.125		22.464	22.800	0.336	PAMA KHERI



SR. NO.	Existing Chainage (Km)		Length	Design Chainage (Km)		Design Length (Km)	Name of Revenue Village
24	311.125	311.494		22.800	23.169	0.369	PAMA KHERI
25	311.494	311.625		23.169	23.300	0.131	PAMA KHERI
26	311.625	311.776		23.300	23.451	0.151	PAMA KHERI
27	311.776	312.025		23.451	23.700	0.249	PAMA KHERI
28	312.025	312.725		23.700	24.400	0.700	DEENGASI
29	312.725	312.925		24.400	24.600	0.200	DEENGASI
30	312.925	313.025		24.600	24.700	0.100	DEENGASI
31	313.025	313.125		24.700	24.800	0.100	DEENGASI
32	313.125	313.370		24.800	25.045	0.245	DEENGASI
33	313.370	313.535		25.045	25.210	0.165	DEENGASI
34				25.210	25.254	0.044	DEENGASI
35				25.254	26.124	0.870	UMMEDPURA
36				26.124	27.000	0.876	RAMPURIYA
37				27.000	27.358	0.358	SUKET
38				27.358	27.854	0.496	BEER MANDI
39				27.854	28.000	0.146	SUKET
40				28.000	29.571	1.571	ARANYA KHURD
41				29.571	31.212	1.641	SURERA
42				31.212	33.617	2.405	BANSYA HERI
43				33.617	35.565	1.948	ARANYA KALAN
44	Suket,			35.565	36.100	0.535	KALMANDI
45	Jhalawar&Jhalrapatan Bypass			36.100	38.000	1.900	HARISH PURA
46				38.000	38.537	0.537	RALAYTI
47				38.537	40.343	1.806	RALAYTA
48				40.343	41.784	1.441	JHALRAPATAN
49				41.784	44.224	2.440	MADHOPUR
50				44.224	49.800	5.576	HARIPURA
51				49.800	51.434	1.634	HARIPURA,
52				51.434	52.516	1.082	BANJARI &
53				52.516	54.200	1.684	BHANWARSA
54				54.200	54.565	0.365	BHANWARSA
55	342.895	343.673		54.565	55.343	0.778	BHANWARSA
56	343.673	347.127		55.343	58.740	3.397	BHANWARSA & ROOPAREL



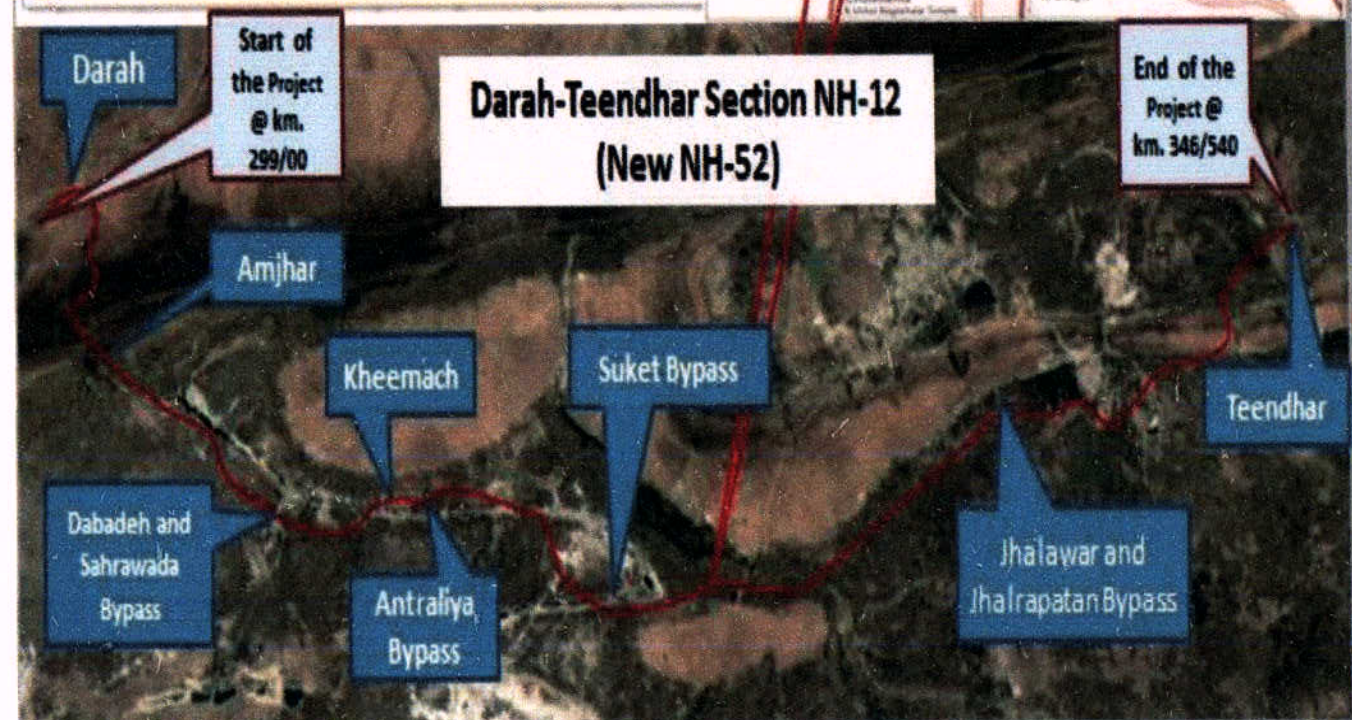
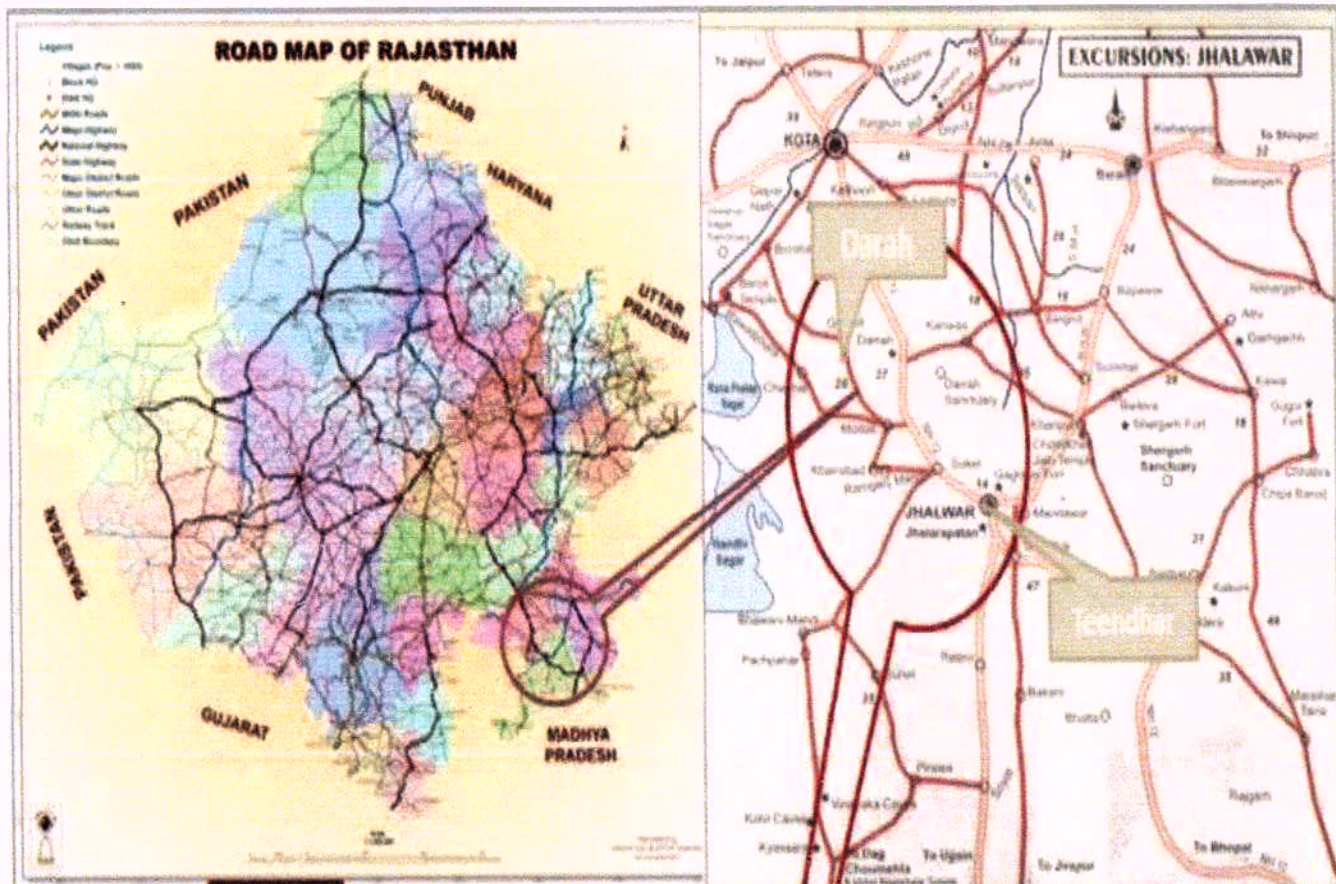

PROJECT SUMMARY

Project	Construction of 4-lane Road on NH-12 New NH-52 from Km 299.000 to 346.540 Design Chainage From 9.860 to 58.740 Darah-Jhalawar-TeendharSection in the State of Rajasthan under NHDP Phase-III Length 48.880 km Package II on Hybrid Annuity Mode.
Owner/Client	National Highways Authority of India
Concessionaire	Patel DarahJhalawar Highway Pvt. Ltd.
Independent Engineer	LEA ASSOCIATE SOUTH ASIA PVT. LTD
Project Length (In Km)	48.88 Km
Total Project Cost as per CA	1123.63 Cr.
Concession Period	15 Years
Construction Period	910 Days from the Appointed Date.
Contractual Completion Date	19 th November 2020.
Extended Completion Date	18 th July 2021.
Date of Signing of Concession Agreement	16 th November 2017
Appointed Date	24 th May 2018 (Letter ref. No. NHAI /19030/Dara-Teen/Raj/2016/1/120723 dated 09 th July 2018.

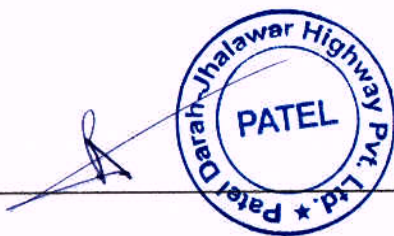

1.2 Project Overview

1.2.1 Structures

S. No.	Feature	Description
1	Major Bridge	02 Nos. – (13 x 25mtr) & (13 x 31.6mtr_3-Lane)
2	Elevated Flyover cum MJB	01 Nos. – (20 x 25mtr)
3	Flyovers/ Interchange	03 Nos. (1 Nos. – 4x25mtr.) (2 Nos. – 3 x 24mtr.)
4	ROB/ RUB	1/1 = 2 Nos.
5	Minor bridges	11 Nos. (01 no. deleted)
6	Vehicular underpass	09 Nos. – (1x24mtr)
7	Light Vehicular Underpasses	13 Nos.
8	Culverts (HP/BC/PUP) as per CA & Additional	37 Nos. (16 Nos. Pipe / 21 Nos. Box)+Additional (29 Nos Pipe, 3 nos Box and 02 Nos PUP) Total- 44 Nos Pipe and 23 nos Box Culvert
9	RE Wall	14.454 Km
10	Toll Plaza	1 No (16 Lanes)
11	Truck Lay Bys	1 (Both side)
12	Bus Shelter	5 Nos (Both side)
13	Rest Area	1no



Project Milestones

Project Milestone	Condition	Time Line	Date	Financial Progress
I	Commenced construction of Project and achieved 20% of Physical Progress	290 th Day from Appointed date	10 th March 2019	224.73 Cr.
II	Commenced construction of Project and achieved 35% of Physical Progress	430 th Day from Appointed date	28 th July 2019	393.27 Cr.
III	Commenced construction of all Project Facilities and achieved 75% of Physical Progress	690 th Day from Appointed date	13 th April 2020	842.72 Cr.
IV	Completion Of the Project	910 th Day from Appointed date	19 th Nov 2020	1123.63 Cr.

Payment Milestones

Project Milestone	Condition	Status
I	Commenced construction of Project and achieved 10% of Physical Progress	Achieved on 20 th Dec 2018
II	Commenced construction of Project and achieved 30% of Physical Progress	Achieved on 31 st August 2019
III	Commenced construction of all Project Facilities and achieved 50% of Physical Progress	Achieved on 21 st August 2020
IV	Commenced construction of all Project Facilities and achieved 75% of Physical Progress	
V	Commenced construction of all Project Facilities and achieved 90% of Physical Progress	



Progress Status as per submitted Programme

Sr. No	Item	Unit	Scope of work as per schedule - B	Planned upto Sept-2020	Progress Achieved upto Aug-2020	This Month Progress	Cumu in progress & Completed	Target for the month of Oct-2020	Remarks
Highway Progress (Km.)									
1	C & G	Km	46.25	46.25	46.08	0.00	46.08	0.00	
2	Embankment Top	Km	46.25	28.50	31.20	0.30	31.50	0.00	
3	Subgrade	Km	46.25	25.13	27.9	1.72	29.62	0.00	
4	G.S.B	Km	46.25	23.85	26.77	1.23	28.00	0.00	
5	D.L.C	Km	46.25	19.52	22.65	0.35	23.00	0.00	
6	P.Q.C	Km	46.25	18.90	19.50	0.68	20.18	0.00	
Structure Progress: (No.s)									
1	HPC	No	16+29=45	45.00	45.00	0.00	45.00	0.00	
2	BC	No	21+2=23	22.00	21.50	0.00	21.50	0.50	
3	PUP	No	2.00	0.00	0.00	0.00	0.00	0.00	
4	MNB Slab	No	22.00	19.00	19.00	0.00	19.00	1.00	
5	MJB Slab	No	39.00	4.00	3.00	6.00	9.00	2.00	
6	VUP Slab	No	18.00	11.00	8.00	0.00	8.00	1.00	
7	LVUP Slab	No	26.00	22.00	23.00	1.00	24.00	1.00	
8	Elevated Slab	No	40.00	31.00	35.00	3.00	38.00	2.00	
9	ROB Slab	No	6.00	0.00	0.00	0.00	0.00	0.00	
10	RUB Slab	No	2.00	0.00	0.00	0.50	0.50	0.00	
11	Flyover Slab	No	20.00	12.00	11.00	1.00	12.00	1.00	



1. Physical Progress Planned upto Sept -2020:- **55.02%**

(As per Revised programme Submitted on 20.06.2020)

2. Physical Progress achieved upto Sept -2020:- **52.77%**

3. Physical progress achieved in Month of Sept-2020:- **01.67%**

1.1 Summary of Progress

Summary of Progress (September 2020) Highway Progress:

Sr. No.	Item	Unit	Scope of work	Completed / Work in progress	Balance work
1	C & G	Km	46.25	46.08	0.17
2	Embankment Top	Km	46.36	31.50	14.86
3	Sub- Grade	Km	46.36	29.62	16.74
4	GSB	Km	46.36	28.00	18.36
5	DLC (MC)	Km	46.36	23.00	23.36
6	PQC (MC)	Km	46.36	20.18	26.18
7	Embankment(SR)	Km	28.38	6.50	21.88
8	Sub- Grade(SR)	Km	28.38	4.98	23.40
9	GSB(SR)	Km	28.38	4.50	23.88
10	WMM (SR)	Km	28.38	3.50	24.88
11	DBM (SR)	Km	28.38	2.50	25.88
12	BC (SR)	Km	28.38	0.00	28.38



Structure Progress Status:-

Sl. No.	Structure Details:-	Unit	Scope	Completed	Work in progress	Balance	Remarks
1	Major Bridge	Nos	2	0	2	0	85% Achieved
2	Elevated Road	Nos	1	0	1	0	95% Achieved
3	Minor Bridge	Nos	11	9.5	0.5	0	1 no. deleted & 90% Completed
4	Box Culvert	Nos	23	22	1	0	2 nos. (Additional)
5	Pipe Culvert	Nos	45	44	1	0	29 No. (Additional)
6	Vehicular Underpass	Nos	9	4	5	0	80% Completed
7	Light Vehicular Underpass	Nos	13	12	0	1	80% Completed
8	Flyover	Nos	3	1.8	1.2	0	80% Completed
9	ROB	Nos	1	0	1	0	25% Achieved
10	RUB	Nos	1	0	1	0	20% Completed
11	Drain	Km	28.38	19	4.5	4.88	

1. Physical progress Achieved upto 30th Sept 2020- 52.77%

2. Financial Progress Achieved upto 30th Sept-2020- 58.56%(658.01 Crs)
(Financial S- Curve attached at the end)



Utility Shifting Progress

24-05-2018 is the Appointed Date for the project. 85% of the land measuring to Km 41.548 has been handed over by the Authority. As on date 99.40% is available and 0.06% (0.300 mtrs) of land is balance due to presence of structures, religious structure and other land related issues.

1. Permission for cutting of trees on Government land and forestland received. Cutting of trees in progress. Ref. no 1594 dated 03 / 05 / 2018 (Jhalawar) &1837-44 dated 22/05/2018(Kota)
2. Electrical Utilities estimate approved in both district Kota &Jhalawar vide letter 41010 & 41011 1/2016- Kota / US – Electric- Kota and Jhalawar / Package-2/7077 dated 24th August 2018. Work for shifting of electrical utilities under progress.Work is balance in existing alignment due to presence of structure.
3. Water Pipelines Estimate is approved vide letter no. _41024 / 1 / 2016- Kota/ US - PHED- Kota / Pkg-II/ 6998 dated 16-08 2018 and 41025 / _1 / 2016- Kota / US /6997 dated 16-08-2018 Shifting work in progress. Work balance only in stretches having LA related issues.
4. Estimate of HT Lines is approved. Material received at site for execution. Survey done with department for finalizing locations of new tower. Compensation for land acquisition for HT Lines tower is in progress.

Details of numbers and length are as below: -

Sr. No.	Particulars	Total	Progress till last month	Current month	Cumulative Progress till Aug-20	Balance to be completed	Remarks
1	Electric Poles						
	Kota Section	600	592	0	592	8	Balance in kukdakhurd at CH.11+100 to 11+400 LHS, No. 04 & Dingsi at CH.24+610 to 25+000 LHS, no. 04
	Jhalawar Section	141	141	0	141	0	
	Total	741	733	0	733	8	
2	Structures (Nos.)						
	Kota Section	403	347	11	358	45	Balance in Kukdakhurd at Ch. No 11+100 to 11+700 LHS & Dingsi at Ch no. 24+610 to 24+940 LHS
	Jhalawar Section	159	158	1	159	0	CH.58+127 LHS
	Total	562	505	12	517	45	

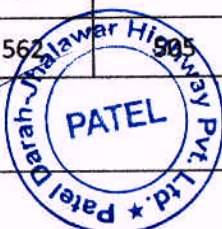



Sr. No.	Particulars	Total	Progress till last month	Current month	Cumulative Progress till Aug-20	Balance to be completed	Remarks
3	Religious Strs (Nos.)						
	Kota Section	13	9	1	10	3	03 Nos construction in progress at Ch. No. 09+860 RHS, 11+300 LHS, 35+960 Median
	Jhalawar Section	2	2	0	2	0	
	Total	15	11	1	12	3	
4	Water Utilities (km)						
	Kota Section	9.875	9.05	0	9.05	0.825	Balance in Kukdakhurd at Ch. No 11+200 to 11+690 LHS & Dingsi at Ch no. 24+610 to 24+945 LHS
	Jhalawar Section	11.125	11.125	0	11.125	0	
	Total	21	20.175	0	20.175	0.825	
5	High Tension Line						
Sr. No.	Chainage No.	Foundation		Tower Erection		String	
		LHS	RHS	LHS	RHS	LHS	RHS
1	23+100	Completed	Completed	Yet to Start	Yet to Start	Yet to Start	Yet to Start
2	27+085	Completed	Completed	Yet to Start	Yet to Start	Yet to Start	Yet to Start
3	30+800	Completed	Completed	Yet to Start	Yet to Start	Yet to Start	Yet to Start
4	41+875	Completed	Completed	Yet to Start	Yet to Start	Yet to Start	Yet to Start
5	42+075	Completed	Inprogress	Yet to Start	Yet to Start	Yet to Start	Yet to Start
6	57+075	Completed	Completed	Yet to Start	Yet to Start	Yet to Start	Yet to Start
7	33+710	Estimate charges paid by NHAI to PRVPNL, Estimate are awaited					
8	42+950	Estimate charges paid by NHAI to PRVPNL, Estimate are awaited					



Tree Cutting Status:-

S. No.	District	Category		Nos.	Status			Trees Cut	Balance to be cut	Remarks
					Cutting Permission	Approval Letter No.	Date			
1	Kota	Govt Trees	All	465	Yes	Revenue-III/2018/1837-44	22.05.2018	402	63	Need not to be cut out of construction width
		Private Trees	Fruit	2882	Yes	No.41002/2016-kota/L.A/Ramganj mandi/pkg-2/6243	17.04.2018	2797	85	Disbursement in progress Award of 365 Nos (85 fruit+280 non fruit) trees approved vide letter No. 175 dated 21.01.2020
			Fruitless	1560	Yes			1415	145	
2	Jhalawar	Govt Trees	All	972	Yes	Revenue/18/1594, 1861 & 2868	03.05.2018, 25.05.2018 & 06.11.2018	972	0	429 tree cutting approval vide letter no. 2868 dated 06.11.2018
		Private Trees	Fruit	1836	Yes	No.41003/2016-kota/L.A/Jhalawar/pkg-2/6242	17.04.2018	1783	53	Award finalized. Disbursement in progress
			Fruitless	702	Yes			677	25	
		Forest		104	yes	F-14(2017/Jhalawar Road/FCA/1998	19.04.2018	104	0	
3	TOTAL			8156				8150	371	96%

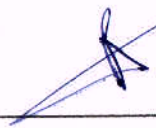
- Total No. of trees increased from 7727 to 8521 Nos. because of (a) 429 trees along existing alignment added in Jhalawar District (b) 365 Nos (85 fruits+ 280 nonfruits) trees added in Kota District.
- Payment for private trees in jhalawar district pending.

Status of Conditions precedent

a	Provided Performance Security to the Authority	Released on 26.08.2019
b	Executed and procured execution of Escrow Agreement	Submitted. Vide this office letter no. PDJHPL / NHAI / FC / 039 .2018 Dt. 21-05-2018.
c	Executed and procured execution of Substitution Agreement	Submitted. Vide this office letter no. PDJHPL / NHAI / FC / 039 .2018 Dt. 21-05-2018.
d	Procure all Applicable Permits as per Schedule -E	Obtained
e	Executed Financing Agreements and delivered 3 copies duly attested by Director of the Concessionaire	Submitted. Vide this office letter no. PDJHPL / NHAI / FC / 039 .2018 Dt. 21-05-2018
f	Delivered to Authority 3 true copies of Financial Package and Financial Model duly attested by Director of the Concessionaire	Submitted. Vide this office letter no. PDJHPL / NHAI / FC / 039 .2018 Dt. 21-05-2018.
g	Delivered to Authority from Selected Bidder its respective confirmation in original of the correctness of their representations and warranties set forth in Sub Clause (k), (l) and (m) of Clause 7.1 of CA	Submitted
h	Environment Clearance	Done
i	Forest Land Clearance	Stage –II Clearance obtained
j	Wild Life Clearance	NA



Status of Railway Approvals

Proposal Description	Status	Length Impacted	Current Stage	Issues/Comments
Rail ROB (Ch.44+158)	GAD of ROB Approved	-	Detailed design and drawing Approved by Railways.	Substructure Work in Progress.
RUB (Ch.33+585)	GAD of RUB Approved	-	Detailed design and drawing Approved by Railways. Work permission received on date 02.12.2019	Construction of Box in Progress



ISSUES OF CONCERN: -

1. (a) DLC issue from Km-

- **CH: 32+500 to 36+000:** Land payment disbursed. Payment for trees, Boundary wall is pending. Survey done in Nov-2019.
- **CH: 51+700 to 52+100:** Land payment disbursed. Payment for trees, Boundary wall is pending. Survey done in Nov-2019.

(b) Court Case Chainages : Possession of following chainages is balance because of pending cases in SDM court.

Sr no.	Chainage		Length (M)
	From	To	
1	11+100	11+700	600
2	41+200	41+300	100
	Total		700

1. Disbursement for structures in both the districts Kota & Jhalawar is under progress. Structures in Jhalawar district have been removed. The process of payment in Kota district is very slow. Structures are pending in Kamalpura, Kukda khurd & Dhingsi village. Because of non-removal of these hindrances the progress of electrical and water line shifting is affected, continuity of work fronts cannot be maintained. After disbursement of payment, it will take at-least 4-5 months for physical removal of these hindrance and shifting of utilities. The progress of L.A disbursement in Ramganjmandi (Kota district) is very poor and needs to be expedited in order to maintain the continuity of work fronts. Discontinuity of work stretches is having a direct impact on progress of work.
2. Approval of estimate for shifting of HT crossing done. Material procured at site. Survey related to crop compensation is completed by concerned authorities. Award approval is awaited from NHA. The excavation & foundation work of HT lines has been started. And 05 nos. of foundation work for HT lines are completed out of 06 nos. & 01 no. in progress. The locations where foundation work of HT lines completed are Km. 23+100, Km. 27+085, Km. 30+800, Km. 41+875, Km. 57+830.
3. 3A of missing plots in Jhalawar district is pending, though work has been taken up in the affected stretches.
4. Disbursement of payment of religious structure within PROW is yet to be done (Jhalawar District).
5. **Award of left over structures / trees is pending for payment in Ramganjmandi tehsil (Kota District) & Jhalawar District.**
6. The details of hindrances is attached as **Annexure-I**.



QUALITY ASSURANCE & LAB MONTHLY PROGRESS REPORT
MONTH OF September-2020

Sr. No.	Name of Test	Number of Tests Conducted									Remarks
		Up To Previous Month			This Month			Total upto Date			
		Passed	Failed	Total No. of Test	Passed	Failed	Total No. of Test	Passed	Failed	Cum. No. of Test	
OGL & Cutting soil											
1	Free Swell Index	317	0	317	0	0	0	317	0	317	
2	Grain Size Analysis	317	0	317	0	0	0	317	0	317	
3	Plasticity Index	317	0	317	0	0	0	317	0	317	
4	Max. Dry Density	317	0	317	0	0	0	317	0	317	
5	CBR	6	0	6	0	0	0	6	0	6	
6	Density of Comp.Layer	6401	143	6544	60	0	60	6461	143	6604	
7	Moisture Cont.	0	0	0	0	0	0	0	0	0	
Borrow Area (Embankment & Subgrade)											
1	Free Swell Index	1932	42	1974	20	0	20	1952	42	1994	
2	Grain Size Analysis	1932	42	1974	20	0	20	1952	42	1994	
3	Plasticity Index	1932	42	1974	20	0	20	1952	42	1994	
4	Max. Dry Density	1951	42	1993	20	0	20	1971	42	2013	
5	CBR	426	28	454	2	0	2	428	28	456	
Earthwork Field test											
1	Density of Comp.Layer (Emb.)	58655	443	59098	1129	9	1138	59784	452	60236	
2	Density of Comp.Layer (Sub grade & Earthen shoulder)	9017	88	9105	230	0	230	9247	88	9335	
GSB											
1	Sieve Analysis	363	0	363	10	0	10	373	0	373	
2	Plasticity Index	360	0	360	10	0	10	370	0	370	
3	Max. Dry Density	4	0	4	0	0	0	4	0	4	
4	CBR	2	0	2	0	0	0	2	0	2	
5	Water Absorption	2	0	2	0	0	0	2	0	2	
6	AIV	3	0	3	0	0	0	3	0	3	
7	Density of			1237	22	0	22	1236	23	1259	

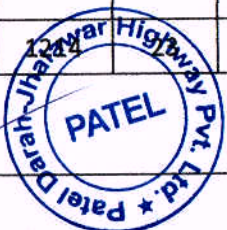

Sr. No.	Name of Test	Number of Tests Conducted									Remarks
		Up To Previous Month			This Month			Total upto Date			
		Passed	Failed	Total No. of Test	Passed	Failed	Total No. of Test	Passed	Failed	Cum. No. of Test	
	Comp.Layer										
WMM											
1	Sieve Analysis	28	0	28	6	0	6	34	0	34	
2	Plasticity Index	28	0	28	6	0	6	34	0	34	
3	Aggregate Impact Value	26	0	26	6	0	6	32	0	32	
4	Combined F.I & E.I.	26	0	26	6	0	6	32	0	32	
5	Max. Dry Density	0	0	0	0	0	0	0	0	0	
6	Density of Comp.Layer	73	0	73	42	0	42	115	0	115	
7	Water Absorption	0	0	0	0	0	0	0	0	0	
8	Soundness Test	0	0	0	0	0	0	0	0	0	
DBM											
1	Aggregate Impact Value	16	0	16	2	0	2	18	0	18	
2	Flakiness & Elongation	15	0	15	2	0	2	17	0	17	
3	Mix Grading	26	0	26	2	0	2	28	0	28	
4	Individual Grading	16	0	16	2	0	2	18	0	18	
5	Stability of Mix	39	0	39	2	0	2	41	0	41	
6	Binder Content & Grading Mix	27	0	27	2	0	2	29	0	29	
7	Density of Compacted layer	14	0	14	0	0	0	14	0	14	
8	Gmm Test	14	0	14	0	0	0	14	0	14	
PHYSICAL PROPERTIES OF AGGREGATE FOR CONCRETE											
1	Sieve Analysis of CA	1316	0	1316	61	0	61	1377	0	1377	
2	Sieve Analysis of FA	1263	0	1263	61	0	61	1324	0	1324	
3	Sieve Analysis of DLC	176	0	176	6	0	6	182	0	182	
4	Sieve Analysis of PQC	212	0	212	4	0	4	216	0	216	
5	Aggregate Impact Value	1425	0	1425	71	0	71	1496	0	1496	
6	Flakiness Index	1425	0	1425	71	0	71	1496	0	1496	
7	Silt Content	309	0	309	0	0	0	309	0	309	
8	Specific Gravity & W A			17	0	0	0	17	0	17	

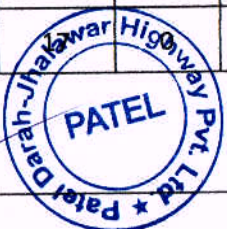

Sr. No.	Name of Test	Number of Tests Conducted									Remarks
		Up To Previous Month			This Month			Total upto Date			
		Passed	Failed	Total No. of Test	Passed	Failed	Total No. of Test	Passed	Failed	Cum. No. of Test	
Concrete Mix Design (cube sets)											
1	M15 7 Days	40	0	40	0	0	0	40	0	40	
	28 Days	68	0	68	0	0	0	68	0	68	
2	M20 Kerb 7 Days	19	0	19	0	0	0	19	0	19	
	28 Days	26	0	26	0	0	0	26	0	26	
	M20 7 Days	12	0	12	0	0	0	12	0	12	
	28 Days	18	0	18	0	0	0	18	0	18	
3	M25 7 Days	67	0	67	0	0	0	67	0	67	
	28 Days	108	0	108	0	0	0	108	0	108	
4	M30 7 Days	68	0	68	0	0	0	68	0	68	
	28 Days	12	0	12	0	0	0	12	0	12	
5	M35 7 Days	141	0	141	3	0	3	144	0	144	
	28 Days	237	0	237	0	0	0	237	0	237	
6	M35 Pile 7 Days	72	0	72	0	0	0	72	0	72	
	28 Days	142	0	142	0	0	0	142	0	142	
7	M35 RE block 7 Days	45	0	45	0	0	0	45	0	45	
	28 Days	144	0	144	0	0	0	144	0	144	
8	M40 7 Days	75	0	75	0	0	0	75	0	75	
	28 Days	115	0	115	0	0	0	115	0	115	
9	M45 7 Days	59	0	59	0	0	0	59	0	59	
	28 Days	113	0	113	0	0	0	113	0	113	
10	M50 7 Days	0	0	0	0	0	0	0	0	0	
	28 Days	2	0	2	0	0	0	2	0	2	
11	M40 PQC 7 Days	152	0	152	9	0	9	161	0	161	
	28 Days	234	0	234	4	0	4	238	0	238	
12	M40 PQC FI. Strength 7 Days	111	0	111	16	0	16	127	0	127	
	28 Days	132	0	132	0	0	0	132	0	132	

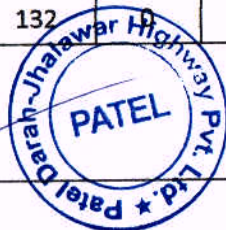

Sr. No.	Name of Test	Number of Tests Conducted									Remarks
		Up To Previous Month			This Month			Total upto Date			
		Passed	Failed	Total No. of Test	Passed	Failed	Total No. of Test	Passed	Failed	Cum. No. of Test	
13	DLC 7 Days	101	0	101	0	0	0	101	0	101	
14	Grouting	6	0	6	0	0	0	6	0	6	
Field Concrete (cube sets)											
1	M15 7 Days	1991	0	1991	49	0	49	2040	0	2040	
	28 Days	3158	0	3158	54	0	54	3212	0	3212	
2	M20 Kerb 7 Days	135	0	135	19	0	19	154	0	154	
	28 Days	218	0	218	14	0	14	232	0	232	
3	M25 7 Days	2896	0	2896	29	0	29	2925	0	2925	
	28 Days	4000	0	4000	32	0	32	4032	0	4032	
4	M30 7 Days	322	0	322	23	0	23	345	0	345	
	28 Days	645	0	645	79	0	79	724	0	724	
5	M35 7 Days	3437	0	3437	85	0	85	3522	0	3522	
	28 Days	8420	0	8420	260	0	260	8680	0	8680	
6	M35 Pile 7 Days	144	0	144	21	0	21	165	0	165	
	28 Days	251	0	251	16	0	16	267	0	267	
7	M35 RE block 7 Days	918	0	918	14	0	14	932	0	932	
	28 Days	2731	0	2731	58	0	58	2789	0	2789	
8	M40 7 Days	436	0	436	62	0	62	498	0	498	
	28 Days	800	0	800	214	0	214	1014	0	1014	
9	M45 7 Days	120	0	120	11	0	11	131	0	131	
	28 Days	302	0	302	6	0	6	308	0	308	
10	M50 7 Days	0	0	0	0	0	0	0	0	0	
	28 Days	0	0	0	0	0	0	0	0	0	
11	M40 PQC 7 Days	573	0	573	60	0	60	633	0	633	
	28 Days	477	0	477	67	0	67	544	0	544	
12	M40 PQC Flexural Strength 7 Days	591	0	591	60	0	60	651	0	651	



Sr. No.	Name of Test	Number of Tests Conducted									Remarks
		Up To Previous Month			This Month			Total upto Date			
		Passed	Failed	Total No. of Test	Passed	Failed	Total No. of Test	Passed	Failed	Cum. No. of Test	
	28 Days	495	0	495	67	0	67	562	0	562	
13	DLC 7 Days	444	0	444	30	0	30	474	0	474	
14	DLC FDD	809	0	809	20	0	20	829	0	829	
Cement											
1	Fineness	151	0	151	5	0	5	156	0	156	
2	Consistency	151	0	151	5	0	5	156	0	156	
3	Setting Time	151	0	151	5	0	5	156	0	156	
4	Soundness	131	0	131	5	0	5	136	0	136	
5	Compressive Strength										
	a) 3 Days	259	0	259	4	0	4	263	0	263	
	b) 7 Days	256	0	256	4	0	4	260	0	260	
	c) 28 Days	258	0	258	6	0	6	264	0	264	



EATHER REPORT (Month of September-2020)

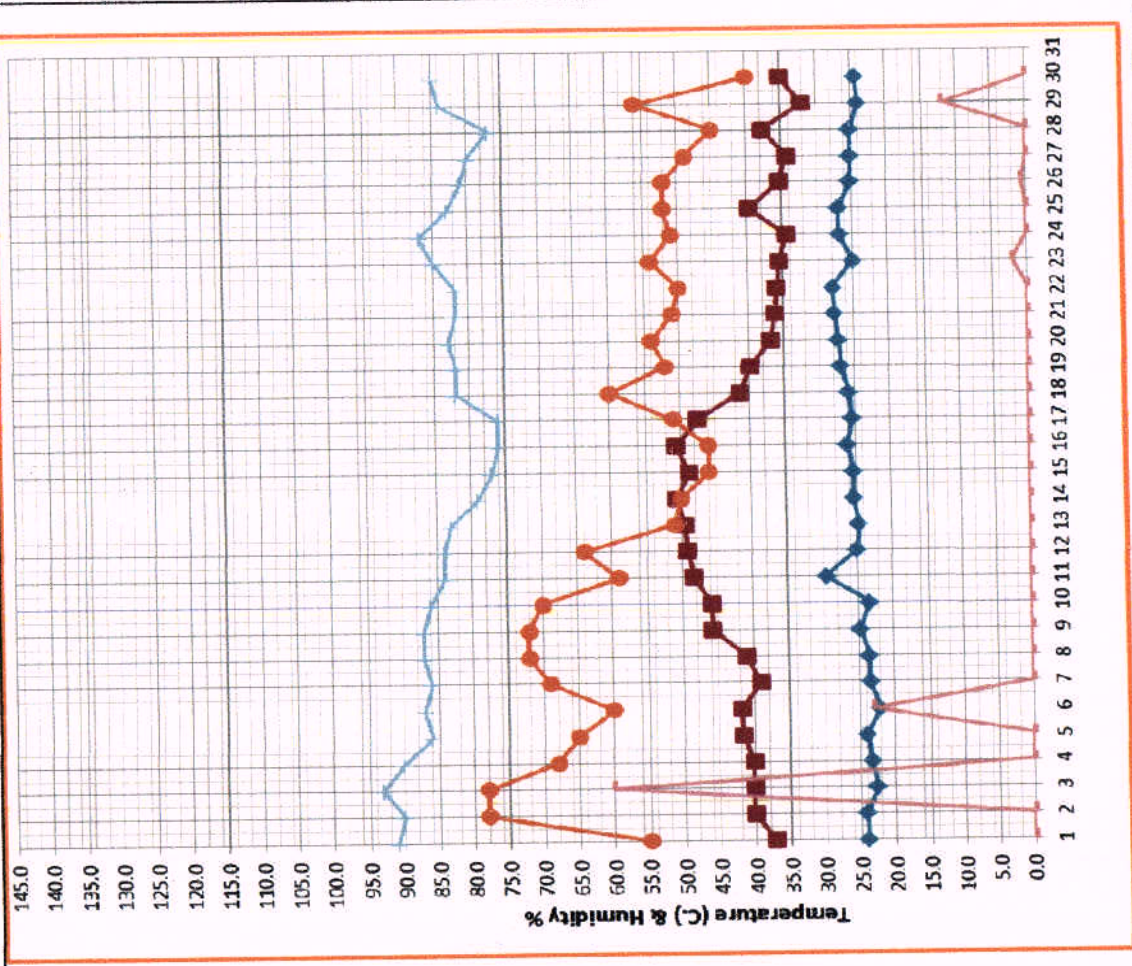

No.	Date	Temperature C		Humidity %		Rainfall (mm)	Climate
		Min. Temp. (°C)	Max. Temp. (°C)	Min.	Max.		
1	01-09-20	24.0	37.2	55.0	91.0	0.0	Clear
2	02-09-20	24.2	40.2	78.0	90.0	0.0	Clear
3	03-09-20	22.6	40.2	78.0	93.0	60.0	Cloudy/rain
4	04-09-20	23.3	40.2	68.0	90.0	0.0	Clear
5	05-09-20	24.0	41.7	65.0	86.0	0.0	Clear/rain at site
6	06-09-20	22.2	41.9	60.0	87.0	23.0	Cloudy/rain
7	07-09-20	23.5	39.1	69.0	86.0	0.0	Clear
8	08-09-20	23.6	41.1	72.0	87.0	0.0	Clear
9	09-09-20	24.8	45.8	72.0	87.0	0.0	Clear
10	10-09-20	23.4	45.9	70.0	86.0	0.0	Clear
11	11-09-20	29.5	48.3	59.0	84.0	0.0	Clear
12	12-09-20	25.1	49.2	64.0	84.0	0.0	Clear
13	13-09-20	24.8	49.6	51.0	83.0	0.0	Clear
14	14-09-20	25.5	50.6	50.0	79.0	0.0	Clear
15	15-09-20	25.4	48.8	46.0	77.0	0.0	Clear
16	16-09-20	26.2	50.6	46.0	76.0	0.0	Clear
17	17-09-20	25.5	47.5	51.0	76.0	0.0	Clear
18	18-09-20	25.9	41.3	60.0	82.0	0.0	Clear
19	19-09-20	27.0	39.8	52.0	82.0	0.0	Clear
20	20-09-20	27.3	36.9	54.0	83.0	0.0	Clear
21	21-09-20	27.7	36.2	51.0	82.0	0.0	Clear
22	22-09-20	28.0	35.9	50.0	82.0	0.0	Clear
23	23-09-20	25.0	35.5	54.0	85.0	2.2	Cloudy/rain
24	24-09-20	26.9	34.4	51.0	87.0	0.0	Clear
25	25-09-20	27.0		52.0	83.0	0.0	Clear



(Handwritten signature)

26	26-09-20	25.3	35.4	52.0	81.0	0.6	Cloudy/rain
27	27-09-20	25.3	34.3	49.0	80.0	0.0	Clear
28	28-09-20	25.3	37.7	45.0	77.0	0.0	Sunny/cloudy
29	29-09-20	24.0	31.9	56.0	84.0	12.0	Cloudy/rain
30	30-09-20	24.4	35.1	40.0	85.0	0.0	Clear
31	26-09-20	25.3	35.4	52.0	81.0	0.6	Cloudy/rain

A



Status of Design Mixed and source approval

Outgoing Letter NO.	Date of submission	Description	Approval letter no.	Date of approval
PDJHPL/PIU/CLO-179/2018/129	13.07.2018	Submission of Mix Design	LASA/Concessionaire/D J/IE/2018/0003	21.08.2018
PDJHPL/PIU/CLO-179/2018/129	13.07.2018	M-15(PCC Work) with flyash		
PDJHPL/PIU/CLO-179/2018/129	13.07.2018	M-25(RCC Work) with flyash		
PDJHPL/PIU/CLO-179/2018/129	13.07.2018	M-30(RCC Work) with flyash		
PDJHPL/PIU/CLO-179/2018/129	13.07.2018	M-35(RCC Work) with flyash		
PDJHPL/PIU/CLO-179/2018/129	13.07.2018	M-35(Pile Work with flyash		
PDJHPL/PIU/CLO-179/2018/8/047	13.06.2018	Submission of Mix Design of Concrete from Ultratech&Mangalam Cement	LASA/Concessionaire/D J/IE/2018/0003	21.08.2018
PDJHPL/PIU/CLO-179/2018/8/047	13.06.2018	M-35 RE Block (Ultratech&Mangalam cement)		
PDJHPL/PIU/CLO-179/2018/8/047	13.06.2018	M-35 with flyash RE Block (Ultratech&Mangalam cement)		
PDJHPL/PIU/CLO-179/2018/8/047	13.06.2018	M-15 PCC		
PDJHPL/PIU/CLO-179/2018/8/047	13.06.2018	M-25 RCC		
PDJHPL/PIU/CLO-179/2018/8/047	13.06.2018	M-30 RCC		
PDJHPL/PIU/CLO-179/2018/8/047	13.06.2018	M-35 RCC		
PDJHPL/PIU/CLO-179/2018/8/047	13.06.2018	M-35 Pile work		
PIL/CAMP/DJT/NHAI/2018-04/08	26.04.2018	Submission of Company profile & credential for the D.P. Wires	LASA/Concessionaire/D arah- Jhalawar/IE/2018/191	08.12.2018
PIL/CAMP/DJT/NHAI/2018-04/09	26.04.2018	Submission of Company profile & credential for the Shyam, Electrosteel and Premier Steel		
PDJHPL/NHAI/DJT/2018/019	12.03.2018	Submission of Company profile & credential for the Rashtriya Ispat Nigam Ltd (Vizag Steel), Nilkanth Steel Pvt.ltd, Steel authority of India limited (SAIL), Jindal steel & power limited, Rashmi group, Madhav Alloys Pvt.limited	LASA/Concessionaire/D J/IE/2018/17 and 58, 59 (10.09.2018)	30.08.2018
PIL/CAMP/DJP/N HAI/2018 -04 / 063	21.06.2018	Submission of construction material for testing.		
PIL/CAMP/DJP/N HAI/2018 -04 / 063	21.06.2018	Steel Dia 20mm JSW Steel (Fe-5.50D)		
PIL/CAMP/DJP/N HAI/2018 -04 / 063	21.06.2018	Steel - Dia 12,25 & 32mm SAIL (Fe-500D)		
PDJHPL/NHAI/DJT/2018/013	26.02.2018	Submission of Company profile & credential for the Birla Corporation Limited, Mangalam Cement Limited, Wonder cement Limited, Ultratech cement Limited, Vadraj cement, Shree cement Limited	LASA/Concessionaire/D J/IE/2018/14	28.08.2018
PIL/CAMP/DJT/NHAI/2018-04/01	26.04.2018	Submission of Company profile & credential for the BASF India Ltd.for Admixture, Grout and joint Sealant, Unirock Chemicals (Admixture), Tikitar Ltd. For Joint Sealant	LASA/Concessionaire/D J/IE/2018/016	30.08.2018



Sr. no.	Outgoing Letter NO.	Date of submission	Description	Approval letter no.	Date of approval
12	PDJHPL/NHAI/DJT/2018/020	22.03.2018	Submission of Company profile & credential for Admixture and curing compound ,Kunalconchempvt.ltd.,Grout and joint Sealant ,STPLimited&Chembond Chemicals Ltd.		
13	PIL/CAMP/DJP/N HAI/2018 -04 / 063	21.06.2018	Admixture - PC 100R (KunalIndustries)		
14	PDJHPL/PIU/CLO-179/2018/095	04.07.2018	DLC Flyash		
15	PDJHPL/PIU/CLO-179/2018/095	04.07.2018	DLC without Flyash		
16	PIL/CAMP/DJP/N HAI/2018 -04 / 063	21.06.2018	GSB (Julmi PIL Crusher)		
18	PIL/CAMP/DJT/NHAI/2018-04/06	26.04.2018	Submission of Company profile & credential for the IOCL (Bitumen) ,HPCL (Bitumen) ,ESSAR (Bitumen) , GP global (Emulsions) , HINCOL (Emulsions) Total oil India pvt ltd. (Emulsions)	LASA/Concessionaire/D J/IE/2018/020 Bitumen& 19 for Emulsion	31.08.2018
19	PIL/CAMP/DJT/NHAI/2018-04/02	26.04.2018	Submission of Company profile & credential for the SGG spun pipes	LASA/Cocessionaire/Darah- Jhalawar/IE/2018/050	07.09.2018
20	PIL/CAMP/DJT/NHAI/2018-04/03	26.04.2018	Submission of Company profile & credential for the TIKIDAN Danosa India	LASA/Concessionaire/Darah- Jhalawar/IE/2018/212	14.12.2018
21	PIL/CAMP/DJT/NHAI/2018-04/04	26.04.2018	Submission of Company profile & credential for the KANTAFLEX India Pvt.ltd. (Elastomeric & Pot bearing)	LASA/Concessionaire/Darah- Jhalawar/IE/2018/206	13.12.2018
22	PIL/CAMP/DJT/NHAI/2018-04/05	26.04.2018	Submission of Company profile & credential for the Dynamic Prestress (I) Pvt Ltd.	LASA/Concessionaire/Darah- Jhalawar/IE/2018/195	08.12.2018
23	PIL/CAMP/DJT/NHAI/2018-04/07	26.04.2018	Submission of Company profile & credential for the Amitek Infra (Thermoplastic Road Marking Paint)	LASA/Concessionaire/D J/IE/2018/018	30.08.2018
24	PDJHPL/NHAI/DJT/2018/021	22.03.2018	Submission of Company profile & credential for the Nakoda spun pipes		
25	PDJHPL/NHAI/DJT/2018/022	22.03.2018	Submission of Laboratory profile & credentials for the Star wire INDIA Pvt., Third party, Hind Heat		
26	PDJHPL/PIU/CLO-179/2018/047	21.06.2018	Submission of Gompny Profile &Gredential for source approval of Hercules Bridge Bearings & Bridge Expansion Joints	LASA/Concessionaire/Darah- Jhalawar/IE/2018/003	21.08.2018
27	PDJHPL/PIU/CLO-179/2018/096	04.07.2018	Submission of Company Profile &Gredential for Arihant Prefab	LASA/Concessionaire/Darah- Jhalawar/IE/2018/052	07.09.2018
28	PDJHPL/PIU/CLO-179/2018/100	05.07.2018	Submission of Gompny profile &Gredeniir for M.E. Testing Laboratory	LASA/Concessionaire/Darah- Jhalawar/IE/2018/178	04.12.2018
29	PDJHPL/PIU/CLO-179/2018/101	05.07.2018	Submission of Company Profile & Credential for MarutiBitumin Pvt. Ltd	LASA/Concessionaire/Darah- Jhalawar/IE/2018/054	07.09.2018
30	PDJHPL/PRJ/TEC/CLO-179/2018/022	02.06.2018	Submission of profite,Credentials& Basic design report on RE walls	LASA/Concessionaire/Darah- Jhalawar/IE/2018/055	07.09.2018
31	PDJHPL/PIU/D/2018/032	16.04.2018	Submission of Quality assurance Plan		
32	PDJHPL/PIU/CLO-179/2018/043	13.06.2018	Submission of Mix Design of Granular Sub-Base	LASA/Concessionaire/Darah- Jhalawar/IE/2018/155	28.11.2018
33	PDJHPL/PIU/CLO-179/2018/044	13.06.2018	Submission of Summary of OGL test results		
34	PDJHPL/PIU/CLO-179/2018/045	13.06.2018	Submission of Galibration Certificate of Batching Plant & Lab Equipments		
35	PDJHPL/PIU/CLO-179/2018/046	13.06.2018	Submission of Third party test reports of the material related to the project		

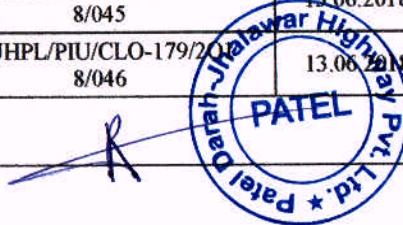

Sr. no.	Outgoing Letter NO.	Date of submission	Description	Approval letter no.	Date of approval
36	PDJHPL/PIU/CLO-179/2018/056	18.06.2018	Submission of Petrographic Test Report of Coarse Aggregate		
37	PDJHPL/PIU/CLO-179/2018/108	06.07.2018	Submission of Borrow Area - 1,3,6,7,9,10,11,12,14,15,17,18,20,21,22, 23,24,26,27,29,30,31,32,33,34 & 35		
38	PDJHPL/PIU/CLO-179/2018/110	07.07.2018	Submission of Company Profile & Credential for Earthcon Systems Pvt. Ltd	LASA/Concessionaire/D arah- Jhalawar/IE/2018/049	06.09.2018
39	PDJHPL/PIU/CLO-179/2018/111	07.07.2018	Submission of Construction Design (Geogrid Reinforced Soil Wall)	LASA/Concessionaire/D arah- Jhalawar/IE/2018/063	15.09.2018
40	PDJHPL/PIU/CLO-179/2018/122	10.07.2018	Testing for C & O Value of soil samples of Borrow area No. 1 & 22		
41	PDJHPL/PIU/CLO-179/2018/129	13.07.2018	Submission of Mix-Design	LASA/Concessionaire/D arah- Jhalawar/IE/2018/003	21.08.2018
42	PDJHPL/PIU/CLO-179/2018/133	16.07.2018	Submission of Trial Patch Report of GSB & DLC		
43	PDJHPL/IE/ICO-181/2018/241	28.08.2018	Submission of Company Profile & Credential OF Maruti Rub Plast Pvt. Ltd.	LASA/Concessionaire/D arah- Jhalawar/IE/2018/088	15/10/2018
44	PDJHPL/IE/ICO-181/2018/242	28.08.2018	Submission of Company Profile & Credential Of Tar Products Pvt. Ltd.	LASA/Concessionaire/D arah- Jhalawar/IE/2018/053	07/09/2018
45	PDJHPL/NHA/DJT/013/2018	28.08.2018	Submission of Company Profile & Credentials for Birla Corporation, Mangalam Cement, Wonder Cement, Ultratech Cement, Vadraj Cement & Shree Cement.	LASA/Concessionaire/D arah- Jhalawar/IE/2018/014	28/08/2018
46	PDJHPL/IE/ICO-181/2018/260	07.09.2018	Submission of Company Profile & Credential Of Sanfield (India) Ltd.	LASA/Concessionaire/D arah- Jhalawar/IE/2018/072	28/09/2018
47	PDJHPL/IE/ICO-181/2018/286	18.09.2018	Submission of Company Profile & Credential for RAMA TMT Bars	LASA/Concessionaire/D arah- Jhalawar/IE/2018/074	28/09/2018
48	PDJHPL/IE/ICO-181/2018/287	18.09.2018	Submission of Company Profile & Credential for SHYAM Steel	LASA/Concessionaire/D arah- Jhalawar/IE/2018/073	28/09/2018
49	PDJHPL/IE/ICO-181/2018/318	29.09.2018	Submission of Company Profile & Credential of Sanfield (India) Ltd.-reg	LASA/Concessionaire/D arah- Jhalawar/IE/2018/078	03.10.2018
50	PDJHPL/IE/ICO-181/2018/348	09.10.2018	Submission of Company Profile & Credentials of Katalinepaints.-reg	LASA/Concessionaire/D arah- Jhalawar/IE/2018/091	15/10/2018
51	PDJHPL/IE/ICO-181/2018/353	10.10.2018	Submission of Third party testing of RE wall concrete block in km. 23+600-reg	LASA/Concessionaire/D arah- Jhalawar/IE/2018/130	13.11.2018
52	PDJHPL/IE/ICO-181/2018/362	12.10.2018	Submission of Company Profile & Credentials of PNT designs Pvt. Ltd.	LASA/Concessionaire/D arah- Jhalawar/IE/2018/126	13.11.2018
53	PDJHPL/IE/ICO-181/2018/367	13.10.2018	Submission of GSB Mix design for approvals	LASA/Concessionaire/D arah- Jhalawar/IE/2018/111	29/10/2018
54	PDJHPL/IE/ICO-181/2018/381	18.10.2018	Submission of Filter media Mix-design -reg	LASA/Concessionaire/D arah- Jhalawar/IE/2018/217	13.11.2018
55	PDJHPL/IE/ICO-181/2018/408	26.10.2018	Submission of Company Profile and Credential of M/s Deevin Seismic Systems Pvt. Ltd. for Expansion Joints-reg	LASA/Concessionaire/D arah- Jhalawar/IE/2018/127	13.11.2018



Sr. no.	Outgoing Letter NO.	Date of submission	Description	Approval letter no.	Date of approval
56	PDJHPL/IE/ICO-181/2018/429	02/11/2018	Submission of DLC Mix Design Confirmatory Reports-reg	LASA/Concessionaire/D arah- Jhalawar/IE/2018/163	03.12.2018
57	PDJHPL/IE/ICO-181/2018/450	17/11/2018	Submission of Company profile & Credentials of M/s Deevin Seismic Systems Pvt. Ltd. for Expansion joints - reg	LASA/Concessionaire/D arah- Jhalawar/IE/2018/199	12.12.2018
58	PDJHPL/IE/ICO-181/2018/451	17/11/2018	Submission of third party test report of construction materials-reg		
59	PDJHPL/IE/ICO-181/2018/452	17/11/2018	Submission of Company profile & Credential of JK Lakshmi Cement Ltd-reg	LASA/Concessionaire/D arah -Jhalawar/IE/2018/148	26/11/2018
60	PDJHPL/IE/ICO-181/2018/453	17/11/2018	Submission of company Profile & Credentials of Supreme Bitumen India Pvt. Ltd.	LASA/Concessionaire/D arah- Jhalawar/IE/2018/162	03.12.2018
61	PDJHPL/IE/ICO-181/2018/454	17/11/2018	Resubmission of Company Profile & Credentials of M/s Hind Heat Treatment & Testing House-reg	LASA/Concessionaire/D arah- Jhalawar/IE/2018/158	30.11.2018
62	PDJHPL/IE/ICO-181/2018/455	17/11/2018	Submission of Company Profile & Credentials of M/s Yash Enterprises-reg	LASA/Concessionaire/D arah- Jhalawar/IE/2018/177	04.12.2018
63	PDJHPL/IE/ICO-181/2018/460	20/11/2018	Submission of Company Profile & Credentials of M/s Electrotherm India Ltd. -	LASA/Concessionaire/D arah- Jhalawar/IE/2018/190	08.12.2018
64	PDJHPL/IE/ICO-181/2018/461	20/11/2018	Submission of Mix Design of WMM-reg	LASA/Concessionaire/D arah -Jhalawar/IE/2018/152	27/11/2018
66	PDJHPL/IE/ICO-181/2018/473	22/11/2018	Submission of Concrete Mix Design Done only with Wonder & Ultratech Cement-reg	LASA/Concessionaire/D arah- Jhalawar/IE/2018/211	15.12.2018
67	PDJHPL/IE/ICO-181/2018/475	22/11/2018	Submission of Concrete Mix Design Using Fly ash with Wonder & Ultratech Cements-reg		
68	PDJHPL/IE/ICO-181/2018/479	23/11/2018	Submission of PQC M-40 Design Using Fly ash with Ultratech Cement-reg	LASA/Concessionaire/D arah- Jhalawar/IE/2018/176	04.12.2018
69	PDJHPL/IE/ICO-181/2018/480	23/11/2018	Submission of Company Profile & Credentials of M/s KunalConchem Pvt. Ltd.-reg	LASA/Concessionaire/D arah -Jhalawar/IE/2018/147	26/11/2018
70	PDJHPL/IE/ICO-181/2018/510	30/11/2018	Submission of PQC M-40 Design with Ultratech Cement.		
71	PDJHPL/IE/ICO-181/2018/511	30/11/2018	Submission of Company Profile & Credentials of M/s. Normat India Pvt.Ltd	LASA/Concessionaire/D arah- Jhalawar/IE/2018/207	13/12/2018
72	PDJHPL/IE/ICO-181/2018/521	03/12/2018	Submission of Julmi Crusher Aggregate Test Reports-reg	LASA/Concessionaire/D arah- Jhalawar/IE/2018/196	10/12/2018
73	PDJHPL/IE/ICO-181/2018/522	03/12/2018	Submission of Fine Aggregate Test Report of Kalisindh River-reg	LASA/Concessionaire/D arah- Jhalawar/IE/2018/197	10/12/2018
74	PDJHPL/IC/ICO-181/2018/542	08/12/2018	Submission of company profile & credential of M/s HI-TECH Engineering Solutions - reg		
75	PDJHPL/IC/ICO-181/2018/599	21/12/2018	Submission of Test Report of Spun pipes for NP-4 pipe - reg	LASA/Concessionaire/D arah- Jhalawar/IE/2018/226	24/12/2018
76	PDJHPL/IC/ICO-181/2018/620	31/12/2018	Submission of Inspection Report of Elastomeric Bearing Testing (KANTAFLEX) - reg	LASA/Concessionaire/D arah- Jhalawar/IE/2018/247	04.01.2019
77	PDJHPL/IC/ICO-181/2018/626	02/01/2019	Submission of Chemical Composition Test Report of Steel.	LASA/Concessionaire/D arah- Jhalawar/IE/2018/288	24/01/2019
78	PDJHPL/IC/ICO-181/2019/658	05/01/2019	Submission of PQC (M-40) Mix Design with Ultratech Cement.	LASA/Concessionaire/D arah- Jhalawar/IE/2018/252	11/01/2019



Sr. no.	Outgoing Letter NO.	Date of submission	Description	Approval letter no.	Date of approval
79	PDJHPL/IC/ICO-181/2019/639	05/01/2019	Submission of PQC (M-40) Mix Design using Flyash with Ultratech Cement.	LASA/Concessionaire/Darah-Jhalawar/IE/2018/250	10/01/2019
80	PDJHPL/IC/ICO-181/2019/643	07/01/2019	Submission of Company Profile and Credentials of Molecule Conchem Pvt. Ltd	LASA/Concessionaire/Darah-Jhalawar/IE/2018/273	21.01.2019
81	PDJHPL/IC/ICO-181/2019/653	10/01/2019	Submission of Test Report of T.M.T Bars from Electrotherm (India) Ltd.	LASA/Concessionaire/Darah-Jhalawar/IE/2019/297	04/02/2019
82	PDJHPL/IC/ICO-181/2019/665	15/01/2019	Submission of Third Party Test Report of Reinforcement Steel (Hind Heat Treatment)	LASA/Concessionaire/Darah-Jhalawar/IE/2019/292	28/01/2019
83	PDJHPL/IC/ICO-181/2019/666	15/01/2019	Review of Mix Design of PQC (M-40) with Ultratech Cement & Unirock Plasticizers.		
84	PDJHPL/IC/ICO-181/2019/672	16/01/2019	Review of Mix Design of PQC (M-40) with Ultratech Cement, Flyash & Unirock Plasticizers.		
85	PDJHPL/IC/ICO-181/2019/685	21/01/2019	Submission of Company Profile and Credentials of Choksey Chemicals Pvt. Ltd.	LASA/Concessionaire/Darah-Jhalawar/IE/2019/289	28/01/2019
86	PDJHPL/IC/ICO-181/2019/686	21/01/2019	Submission of Company Profile and Credentials of J.K Cement Ltd.	LASA/Concessionaire/Darah-Jhalawar/IE/2019/290	28/01/2019
87	PDJHPL/IC/ICO-181/2019/713	31/01/2019	Submission of Test Report of POT/PTFE Bearings for Flyover+Major Bridge 47+650 to 48+150 (Dynamic Prestress Pvt. Ltd).	LASA/Concessionaire/Darah-Jhalawar/IE/2019/304	06/02/2019
88	PDJHPL/IC/ICO-181/2019/732	06/02/2019	Submission of PQC Trial patch Report from Ch.28+400 to 28+147(LHS) - reg		
89	PDJHPL/IC/ICO-181/2019/753	12/02/2019	Submission of Company Profile & Credentials of Ooms Avenhorn Holding India Pvt. Ltd. & Ooms Polymer Modified Bitumen Pvt. Ltd. -reg	LASA/Concessionaire/Darah-Jhalawar/IE/2019/307	18/02/2019
90	PDJHPL/IC/ICO-181/2019/761	14/02/2019	Submission of Company Profile & Credential of Unirock Chemicals Pvt. Ltd. -reg	LASA/Concessionaire/Darah-Jhalawar/IE/2019/308	18/02/2019
91	PDJHPL/IC/ICO-181/2019/788	20/02/2019	Submission of Company Profile & Credential of MSP Group for procurement of Dowel Bars - reg		
92	PDJHPL/IC/ICO-181/2019/798	25/02/2019	Submission of Company Profile & Credential of M/s Sika India - reg	LASA/NHAI/Darah-Jhalawar/IE/2019/350	16.03.2019
93	PDJHPL/IC/ICO-181/2019/804	26/02/2019	Submission of Company Profile & Credential of M/s STP Ltd - reg	LASA/NHAI/Darah-Jhalawar/IE/2019/351	16.03.2019
94	PDJHPL/IC/ICO-181/2019/812	28/02/2019	Submission of Company Profile & Credential of MSP steel & Power Ltd - reg.		
95	PDJHPL/IC/ICO-181/2019/833	07/03/2019	Submission of Company Profile & Credential of Chembond Chemicals - reg	LASA/Concessionaire/Darah-Jhalawar/IE/2019/352	16.03.2019
96	PDJHPL/IC/ICO-181/2019/962	23/04/2019	Submission of Company Profile & Credential of Fortune Ltd -reg		
97	PDJHPL/IC/ICO-181/2019/967	25/04/2019	Submission of Company Profile & Credential of Balajee Loha Ltd -reg		
98	PDJHPL/IC/ICO-181/2019/1018	09/05/2019	Submission of Company Profile & Credential of Essar Steel -reg		
99	PDJHPL/IC/ICO-181/2019/1019	09/05/2019	Submission of Company Profile & Credential of Bostik Pvt Ltd -reg	LASA/Concessionaire/Darah-Jhalawar/IE/2019/415	16/05/2019
100	PDJHPL/IC/ICO-181/2019/1031	11/05/2019	Submission of Methodology of Pile Load Test of Routine Pile @ 57+127 (MJB)		
101	PDJHPL/IC/ICO-181/2019/1048	16/05/2019	Submission of Methodology of Pile Load Test of Routine Pile @ 36+070 (MJB)	LASA/Concessionaire/Darah-Jhalawar/IE/2019/429	24/05/2019
102	PDJHPL/IC/ICO-181/2019/1074	23/05/2019	Submission of Plate Load Test Report Conducted at 36+070 (MJB) & 58+128 (Flyover).		

Outgoing Letter NO.	Date of submission	Description	Approval letter no.	Date of approval
PDJHPL/IC/ICO-181/2019/1083	28/05/2019	Submission of Initial Load Test Report Conducted on Test Pile .		
PDJHPL/IC/ICO-181/2019/1088	30/05/2019	Submission of Company Profile & Credetial of Nuvoco Vistas Corp. Ltd -reg	LASA/Concessionaire/D arah- Jhalawar/IE/2019/583	27/09/2019
PDJHPL/IC/ICO-181/2019/1098	03/06/2019	Submission of Kerb (M-20) with Ultratech Cement without Flyash.	LASA/Concessionaire/D arah- Jhalawar/IE/2019/446	10/06/2019
PDJHPL/IC/ICO-181/2019/1099	03/06/2019	Submission of SPT Test Report for Ch.36+070 (MJB)		
PDJHPL/IC/ICO-181/2019/1100	03/06/2019	Submission of Bore Log Test Report @ 36+070 (MJB) & 58+128 (Flyover).		
PDJHPL/IC/ICO-181/2019/1189	30/06/2019	Submission of Company Profile & Credential of STECOL (Essar TMT Brand)		
PDJHPL/IC/ICO-181/2019/1369	07/09/2019	Submission of Company Profile & Credential of VADOL Corporation	LASA/Concessionaire/D arah- Jhalawar/IE/2019/587	28/09/2019
PDJHPL/IC/ICO-181/2019/1379	10/09/2019	Change in Company name Deevin Engineering Consulting group to DECG International.	LASA/Concessionaire/D arah- Jhalawar/IE/2019/596	05/10/2019
PDJHPL/IC/ICO-181/2019/1402	18/09/2019	Submission of Company Profile & Credential of J Sons Engg Corporation	LASA/Concessionaire/D arah- Jhalawar/IE/2019/594	03/10/2019
PDJHPL/IC/ICO-181/2019/1437	30/09/2019	Submission of Company Profile & Credential of Shree Cement Limited	LASA/Concessionaire/D arah- Jhalawar/IE/2019/595	04/10/2019
PDJHPL/IC/ICO-181/2019/1564	21/11/2019	Submission of Inspection Report of Elastomeric Bearing Testing (KANTAFLEX India Pvt. Limited) for MJB 36+070	LASA/Concessionaire/D arah- Jhalawar/IE/2019/666	27/11/2019
PDJHPL/IC/ICO-181/2019/1574	23/11/2019	Submission of Company Profile & Credential of Electrosteel Steels Limited	LASA/Concessionaire/D arah- Jhalawar/IE/2019/671	29/11/2019
PDJHPL/IC/ICO-181/2019/1605	30/11/2019	Submission of company profile & credential of M/s Sika India Pvt. Ltd.	LASA/Concessionaire/D arah- Jhalawar/IE/2019/699	12/12/2019
PDJHPL/IC/ICO-181/2019/1619	05/12/2019	Submission of Plate Load Test Report of BC (53+700).		
PDJHPL/IC/ICO-181/2019/1620	05/12/2019	Submission of Plate Load Test Report of VUP (Km 54+550).		
PDJHPL/IC/ICO-181/2019/1621	05/12/2019	Submission of Inspection Test Report of POT/ PTFE Bearing (Dynamic Prestress) of Elevated @ Km 47+830 & MJB @ Km 57+127.	LASA/Concessionaire/D arah- Jhalawar/IE/2019/700	12/12/2019
PDJHPL/IC/ICO-181/2019/1654	14/12/2019	Submission of Company Profile and Credential of M/s BASF India Limited (for Admixture).	LASA/Concessionaire/D arah- Jhalawar/IE/2020/719	02/01/2020
PDJHPL/IC/ICO-181/2019/1665	17/12/2019	Submission of Factory Visit and TMT inspection Test Report of M/s Electrosteel Steels Limited for TMT Bars and Third Party Test Report.		
PDJHPL/IC/ICO-181/2019/1684	21/12/2019	Submission of Test Report of Strands of DP Wires.		
PDJHPL/IC/ICO-181/2019/1698	26/12/2019	Submission of Inspection Test Report of POT/ PTFE Bearing (Dynamic Prestress) of Flyover @ Km 46+957, Km 50+095, Km 58+128.	LASA/NHAI/Darah- Jhalawar/IE/2020/798	20/02/2020
PDJHPL/IC/ICO-181/2019/1700	26/12/2019	Submission of High Strain Dynamic Pile Load Test Reort of MJB @ Km 36+070.		
PDJHPL/IC/ICO-181/2019/1743	08/01/2020	Submission of Mix Design of DBM with VG-40 Grade.		
PDJHPL/IC/ICO-181/2019/1745	08/01/2020	Submission of Concrete Mix design with Nuvoco Cement & Sika Admixture & Without Flyash.		



Sr. no.	Outgoing Letter NO.	Date of submission	Description	Approval letter no.	Date of approval
125	PDJHPL/IC/ICO-181/2019/1753	11/01/2020	Submission of Test Report of Core Sample of Retaining Wall Raft.	LASA/Concessionaire/Darah- Jhalawar/IE/2020/754	22/01/2020
126	PIL/PRJ/TECH/ODO-189/2020/1755	11/01/2020	Submission of Company Profile & Credential of HMM Infra Ltd.		
127	PDJHPL/IC/ICO-181/2020/1766	16/01/2020	Submission of Company Profile & Credential of GOEL TMT.		
128	PDJHPL/IC/ICO-181/2020/1770	17/01/2020	Submission of Test Report of Steel of MJB @ Ch 57+127, LVUP @ Ch 23+065.	LASA/NHAI/Darah- Jhalawar/IE/2020/766	30/01/2020
129	PDJHPL/IC/ICO-181/2020/1799	30/01/2020	Submission of Plate Load Test Report of ROB @ 44+158.		
130	PDJHPL/IC/ICO-181/2020/1810	30/01/2020	Submission of Environmental Monitoring Test Report for the year 2020.	LASA/Concessionaire/Darah- Jhalawar/IE/2020/754	05/02/2020
131	PDJHPL/IC/ICO-181/2020/1842	07/02/2020	Submission of Company Profile & Credential of TATA Steel Ltd for Procurement of LRPC Strands		
132	PDJHPL/IC/ICO-181/2020/1886	19/02/2020	Submission of Independent Laboratory Test Reports of Geogrid of Strata Geosystems (India) Pvt. Ltd		
133	PDJHPL/IC/ICO-181/2020/2158	29/07/2020	Submission of Company Profile and Credential of J.K Prestressing Co. for Jack use in Girder prestressing work of MJB @ Km 57+127.	LASA/Concessionaire/Darah- Jhalawar/IE/2020/963	07/08/2020
134	PDJHPL/IC/ICO-181/2020/2166	31/07/2020	Submission of Company Profile & Credential of BG Trade Infra for Procurement of Plastic for Bituminous Mixs.	LASA/Concessionaire/Darah- Jhalawar/IE/2020/959	04/08/2020
135	PDJHPL/IC/ICO-181/2020/2231	25/08/2020	Submission of Company Profile & Credential of JSW Steel Ltd for TMT Steel.	LASA/Concessionaire/Darah- Jhalawar/IE/2020/1009	03/09/2020
136	PDJHPL/IC/ICO-181/2020/2260	07/09/2020	Submission of Test Report of Selected Soil / Reinforced soil proposed for RE Wall at Km 43+825, 44+150 & Km 45+875.	LASA/Concessionaire/Darah- Jhalawar/IE/2020/1041	25/09/2020
137	PDJHPL/IC/ICO-181/2020/2270	09/09/2020	Compressive Strength Test Reports of Core taken PQC @Km 28+680 (LHS).	LASA/NHAI/Darah- Jhalawar/IE/2020/1032	18/09/2020
138	PDJHPL/IC/ICO-181/2020/2290	16/09/2020	Submission of Company Profile & Credential of Shivam Concrete Tech. & Consultancy Ltd for NDY Testing & Rehabilitation Work.	LASA/Concessionaire/Darah- Jhalawar/IE/2020/1033	21/09/2020
139	PDJHPL/IC/ICO-181/2020/2324	28/09/2020	Submission of Test Report of Selected Soil / Reinforced soil proposed for RE Wall at Km 43+825, 44+150 & Km 45+875.		
140	PDJHPL/IC/ICO-181/2020/2325	28/09/2020	Submission of Test Reports from Independent Laboratory for Selected Soil of RE Wall Backfill Proposed with soil blended with Crusher run / GSB.		



Status of submitted Drawings

S.No	Type of Structure	Chainage as per Schedule "B"	Chainage as per Site	Concessionaire Submission (Letter No.)			Independent Engineer reply/review (Letter No.)		
				Foundation Drawing	Substructure Drawing	Superstructure Drawing	Foundation Drawing	Substructure Drawing	Superstructure Drawing
1	Pipe Culvert	09+925	09+919	Submitted	Submitted	Submitted	Approved	Approved	Approved
				016 D-27.02.18, (075 D-26.06.18), (1029 D-11.05.19)			213 D-15.12.18, (499 D-23.07.19)		
2	Pipe Culvert	10+425	10+423	Submitted	Submitted	Submitted	Approved	Approved	Approved
				016 D-27.02.18, (075 D-26.06.18), (1029 D-11.05.19)			213 D-15.12.18, (499 D-23.07.19)		
3	Pipe Culvert	10+595	10+592	Submitted	Submitted	Submitted	Approved	Approved	Approved
				016 D-27.02.18, (075 D-26.06.18), (1029 D-11.05.19)			213 D-15.12.18, (499 D-23.07.19)		
4	Pipe Culvert	10+825	10+824	Submitted	Submitted	Submitted	Approved	Approved	Approved
				016 D-27.02.18, (075 D-26.06.18), (1029 D-11.05.19)			213 D-15.12.18, (499 D-23.07.19)		
5	Pipe Culvert	11+030	11+031	Submitted	Submitted	Submitted	Approved	Approved	Approved
				016 D-27.02.18, (075 D-26.06.18), (1029 D-11.05.19)			213 D-15.12.18, (499 D-23.07.19)		
6	Box Culvert	11+605	11+605	Submitted	Submitted	Submitted	Approved	Approved	Approved
				016 D-27.02.18, (463 D-20.11.18), (060 D-23.10.18), (899 D-30.03.19)			094 D-15.10.18, (134 D-14.11.18), (515 D-31.07.19)		
7	Vehicular Underpass	12+125	12+125	Submitted	Submitted	Submitted	Not yet approved	Not yet approved	Approved
				018 D-12.03.18, (063 D-17.11.18), (188 D-08.08.19)			118 D-02.11.18, (123 D-10.11.18)		
8	Minor Bridge	12+400	12+380	Submitted	Submitted	Submitted	Approved	Approved	Approved
				138 D-18.07.18, (1210 D-11.07.19), (1321 D-22.08.19)			489 D-17.07.19, (503), (569 D-13.09.19)		
9	Light Vehicular Underpass	12+450	12+450	Submitted	Submitted	Submitted	Approved	Approved	Approved
				016 D-27.02.18, (067 D-22.06.18), (1168 D-22.06.19)			092 D-15.10.18, (322 D-23.02.19)		
10	Box Culvert	13+400	13+400	Submitted	Submitted	Submitted	Not yet approved	Not yet approved	Not yet approved
				016 D-27.02.18, (463 D-20.11.18), (060 D-23.10.18)			094 D-15.10.18, (134 D-14.11.18)		
11	Box Culvert	13+980	13+980	Submitted	Submitted	Submitted	Approved	Approved	Approved
				016 D-27.02.18, (463 D-20.11.18), (060 D-23.10.18)			094 D-15.10.18, (134 D-14.11.18), (481 D-11.07.19)		
12	Box Culvert	14+980	14+980	Submitted	Submitted	Submitted	Not yet approved	Not yet approved	Not yet approved
				016 D-27.02.18, (463 D-20.11.18), (060 D-23.10.18)			094 D-15.10.18, (134 D-14.11.18)		
13	VUP	15+725	15+725	Submitted	Submitted	Submitted	Not yet approved	Not yet approved	Approved

S.No	Type of Structure	Chainage as per Schedule "B"	Chainage as per Site	Concessionaire Submission (Letter No.)			Independent Engineer reply/review (Letter No.)		
				Foundation Drawing	Substructure Drawing	Superstructure Drawing	Foundation Drawing	Substructure Drawing	Superstructure Drawing
				018 D-12.03.18, (188 D-08.08.18)			123 D-10.11.18		
14	Minor Bridge	16+050	16+060	Submitted	Submitted	Submitted	Approved	Approved	Approved
				138 D-18.07.18, (850 D-15.03.19), (1422 D-25.09.19), (1289 D-08.08.19), (1290 D-08.08.19), (1486 D-21.10.19), (1534 D-09.11.19)			353 D-16.03.19, (394 D-26.04.19), (586 D-27.09.19), (627 D-01.11.19)		
15	Box Culvert	16+600	16+580	Submitted	Submitted	Submitted	Not yet approved	Not yet approved	Not Approved
				016 D-27.02.18, (463 D-20.11.18), (060 D-23.10.18)			094 D-15.10.18, (134 D-14.11.18)		
16	Pipe Culvert	17+320	17+320	Submitted	Submitted	Submitted			
				(1377-D-10.09.2019), (1961-D-16.03.2020)					
17	Light Vehicular Underpass	17+353	17+353	Submitted	Submitted	Submitted	Approved	Approved	Approved
				016 D-27.02.2018, (67 D-22.06.18), 1168 (D-22.06.2019)			092 D-15.10.18, (348 D-14.03.19)		
18	Minor Bridge	17+950	17+890	Submitted	Submitted	Submitted	Approved	Approved	Approved
				037 D-07.06.18, (562 D-11.12.18)			394 D-26.04.19		
19	Pipe Culvert	18+210	18+206	Submitted	Submitted	Submitted			
				(1377-D-10.09.2019), (1961-D-16.03.2020)					
20	Vehicular Underpass	19+965	19+930	Submitted	Submitted	Submitted	Not yet approved	Approved	Approved
				018 D-12.03.18, (188 D-08.08.18)			123 D-10.11.18, (747 D-09.01.20)		
21	Pipe Culvert	20+840	20+840	Submitted	Submitted	Submitted			
				1377-D-10.09.2019					
22	Pipe Culvert	21+150	21+150	Submitted	Submitted	Submitted			
				(1377-D-10.09.2019), (1961-D-16.03.2020)					
23	Light Vehicular Underpass	21+180	21+183	Submitted	Submitted	Submitted	Approved	Approved	Approved
				016 D-27.02.18, (67 D-22.06.18), (1168 D-22.06.19)			092 D-15.10.18 (322 D-23.02.19)		
24	Pipe Culvert	21+700	21+647	Submitted	Submitted	Submitted	Approved	Approved	Approved
				016 D-27.02.18, (075 D-26.06.18), (1029 D-11.05.19)			213 D-15.12.18, (499 D-23.07.19)		
25	Pipe Culvert	22286	22+277	Submitted	Submitted	Submitted			
				(1377-D-10.09.2019), (1961-D-16.03.2020)					
26	Box Culvert	22+450	22+850	Submitted	Submitted	Submitted	Not Approved	Not Approved	Not Approved
				016 D-27.02.18, (463 D-20.11.18), (60 D-23.10.18)			094 D-15.10.18, (134 D-14.11.18)		
27	Pipe	22+850	22+850	Submitted	Submitted	Submitted	Approved	Approved	Approved

S.No	Type of Structure	Chainage as per Schedule "B"	Chainage as per Site	Concessionaire Submission (Letter No.)			Independent Engineer reply/review (Letter No.)		
				Foundation Drawing	Substructure Drawing	Superstructure Drawing	Foundation Drawing	Substructure Drawing	Superstructure Drawing
				016 D-27.02.18, (075 D-23.07.18), (1029 D-11.05.19), 1565 (D-21.11.19)			213 D-15.12.18, (506 D-26.07.19), (693 D-12.07.19), (698 D-12.12.19)		
28	Light Vehicular Underpass	23+065	23+065	Submitted	Submitted	Submitted	Approved	Approved	Approved
				16 D-27.02.18, (067 D-22.06.18), (1168 D-22.06.19)			092 D-15.10.18, (322 D-23.02.19)		
29	Pipe Culvert	23+670	23+666	Submitted	Submitted	Submitted	Approved	Approved	Approved
				016 D-27.02.18 (75 D-23.07.18) (1029 D-11.05.19)			213 D-15.12.18, (499 D-23.07.19)		
30	Light Vehicular Underpass	23+695	23+687	Submitted	Submitted	Submitted	Approved	Approved	Approved
				16 D-27.02.18, (067 D-22.06.18), (1168 D-22.06.19)			092 D-15.10.18, (322 D-23.02.19)		
31	Light Vehicular Underpass	24+547	24+547	Submitted	Submitted	Submitted	Approved	Approved	Approved
				16 D-27.02.18, (067 D-22.06.18), (1168 D-22.06.19)			092 D-15.10.18, (322 D-23.02.19)		
32	Box Culvert	24+610	24+610	Submitted	Submitted	Submitted	Approved	Approved	Approved
				016 D-27.02.18, (138 D-18.07.18), (388 D-20.10.18), (463 D-20.11.18)			093 D-15.10.18, (482 D-11.07.19) (717 D-28.12.19)		
33	Vehicular Underpass	25+100	25+100	Submitted	Submitted	Submitted			Approved
				018 D-12.03.18 (188 D-08.08.18)			123 D-10.11.18		
34	Box Culvert	25+800	25+800	Submitted	Submitted	Submitted	Approved	Approved	Approved
				016 D-27.02.18 (463 D-20.11.18), (060 D-23.10.18)			094 D-15.10.18 (134 D-14.11.18) (481 D-11.07.19)		
35	Vehicular Underpass	27+025	27+029	Submitted	Submitted	Submitted			Approved
				(1377-D-10.09.2019), (1961-D-16.03.2020)					
36	Pipe Culvert	27+050	27+050	Submitted	Submitted	Submitted			
				(1377-D-10.09.2019), (1961-D-16.03.2020)					
37	Pipe Culvert	27+600	27+600	Submitted	Submitted	Submitted			
				(1377-D-10.09.2019), (1961-D-16.03.2020)					
38	Box Culvert	28+550	28+550	Submitted	Submitted	Submitted			
				717 D-01.02.19					
39	Box Culvert	29+000	29+000	Submitted	Submitted	Submitted	Approved	Approved	Approved
				016 D-27.02.18 (463 D-20.11.18) (060 D-23.10.18)			094 D-15.10.18 (134 D-14.11.18) (481 D-11.07.19)		
40	Minor Bridge	29+610	29+800	Submitted	Submitted	Submitted	Approved	Approved	Approved
				016 D-27.02.18 (138 D-18.07.18) (487 D-26.12.18) (554 D-10.12.18) (006 D-18.01.19)			107 D-29.10.18 (188 D-08.12.18) (233 D-26.12.19)		

S.No	Type of Structure	Chainage as per Schedule "B"	Chainage as per Site	Concessionaire Submission (Letter No.)			Independent Engineer reply/review (Letter No.)		
				Foundation Drawing	Substructure Drawing	Superstructure Drawing	Foundation Drawing	Substructure Drawing	Superstructure Drawing
41	Box Culvert	29+900	29+900	Submitted	Submitted	Submitted	Approved	Approved	Approved
				016 D-27.02.18 (138 D-18.07.18) (388 D-20.10.18) (463 D-20.11.18)			093 D-15.10.18, (104 D-26.10.18) (482 D-11.07.19) (714 D-28.12.19)		
42	Vehicular Underpass	30+075	30+078	Submitted	Submitted	Submitted	Not Approved	Not Approved	Approved
				041 D-12.06.18 (632 D-03.01.19), (1510 D-11.2.19), (1912 D-26.02.20), (1962 D-17.03.20)			479 D-09.07.19 (511 D-29.07.19) (645 D-15.11.19), (756 D-24.01.20), (818 D-05.03.2020), (839 D-13.04.20)		
43	Pipe Culvert	30+100	30+100	Submitted	Submitted	Submitted			
				(1377-D-10.09.2019), (1961-D-16.03.2020)					
44	Pipe Culvert	31+245	31+245	Submitted	Submitted	Submitted			
				(1377-D-10.09.2019), (1961-D-16.03.2020)					
45	Pipe Culvert	31+700	31+700	Submitted	Submitted	Submitted			
				(1377-D-10.09.2019), (1961-D-16.03.2020)					
46	Pipe Culvert	32+130	32+150	Submitted	Submitted	Submitted			
				(1377-D-10.09.2019), (1961-D-16.03.2020)					
47	Box Culvert	32+050	32+050	Submitted	Submitted	Submitted	Approved	Approved	Approved
				016 D-27.02.18 (463 D-20.11.18) (060 D-23.10.18)			(094 D-15.10.18) (134 D-14.11.18) (481 D-11.07.19)		
48	Box Culvert	32+300	32+295	Submitted	Submitted	Submitted	Approved	Approved	Approved
				016 D-27.02.18 (463 D-20.11.18) (060 D-23.10.18)			(094 D-15.10.18) (134 D-14.11.18) (481 D-11.07.19)		
49	Minor Bridge	33+000	33+000	Submitted	Submitted	Submitted	Approved	Approved	Approved
				016 D-27.02.18 (037 D-06.07.18) (564 D-11.12.19), (1640 D-10.12.19)			505 (D-26.07.19) (512 D-30.07.19), (746 D-16.01.20)		
50	Pipe Culvert	33+100	33+100	Submitted	Submitted	Submitted			
				(1377-D-10.09.2019), (1961-D-16.03.2020)					
51	RUB	33+585	33+585	Submitted	Submitted	Submitted	Approved by RLWY	Approved by RLWY	Approved by RLWY
				019 D-31.05.18 (828)			(1137 D-06.10.19)		
52	Minor Bridge	34+350	34+350	Submitted	Submitted	Submitted	Approved	Approved	Approved
				016 D-27.02.18, (564 D-11.12.19), (1640 D-10.12.19), (1641 D-10.12.19)			(505 D-26.07.19), (512 D-30.07.19), (745 D-16.01.20)		
53	Box Culvert	35+250	35+205	Submitted	Submitted	Submitted	Approved	Approved	Approved
				(093 D-04.07.2018), (463 D-20.11.18),			(515 D-31.07.19)		
54	Major Bridge	36+105	36+070	Submitted	Submitted	Submitted	Hold (Compliance on Geotechnical report is already submitted)	Approved	Approved

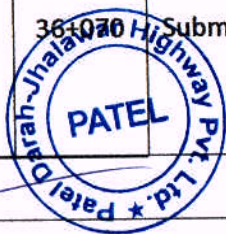

S.No	Type of Structure	Chainage as per Schedule "B"	Chainage as per Site	Concessionaire Submission (Letter No.)			Independent Engineer reply/review (Letter No.)		
				Foundation Drawing	Substructure Drawing	Superstructure Drawing	Foundation Drawing	Substructure Drawing	Superstructure Drawing
				(034 D-19.04.18), (014 D-27.02.18), (037 D-07.06.18), (492 D-26.11.18), (014 D-18.03.19), (068 D-12.12.18), (1666&1705 D-27.12.19), (2227 D-24.8.20), (2285 D-15.09.20)			(341 D-03.11.19), (159 D-30.11.19), (174 D-03.12.18), (315 D-23.02.19), (720 D-02.01.2020), (826 D-17.03.20), (1012 D-07.09.20)		
55	Box Culvert	36+750	36+719	Submitted	Submitted	Submitted	Not Approved	Not Approved	Not Approved
				(093 D-04.07.2018), (463 D-20.11.18),					
56	Pipe Culvert	37+040	37+040	Submitted	Submitted	Submitted			
				1377-D-10.09.2019					
57	Light Vehicular Underpass	37+050	37+053	Submitted	Submitted	Submitted	Approved	Approved	Approved
				(067 D-22.06.18), (004 D-10.01.19), (1168 D-22.06.19)			(092 D-15.10.18), (219 D-21.12.19), (348 D-14.03.19)		
58	Box Culvert	37+550	37+550	Submitted	Submitted	Submitted	Approved	Approved	Approved
				(037 D-07.06.18), (463 D-20.11.18),			481 D-11.07.19		
59	Box Culvert	38+100	38+141	Submitted	Submitted	Submitted	Not Approved	Not Approved	Not Approved
				(093 D-04.07.18), (463 D-20.11.18)					
60	Pipe Culvert	38+535	38+535	Submitted	Submitted	Submitted			
				(1377-D-10.09.2019), (1961-D-16.03.2020)					
61	Light Vehicular Underpass	38+545	38+547	Submitted	Submitted	Submitted	Approved	Approved	Approved
				(067 D-22.06.18), (1168 D-22.06.19)			(092 D-15.10.18), (348 D-14.03.19)		
62	Box Culvert	39+180	39+162	Submitted	Submitted	Submitted	Approved	Approved	Approved
				(037 D-07.06.18), (463 D-20.11.18),			(481 D-11.07.19)		
63	Pipe Culvert	39+570	39+625	Submitted	Submitted	Submitted			
				(1377-D-10.09.2019), (1961-D-16.03.2020)					
64	Pipe Culvert	40+200	40+200	Submitted	Submitted	Submitted			
				(1377-D-10.09.2019), (1961-D-16.03.2020)					
65	Pipe Culvert	40+600	40+600	Submitted	Submitted	Submitted			
				(1377-D-10.09.2019), (1961-D-16.03.2020)					
66	Vehicular Underpass	41+095	41+102	Submitted	Submitted	Submitted	Not Approved	Not Approved	Approved
				(041 D-12.06.18), (632 D-03.01.19), (1498 D-24.10.19), (1571 D-22.11.19), (2097 D-06.07.20), (2125 D-16.07.20)			(479 D-09.07.20), (514 D-30.07.19), (517 D-31.07.19), (933 D-15.07.20), (949 D-27.07.20), (953 D-28.07.20),		
67	Light Vehicular	41+465	41+468	Submitted	Submitted	Submitted	Approved	Approved	Approved
				(067 D-22.06.18), (005 D-10.01.19), (1168 D-22.06.19)			(092 D-15.10.18), (220 D-21.12.19), (348 D-14.03.19)		

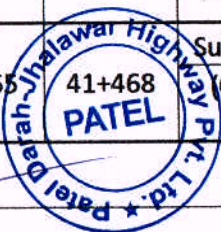

S.No	Type of Structure	Chainage as per Schedule "B"	Chainage as per Site	Concessionaire Submission (Letter No.)			Independent Engineer reply/review (Letter No.)		
				Foundation Drawing	Substructure Drawing	Superstructure Drawing	Foundation Drawing	Substructure Drawing	Superstructure Drawing
68	Pipe Culvert	41+478	41+481	Submitted (1377-D-10.09.2019)	Submitted (1961-D-16.03.2020)	Submitted			
69	Pipe Culvert	41+950	41+917	Submitted (1377-D-10.09.2019)	Submitted (1961-D-16.03.2020)	Submitted			
70	Pipe Culvert	42+252	42+252	Submitted (1377-D-10.09.2019)	Submitted (1961-D-16.03.2020)	Submitted			
71	Light Vehicular Underpass	42+258	42+263	Submitted (067 D-22.06.18), (078 D-05.01.19), (1168 D-22.06.19)	Submitted	Submitted	Approved (92 D-15.10.18), (348 D-14.03.19)	Approved	Approved
72	Pipe Culvert	42+530	42+552	Submitted (1377-D-10.09.2019)	Submitted (1961-D-16.03.2020)	Submitted			
73	Pipe Culvert	43+220	43+221	Submitted 1377-D-10.09.2019	Submitted	Submitted			
74	Pipe Culvert	43+680	43+680	Submitted (1377-D-10.09.2019)	Submitted (1961-D-16.03.2020)	Submitted			
75	Light Vehicular Underpass	43+825	43+670	Submitted (067 D-22.06.18), (377 D-17.10.18), (829 D-06.03.19)	Submitted	Submitted	Not Approved (092 D-15.10.18), (335 D-05.03.19)	Not Approved	Not Approved
76	Box Culvert	44+070	44+070	Submitted (1298 D-13.08.19)	Submitted	Submitted	Not Approved (625 D-01.11.19), (646 D-15.11.19)	Not Approved	Not Approved
77	Rail Over Bridge	44+158	44+158	Submitted (118 D-09.07.18), (550 D-10.12.18), (1355 D-04.09.19), (1397 D-17.09.19), (1570 D-22.11.19)	Submitted	Submitted	P-1, P-2 is approved by RLWY & A1 & A-2 (BHS) is approved by IE (7504 D-06.11.18), (572 D-17.09.19), (582 D-26.09.19), (669 D-27.11.19), (797 D-20.02.20), (1038 D-25.09.20)	P-1, P-2 is approved by RLWY & A1 & A-2 (BHS) is approved by IE	P-1, P-2 is approved by RLWY & A1 & A-2 (BHS) is approved by IE
78	Minor Bridge	44+900	44+910	Submitted (146 D-23.07.18), (582 D-17.12.18), (608 D-26.12.18)	Submitted	Submitted	Approved (225 D-24.12.18), (347 D-14.03.19), (394 D-26.04.19)	Approved	Approved
79	Pipe Culvert	45+200	45+200	Submitted (146 D-23.07.18), (075 D-26.06.18), (1029 D-11.05.19)	Submitted	Submitted	Approved (499 D-23.07.19)	Approved	Approved

S.No	Type of Structure	Chainage as per Schedule "B"	Chainage as per Site	Concessionaire Submission (Letter No.)			Independent Engineer reply/review (Letter No.)		
				Foundation Drawing	Substructure Drawing	Superstructure Drawing	Foundation Drawing	Substructure Drawing	Superstructure Drawing
80	Pipe Culvert	45+800	45+800	Submitted	Submitted	Submitted	Approved	Approved	Approved
				(037 D-07.06.18), (075 D-26.06.18), (1029 D-11.05.19), (1565 D-21.11.19),			(213 D-15.12.18), (506 D-26.07.19), (693 D-07.12.19), (698 D-12.12.19)		
81	Light Vehicular Underpass	45+875	45+876	Submitted	Submitted	Submitted	Approved	Approved	Approved
				(037 D-07.06.18), (067 D-22.06.18), (1168 D-22.06.19)			(092 D-15.10.18), (348 D-14.03.19)		
82	Pipe Culvert	45+875	45+925	Submitted	Submitted	Submitted			
				(1377-D-10.09.2019), (1961-D-16.03.2020)					
83	Pipe Culvert	46+650	46+650	Submitted	Submitted	Submitted			
				(1377-D-10.09.2019), (1961-D-16.03.2020)					
84	Flyover	46+957	46+900 to 47+000	Submitted	Submitted	Submitted	Not Approved	Not Approved	Not Approved
				(115 D-09.07.18), (431 D-03.11.18),			(328 D-28.02.19), (487 D-15.07.19)		
85	Elevated Highway	47+830	47+830	Submitted	Submitted	Submitted	Approved	Approved	Approved
				(037 D-07.06.18), (003 D-09.01.19),			(284 D-23.01.19)		
86	Pipe Culvert	48+220	48+221	Submitted	Submitted	Submitted	Approved	Approved	Approved
				(146 D-23.07.18), (075 D-26.06.18), (1029 D-11.05.19)			(213 D-15.12.18), (499 D-23.07.19)		
87	PUP	48+260	48+260	Submitted	Submitted	Submitted	Approved	Approved	Approved
				2181-D-06.08.2020					
88	Pipe Culvert	48+385	48+354	Submitted	Submitted	Submitted	Approved	Approved	Approved
				(146 D-23.07.18), (075 D-26.06.18), (1029 D-11.05.19)			(213 D-15.12.18), (499 D-23.07.19)		
89	Pipe Culvert	48+645	48+654	Submitted	Submitted	Submitted	Approved	Approved	Approved
				(146 D-23.07.18), (075 D-26.06.18), (1029 D-11.05.19)			(213 D-15.12.18), (499 D-23.07.19)		
90	Pipe Culvert	48+875	48+890	Submitted	Submitted	Submitted	Approved	Approved	Approved
				(146 D-23.07.18), (075 D-26.06.18), (1029 D-11.05.19)			(213 D-15.12.18), (499 D-23.07.19)		
91	Vehicular Underpass	49+330	49+330	Submitted	Submitted	Submitted	Not Approved	Not approved	Approved
				(041 D-12.06.19), (632 D-03.01.19), (1499 D-24.10.19), (1571 D-22.11.19), (2097 D-06.07.20), (2125 D-16.07.20)			(479 D-09.07.19), (514 D-30.07.19), (518 D-31.07.19), (639 D-11.11.19), (715 D-28.12.19), (950 D-27.07.20), (953 D-28.07.20)		
92	Pipe Culvert	49+290	49+290	Submitted	Submitted	Submitted			
				(1377-D-10.09.2019), (1961-D-16.03.2020)					
93	Minor Bridge	49+775	49+785	Submitted	Submitted	Submitted	Approved	Approved	Approved
				(317 D-29.09.18)			(394 D-26.04.19)		
94	Flyover	50+095	50+099	Submitted	Submitted	Submitted	Not	Not	Not

S.No	Type of Structure	Chainage as per Schedule "B"	Chainage as per Site	Concessionaire Submission (Letter No.)			Independent Engineer reply/review (Letter No.)		
				Foundation Drawing	Substructure Drawing	Superstructure Drawing	Foundation Drawing	Substructure Drawing	Superstructure Drawing
							Approved	Approved	Approved
				(115 D-09.07.18), (431 D-03.11.18),			(329 D-28.02.19), (487 D-15.07.19)		
95	PUP	51+450	51+450	Submitted					
				2204-D-17.08.2020					
96	Pipe Culvert	51+750	51+750	Submitted	Submitted	Submitted	Approved	Approved	Approved
				(037 D-07.06.18), (075 d-26.06.18), (1029 D-11.05.19), (1565 D-21.11.19)			(213 D-15.12.18), (506 D-26.07.19), (693 D-07.12.19), (698 D-12.12.19)		
97	Light Vehicular Underpass	51+762	51+774	Submitted	Submitted	Submitted	Approved	Approved	Approved
				(067 D-22.06.18), (1168 D-22.06.19)			(092 D-15.10.18), (348 D-14.03.19)		
98	Pipe Culvert	52+630	52+690	Submitted	Submitted	Submitted			
				(1377-D-10.09.2019), (1961-D-16.03.2020)					
99	Box Culvert	53+125	53+125	Submitted	Submitted	Submitted	Approved	Approved	Approved
				(041 D-12.06.18), (463 D-20.11.18), (1533 D-09.11.19)			(482 D-11.07.19), (714 D-28.12.19)		
100	Box Culvert	53+700	53+700	Submitted	Submitted	Submitted	Approved	Approved	Approved
				(1211 D-11.07.19), (1349 D-03.09.19)			(493 D-19.07.19), (632 D-07.11.19)		
101	Box Culvert	53+900	53+900	Submitted	Submitted	Submitted	Approved	Approved	Approved
				(041 D-12.06.18), (463 D-20.11.18), (1533 D-09.11.19)			(482 D-11.07.19), (714 D-28.12.19)		
102	Minor Bridge	54+075	54+072	Submitted	Submitted	Submitted	Approved	Approved	Approved
				(041 D-12.06.18), (191 D-09.08.18), (830 D-06.03.19)			(336 D-05.03.19), (347 D-14.03.19), (394 D-26.04.19)		
103	Minor Bridge	54+125	54+040	Submitted	Submitted	Submitted	Approved	Approved	Approved
				(146 D-23.07.18), (763 D-15.02.19), (816 D-01.03.19)			(314 D-21.02.19), (347 D-14.03.19), (394 D-26.04.19)		
104	Vehicular Underpass	54+500	54+605	Submitted	Submitted	Submitted	Not Approved	Not Approved	Approved
				(041 D-12.06.18), (632 D-03.01.19), (1357 D-04.09.19), (1398 D-17.09.19)			(565 D-11.09.19), (514 D-30.07.19), (571 D-17.09.19)		
105	Pipe Culvert	54+210	54+210	Submitted	Submitted	Submitted			
				(1377-D-10.09.2019), (1961-D-16.03.2020)					
106	Pipe Culvert	55+125	54+143	Submitted	Submitted	Submitted	Approved	Approved	Approved
				(146 D-23.07.18), (075 D-26.06.18), (1029 D-11.05.19)			(213 D-15.12.18), (499 D-23.07.19)		
107	Box Culvert	55+820	55+830	Submitted	Submitted	Submitted	Approved	Approved	Approved
				(037 D-07.06.18), (463 D-20.11.18),			(481 D-11.07.19)		
108	Major Bridge	57+127	57+127	Submitted	Submitted	Submitted	Hold (Compliance on Geotechnical report is already	Approved	Approved



S.No	Type of Structure	Chainage as per Schedule "B"	Chainage as per Site	Concessionaire Submission (Letter No.)			Independent Engineer reply/review (Letter No.)		
				Foundation Drawing	Substructure Drawing	Superstructure Drawing	Foundation Drawing	Substructure Drawing	Superstructure Drawing
							submitted)		
				(072 D-25.06.18), (014 D-27.02.18), (358 D-11.10.18), (492 D-26.11.18), (578 D-15.12.18), (701 D-28.01.19), (820 D-02.03.19), (1356 D-04.09.19), (1434 D-28.09.19), (1465 D-11.10.19), (1611 D-03.12.19), (1672 D-18.12.19), (1719 D-31.12.19), (1951 D-11.03.20), (1559 D-19.11.19), (2227 D-24.08.20), (2285 D-15.09.20)			(203 D-12.12.18), (081 D-04.09.18), (293 D-28.01.19), (298&299 D-05.02.19), (316 D-23.02.19), (550 D-03.09.19), (573 D-17.09.19), (687&692 D-12.07.19), (670 D-29.11.19), (604&607 D-15.10.19), (370&372 D-03.04.19), (649 D-16.11.19), (826 D-17.03.20), (657 D-21.11.19), (1012 D-07.09.20)		
109	Flyover	58+125	58+125	Submitted	Submitted	Submitted	Approved	Approved	Approved
				(115 D-09.07.18), (431 D-03.11.18)			(330 D-28.02.19), (356 D-19.03.19), (487 D-15.07.19)		

S.No	Type of Structure	Chainage as per Schedule "B"	Chainage as per Site Condition	Concessionaire Submission (Letter No.)	Independent Engineer reply/review (Letter No.)
1	RE Wall Methodology (Selected Soil)			Submitted (Selected Soil) (1891 D-20.02.20), (1995 D-20.05.20), (2052 D-19.06.20),	Approved [for all RE wall (Earthcon)] (860 D-14.05.20), (868 D-27.05.20), (923 D-07.07.20)
2	RE wall	12+125 & 12+450	12+125 & 12+450	Submitted (Pond Ash) (658 D-12.01.19/R0), (916 D-05.04.19), (1103 D-04.06.19) Submitted (Selected Soil) (2337 D-01.10.2020)	Not yet Approved (367&368 D-02.04.19), (423 D-23.05.19), (664 D-26.11.19) Not yet Approved
3	RE wall	15+725	15+725	Submitted (Pond Ash) (200 D-11.08.18/R0), (916 D-05.04.19), (1103 D-04.06.19) Submitted (Selected Soil) (851 D-15.03.19/R1)	Not yet Approved (367&368 D-02.04.19), (423 D-23.05.19), (664 D-26.11.19) Not yet Approved
4	RE wall	17+353	17+353	Submitted (Pond Ash) (201 D-11.08.18/R0), (916 D-05.04.19), (1103 D-04.06.19) Submitted (Selected Soil)	Not yet Approved (367&368 D-02.04.19), (423 D-23.05.19), (664 D-26.11.19) Not yet Approved

Type of Structure	Chainage as per Schedule "B"	Chainage as per Site Condition	Concessionaire Submission (Letter No.) (851 D-15.03.19/R2), (1929 D-02.03.20)	Independent Engineer reply/review (Letter No.)
RE wall	19+965	19+930	Submitted (Pond Ash) (659 D-12.01.19/R0), (916 D-05.04.19), (1103 D-04.06.19)	Not yet Approved (367&368 D-02.04.19), (423 D-23.05.19), (664 D-26.11.19)
			Submitted (Selected Soil) (851 D-15.03.19/R1), (2304 D-22.09.20/R2)	Not yet Approved
RE wall	21+180	21+183	Submitted (Pond Ash) (660 D-12.01.19/R0), (935 D-12.04.19/R1), (916 D-05.04.19), (1103 D-04.06.19)	Not yet Approved (367&368 D-02.04.19), (423 D-23.05.19), (664 D-26.11.19)
			Not yet submitted (Selected Soil)	Not yet Approved
RE wall	23+065	23+065	Submitted (Pond Ash) (661 D-12.01.19/R0), (971 D-26.04.19/R1)	Not yet Approved (536 D-19.08.19)
			submitted (Selected Soil) (2304 D-22.09.20/R2)	Not yet Approved
RE wall	23+695	23+687	Submitted (Pond Ash) (662 D-12.01.19/R0), (978 D-27.04.19/R1), (916 D-05.04.19), (1103 D-04.06.19)	Not yet Approved (367&368 D-02.04.19), (423 D-23.05.19), (664 D-26.11.19)
			submitted (Selected Soil) (2304 D-22.09.20/R2)	Not yet Approved
RE wall	24+547 & 25+100	24+547 & 25+100	Submitted (Pond Ash) (202 D-11.08.18/R0), (916 D-05.04.19), (1103 D-04.06.19)	Not yet Approved (367&368 D-02.04.19), (423 D-23.05.19), (664 D-26.11.19)
			Submitted (Selected Soil) (851 D-15.03.19/R1),	Not yet Approved
RE wall	27+025	27+029	Submitted (Pond Ash) (203 D-11.08.18/R0)	Not yet Approved (367&368 D-02.04.19), (423 D-23.05.19), (664 D-26.11.19)
			Submitted (Selected Soil) (851 D-15.03.19/R1), (1929 D-02.03.20/R3)	Not yet Approved
RE wall	30+075	30+078	Submitted (Pond Ash) (895 D-30.03.19/R0), (Not yet Approved (367&368 D-02.04.19), (423 D-23.05.19), (664 D-26.11.19)
			Submitted (Selected Soil) (1929 D-02.03.20/R1)	Not yet Approved
RE wall	37+050	37+053	Submitted (Pond Ash) (204 D-11.08.18/R0), (851 D-15.03.19/R1)	Not yet Approved (367&368 D-02.04.19), (423 D-23.05.19), (664 D-26.11.19)



Type of Structure	Chainage as per Schedule "B"	Chainage as per Site Condition	Concessionaire Submission (Letter No.)	Independent Engineer reply/review (Letter No.)
			Submitted (Selected Soil) (1929 D-02.03.20/R4)	Not yet Approved
RE wall	38+545	38+547	Submitted (Pond Ash) (205 D-11.08.18/R0), (851 D-15.03.19/R1)	Not yet Approved (367&368 D-02.04.19), (423 D-23.05.19), (664 D-26.11.19)
			Submitted (Selected Soil) (1929 D-02.03.20/R4)	Not yet Approved
			Submitted (Pond Ash) (719 D-01.02.19/P1), (2086 D-02.07.20)	Approved (243 D-01.01.19), (334 D-01.03.19), (367 D-02.04.19), (991 D-26.08.20)
RE wall	41+095 & 41+465	41+102 & 41+468	Submitted (Selected Soil) (536 D-07.12.18/P0), (078 D-05.01.19)	
			Submitted (Pond Ash) (720 D-01.02.19/P1), (2086 D-02.07.20)	Approved
RE wall	42+258	42+263	Submitted (Selected Soil) (537 D-07.12.18/P0), (078 D-05.01.19)	Approved (243 D-01.01.19), (334 D-01.03.19), (367 D-02.04.19)
			Submitted (A1-Pondash & A2-selected soil) (2284 D-15.09.20/P3), (2305 D-22.09.20)	Not yet Approved (1026 D-16.09.20)
			Submitted (Pond Ash) (1164 D-21.05.19/P0), (1603 D-30.11.19/P0)	Not yet Approved
RE wall	44+158	44+158	Submitted (Selected Soil) (2087 D-02.07.20/P3), (2108 D-08.07.20), (2248 D-02.09.20/P4), (2314 D-24.09.20)	Not yet Approved (684 D-04.12.19), (925 D-08.07.20), (940 D-20.07.20), (1021 D-11.09.20)
			Submitted (Pond Ash) (1000 D-03.05.19/P1), (1606 D-30.11.19/P2)	Approved (422 D-23.05.19), (688 D-05.12.19)
RE wall	45+875	45+876	Submitted (Selected Soil) (2275 D-10.09.20/P3)	Not yet Approved
			Submitted (Pond Ash) (760 D-14.02.19/P1)	Approved
RE wall	49+330	49+330	Submitted (Selected Soil) (534 D-07.12.18/P0), (603 D-24.12.18/P0)	Approved (243 D-01.01.19), (334 D-01.03.19), (367 D-02.04.19)



S.No	Type of Structure	Chainage as per Schedule "B"	Chainage as per Site Condition	Concessionaire Submission (Letter No.)	Independent Engineer reply/review (Letter No.)
				Submitted (Pond Ash)	Approved
19	RE wall	50+095	50+099	(759 D-14.02.19/P1), (1590 D-27.11.19/P2)	(243 D-01.01.19), (331 D-28.02.19), (334 D-01.03.19), (367 D-02.04.19)
				Submitted (Selected Soil)	
20	RE wall	51+762	51+774	Submitted (Pond Ash)	Approved
				(1001 D-03.05.19/P1)	(416 D-21.05.19)
				(Selected Soil)	
21	RE wall	54+500	54+605	Not yet submitted	
22	RE wall	58+125	58+125	Not yet submitted	

Bearing Drawings Status

S.No	Chainage	Name of Structure	Type of Bearing	Submission Letter No	Approved vide Letter No	Remarks
1	12+125	VUP	Elastomeric	Letter No. 571 dated 13.12.2018	Letter No. 525 dated 06.08.2019	
2	15+725	VUP	Elastomeric	Letter No. 571 dated 13.12.2018	Letter No. 525 dated 06.08.2019	
3	19+965	VUP	Elastomeric	Letter No. 571 dated 13.12.2018	Letter No. 525 dated 06.08.2019	
4	25+095	VUP	Elastomeric	Letter No. 571 dated 13.12.2018	Letter No. 525 dated 06.08.2019	
5	27+029	VUP	Elastomeric	Letter No. 571 dated 13.12.2018	Letter No. 525 dated 06.08.2019	
6	30+078	VUP	Elastomeric	Letter No. 1511 dated 02.11.2019	Letter No. 650 dated 16.11.2019	
7	41+102	VUP	Elastomeric	Letter No. 1511 dated 02.11.2019	Letter No. 650 dated 16.11.2019	
8	49+330	VUP	Elastomeric	Letter No. 1511 dated 02.11.2019	Letter No. 650 dated 16.11.2019	



Bearing Drawings Status

S.No	Chainage	Name of Structure	Type of Bearing	Submission Letter No	Approved vide Letter No	Remarks
9	30+078	VUP	Pin & Guided	Letter No. 1953 dated 11.03.2020	Letter No. 810 dated 02.03.2020	IE observation vide letter no.810 with Marked correction and it complied by Concessionaire vide letter no. 1953
10	36+070	MJB	Elastomeric	Letter No. 1391 dated 16.09.2019	Letter No. 575 dated 18.09.2019	
11	41+102	VUP	Pin & Guided	Letter No. 1953 dated 11.03.2020	Letter No. 810 dated 02.03.2020	IE observation vide letter no.810 with Marked correction and it complied by Concessionaire vide letter no. 1953
12	44+158	ROB	POT / PTFE	Letter No. 1942 dated 06.03.2020	Letter No. 1038 dated 24.09.2020	
13	46+957	Flyover	POT / PTFE	Letter No. 705 dated 28.01.2019	Letter No. 651 dated 16.11.2019	
14	47+830	Elevated Highway	POT / PTFE	Letter No. 972 dated 26.04.2019	Not yet Approved	
15	49+330	VUP	Pin & Guided	Letter No. 1953 dated 11.03.2020	Letter No. 810 dated 02.03.2020	IE observation vide letter no.810 with Marked correction and it complied by Concessionaire vide letter no. 1953
16	50+095	Flyover	POT / PTFE	Letter No. 705 dated 28.01.2019	Letter No. 651 dated 16.11.2019	
17	54+550	VUP	Elastomeric	Letter No. 1357 dated 04.09.2019	Letter No. 565 dated 11.09.2019	
18	57+127	MJB	Free, Pin & Metallic Guided	Letter No. 1465 dated 11.10.2019	Letter No. 649 dated 16.11.2019	
19	58+128	Flyover	POT / PTFE	Letter No. 705 dated 28.01.2019	Letter No. 651 dated 16.11.2019	



DJT – Plan & Profile and Miscellaneous Drawing Status

S.No	Types of Drawing	Availability of Drawings	Submission Status	Approval of Drawings
1	Plan & Profile (MCW)	Available	Submitted by letter no. 079 (28.06.2018) & 106 (06.07.2018)	Approved by IE Letter No.285 (23.01.2019)
2	Plan & Profile (Service Road)	Available	Submitted by letter no. 079 (28.06.2018) & 896 (30.03.2019)	Approved by IE Letter No.966 (11.08.2019)
3	Street Lightning	Not Available	Not Submitted	Not yet Approved
4	Truck Lay-byes	Available	Submitted by (letter no 990 D-01.05.2019)	Approved by (IE Letter No.1007)
5	Bus bay	Available	Bus Bay Submitted vide (letter no. 1723 01.01.2020)	Bus Bay Approved by IE Letter no. 784 (08.02.2020)
	Bus Shelters	Available	Bus Shelter vide letter no. 2233(26.08.2020)	Not yet approved (IE replied vide letter no. 1013 D-07.09.20)
6	Rest Area	Available	Submitted vide letter no 989 (01.05.2019)	Not yet Approved (IE replied vide letter no. 724 D-04.01.20)
7	Toll Plaza Drawings	Available	Toll Plaza submitted vide letter no. 316 (29.09.2018) & 1370 (07.09.2019)	Approved (IE letter no. 098 D-17.10.2018) & 738 (11.01.2020)
8	Toll Plaza Canopy	Available	Submitted vide Letter no. 1969 (20.03.2020), 2145 (24.07.2020)	Approved (IE letter no. 1045 D-28.09.20)
9	Toll Plaza & Admin Building	Available	Toll Plaza submitted vide letter no. 316 (29.09.2018) & Admin Building submitted vide letter no. 2152 (27.07.2020)	Not yet Approved (IE replied vide letter no. 1015 D-08.09.20)
10	Traffic Aid Posts	Available	Admin Building submitted vide letter no. 2152 (27.07.2020)	Not yet Approved (IE replied vide letter no. 1015 D-08.09.20)
11	Medical Aid Posts	Available	Admin Building submitted vide letter no. 2152 (27.07.2020)	Not yet Approved (IE replied vide letter no. 1015 D-08.09.20)
12	Vehicle Rescue Posts	Available	Admin Building submitted vide letter no. 2152 (27.07.2020)	Not yet Approved (IE replied vide letter no. 1015 D-08.09.20)
13	Landscaping and Tree Plantation	Available	Tree Plantation Submitted vide letter no. 1457 (09.10.2019).	Approved by IE Letter No. 626 (01.11.2019)
14	Rain Water Harvesting	Available	Submitted vide letter no. 2104 (08.07.2020)	Approved by IE letter no. 937 (18.07.2020)
15	Median Chute Drain	Available	Submitted vide letter no. 1231 (18.07.2019)	Approved by IE letter no. 936 (17.07.2020)
16	Friction Slab with Crash Barrier	Available	Submitted vide letter no. 1671 (18.12.2019)	Approved by IE letter no. 723 (04.01.2020)
17	Drainage Spout	Available	Submitted vide letter no. 2184 (07.08.2020)	Approved by IE letter no. 979 (19.08.2020) & 981 (20.08.2020)



DJT – Plan & Profile and Miscellaneous Drawing Status

S.No	Types of Drawing	Availability of Drawings	Submission Status	Approval of Drawings
18	RCC Railing / Parapet Wall	Available	Submitted vide letter no. 549 (10.12.2018)	Approved by IE letter no. 755 (23.01.2020)
19	Crash Barrier & Approach Slab	Available	Submitted vide letter no. 549 (10.12.2018)	Approved by IE letter no. 653 (20.11.2019)
20	Chute Drain & Stone Pitching	Available	Submitted vide letter no. 549 (10.12.2018)	Not yet Approved
21	Wearing Coat	Available	Submitted vide letter no. 549 (10.12.2018)	Not yet Approved
22	Junction Drawing (Plan)	Available	Submitted vide letter no. 1618 (05.12.2019)	Not yet Approved (IE replied vide letter No. 710 D-23.12.2019)
23	Signage Plan	Available	Submitted vide letter no. 1699 (26.12.2019)	Not yet Approved
24	Median Opening	Available	Submitted vide letter no. 1713 (30.12.2019)	Approved by IE letter no. 951 (27.07.2020)



Mobilization of Manpower

Name of the Employee	Designation	Department
P.Gangadhar	General Manager	Technical
Milind Pande	Project Incharge	Technical
Atul Kumar Mishra	Sr. Project Manager	Technical
Shubhash Kumar	Sr.Manager	Mechanical
Praveen Kahar	Manager	Liasion
Balram Singh Shekhawat	Manager	Liasion
Bhagwan Jha	Manager	Purchase
Subhash Singh	Dy. Project Manager	Technical (Highway)
Shiv Kumar	Dy. Project Manager	Technical (Highway)
Ranjay Kumar Anju	Dy. Project Manager	Planning & Billing
Ramesh Chandra Barad	Dy. Manager (HR & Admin)	HR & Admin
Ritesh Verma	Dy. Manager (HR & Admin)	HR & Admin
Mahesh Pandey	Dy. Project Manager	Highway
SajjanLal Sharma	Dy. Project Manager	Structure
Sanjay Gaur	Dy. Project Manager	QA/QC
Rajesh Rawal	Dy. Project Manager	QA/QC
Bal Krishna Rath	Dy. Project Manager	Structure
Kuldeep Singh	Sr.Surveyor	Survey
Ravi Kishore Pandey	Sr.Accountant	Finance & Accounts
Rajan Upadhyay	Dy. Project Manager	Health & Safety
HR & ADMIN DEPARTMENT		
Asst Manager (S &V)	01 Nos	HR & Admin
Sr. Executive	01 Nos	HR & Admin
Sr.Officer(S & V)	03 Nos	HR & Admin
Officer (S & V)	03 Nos	HR & Admin
Executive	01 Nos	HR & Admin
Jr.Executive	01 Nos	HR & Admin
Security violation	02 Nos	HR & Admin
Office Boy	06 Nos	HR & Admin
PLANNING & BILLING DEPARTMENT		
Sr.Engineer	03 Nos	Planning & Billing
Engineer	02 Nos	Planning & Billing
Asst. Engineer	02 Nos	Planning & Billing
QA/QC DEPARTMENT		
Sr. Engineer	01 Nos	QA/QC
Lab Asst.	01 Nos	QA/QC
Sr.Lab Technician	02 Nos	QA/QC
Lab Technician	07 Nos	QA/QC
Jr.Lab Technician	01 Nos	QA/QC
Engineer	03 Nos	QA/QC
Jr.Engineer	03 Nos	QA/QC

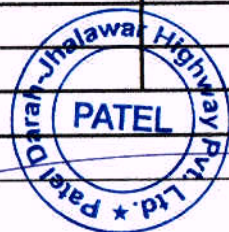

HIGHWAY DEPARTMENT		
Sr. Engineer	03 Nos	Highway
Engineer	03 Nos	Highway
Asst. Engineer	08 Nos	Highway
Jr.Engineer	06 Nos	Highway
Engineer Trainee	02 Nos	Highway
Jr. Supervisor	01 Nos	Highway
Supervisor	11 Nos	Highway
STRUCTURE DEPARTMENT		
Sr. Engineer	05 Nos	Structure
Engineer	06 Nos	Structure
Asst. Engineer	04 Nos	Structure
Jr.Engineer	04 Nos	Structure
Engineer Trainee	01 Nos	Structure
Sr.Supervisor	06 Nos	Structure
Supervisor	03 Nos	Structure
Jr.Supervisor	03 Nos	Structure
SURVEY DEPARTMENT		
Sr. Surveyor	01 Nos	Survey
Surveyor	10 Nos	Survey
Jr.Surveyor	04 Nos	Survey
STORE DEPARTMENT		
Jr. Executive	05 Nos	Store
Executive	08 Nos	Store
WEIGH BRIDGE		
Jr.Executive	13 Nos	Weigh Bridge
PURCHASE DEPARTMENT		
Dy.Manager	01 Nos	Purchase
Sr.Executive	01 Nos	Purchase
Executive	01 Nos	Purchase
HEALTH & SAFETY DEPARTMENT		
Sr.Executive	01 Nos	Health & Safety
Engineer	01 Nos	Health & Safety
Executive	01 Nos	Health & Safety
IT DEPARTMENT		
Sr.Executive	01 Nos	IT
Executive	01 Nos	IT
MECHANICAL DEPARTMENT		
Sr.Supervisor	01 Nos	Mechanical
Sr. Engineer	03 Nos	Mechanical
Engineer	01 Nos	Mechanical
Asst. Engineer	06 Nos	Mechanical
Executive	01 Nos	Mechanical
Asst. Mechanic	03 Nos	Mechanical
Fitter	01 Nos	Mechanical

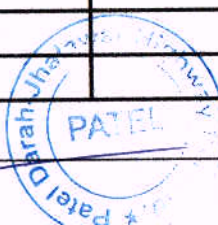

Tyre Fitter	04 Nos	Mechanical
Jr.Engineer	03 Nos	Mechanical
Jr.Executive	03 Nos	Mechanical
Engineer Trainee	01 Nos	Mechanical
Supervisor	10 Nos	Mechanical
Driver	125 Nos	Mechanical
Operator / Helper/ Mechanic	105 Nos	Mechanical
SPV DEPARTMENT		
Sr.Executive	01 Nos	SPV



Mobilization of Resources (Plant and Machineries)

S.No	Name of Machinery / Equipments	TOTAL	Remarks
1	Excavator	25	
2	Hywa/Tipper	140	
3	Soil Compactor	17	
4	Dozer	0	
5	Water Tanker	20	
6	Diesel Dispenser	5	
7	Grader	16	
8	Loader	10	
9	Back Hoe	6	
10	Transit Mixer	16	
11	Crusher	3	
12	Concrete Batching Plant	5	
13	Weigh Bridge	7	
14	WMM Plant	1	
15	Hydra Crane	7	
16	Hot Mix Plant	1	
17	Concrete Pump	2	
18	Sand Classifier	2	
19	Tractor	13	
20	Tower Light	9	
21	DG Set	19	
22	Light Vehicle	35	
23	Trailer	3	
24	JCB	6	
25	Boom Placer	2	
26	Tandem Roller	6	
27	Baby Roller	2	
28	Mobile Service Van	3	
29	DLC Paver	3	
30	Automatic PQC Paver	1	
31	Kerb Paver	3	
32	Chilling Plant	1	
33	Bus	2	
34	Fork Lift	3	
	Block Casting Machine	1	
36	Ambulance Van	1	
	Total	396	



Site Progress Photo



54+650 to 54+980

Embankment Layer

LHS

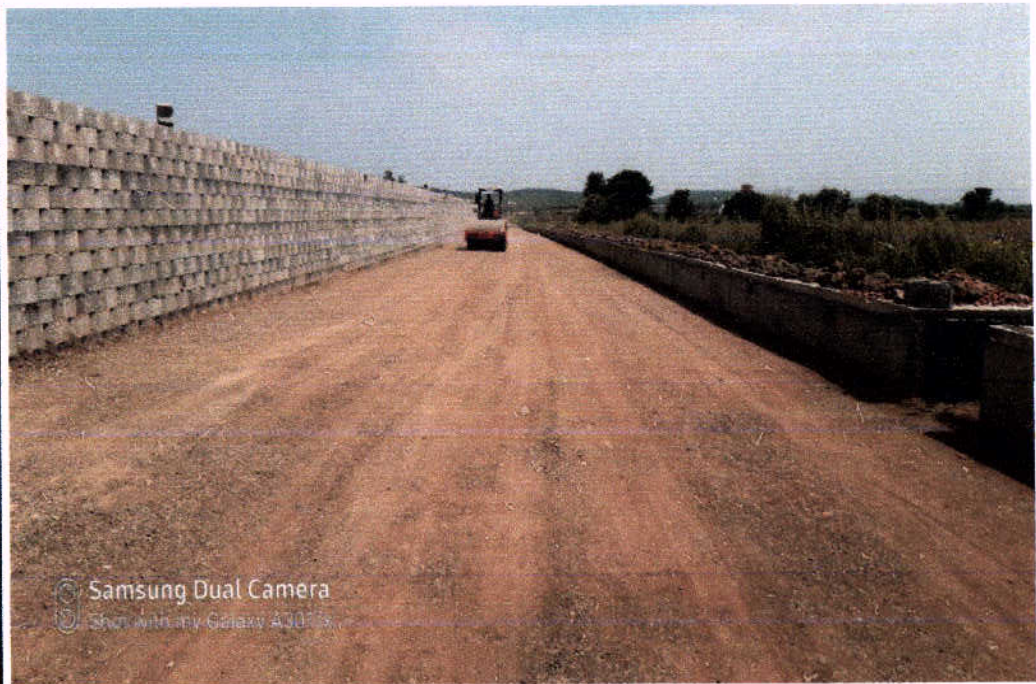

49+340 to 49+760

Subgrade Top Layer at
Service Road

RHS



Ch 45+876 LVUP A2 side
re wall



RE Wall @ Ch
45+876

Selected Soil Bedding at RE Wall A-2
Side

RHS

Ch 45+876 LVUP A1 side
RE Wall



RE Wall @ Ch
45+876

Selected Soil Bedding at RE
Wall A-1 Side

LHS





38+560 to 38+817

WMM 1st later (Service Road)

RHS



45+691 to 45+870

RE Wall Selected Soil Bed

RHS

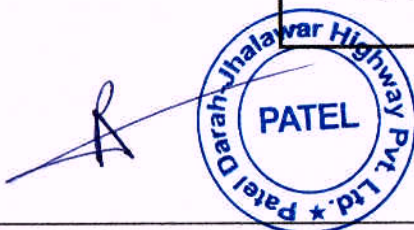



50+400

DLC Laying

LHS



50+400

DLC Laying

LHS





15+725 to 15+970	DBM Laying (Service Road)	RHS
---------------------	---------------------------	-----



11+600	PQC Laying	LHS
--------	------------	-----

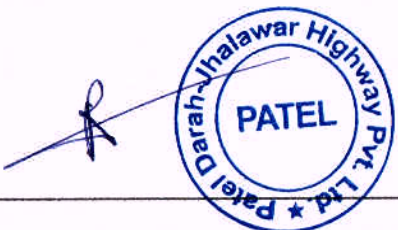



14+500

Manual PQC for Median
Opening

Median



32+400 to
32+410

Retaining Wall Concrete
pouring in Progress

RHS





RUB @ 33+585

Box Slab Curing

RHS



FOB @ 46+950

A-1 to P-1 Slab

LHS





FOB @
46+950

Girder Launching on P2 to P-3.

LHS



Elevated @
47+830

P-19 to A-2 Girder
Launching.

LHS





hu River @ 36+070	Pile Steel checking with Lasa BE	---
----------------------	----------------------------------	-----

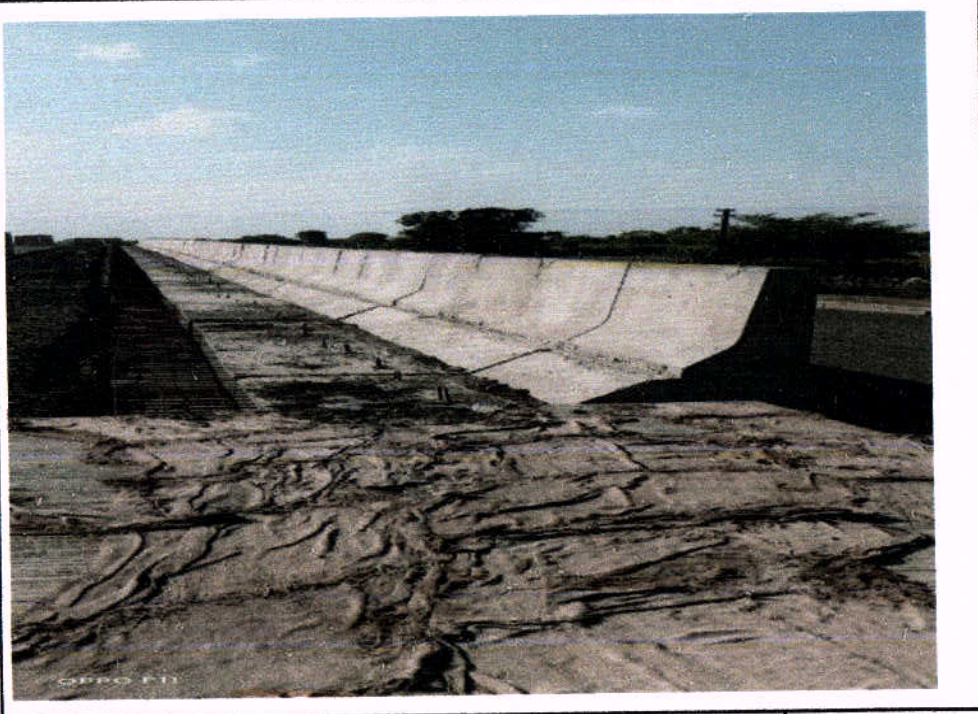

LVUP @ 37+050	Precast Crash Barrier Erection	---
------------------	--------------------------------	-----



45+989

RE Wall Levelling Pad.



37+300

Kerb Laying

Median

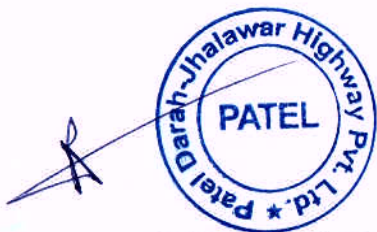





Elevated @
47+830

Deck Slab Completed of Elevated
Highway

BHS









ROB @
44+158

Casting work of ROB
Abutment Cap

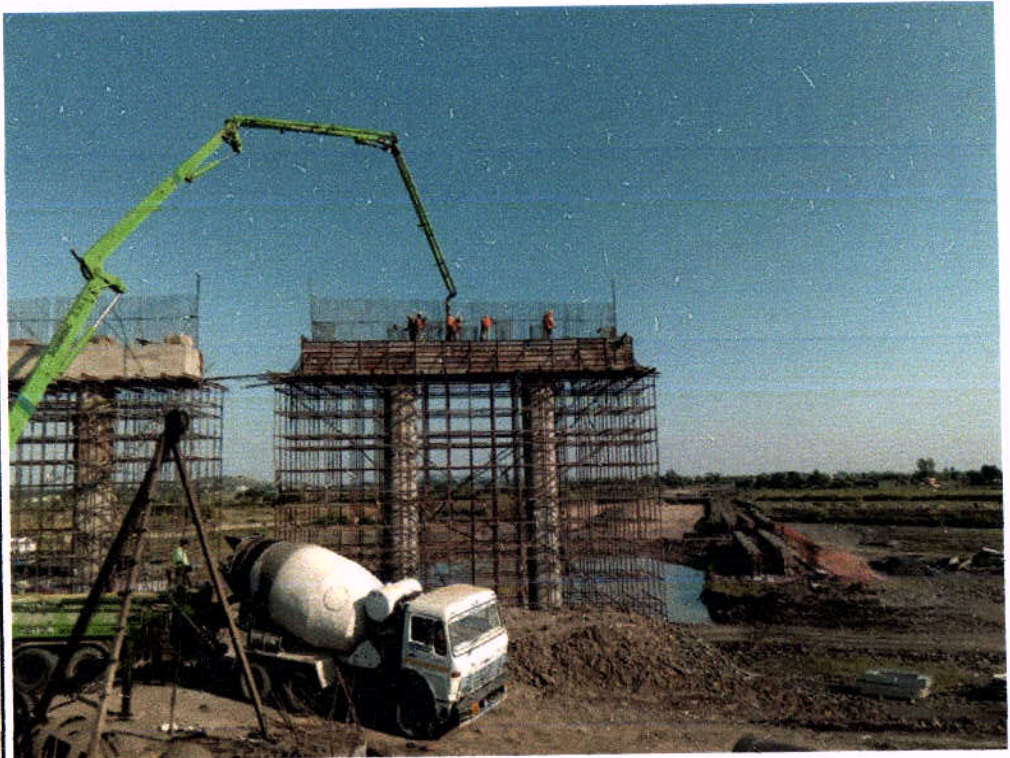
RHS



Project:-Construction of 4-lane Road on NH-12 (New NH-52) from Km 299.000 to 346.540 (Design Chainage from 9.860 to 58.740) (Darrah-Jhalawar-Teendhar section) in the State of Rajasthan under NHDP Phase-III on Hybrid Annuity Project(Length 48.880 Km.) -Pa

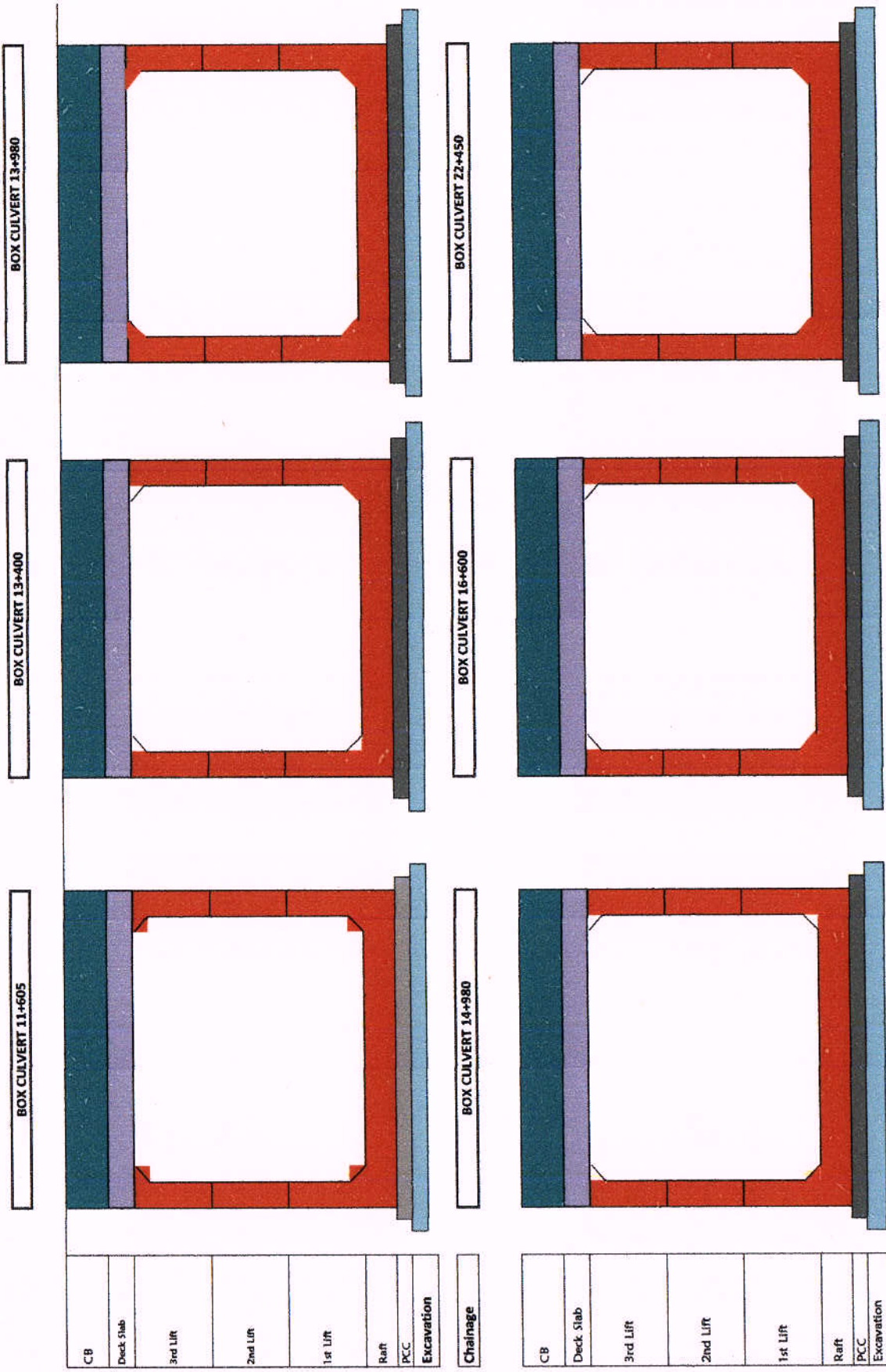

BOX CULVERT 13+980

BOX CULVERT 13+400

BOX CULVERT 11+605

BOX CULVERT 22+450

BOX CULVERT 16+600

BOX CULVERT 14+980

CB
Deck Slab
3rd Lift
2nd Lift
1st Lift
Raft
PCC
Excavation

Chainage

CB
Deck Slab
3rd Lift
2nd Lift
1st Lift
Raft
PCC
Excavation



A

BOX CULVERT 29+000

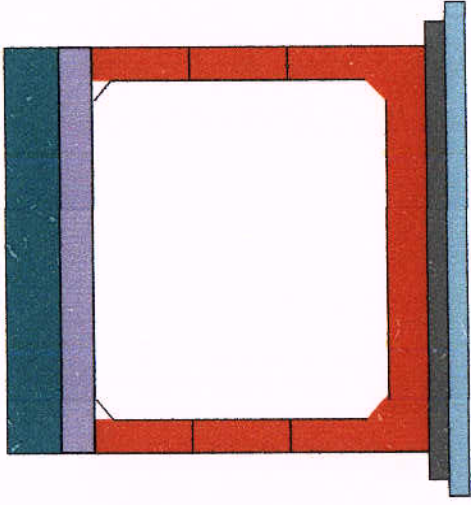

BOX CULVERT 32+300

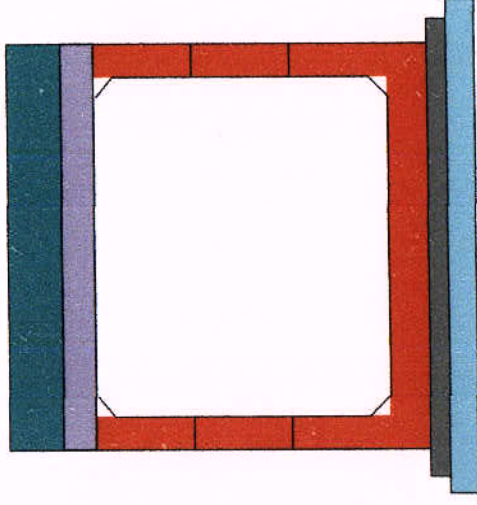

BOX CULVERT 25+800

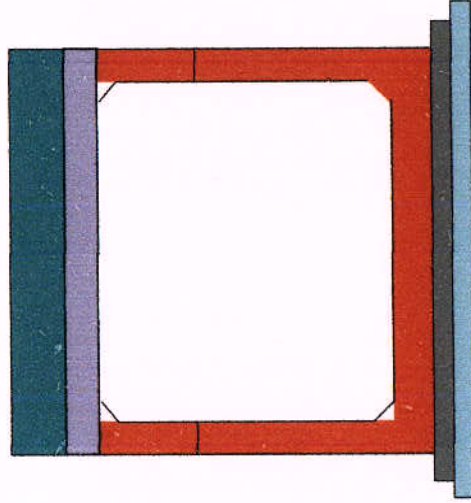

BOX CULVERT 32+050

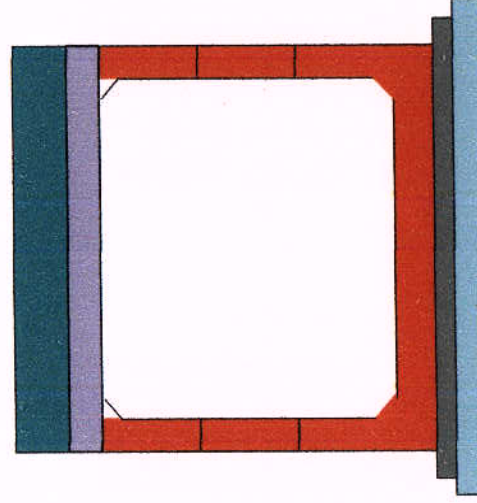

BOX CULVERT 24+610

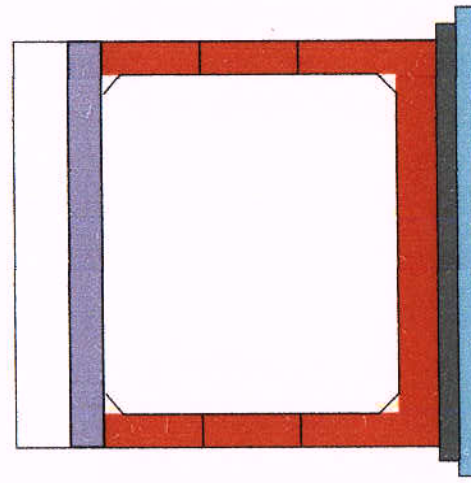

BOX CULVERT 29+900

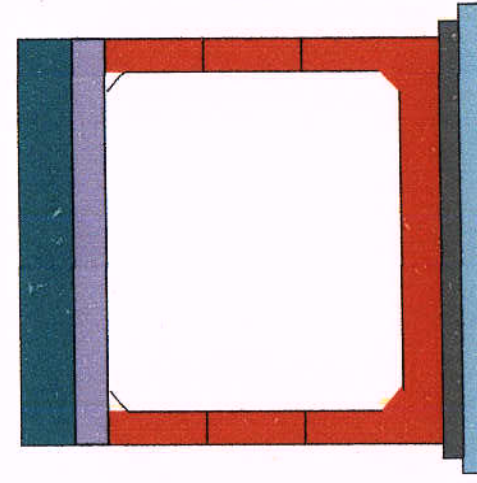

CB
Deck Slab
3rd Lift
2nd Lift
1st Lift
Raft
PCC
Excavation

Chainage

CB
Deck Slab
3rd Lift
2nd Lift
1st Lift
Raft
PCC
Excavation



A

BOX CULVERT 37+550

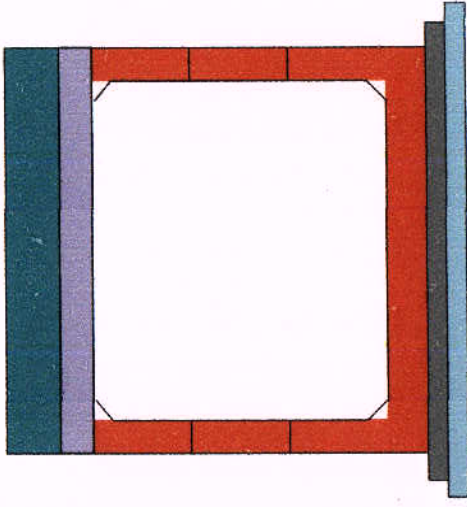

BOX CULVERT 53+125

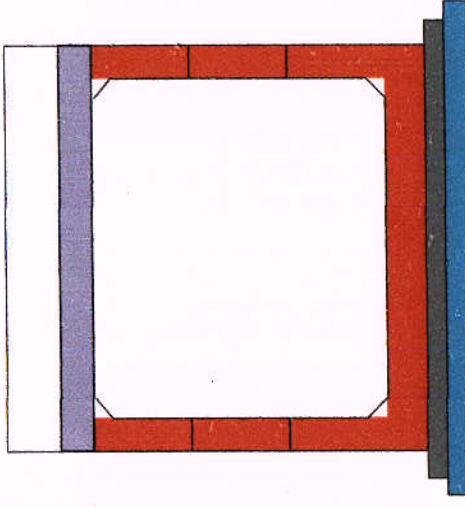

BOX CULVERT 36+719

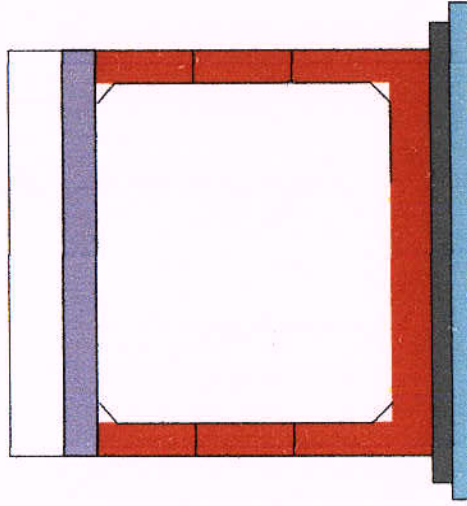

BOX CULVERT 39+180

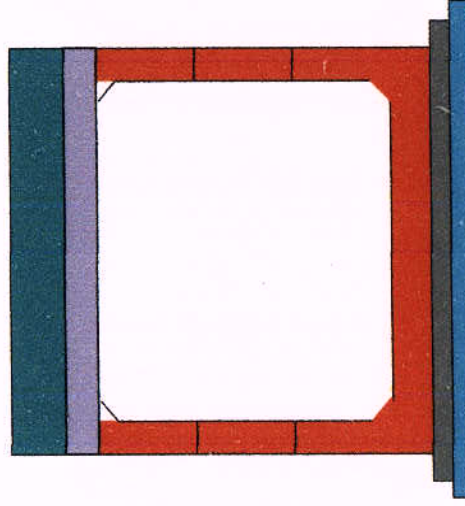

BOX CULVERT 35+205

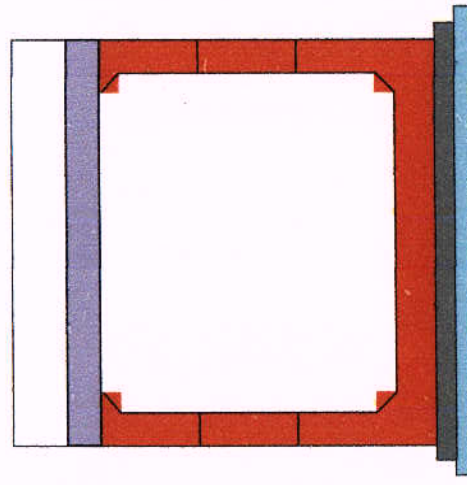

BOX CULVERT 38+100

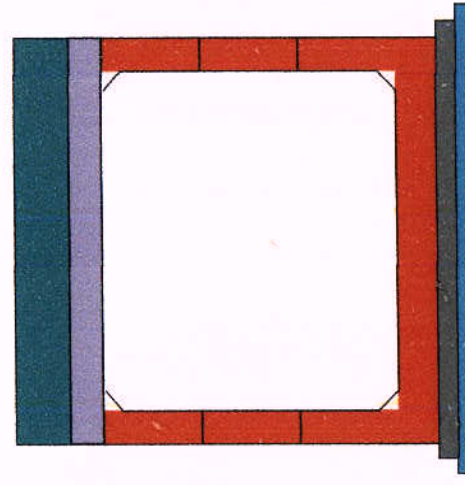

CB
Deck Slab
3rd Lift
2nd Lift
1st Lift
Raft
PCC
Excavation

Chainage

CB
Deck Slab
3rd Lift
2nd Lift
1st Lift
Raft
PCC
Excavation



A

Project:-Construction of 4-lane Road on NH-12 (New NH-52) from Km 299.000 to 346.540 (Design Chainage from 9.860 to 58.740) (Darah-Jhalawar-Teendhar section) in the State of Rajasthan under NHDPP Phase-III on Hybrid Annuity Project(Length 48.880 Km.) -Pa

BOX CULVERT 53+700

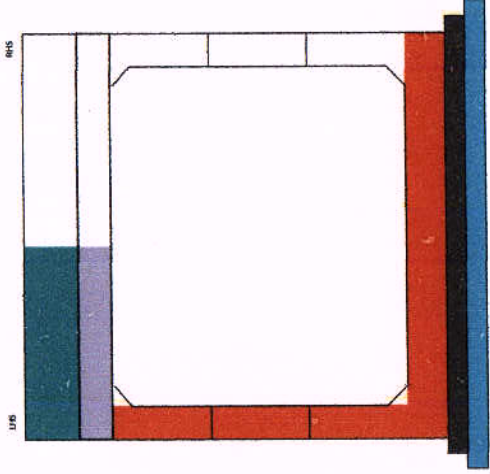

CB
Deck Slab
3rd Lift
2nd Lift
1st Lift
Raft
PCC
Excavation

BOX CULVERT 53+900

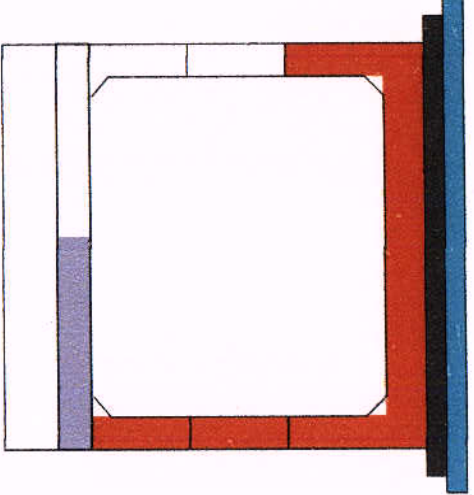

BOX CULVERT 55+820

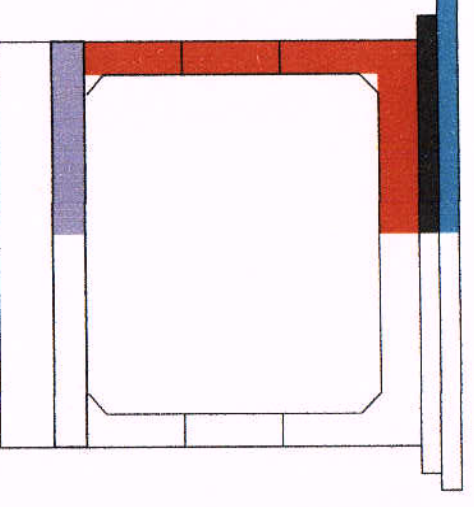

BOX CULVERT 28+550 (Additional)

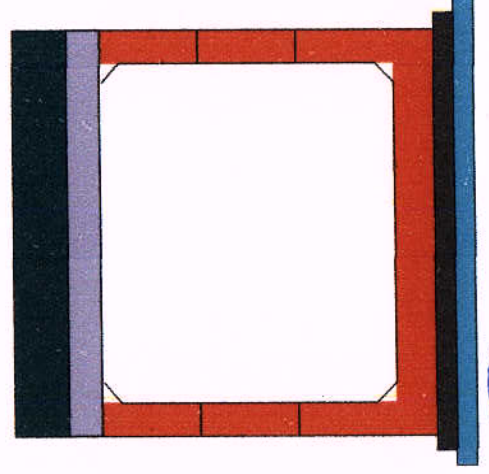

CB
Deck Slab
3rd Lift
2nd Lift
1st Lift
Raft
PCC
Excavation

BOX CULVERT 29+900 (SR)

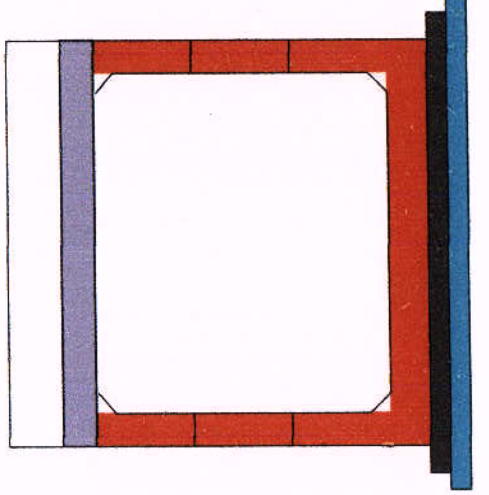

BOX CULVERT 24+610 (SR)

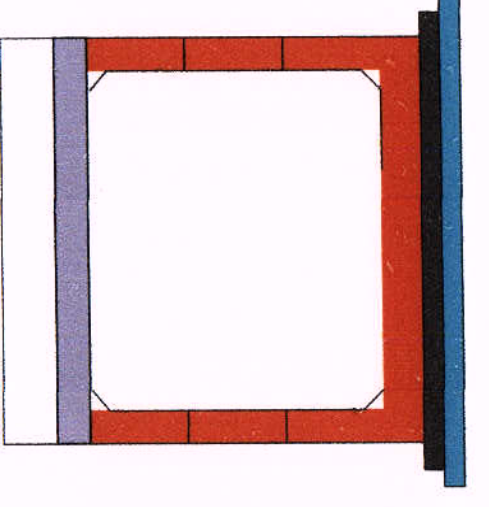

Additional / SR



A

Project:-Construction of 4-lane Road on NH-12 (New NH-52) from Km 299.000 to 346.540 (Design Chainage from 9.860 to 58.740) (Darah-Jhalawar-Teendhar section) in the State of Rajasthan under NHDP Phase-III on Hybrid Annuity Project(Length 48.880 Km.) -Pa

CB	Deck Slab	3rd Lift	2nd Lift	1st Lift	Raft	PCC	Excavation
----	-----------	----------	----------	----------	------	-----	------------

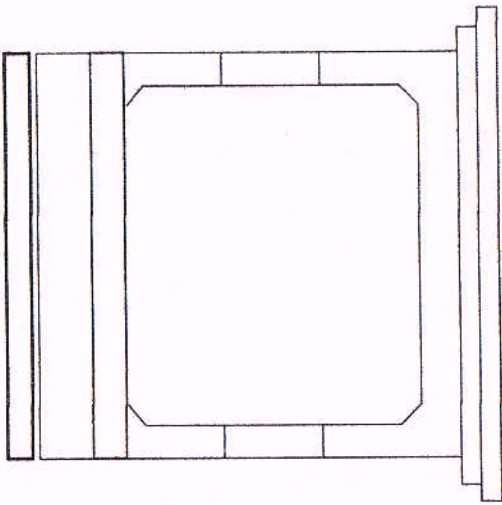
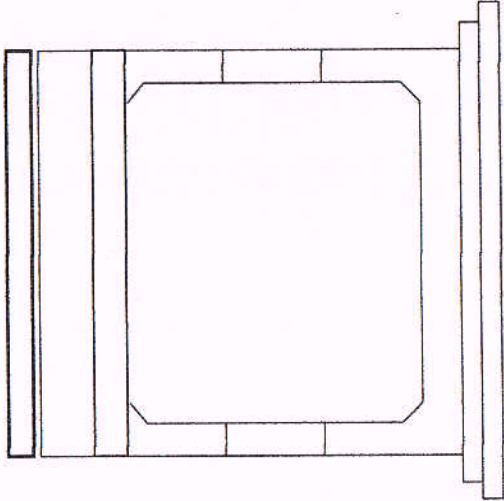
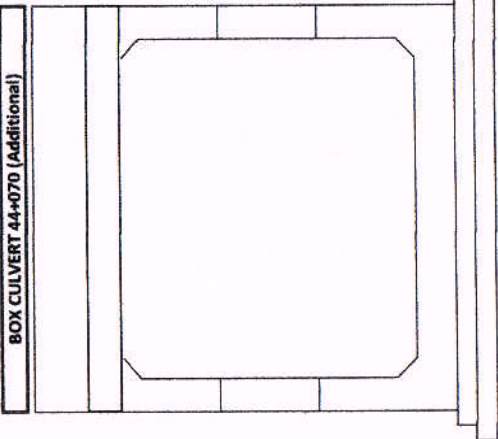

MINOR BRIDGE AT KM. 12+380 RHS

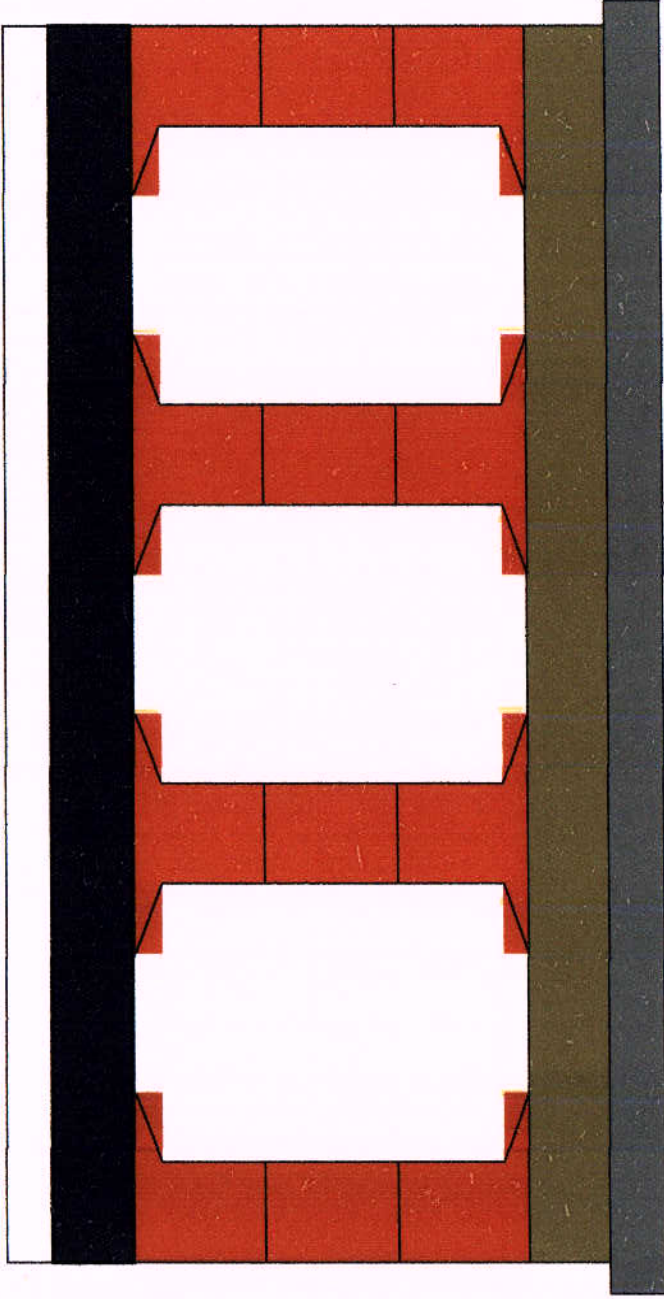

CB					
	3rd Lift				
	2nd Lift				
	1st Lift				
	Raft				
	PCC				

MINOR BRIDGE AT KM. 12+380 LHS

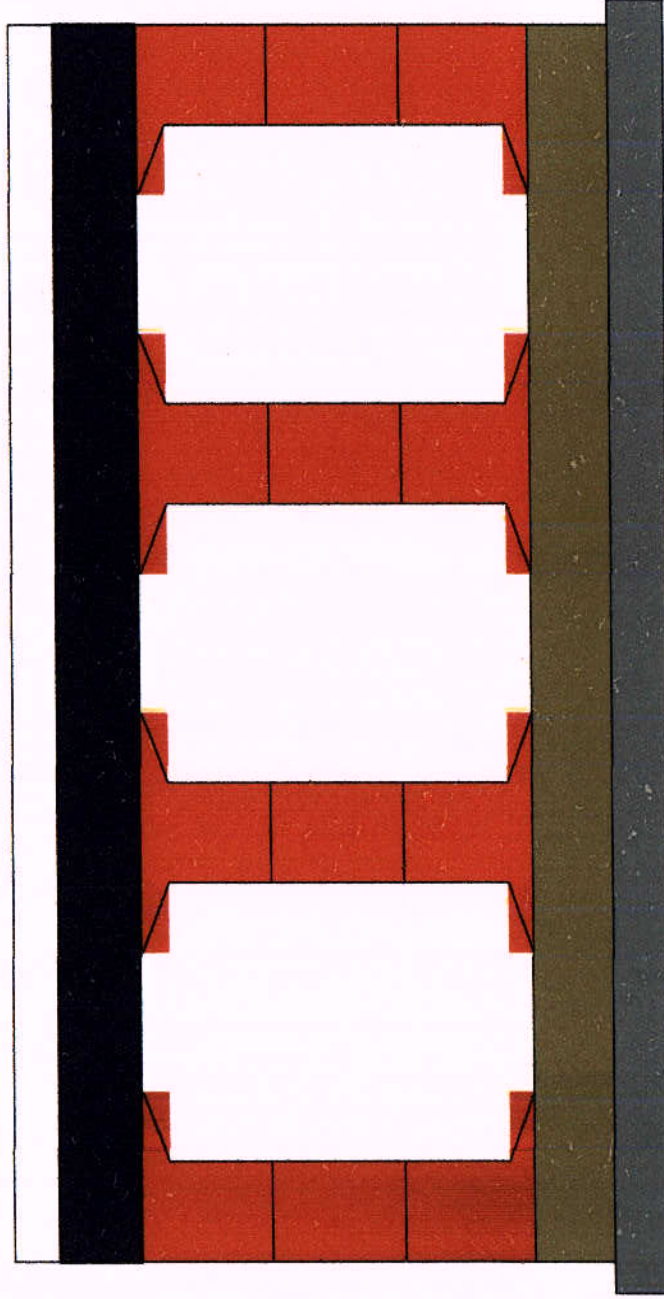

CB					
	3rd Lift				
	2nd Lift				
	1st Lift				
	Raft				
	PCC				

A



MINOR BRIDGE AT KM. 12+380 RHS Service Road

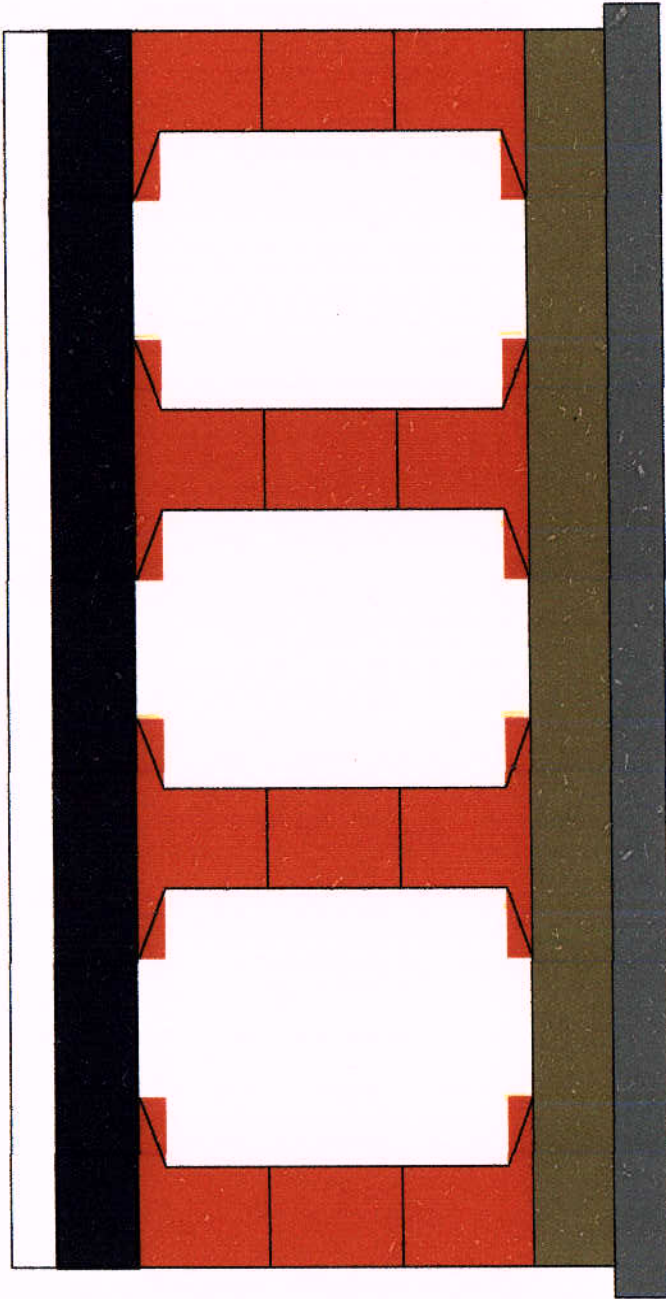

CB						
	3rd Lift					
	2nd Lift					
	1st Lift					
	Raft					
	PCC					

MINOR BRIDGE AT KM. 12+380 LHS Service Road

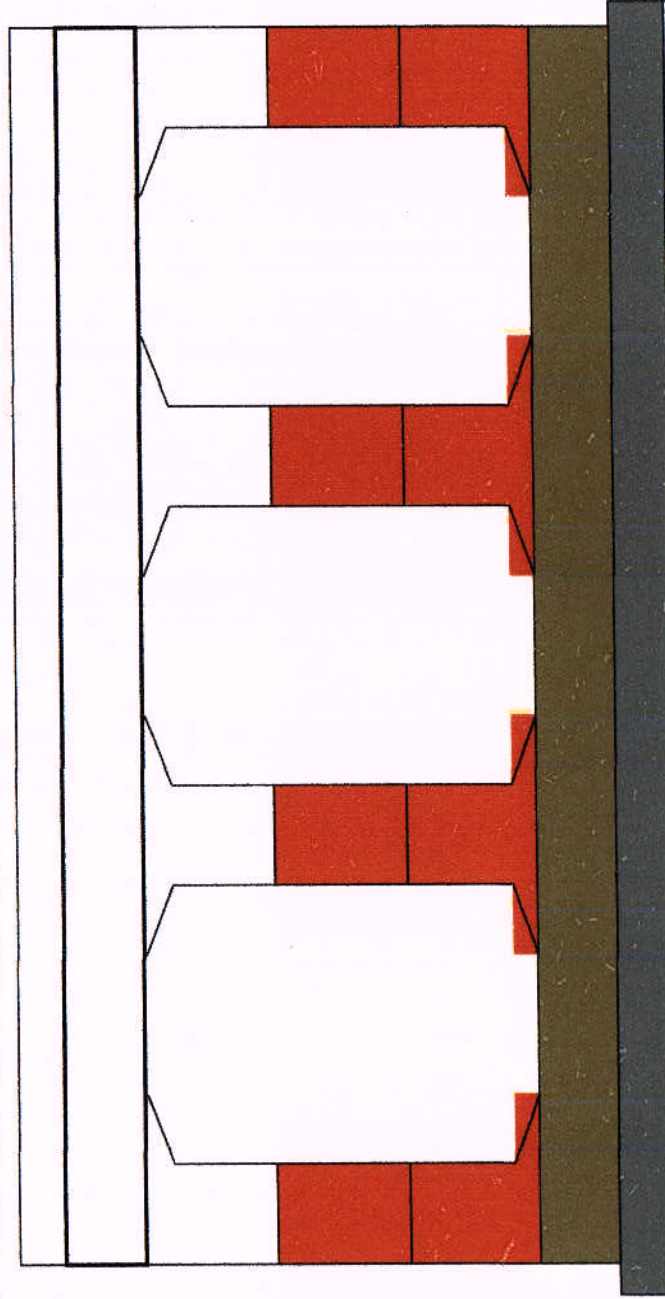

CB						
	3rd Lift					
	2nd Lift					
	1st Lift					
	Raft					
	PCC					



R

Project:-Construction of 4-lane Road on NH-12 (New NH-53) from Km 299.000 to 346.540 (Design Chainage from 9.860 to 58.740) (Darrah-Jhalawar-Teendhar section) in the State of Rajasthan under NHDP Phase-II on Hybrid Annuity Project (Length 48.880 Km.) -Package II

MINOR BRIDGE AT KM. 16+060 (Main Carriage Way) RHS

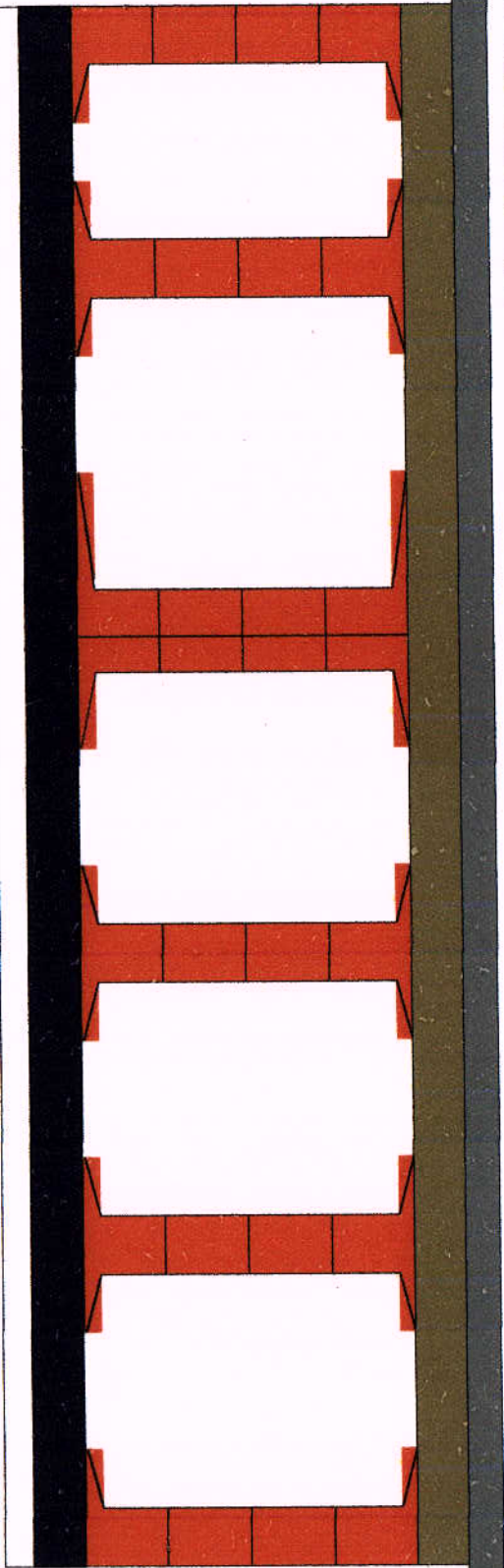

CB
4th Lift
3rd Lift
2nd Lift
1st Lift
Raft
PCC

Project:-Construction of 4-lane Road on NH-12 (New NH-53) from Km 299.000 to 346.540 (Design Chainage from 9.860 to 58.740) (Darrah-Jhalawar-Teendhar section) in the State of Rajasthan under NHDP Phase-II on Hybrid Annuity Project (Length 48.880 Km.) -Package II

MINOR BRIDGE AT KM. 16+060 (Main Carriage Way) LHS

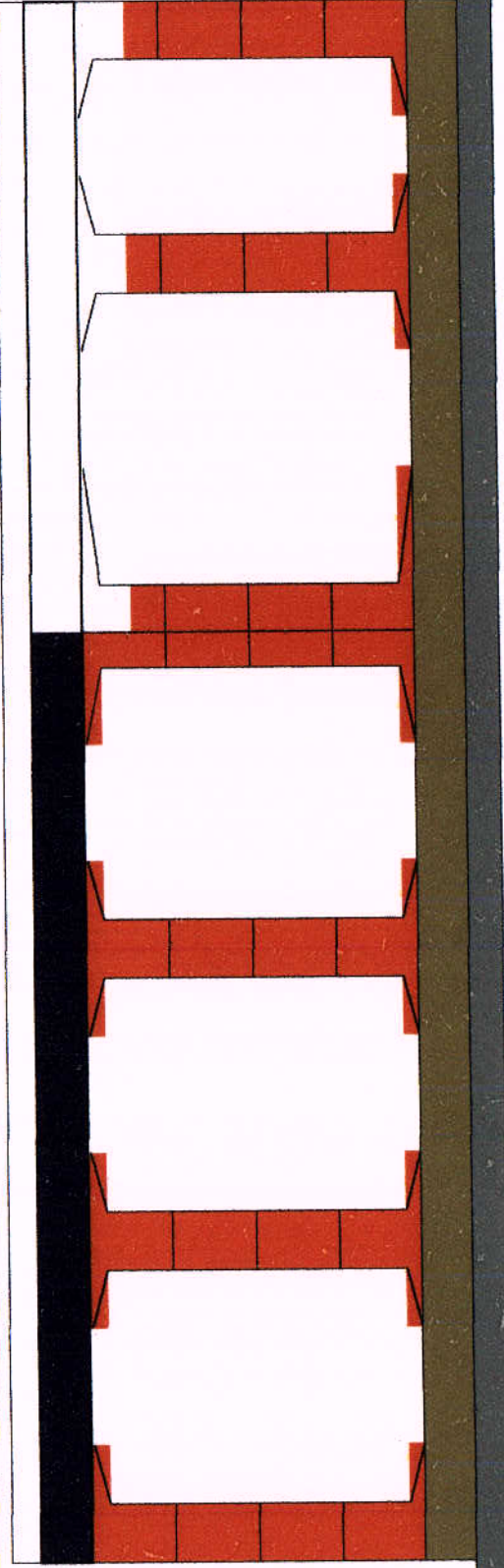

CB
4th Lift
3rd Lift
2nd Lift
1st Lift
Raft
PCC



A

MINOR BRIDGE AT KM. 16+060 (Service Road) RHS

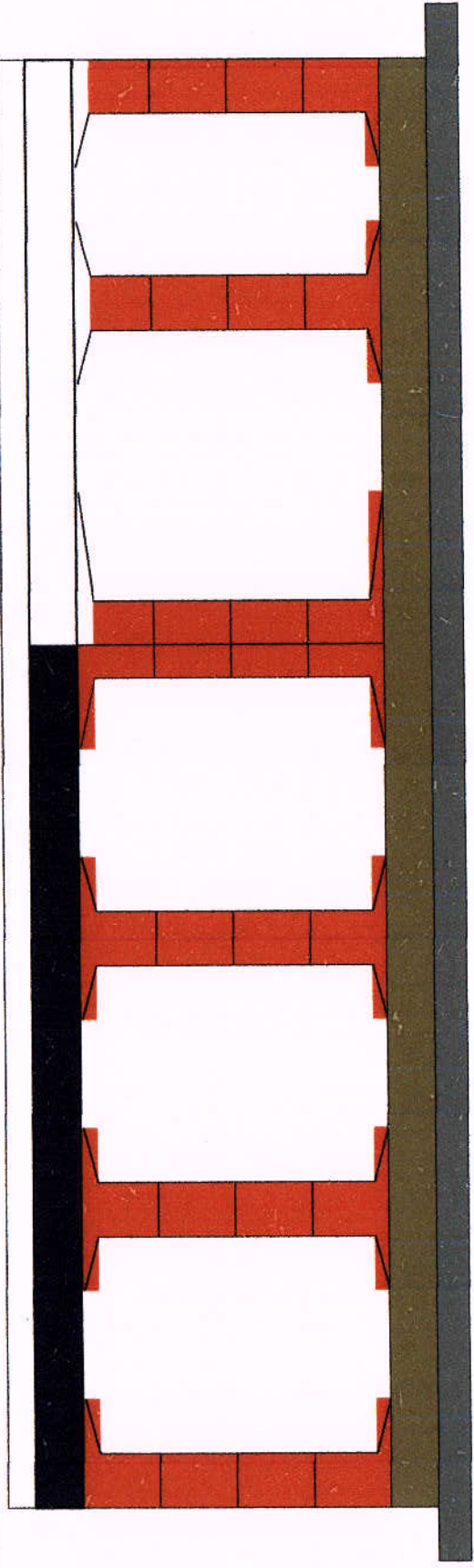

CB
4th Lift
3rd Lift
2nd Lift
1st Lift
Raft
PCC

MINOR BRIDGE AT KM. 16+060 (Service Road) LHS

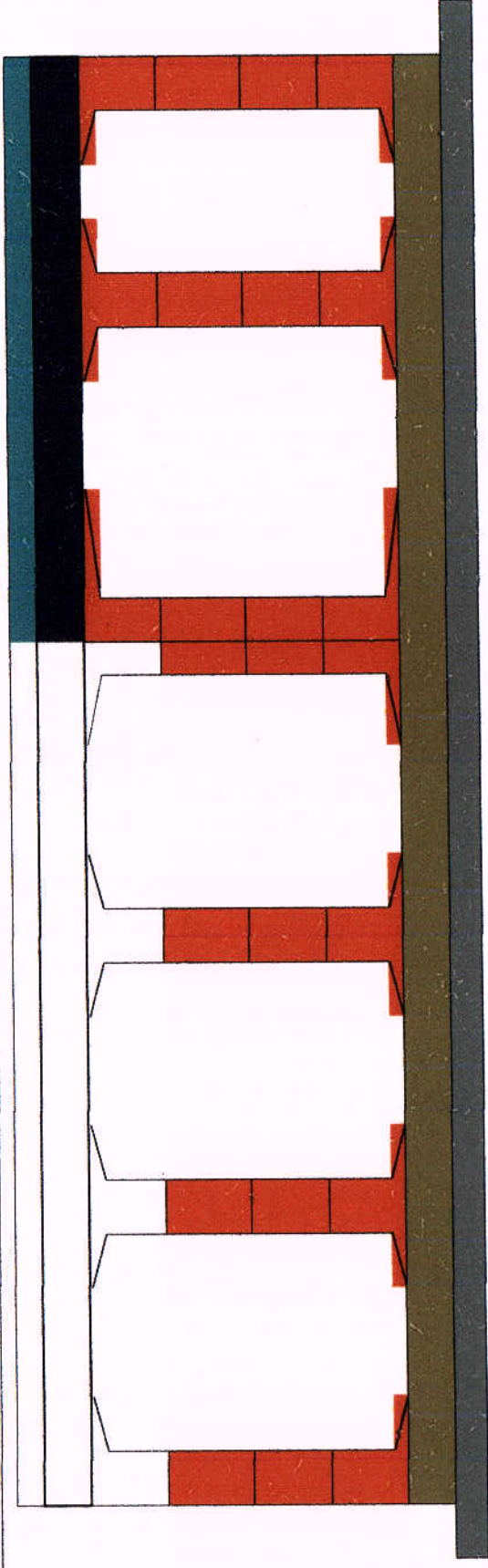

CB
4th Lift
3rd Lift
2nd Lift
1st Lift
Raft
PCC



A

MINOR BRIDGE AT KM. 17+880 RHS

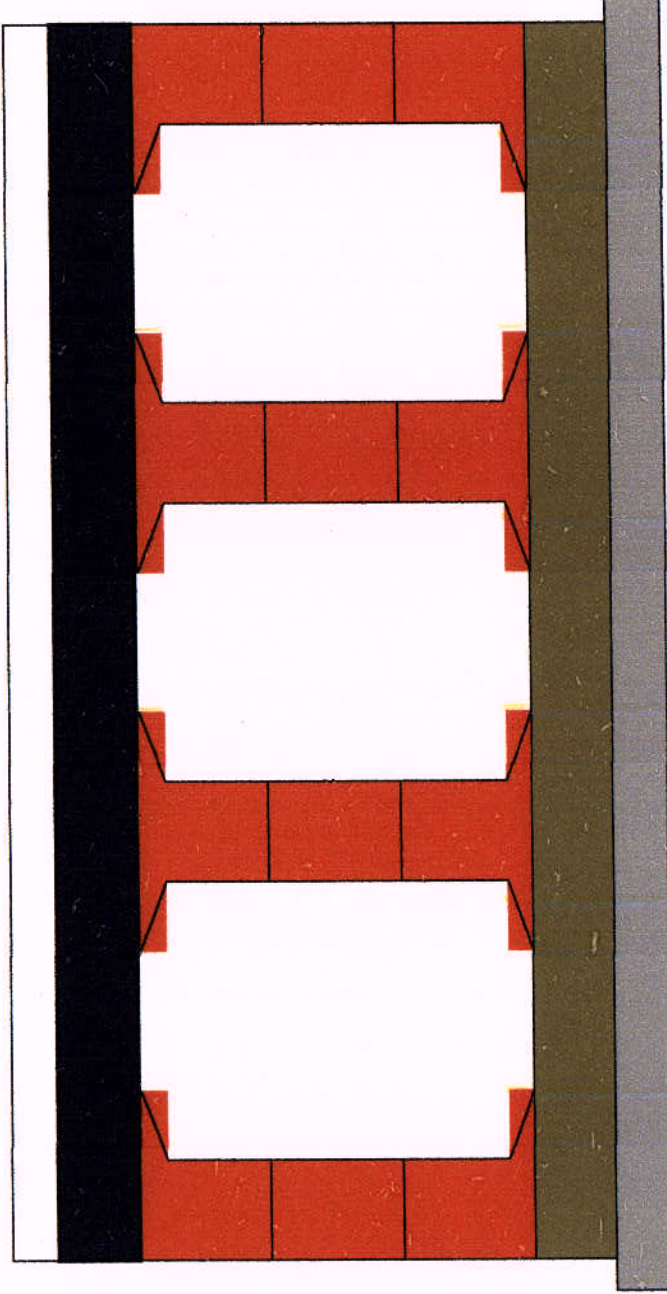

CB						
	3rd Lift					
		2nd Lift				
			1st Lift			
				Raft		
					PCC	

MINOR BRIDGE AT KM. 17+880 LHS

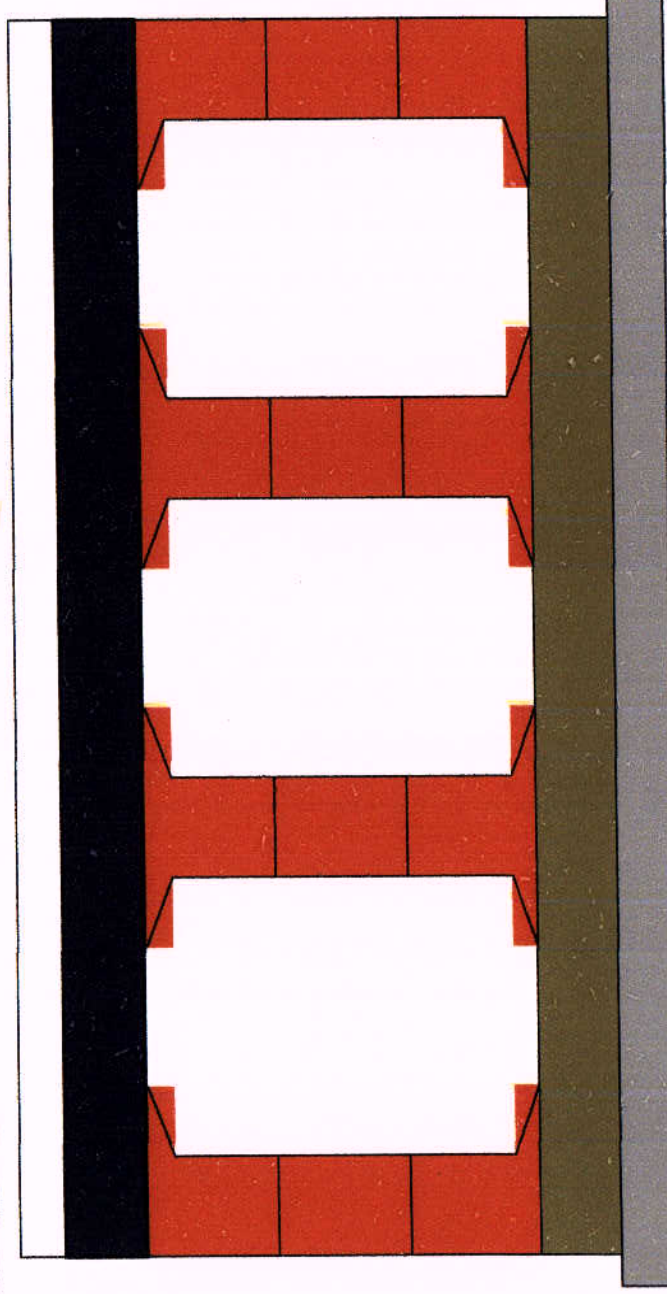

CB						
	3rd Lift					
		2nd Lift				
			1st Lift			
				Raft		
					PCC	

Patel Darah-Jirawa Highway
 Patel Darah-Jirawa PVT. LTD.
 Patel Darah-Jirawa PVT. LTD.
 Patel Darah-Jirawa PVT. LTD.
 Patel Darah-Jirawa PVT. LTD.

A

MINOR BRIDGE AT KM. 29+600 RHS

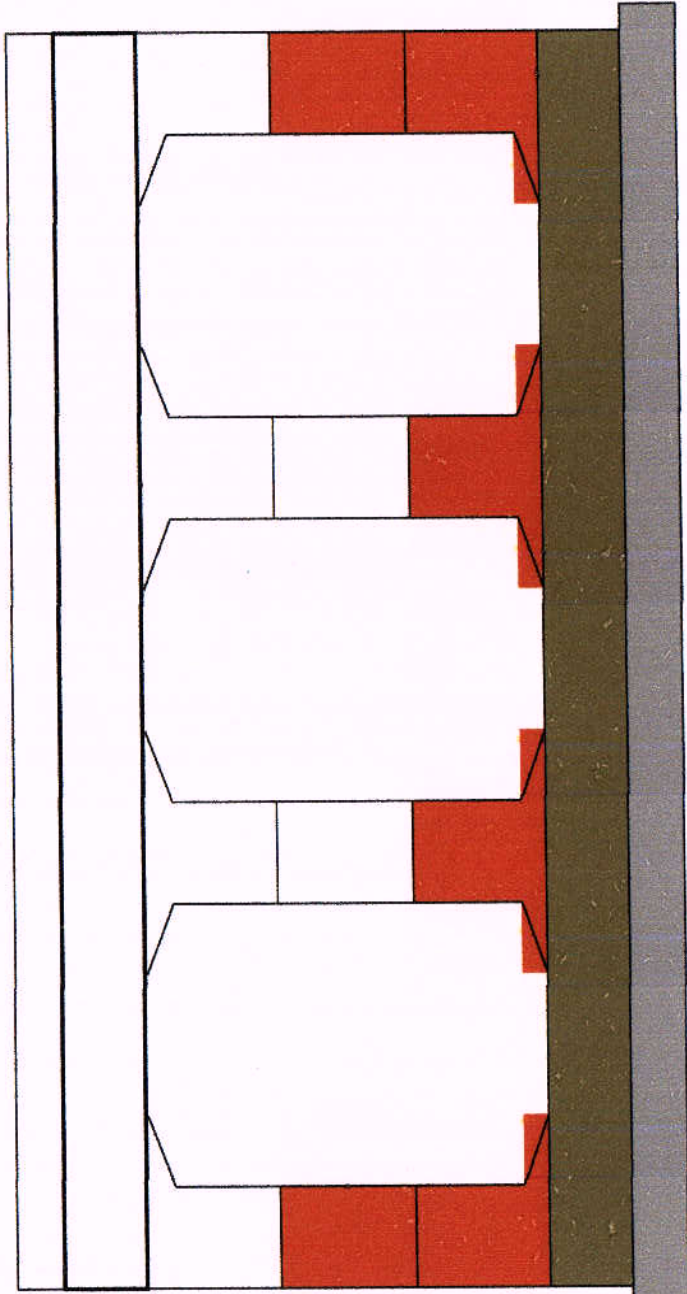

CB						
	3rd Lift					
	2nd Lift					
	1st Lift					
	Raft					
	PCC					

MINOR BRIDGE AT KM. 29+600 LHS

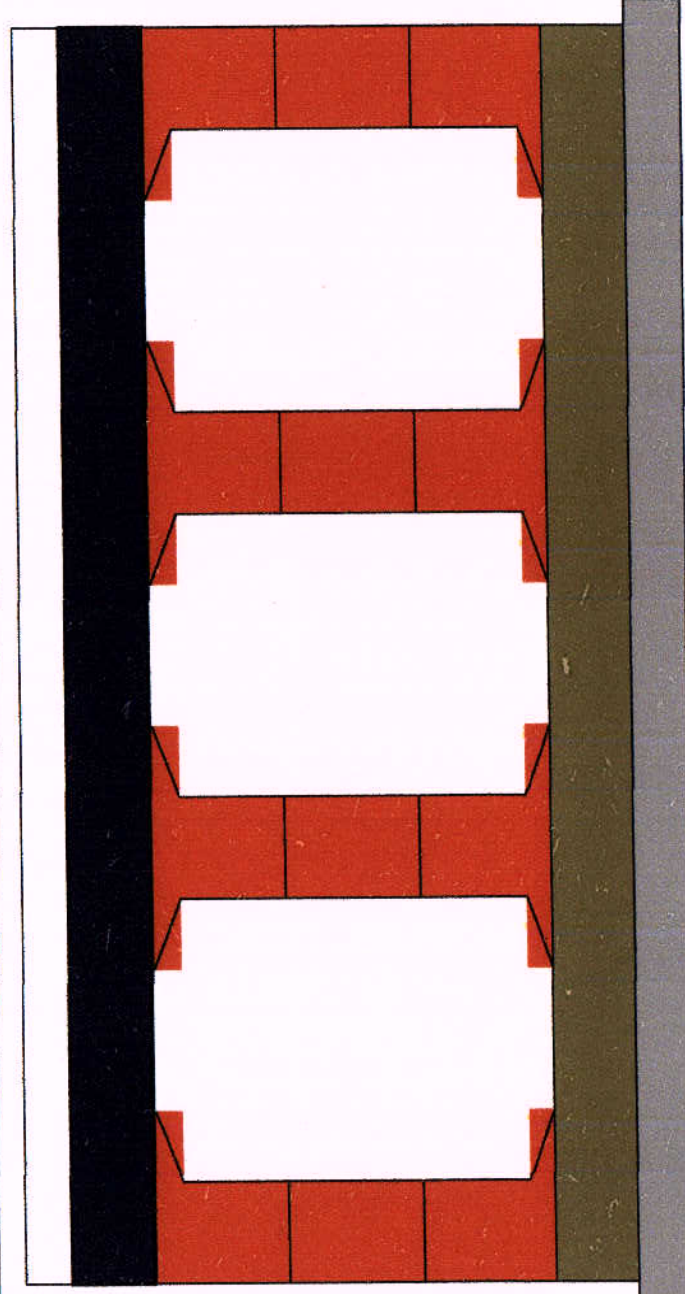

CB						
	3rd Lift					
	2nd Lift					
	1st Lift					
	Raft					
	PCC					

R

PATEL
 Darah-Jhalawar Highway
 Pvt. L.P.
 1st Lift

MINOR BRIDGE AT KM. 33+000 RHS

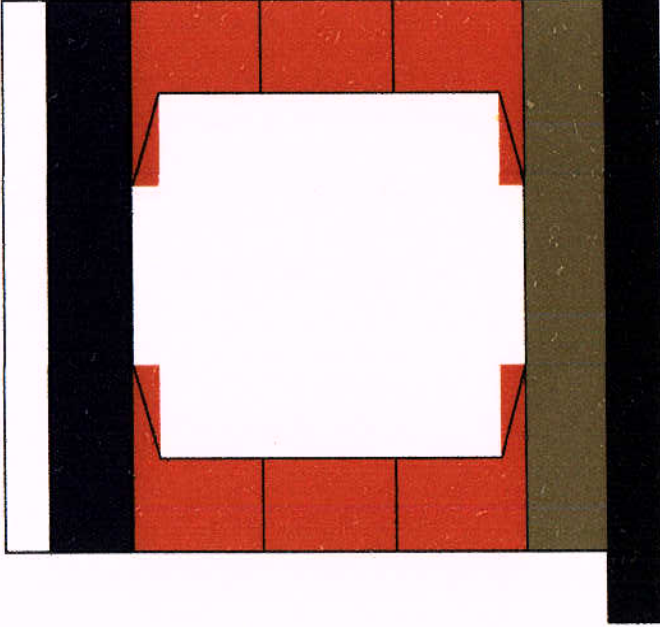

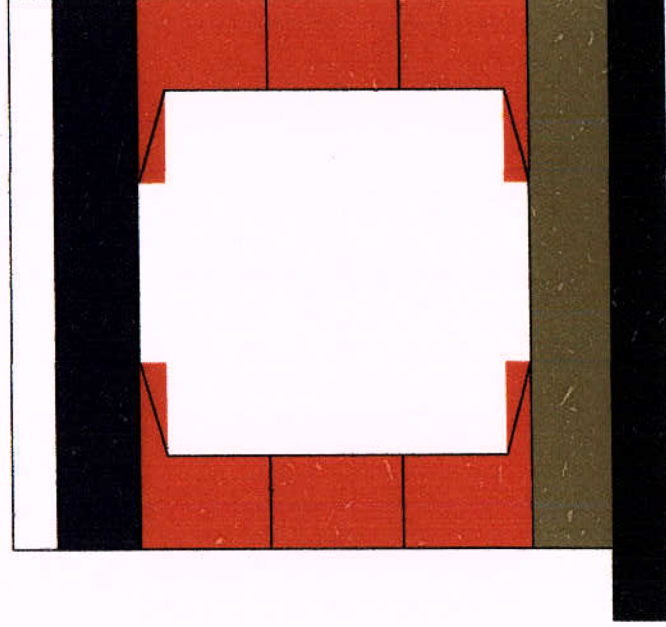

CB
Slab
3rd Lift
2nd Lift
1st Lift
Raft
PCC

MINOR BRIDGE AT KM. 33+000 LHS



CB
Slab
3rd Lift
2nd Lift
1st Lift
Raft
PCC



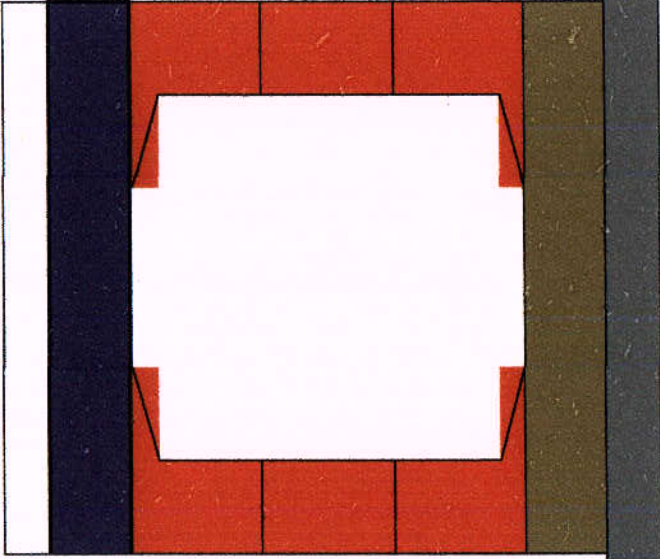

MINOR BRIDGE AT KM. 34+360 RHS

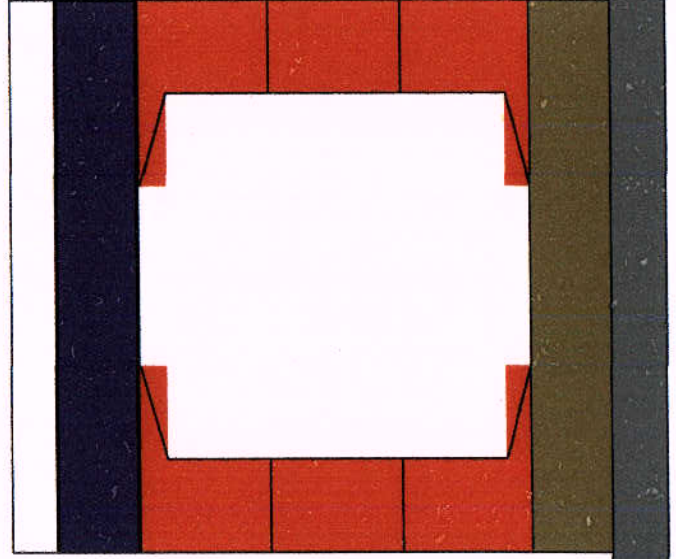

CB
3rd Lift
2nd Lift
1st Lift
Raft
PCC

MINOR BRIDGE AT KM. 34+360 LHS



CB
3rd Lift
2nd Lift
1st Lift
Raft
PCC

A

Patel Darah-Jhalwar Highway Pvt. Ltd. ★
PATEL

MINOR BRIDGE AT KM. 44+900 RHS

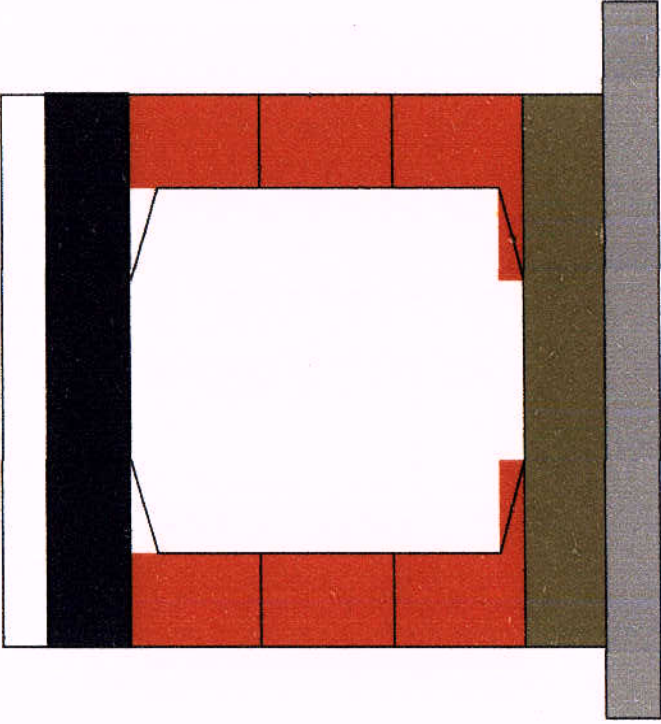

CB
Slab
3rd Lift
2nd Lift
1st Lift
Raft
PCC

MINOR BRIDGE AT KM. 44+900 LHS

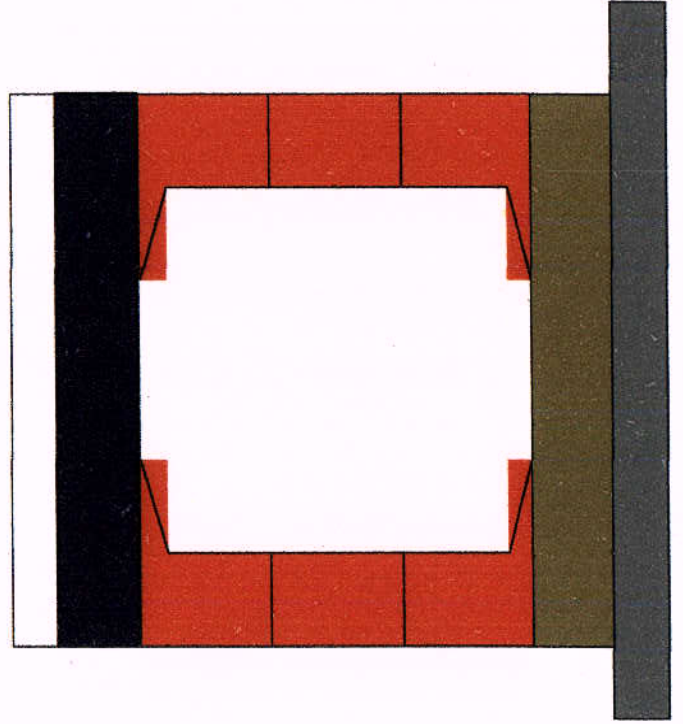

CB
Slab
3rd Lift
2nd Lift
1st Lift
Raft
PCC

R

Patel Darah-Jhalwar Highway Pvt. Ltd. ★
PATEL

Project:-Construction of 4-lane Road on NH-12 (New NH-52) from Km 299.000 to 346.540 (Design Chaiage from 9.860 to 58.740) (Darah-Jhalawar-Teendhar section) in the State of Rajasthan under NHDP Phase-III on Hybrid Annuity Project(Length 48.880 Km.) -Package II

MINOR BRIDGE AT KM. 49+785 (Main Carriage Way) RHS

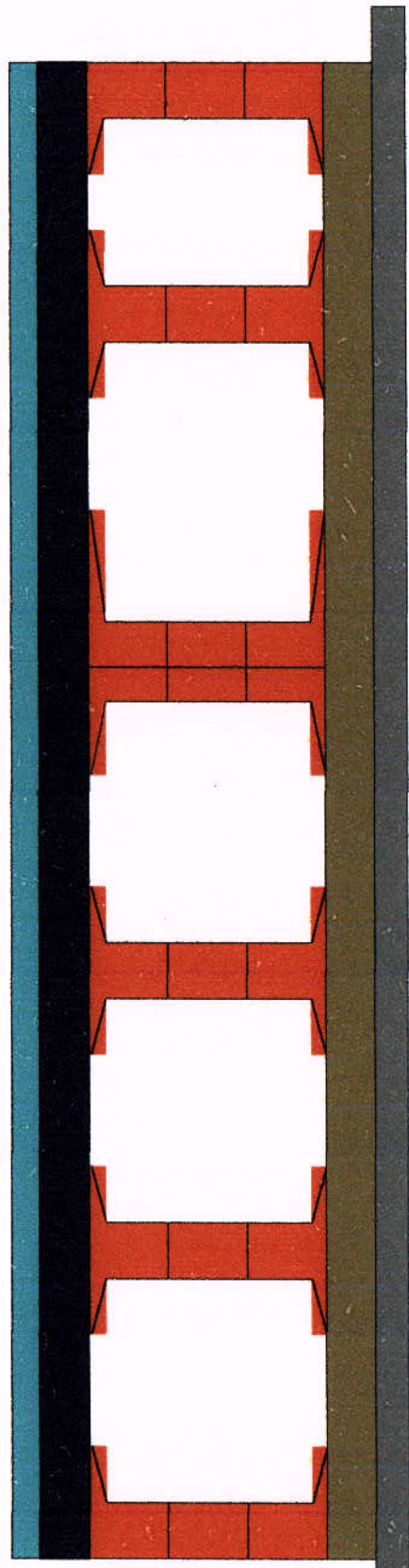

CB
3rd Lift
2nd Lift
1st Lift
Raft
PCC

Project:-Construction of 4-lane Road on NH-12 (New NH-52) from Km 299.000 to 346.540 (Design Chaiage from 9.860 to 58.740) (Darah-Jhalawar-Teendhar section) in the State of Rajasthan under NHDP Phase-III on Hybrid Annuity Project(Length 48.880 Km.) -Package II

MINOR BRIDGE AT KM. 49+785 (Main Carriage Way) LHS

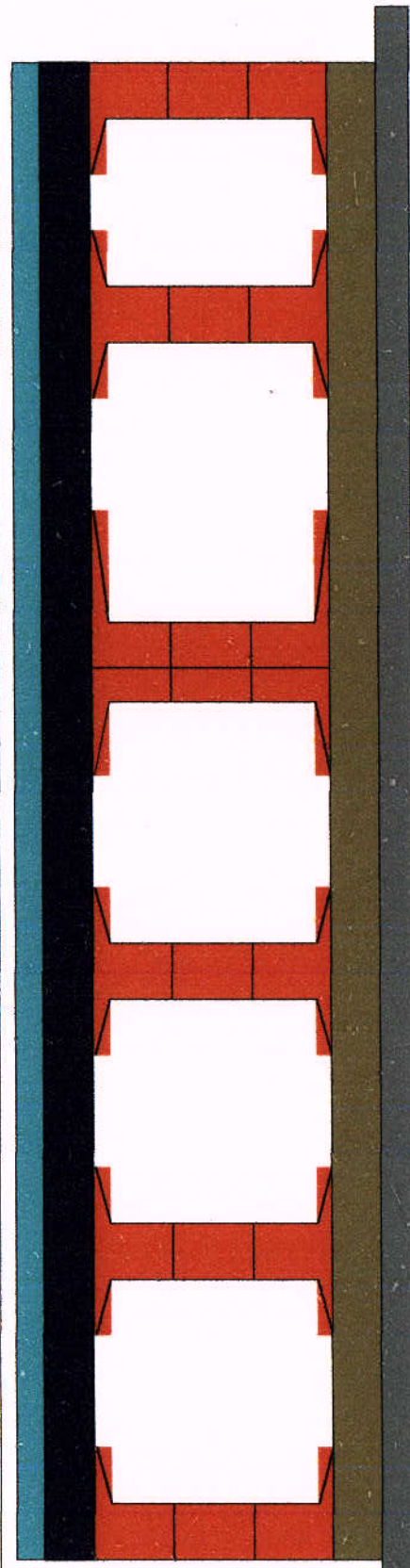

CB
3rd Lift
2nd Lift
1st Lift
Raft
PCC

A

MINOR BRIDGE AT KM. 49+785 (Service Road) RHS

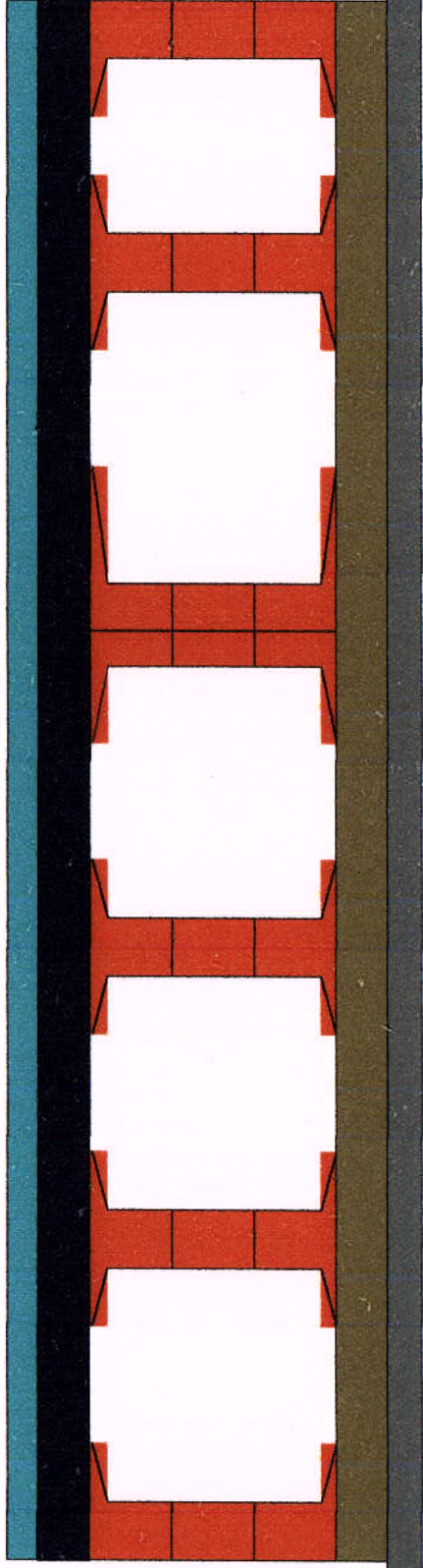

CB					
3rd Lift					
2nd Lift					
1st Lift					
Raft					
PCC					

MINOR BRIDGE AT KM. 49+785 (Service Road) LHS

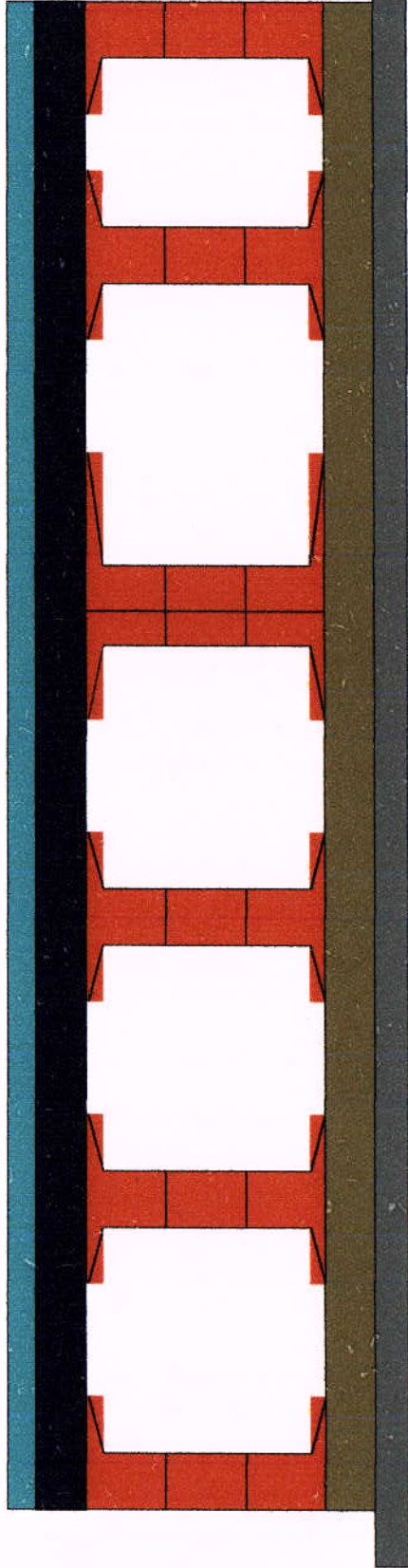

CB					
3rd Lift					
2nd Lift					
1st Lift					
Raft					
PCC					



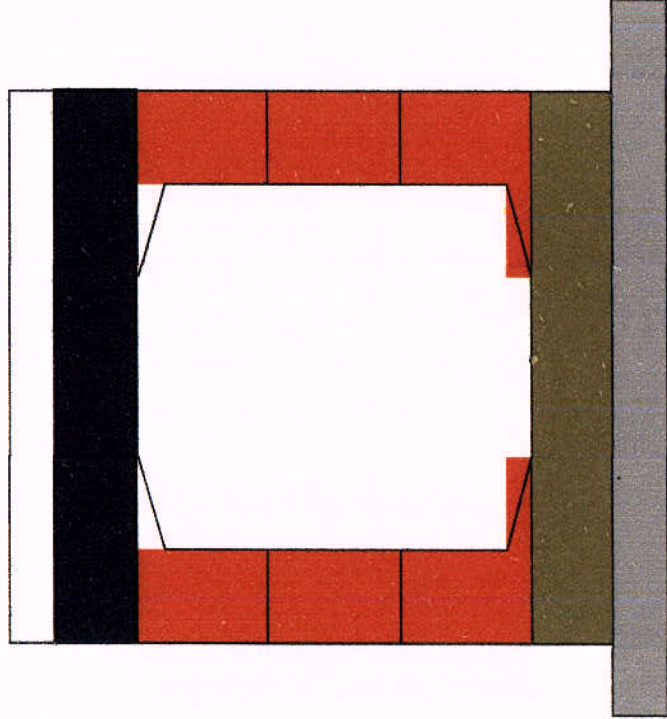

MINOR BRIDGE AT KM. 54+040 RHS

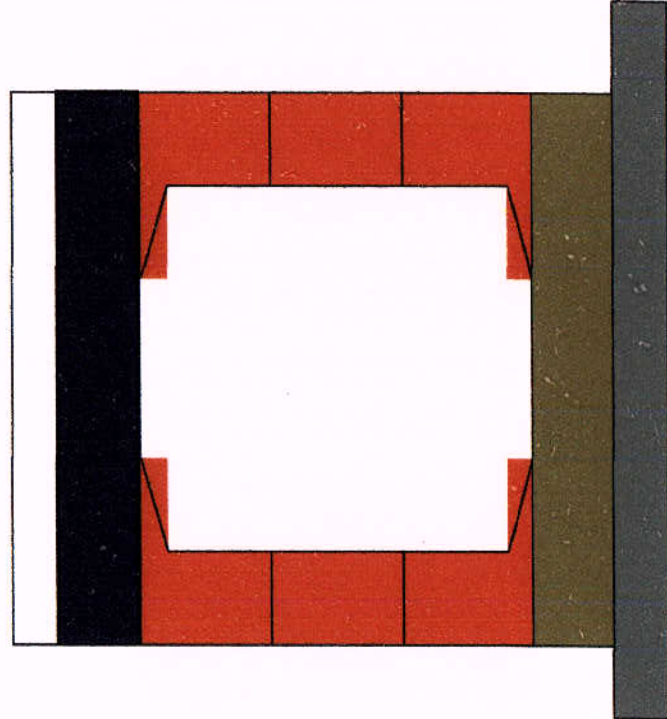

CB
Slab
3rd Lift
2nd Lift
1st Lift
Raft
PCC

MINOR BRIDGE AT KM. 54+040 LHS



CB
Slab
3rd Lift
2nd Lift
1st Lift
Raft
PCC



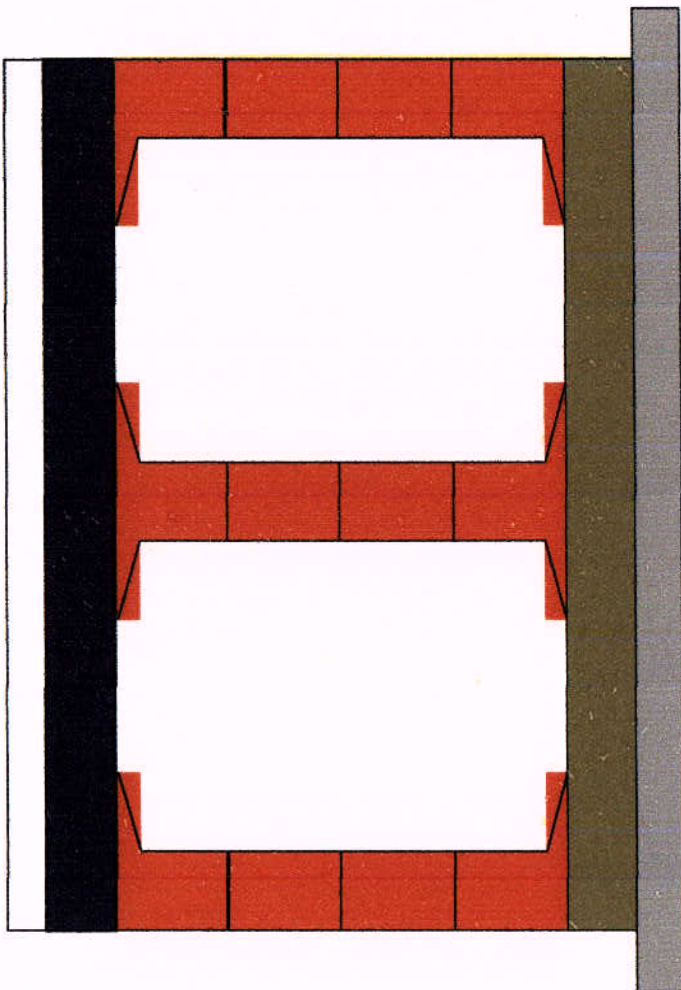

MINOR BRIDGE AT KM. 54+070 RHS

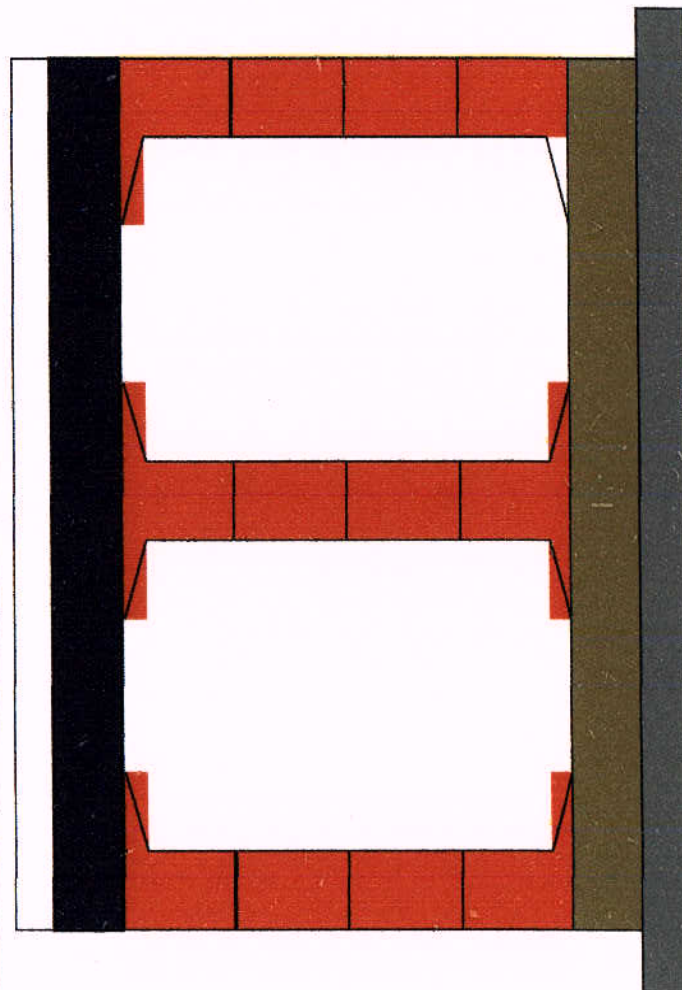

CB
Slab
4th Lift
3rd Lift
2nd Lift
1st Lift
Raft
PCC

MINOR BRIDGE AT KM. 54+070 LHS



CB
Slab
4th Lift
3rd Lift
2nd Lift
1st Lift
Raft
PCC

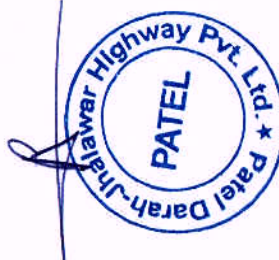

VEHICULAR UNDERPASS AT 12+125 A1/A2RHS

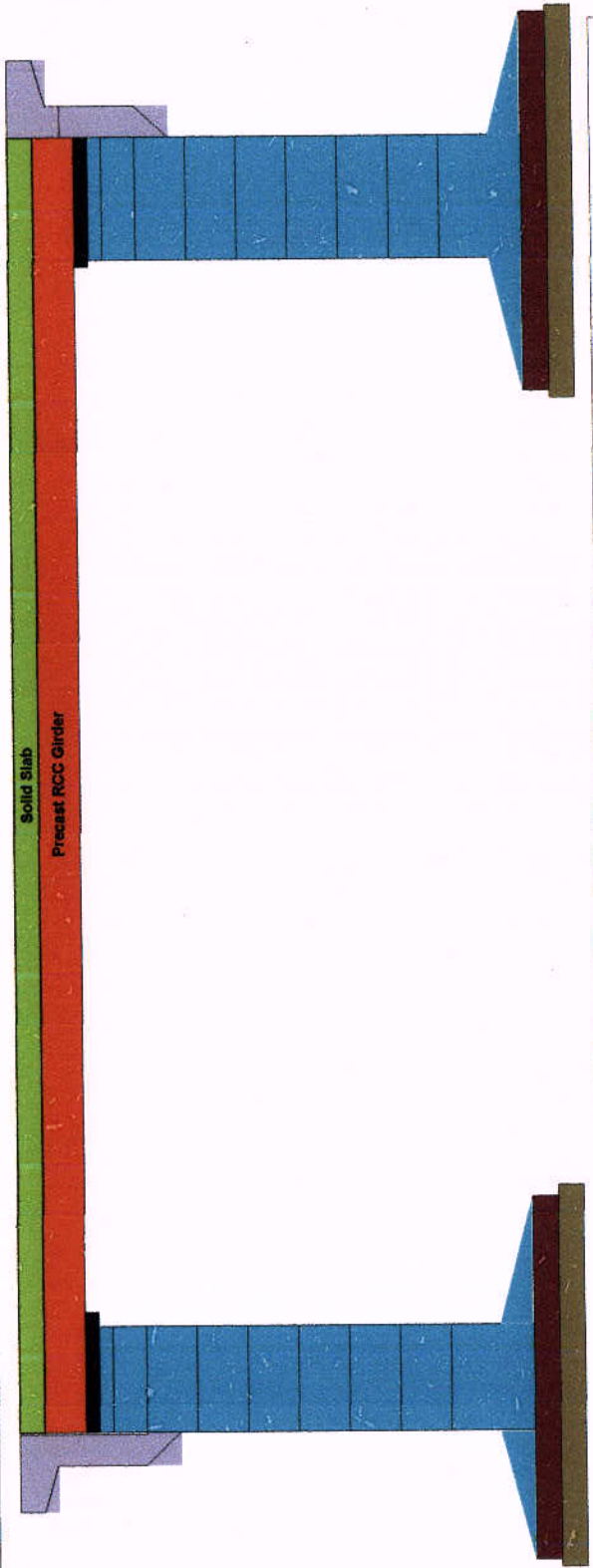

Slab
Girder placing
Cap
Lift
Lift
Lift
Lift
Lift
Lift
Lift
Raft
PCC

VEHICULAR UNDERPASS AT 12+125A1/A2 LHS

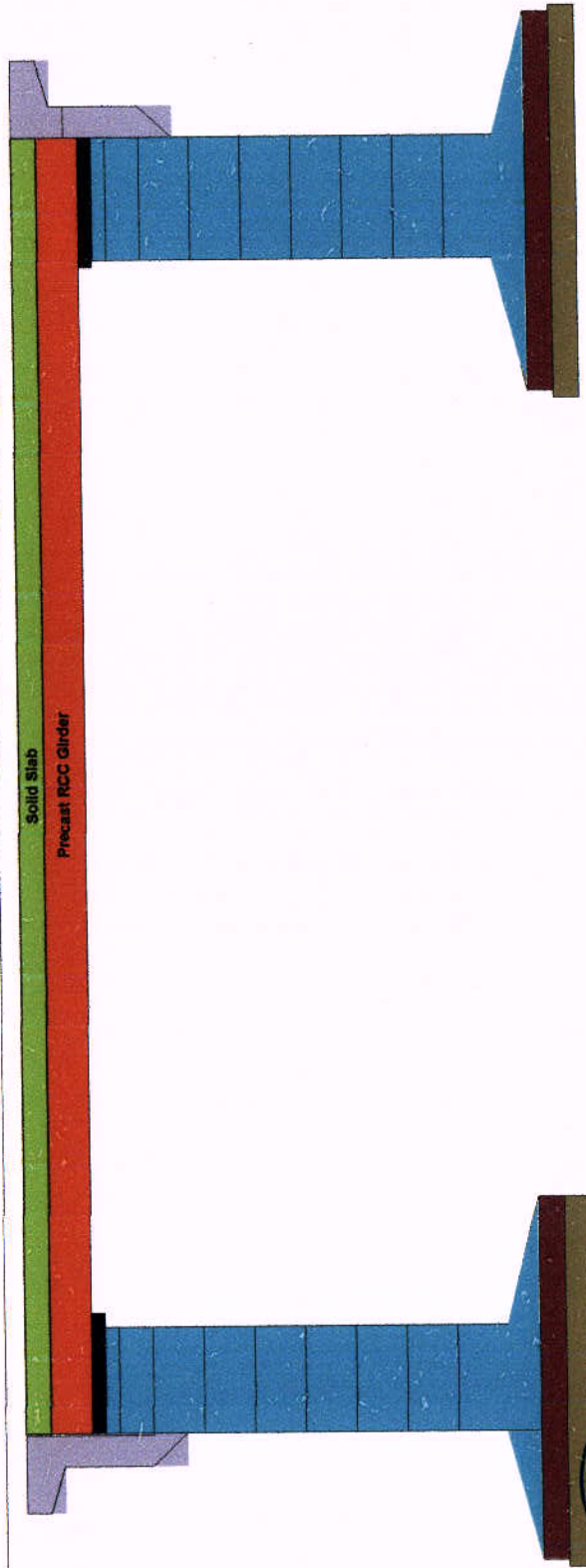

Slab
Girder placing
Cap
Lift
Lift
Lift
Lift
Lift
Lift
Lift
Raft
PCC



(Handwritten signature)

VEHICULAR UNDERPASS AT 15+725 A1/A2 RHS

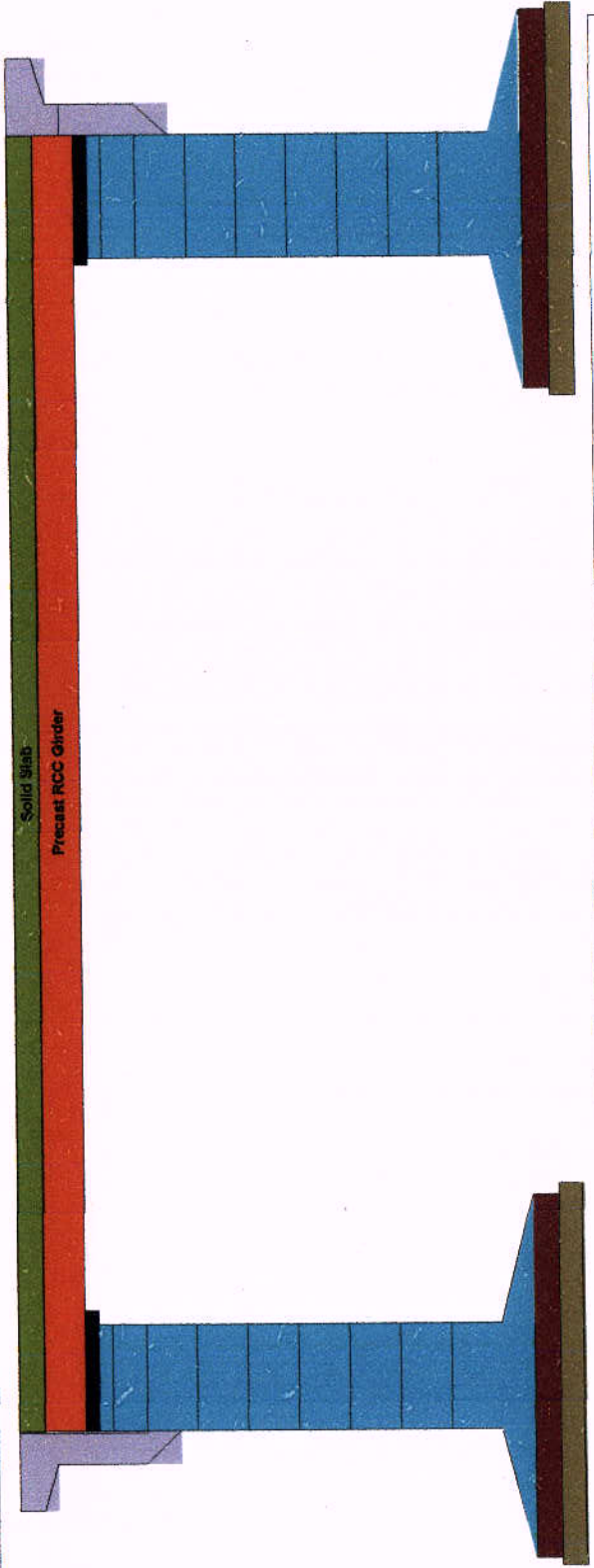

Slab
Girder placing
Cap
Lift
Lift
Lift
Lift
Lift
Lift
Lift
Raft
PCC

VEHICULAR UNDERPASS AT 15+725 A1/A2 LHS



Slab
Girder placing
Cap
Lift
Lift
Lift
Lift
Lift
Lift
Lift
Raft
PCC



R

VEHICULAR UNDERPASS AT 19+965 A1/ A2 LHS

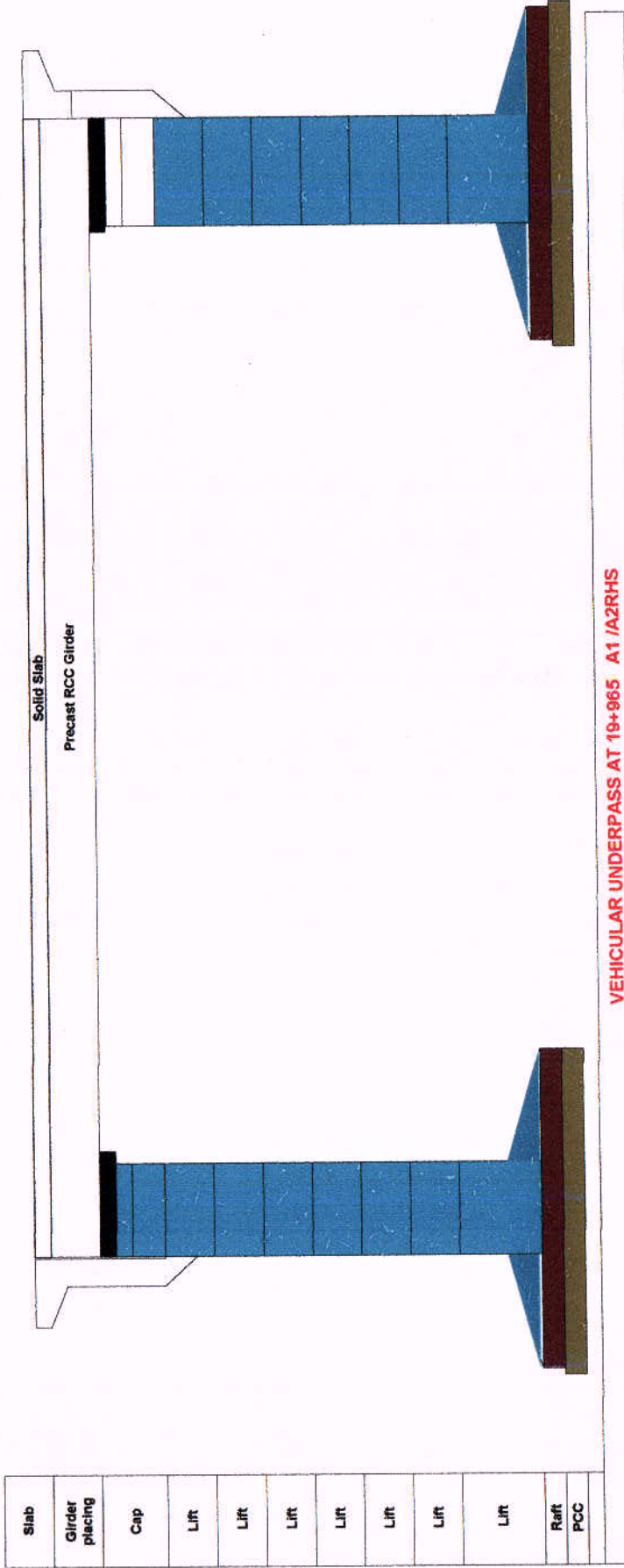

Slab
Girder placing
Cap
Lift
Lift
Lift
Lift
Lift
Lift
Lift
Lift
Raft
PCC

VEHICULAR UNDERPASS AT 19+965 A1 /A2RHS



Slab
Girder placing
Cap
Lift
Lift
Lift
Lift
Lift
Lift
Lift
Lift
Raft
PCC



Project:-Construction of 4-lane Road on NH-12 (New NH-52) from Km 299.000 to 346.540 (Design Chainage from 9.860 to 58.740) (Darrah-Jhalawar-Teendhar section) in the State of Rajasthan under NHDP Phase-III on Hybrid Annuity Project (Length 48.880 Km.) -Package II

VEHICULAR UNDERPASS AT 25+100 A1/A2 RHS

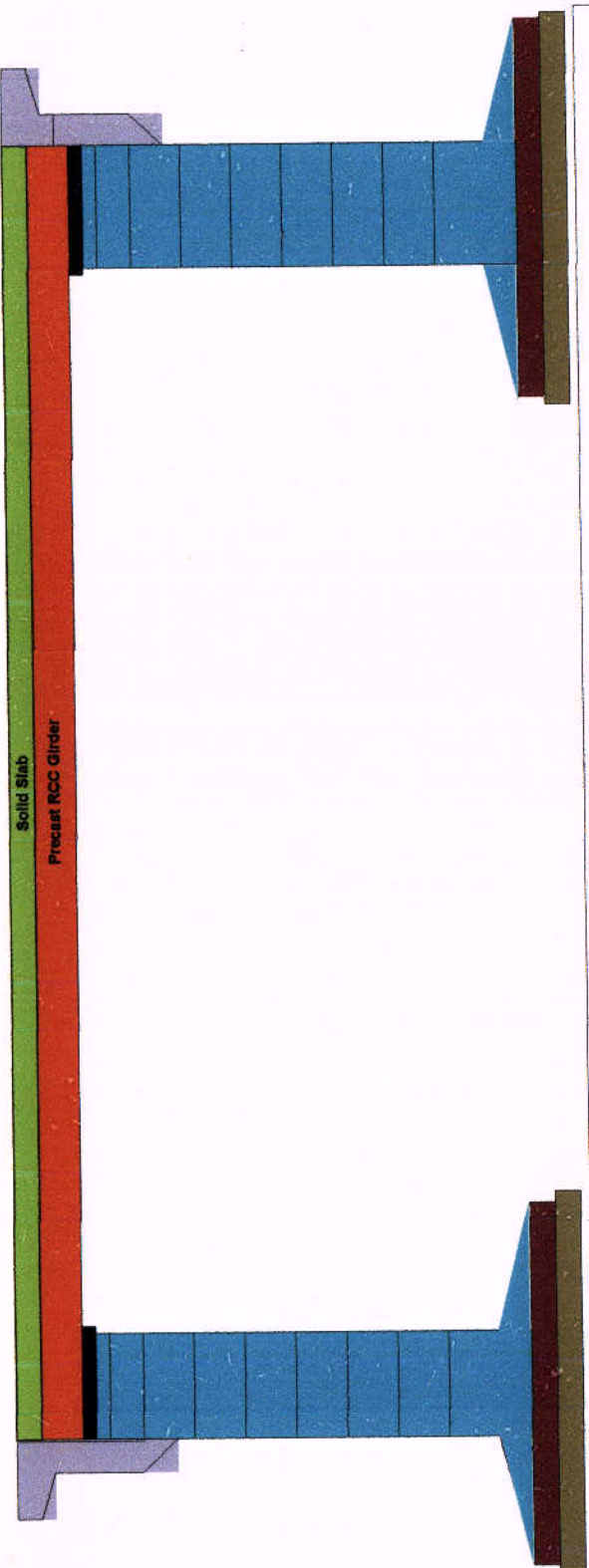

Slab
Girder placing
Cap
Lift
Lift
Lift
Lift
Lift
Lift
Lift
Lift
Raft
PCC

VEHICULAR UNDERPASS AT 25+100 A1/A2 LHS

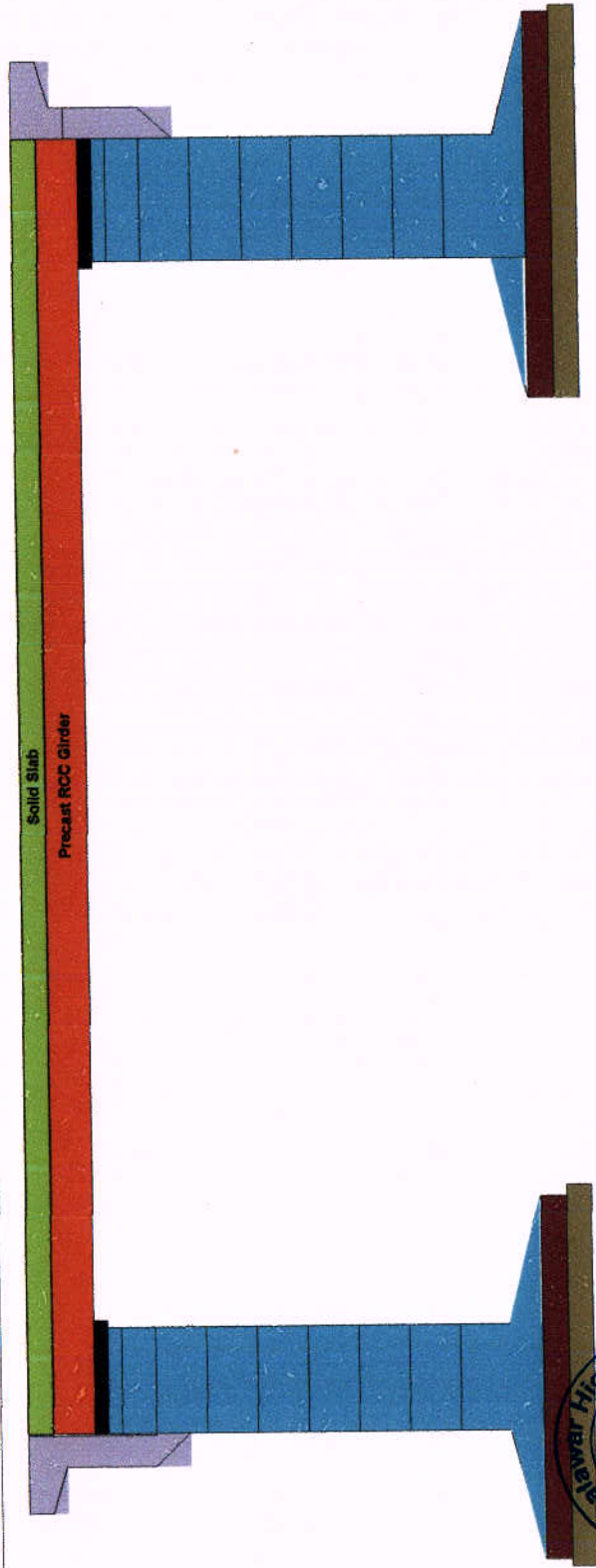

Slab
Girder placing
Cap
Lift
Lift
Lift
Lift
Lift
Lift
Lift
Lift
Raft
PCC



(Handwritten signature)

VEHICULAR UNDERPASS AT 27+029 A1/A2 RHS

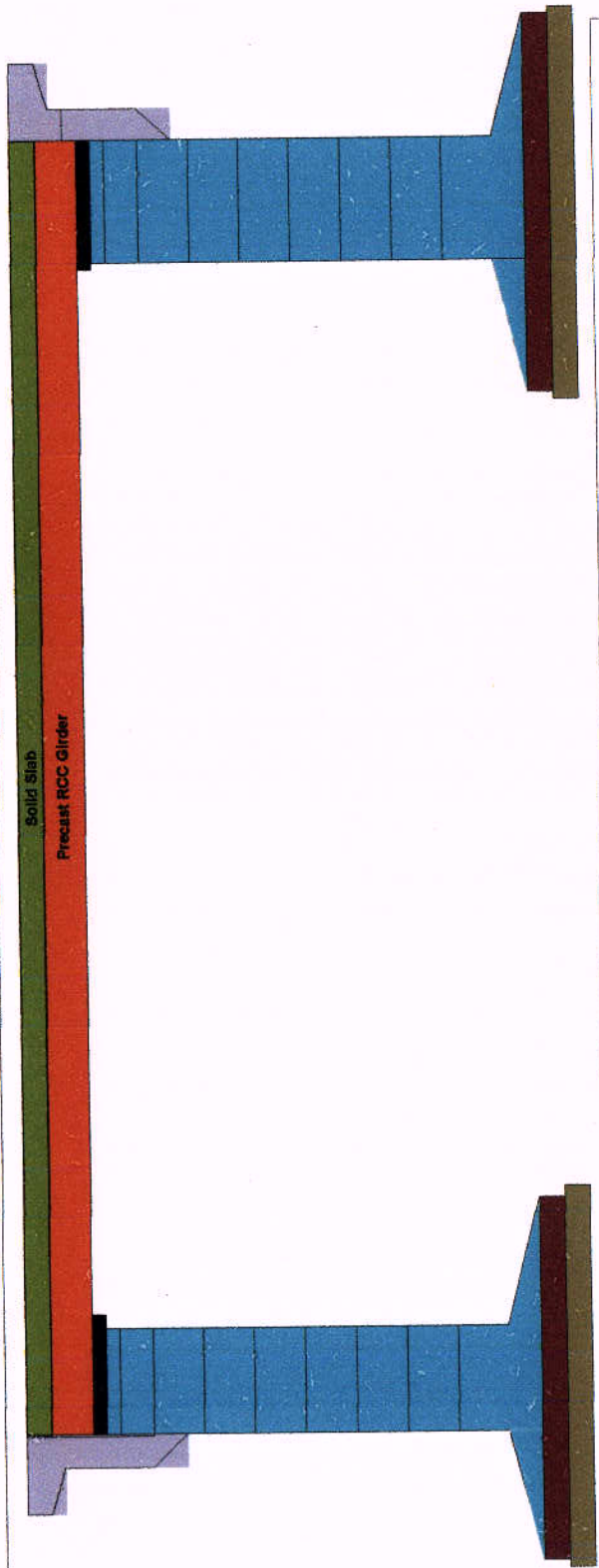

Slab
Girder placing
Cap
Lift
Lift
Lift
Lift
Lift
Lift
Lift
Lift
Raft
PCC

VEHICULAR UNDERPASS AT 27+029 A1/A2 LHS



Slab
Girder placing
Cap
Lift
Lift
Lift
Lift
Lift
Lift
Lift
Lift
Raft
PCC



[Handwritten signature]

VEHICULAR UNDERPASS AT 30+075 A1/ A2 LHS

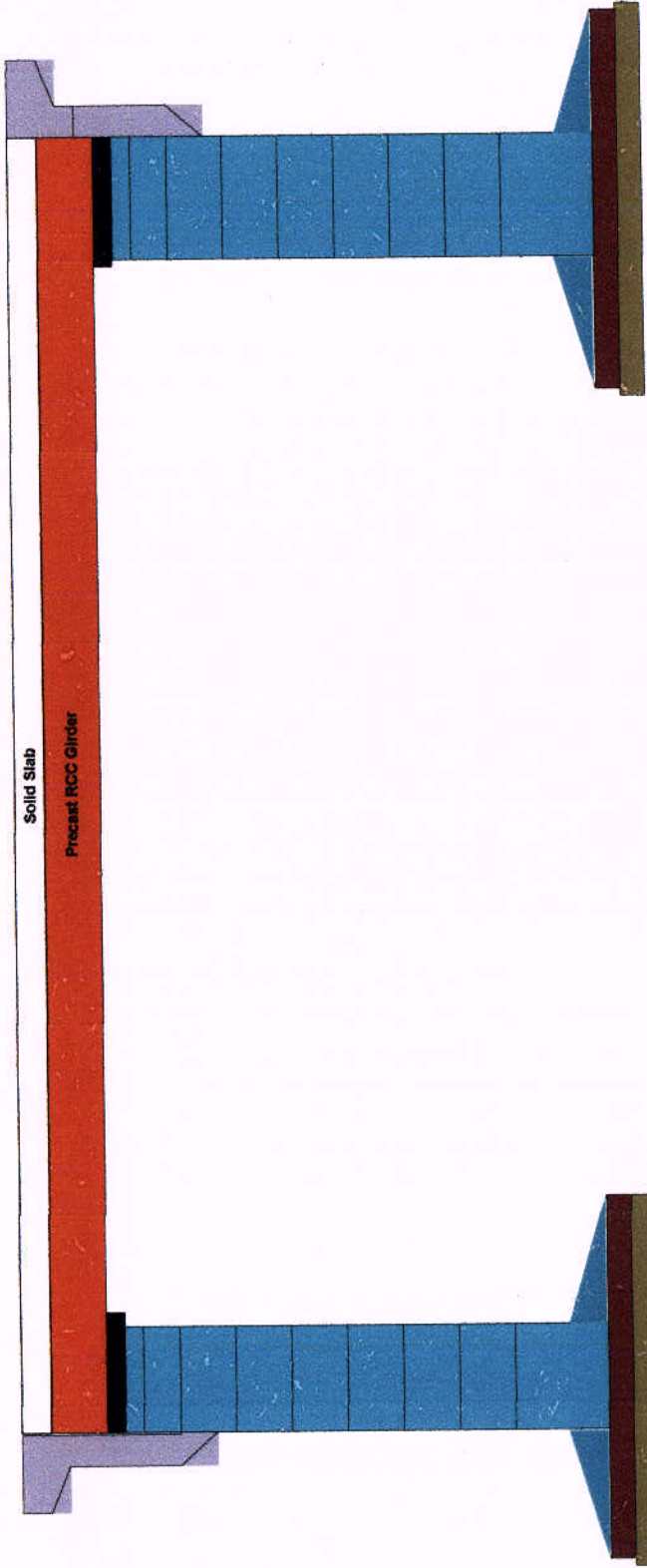

Slab
Girder placing
Cap
Lift
Lift
Lift
Lift
Lift
Lift
Lift
Raft
PCC

VEHICULAR UNDERPASS AT 30+075 A1/A2 RHS

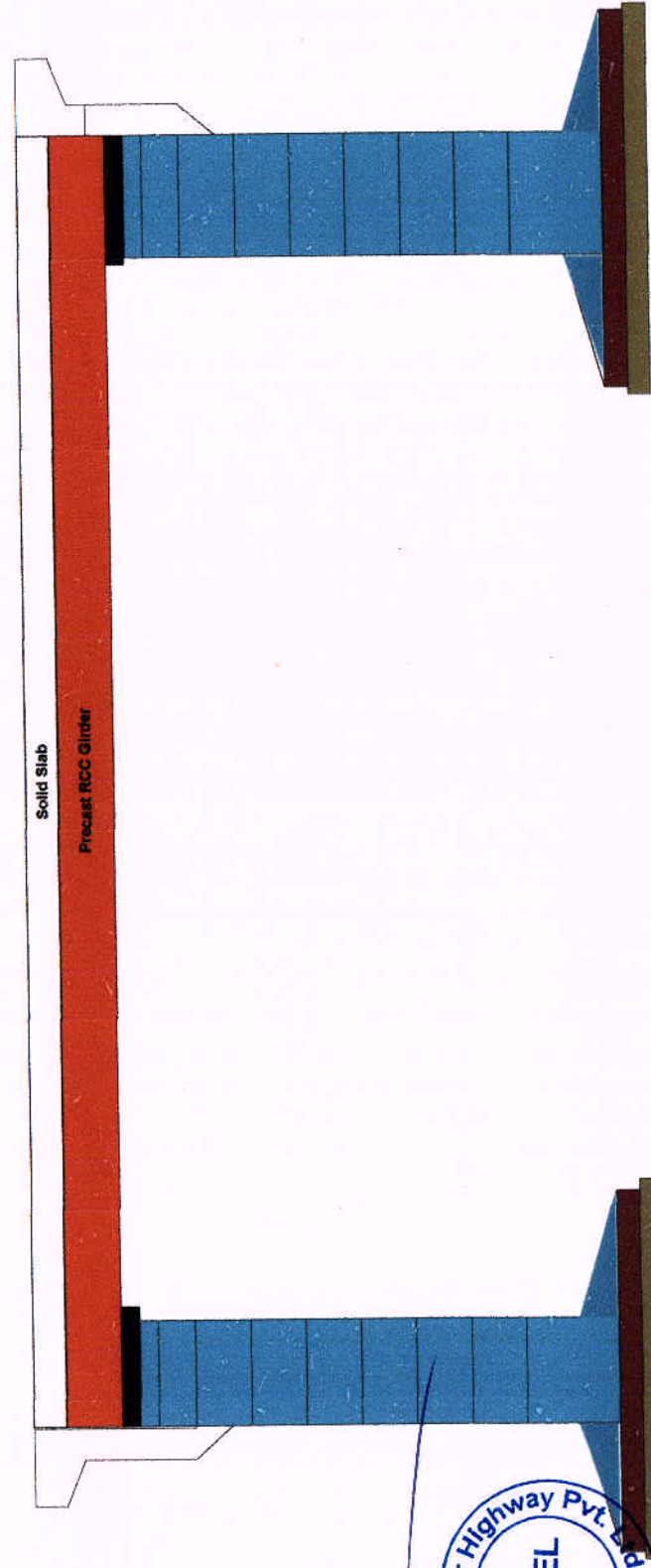

Slab
Girder placing
Cap
Lift
Lift
Lift
Lift
Lift
Lift
Lift
Raft
PCC



VEHICULAR UNDERPASS AT 41+095 A1/ A2 LHS

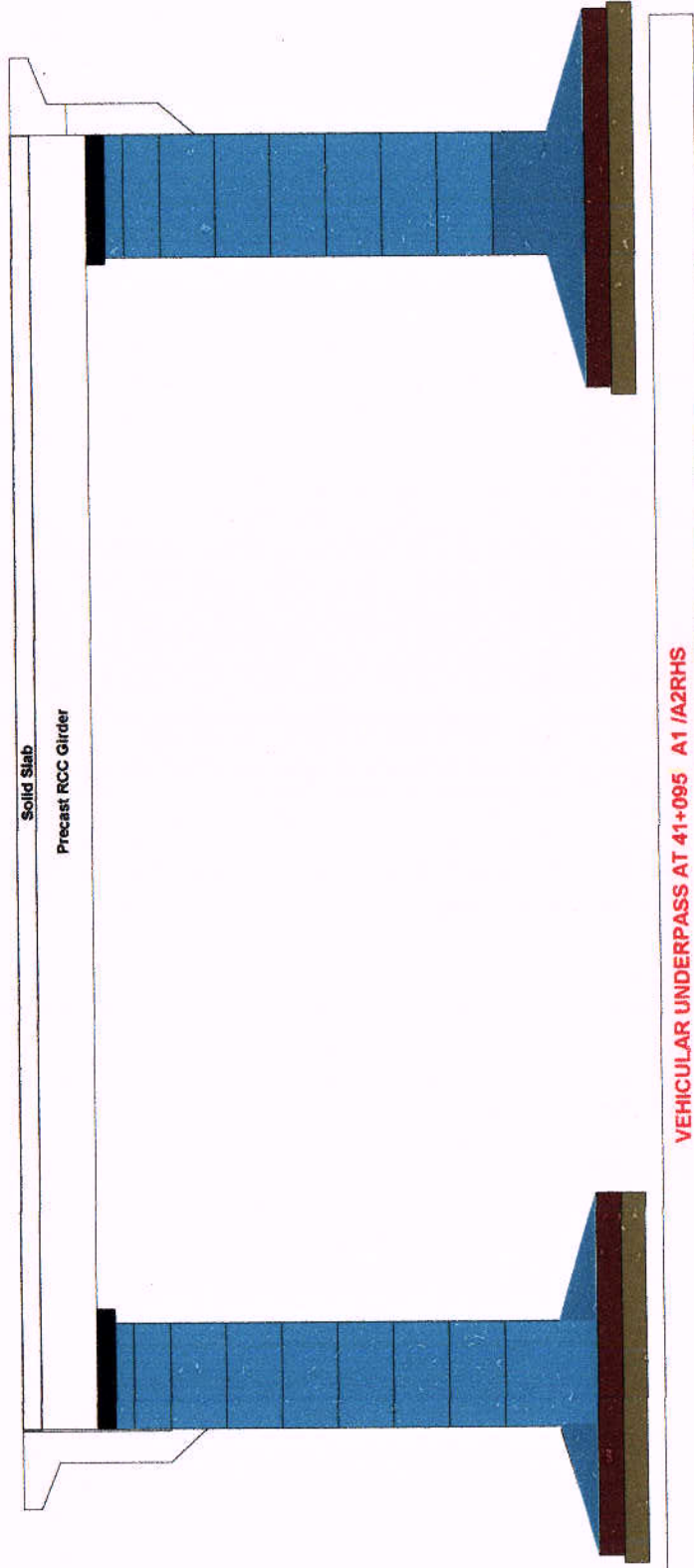

VEHICULAR UNDERPASS AT 41+095 A1 /A2RHS

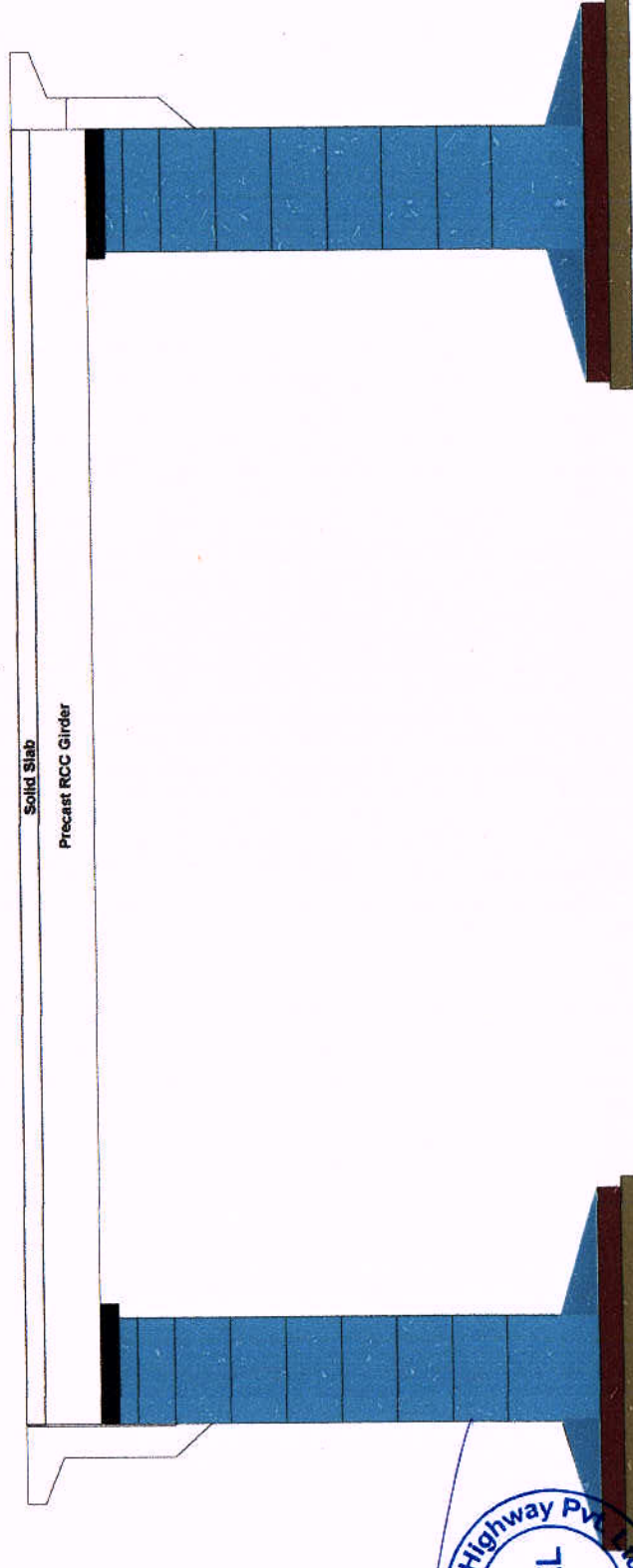

Slab
Girder placing
Cap
Lift
Lift
Lift
Lift
Lift
Lift
Lift
Lift
Raft
PCC

Slab
Girder placing
Cap
Lift
Lift
Lift
Lift
Lift
Lift
Lift
Raft
PCC



VEHICULAR UNDERPASS AT 49+330A1/ A2 LHS

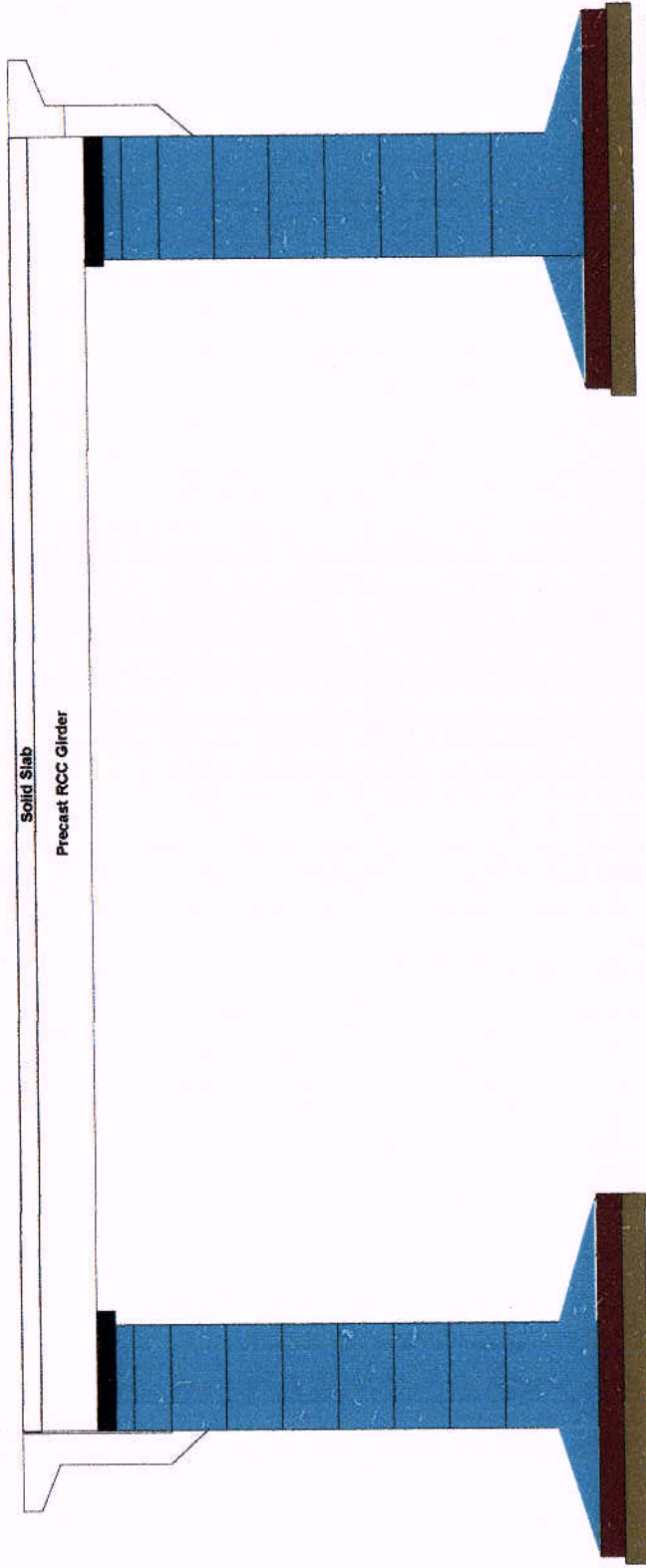

Slab
Girder placing
Cap
Lift
Lift
Lift
Lift
Lift
Lift
Lift
Lift
Raft
PCC

VEHICULAR UNDERPASS AT 49+330 A1 /A2RHS

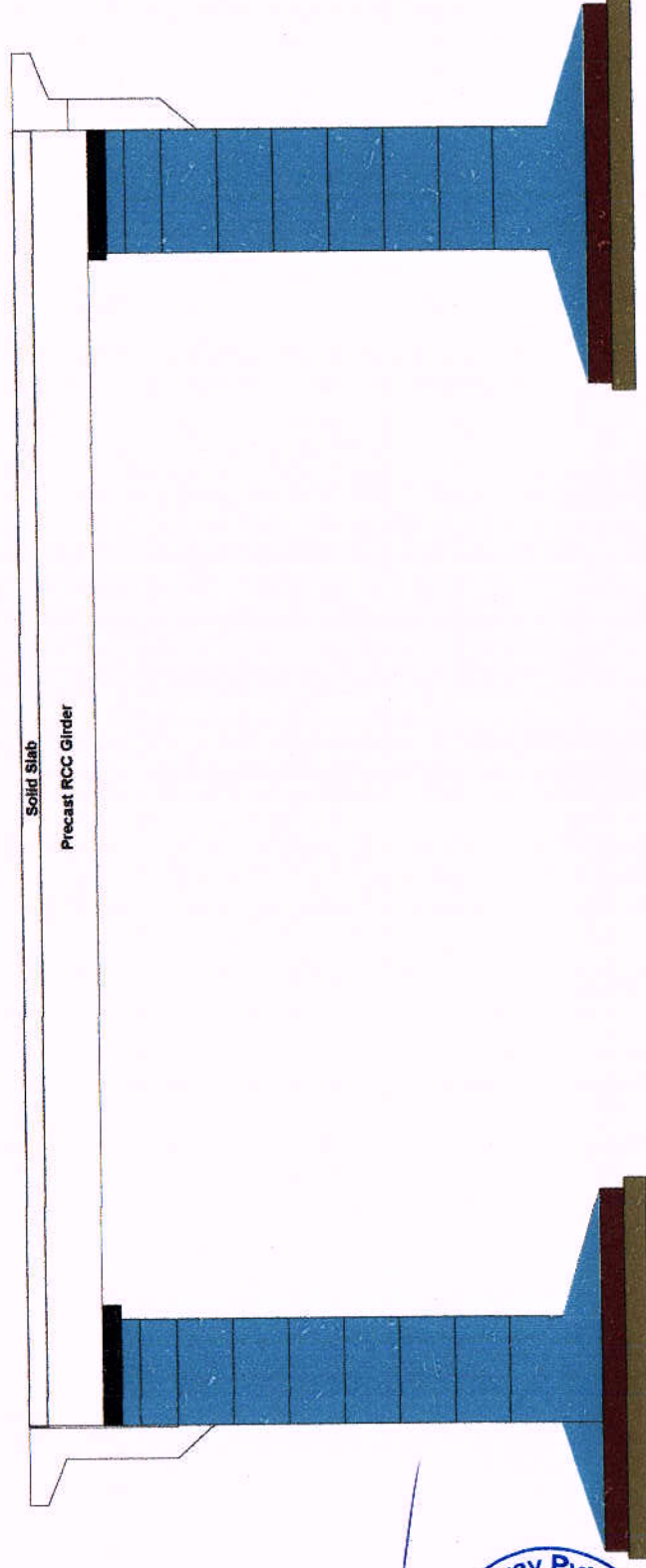

Slab
Girder placing
Cap
Lift
Lift
Lift
Lift
Lift
Lift
Lift
Raft
PCC

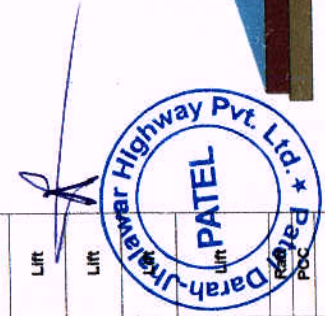

VEHICULAR UNDERPASS AT 54+550 A1/A2 LHS

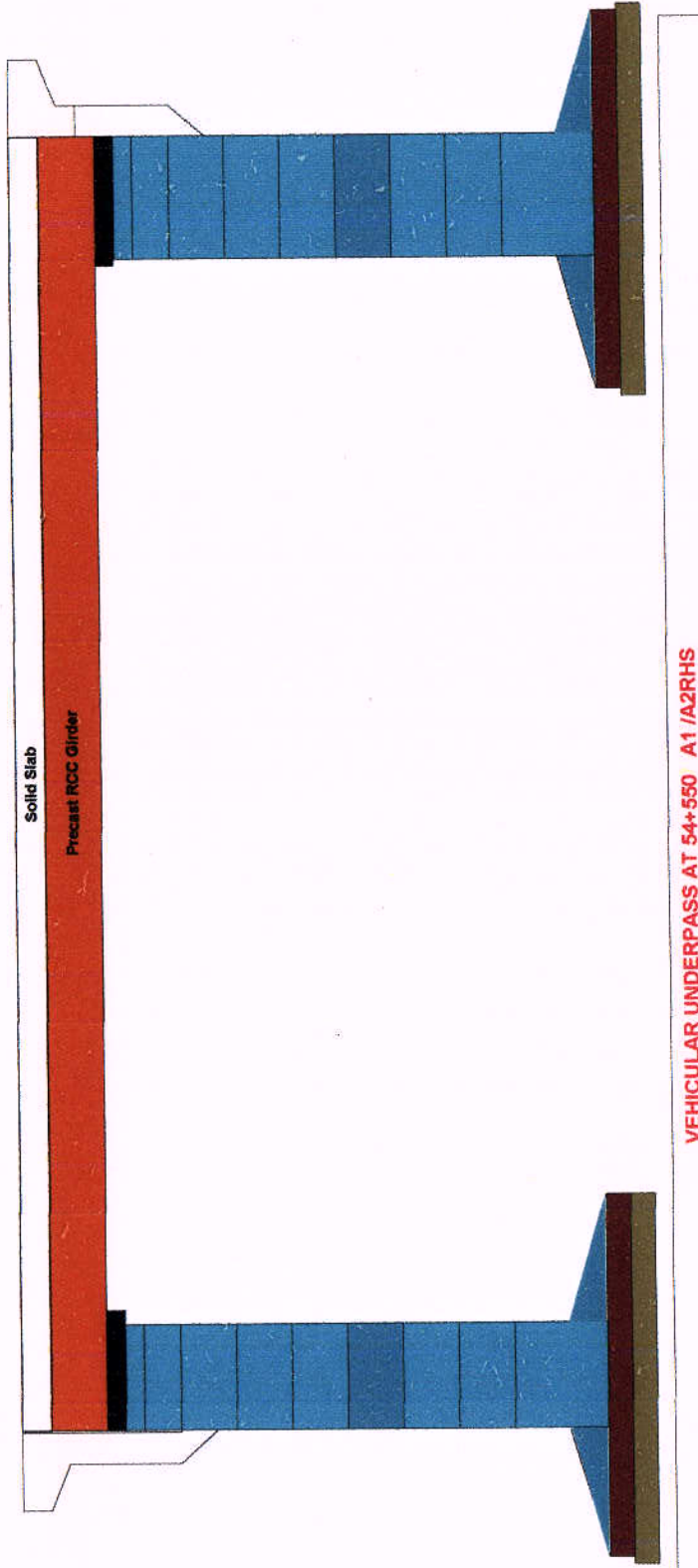

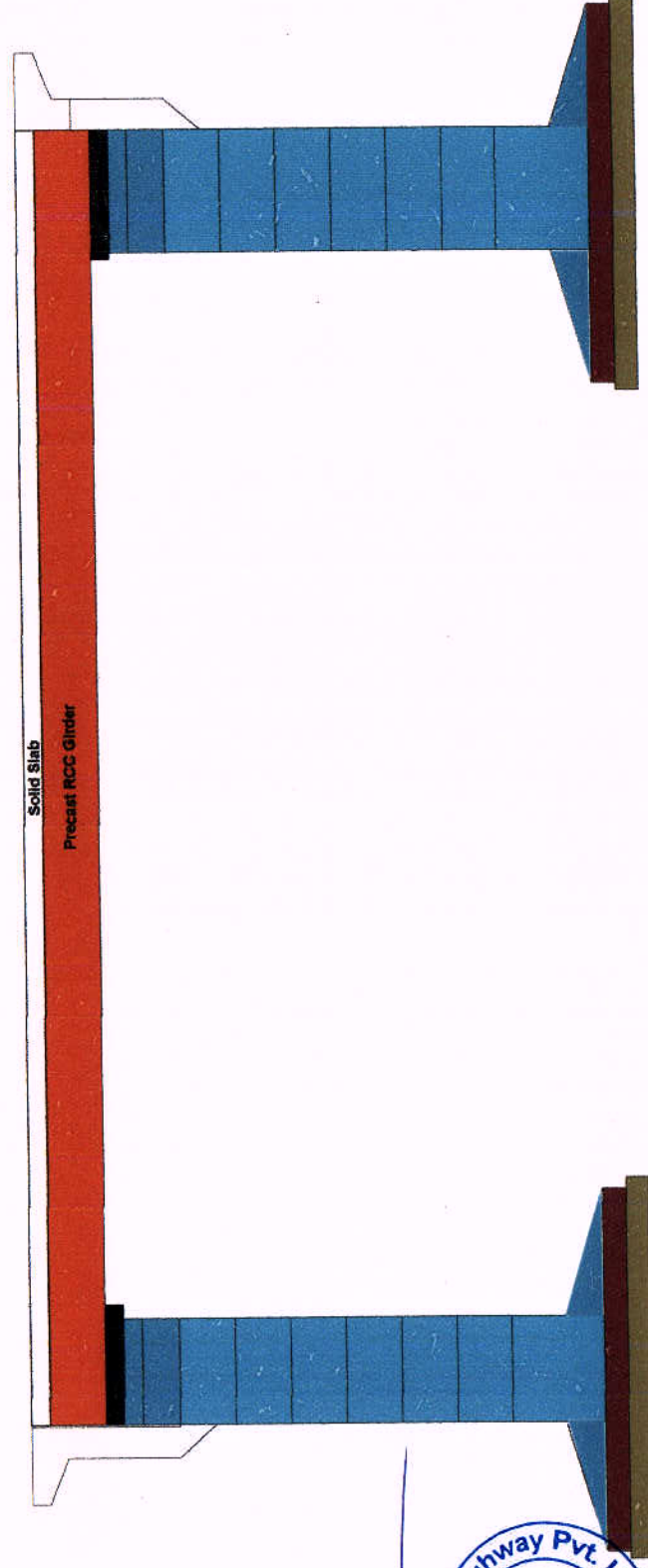

Slab
Girder placing
Cap
Lift
Lift
Lift
Lift
Lift
Lift
Lift
Raft
PCC

VEHICULAR UNDERPASS AT 54+550 A1/A2RHS



Slab
Girder placing
Cap
Lift
Lift
Lift
Lift
Lift
Raft
PCC

Project:-Construction of 4-lane Road on NH-12 (New NH-62) from Km 299.000 to 346.540 (Design Chainage from 8.860 to 58.740) (Darah-Jhalawar-Teendhar section) in the State of Rajasthan under NHDP Phase-III on Hybrid Annuity Project(Length 48.880 Km.) -Package II

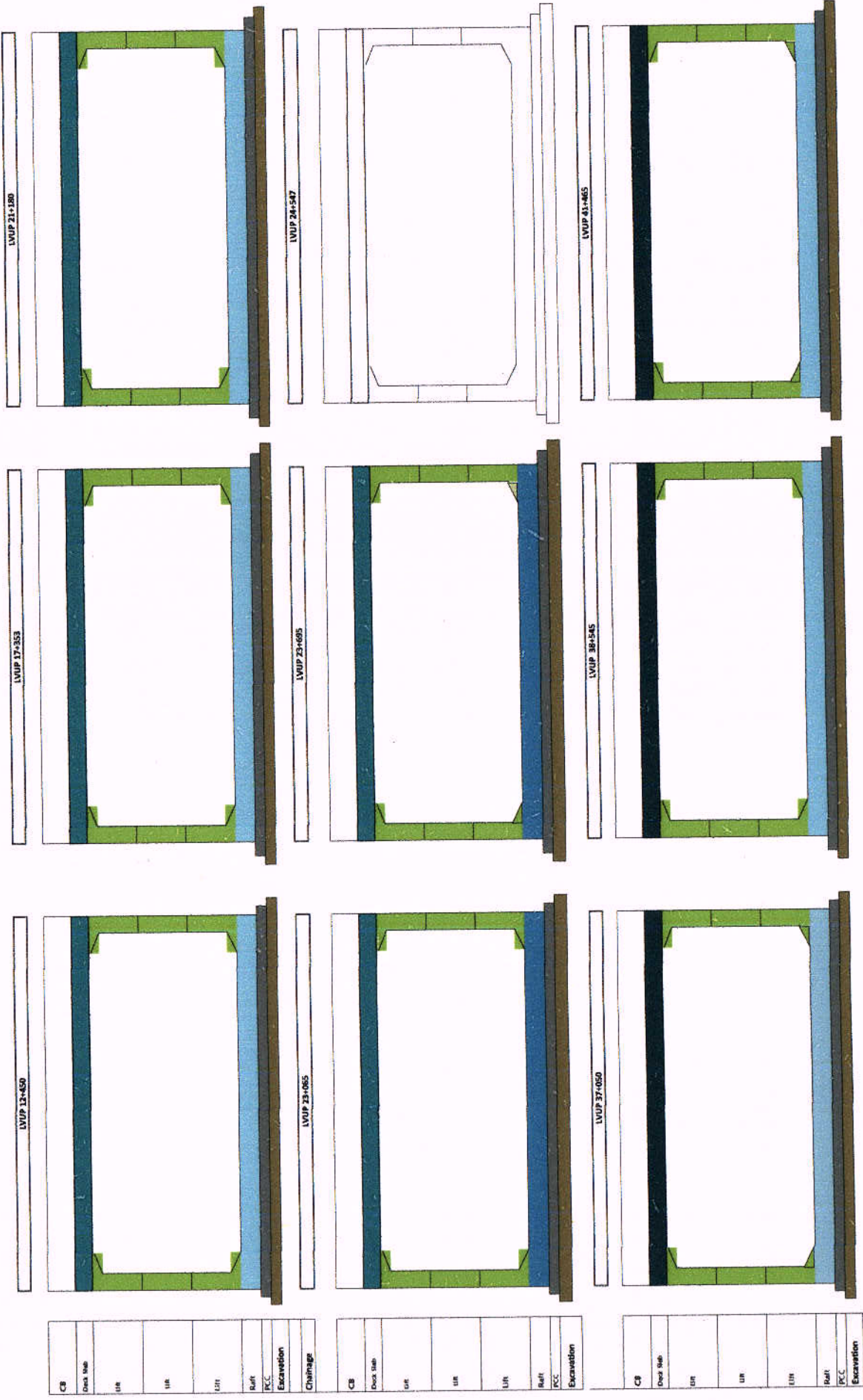

CB
Dross
Slope
U/L
U/L
U/L
Reft
P.C.C.
Excavation
Chainage

CB
Dross
Slope
U/L
U/L
U/L
Reft
P.C.C.
Excavation

CB
Dross
Slope
U/L
U/L
U/L
Reft
P.C.C.
Excavation



Project:-Construction of 4-lane Road on NH-12 (New NH-52) from Km 299.000 to 346.540 (Design Chainage from 3.860 to 58.740) (Darrah-Jhalawar-Teendhar section) in the State of Rajasthan under NHDP Phase-III on Hybrid Annuity Project(Length 48.880 Km.) -Package II

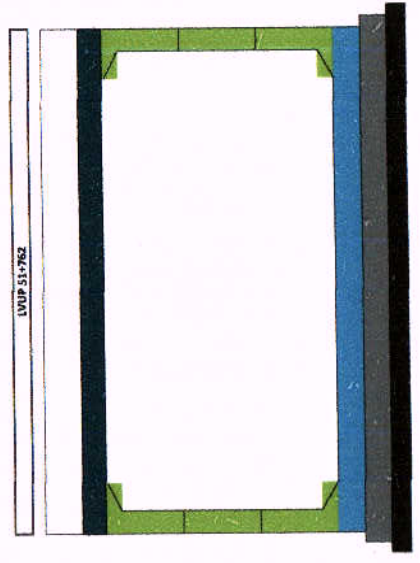
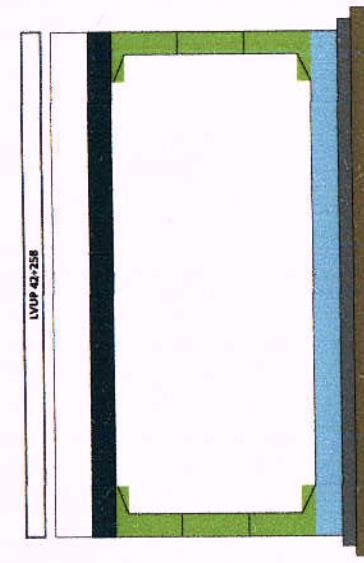
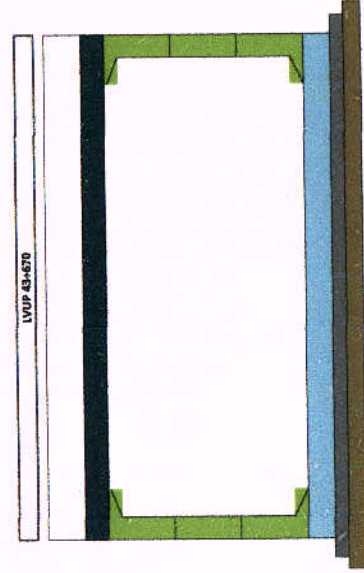
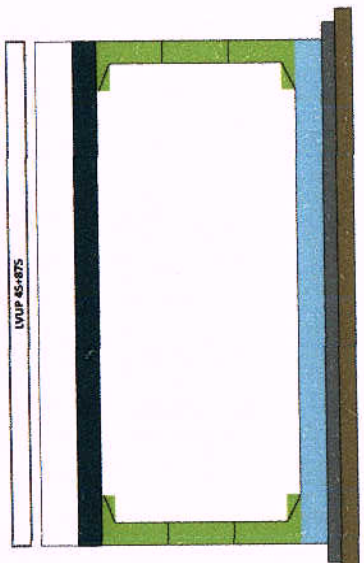

Chainage	
CB	
Down slab	
UR	
UR	
UR	
Reft	
PCC	
Excavation	

CB	
Down slab	
UR	
UR	
UR	
Reft	
PCC	
Excavation	



Patel Daraj-Jhalawar Highway Private Limited

Project:-Construction of 4-lane Road on NH-12 (New NH-52) from Km 299.000 to 346.540 (Design Chainage from 9.860 to 58.740) (Darah-Jhalawar-Teendhar section) in the State of Rajasthan under NHDP Phase-III on Hybrid Annuity Project(Length 48.880 Km.) -Package II

RUB CH. 33+585.

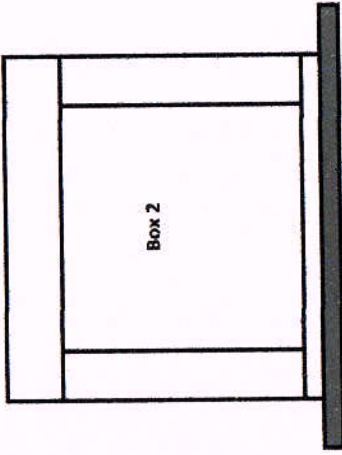

RUB CH. 33+585



RUB CH. 33+585.

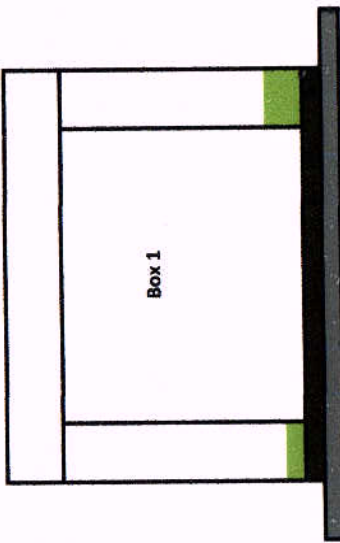

RUB CH. 33+585







Patel Daraj-Jhalawar Highway Private Limited

Project:-Construction of 4-lane Road on NH-12 (New NH-52) from Km 299.000 to 346.540 (Design Chainage from 9.860 to 58.740) Darah-Jhalawar-Teendhar section) in the State of Rajasthan under NHDP Phase-III on Hybrid Annuity Project(Length 48.880 Km.) -

Package II

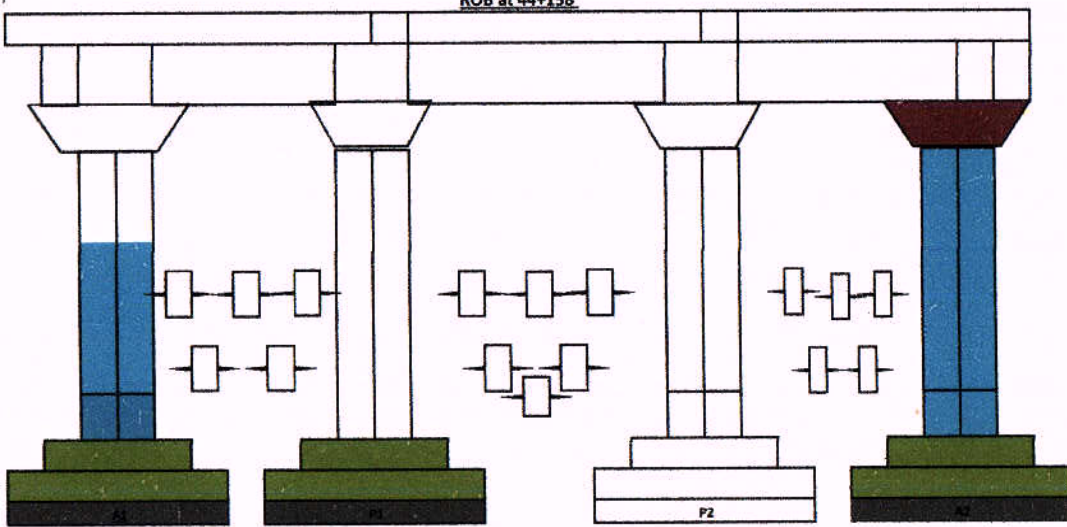
ROB at 44+158



LHS

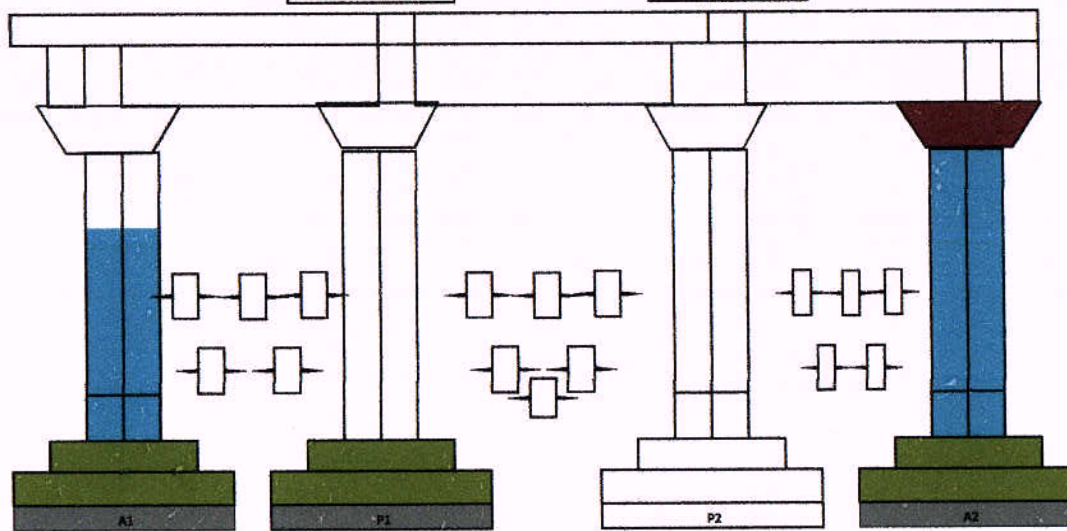
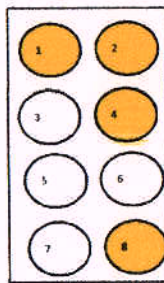
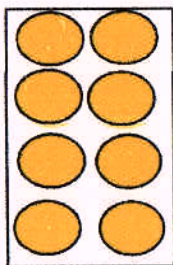



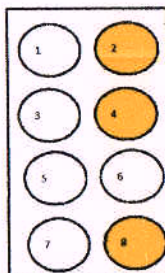
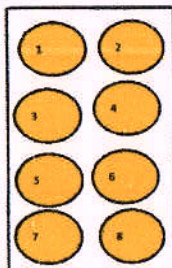

RHS



Work Summary	
Foundation:-	6/8
Pier:-	3/8
Pier Cap:-	2/8
Pile:-	23/32
Girder:-	6/20
Slab:-	0/6



Hindrance Details

No.	Photo	Obstruction Length (m)	LHS-Type of Hindrance	Chainage		RHS-Type of Hindrance	Obstruction Length (m)	Photo	Expected Date of Clearance	Remark's
				From	To					
1				10+890	11+000	Compensation problem				Dispute in DM court. PQC is completed but ROW are affected.
2			Boudry wall, House	11+100	11+700					Stay order by civil court. PQC in progress but ROW are affected.
3				11+330	11+350	Mango Tree				Award approval pending from NHAI.
4		+50	Shop, Boundary & Land Compensation problem	23+800	23+850					Well & Tubewell difference award prepared by CALA and send to NHAI for approval.
5		+100	Structure, Land	24+000	24+100					Difference of Agriculture / commercial Land compensation are prepared & send to NHAI for approval.
6				24+470	24+520	House , Temple, Boundary wall, Hauz, etc.	+50			Some Villagers are unsatisfied for award done by NHAI. Community Land disbursement of compensation pending from LAO.
7		+80	Hand pump, Toilet, Verandah, Sewer tank, Boundary wall, etc	24+500	24+580					Some Villagers are unsatisfied for award done by NHAI. Community Land disbursement of compensation pending from LAO.
8		+80	Hand pump, Toilet, Verandah, Sewer tank, Boundary wall, etc	24+850	24+930					Some Villagers are unsatisfied for award done by NHAI. Community Land disbursement of compensation pending from LAO.
9				26+150	26+200	Mango & lemon Tree	+50			Nandsingh S/o Madhavsingh Award under process between LAO & NHAI
10			DLC issue	32+500	36+000	DLC issue				Supplementary fruits , non fruits & boundary wall survey done but award pending between LAO & NHAI.
11		+100	Land	41+200	41+300					Compensation pending due to High court stay. Rekha Lalwani NHAI Letter No. 7500 dated 06.11.2018
12			DLC issue	51+700	52+100	DLC issue				Supplementary fruits , non fruits & boundary wall survey done but award pending between LAO & NHAI.
Total		+410								
Total : (LHS + RHS)/2				0.255						



(Handwritten signature)

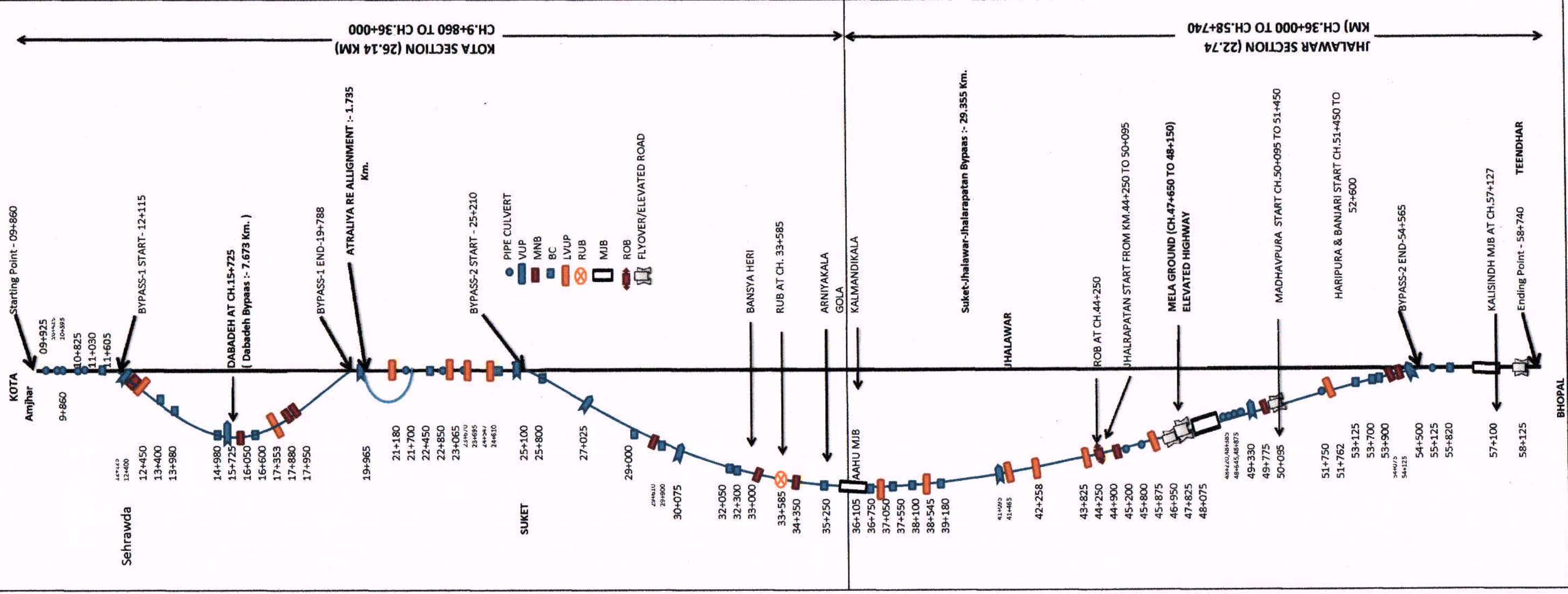

S- CURVE OF FINANCIAL PROGRESS AS PER SUBMITTED PROGRAMME

MONTH	Dev. Period	Jun-18	Jul-18	Aug-18	Sep-18	Oct-18	Nov-18	Dec-18	Jan-19	Feb-19	Mar-19	Apr-19	May-19	Jun-19	Jul-19	Aug-19	Sep-19	Oct-19	Nov-19	Dec-19	Jan-20	Feb-20	Mar-20	Apr-20	May-20	Jun-20	Jul-20	Aug-20	Sep-20	Oct-20	Nov-20	Dec-20	Jan-21	Feb-21	Mar-21	Apr-21	May-21	Jun-21	Jul-21	Aug-21	Sep-21
PLANNED (MONTHLY)	22.60	25.58	17.37	22.79	14.34	18.41	24.74	29.81	30.39	24.30	29.31	17.05	29.71	36.10	25.80	19.42	14.98	19.52	37.01	39.72	35.29	39.27	17.50	1.92	0.01	6.48	6.80	4.92	7.37	32.48	33.83	35.84	45.85	60.84	63.42	61.84	61.58	56.64	25.79	13.16	14.89
PLANNED (CUMULATIVE)	22.60	48.16	65.54	88.33	102.67	121.09	145.82	175.63	206.02	230.32	259.62	276.67	306.39	342.48	368.09	387.50	402.48	422.00	459.01	498.72	534.01	573.28	590.79	592.70	592.71	599.19	605.99	610.90	618.28	650.77	884.39	720.23	766.88	826.51	889.93	951.77	1,013.35	1,070.00	1,095.79	1,108.95	1,123.84
Achieved (MONTHLY)	20.08	22.77	15.55	20.27	12.81	16.39	22.12	26.49	27.01	21.79	28.11	15.15	26.41	32.07	24.23	18.03	14.07	18.05	34.58	34.03	61.64	41.36	35.85	-	1.35	8.36	18.15	25.24	20.26												
Achieved (CUMULATIVE)	20.08	42.85	58.39	78.66	91.47	107.86	129.98	156.47	183.48	205.27	231.38	246.53	272.94	305.01	329.24	347.27	361.34	379.38	413.97	448.00	509.64	551.00	586.65	586.65	588.00	596.36	612.51	637.75	658.01												

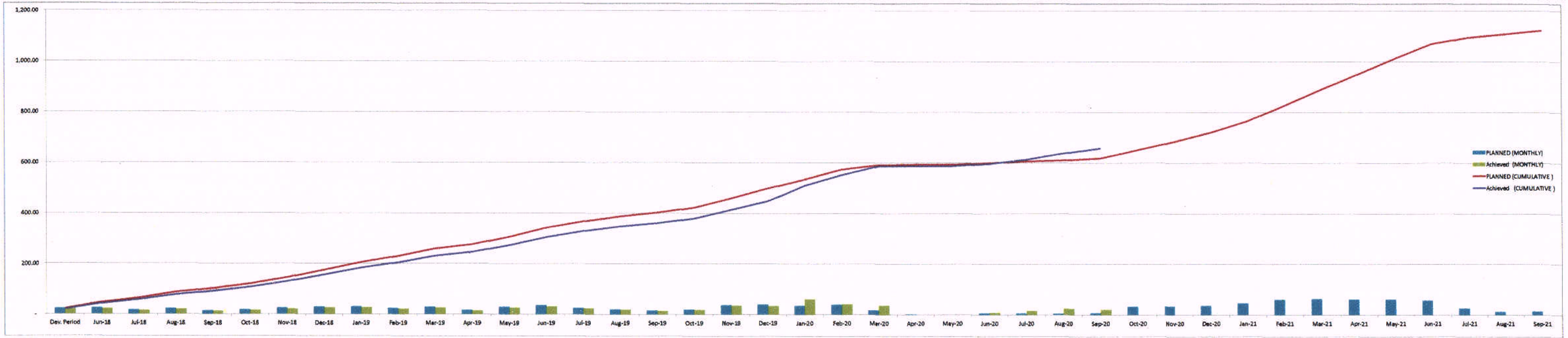

Strip Chart

Darah-Jhalawar-Teendhar section

Index	C & G	EMB	SG	GSB	DLC	PQC
	Length 47.320Km	Length 31.50Km	Length 29.62Km	Length 28.000Km	Length 23.000Km	Length 20.180Km

PQC	LHS	
DLC		
GSB		
SG		
EMB		
C&G		
Chainage		9800
		9900
		10000
		10100
		10200
		10300
		10400
		10500
		10600
		10700
		10800
		10900
		11000
		11100
		11200
		11300
		11400
		11500
		11600
		11700
		11800
		11900
		12000
		12100
		12200
		12300
		12400
		12500
		12600
		12700
		12800
		12900
		13000
		13100
		13200
		13300
		13400
		13500
		13600
		13700
		13800
		13900
		14000
		14100
		14200
		14300
		14400
		14500
C&G	RHS	
EMB		
SG		
GSB		
DLC		
PQC		

PQC	LHS	
DLC		
GSB		
SG		
EMB		
C&G		
Chainage		14500
		14600
		14700
		14800
		14900
		15000
		15100
		15200
		15300
		15400
		15500
		15600
		15700
		15800
		15900
		16000
		16100
		16200
		16300
		16400
		16500
		16600
		16700
		16800
		16900
		17000
		17100
		17200
		17300
		17400
		17500
		17600
		17700
		17800
		17900
		18000
		18100
		18200
		18300
		18400
		18500
		18600
		18700
		18800
		18900
		19000
		19100
		19200
C&G	RHS	
EMB		
SG		
GSB		
DLC		
PQC		

PQC	LHS	
DLC		
GSB		
SG		
EMB		
C&G		
Chainage		19200
		19300
		19400
		19500
		19600
		19700
		19800
		19900
		20000
		20100
		20200
		20300
		20400
		20500
		20600
		20700
		20800
		20900
		21000
		21100
		21200
		21300
		21400
		21500
		21600
		21700
		21800
		21900
		22000
		22100
		22200
		22300
		22400
		22500
		22600
		22700
		22800
		22900
		23000
		23100
		23200
		23300
		23400
		23500
		23600
		23700
		23800
		23900
C&G	RHS	
EMB		
SG		
GSB		
DLC		
PQC		



Index	C & G	
	Length	47.320Km

EMB	
Length	31.50Km

SG	
Length	29.62Km

GSB	
Length	28.000Km

DLC	
Length	23.000Km

PQC	
Length	20.180Km

PQC	LHS	
DLC		
GSB		
SG		
EMB		
C&G		
Chainage		38000 38100 38200 38300 38400 38500 38600 38700 38800 38900 39000 39100 39200 39300 39400 39500 39600 39700 39800 39900 40000 40100 40200 40300 40400 40500 40600 40700 40800 40900 41000 41100 41200 41300 41400 41500 41600 41700 41800 41900 42000 42100 42200 42300 42400 42500 42600 42700
C&G	RHS	
EMB		
SG		
GSB		
DLC		
PQC		

PQC	LHS	
DLC		
GSB		
SG		
EMB		
C&G		
Chainage		42700 42800 42900 43000 43100 43200 43300 43400 43500 43600 43700 43800 43900 44000 44100 44200 44300 44400 44500 44600 44700 44800 44900 45000 45100 45200 45300 45400 45500 45600 45700 45800 45900 46000 46100 46200 46300 46400 46500 46600 46700 46800 46900 47000 47100 47200 47300 47400
C&G	RHS	
EMB		
SG		
GSB		
DLC		
PQC		

PQC	LHS	
DLC		
GSB		
SG		
EMB		
C&G		
Chainage		47400 47500 47600 47700 47800 47900 48000 48100 48200 48300 48400 48500 48600 48700 48800 48900 49000 49100 49200 49300 49400 49500 49600 49700 49800 49900 50000 50100 50200 50300 50400 50500 50600 50700 50800 50900 51000 51100 51200 51300 51400 51500 51600 51700 51800 51900 52000 52100
C&G	RHS	
EMB		
SG		
GSB		
DLC		
PQC		

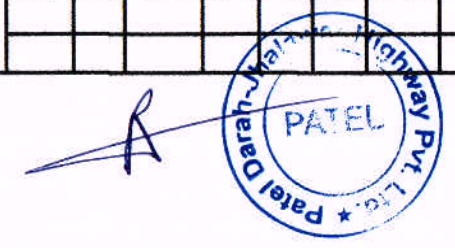

FLYOVER (46+957)LHS

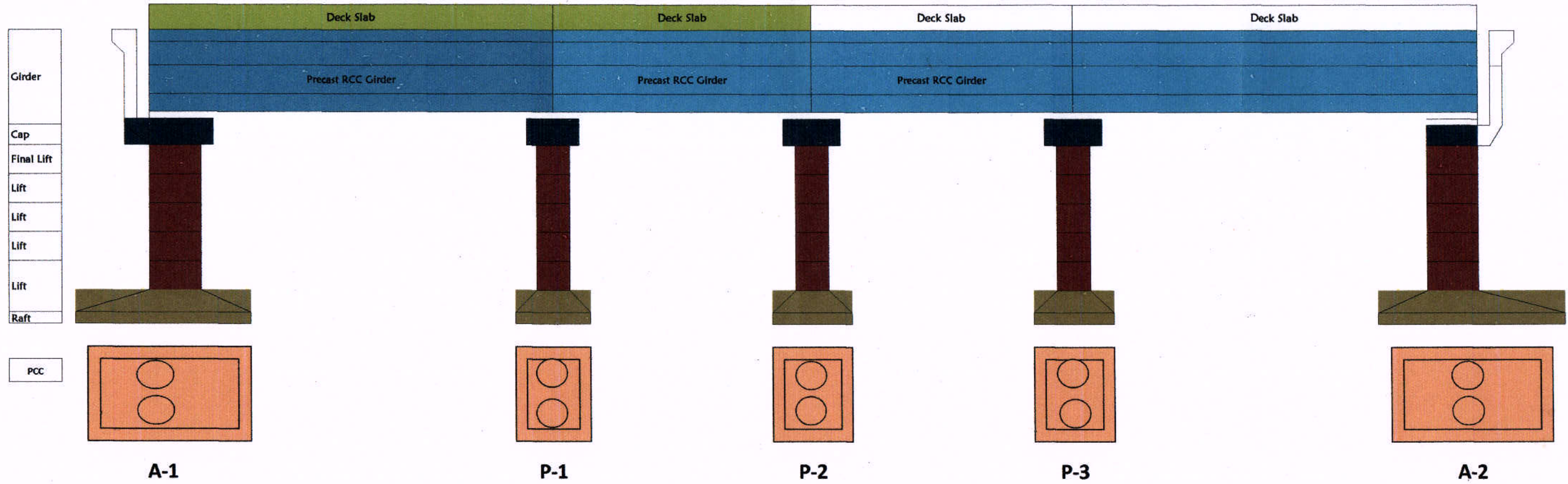

FLYOVER (46+957)RHS

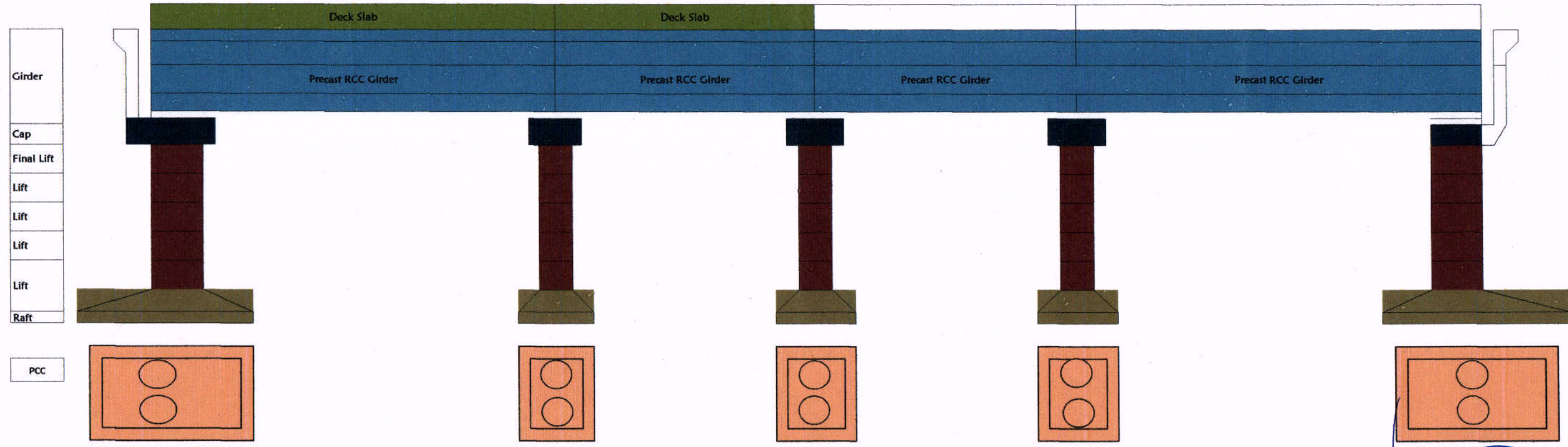



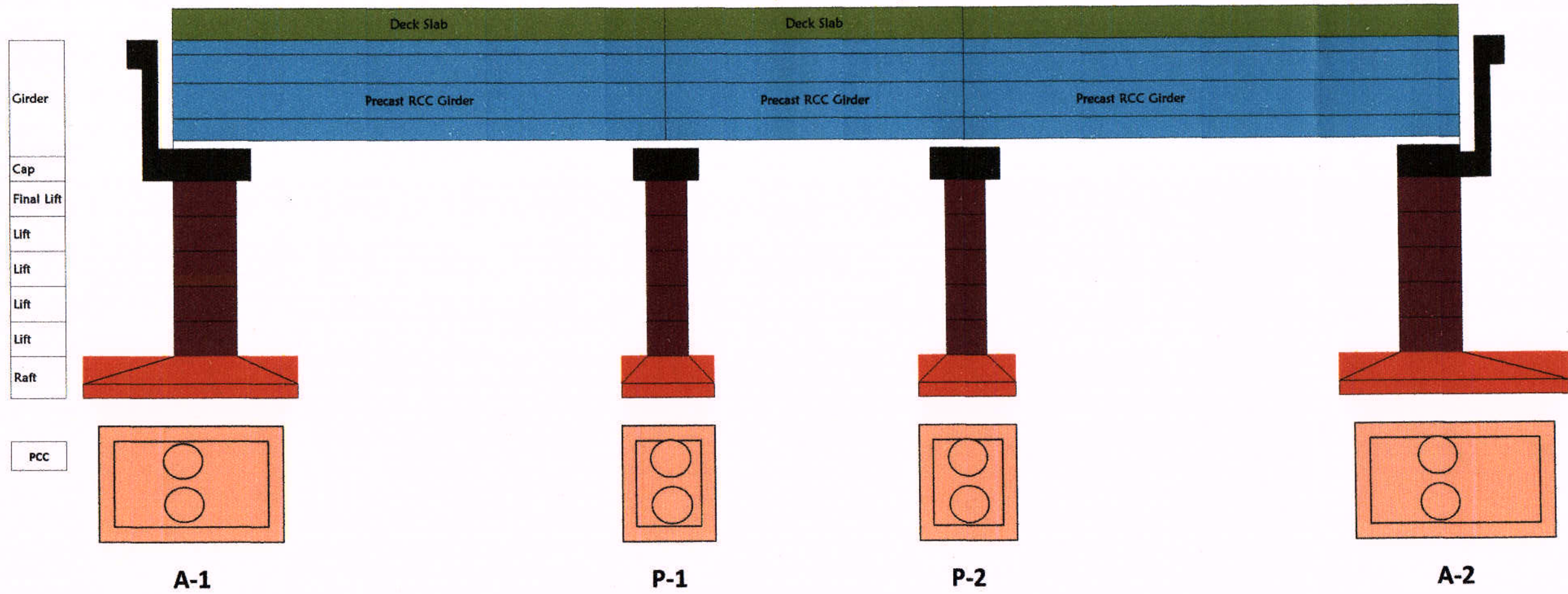

FLYOVER (50+095)RHS

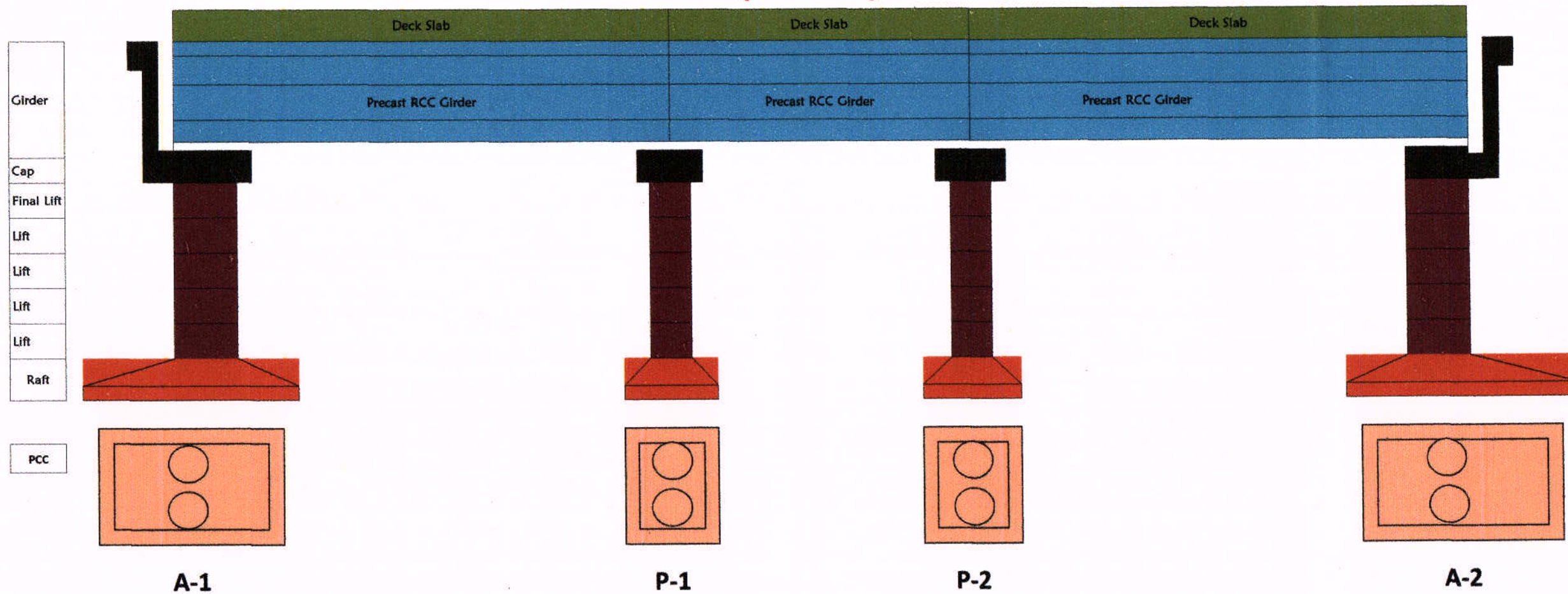

FLYOVER (50+095)LHS

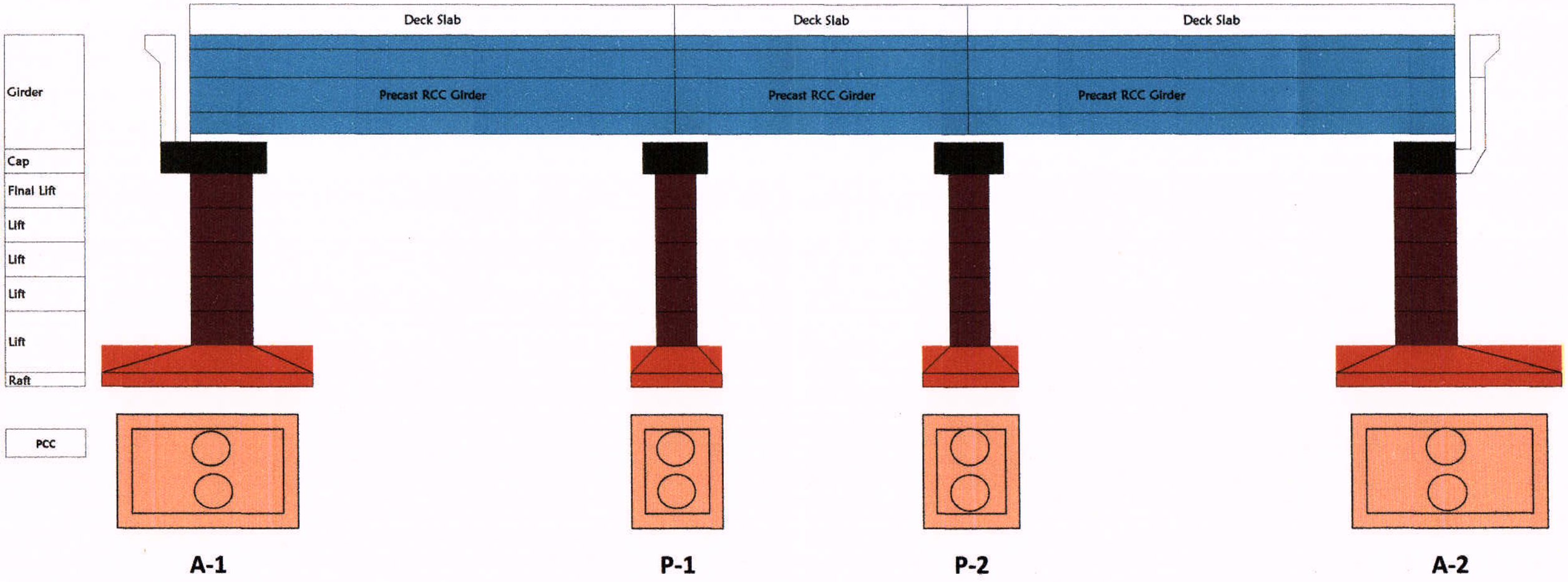

FLYOVER (58+128)RHS



FLYOVER (58+128)LHS

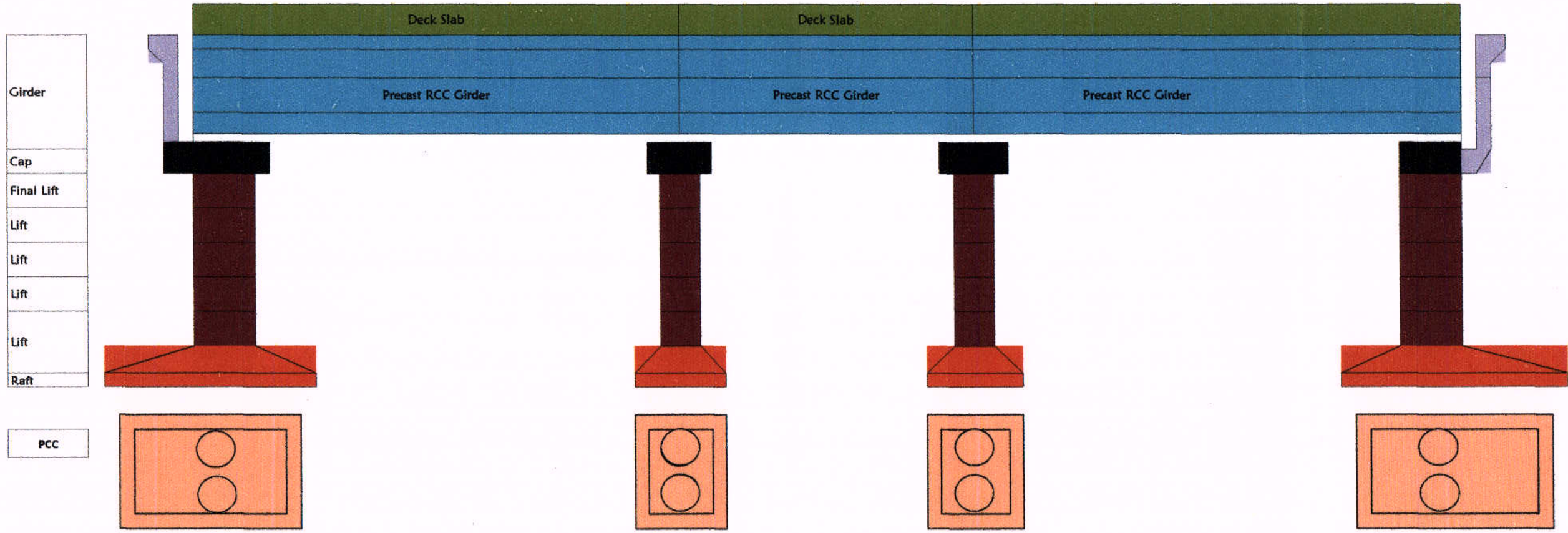

MAJOR BRIDGE AT 36+070 (AHU RIVER) LHS

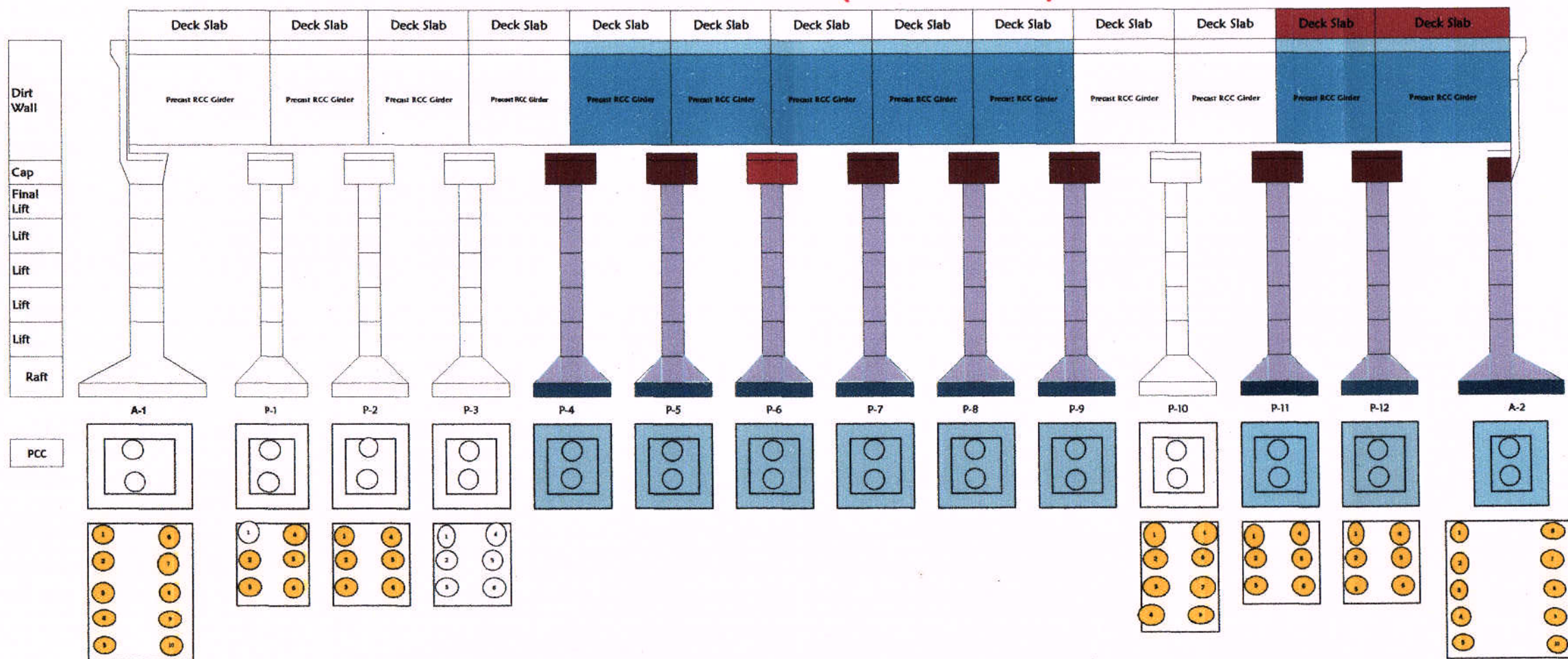

MAJOR BRIDGE AT 36+070 (AHU RIVER) RHS

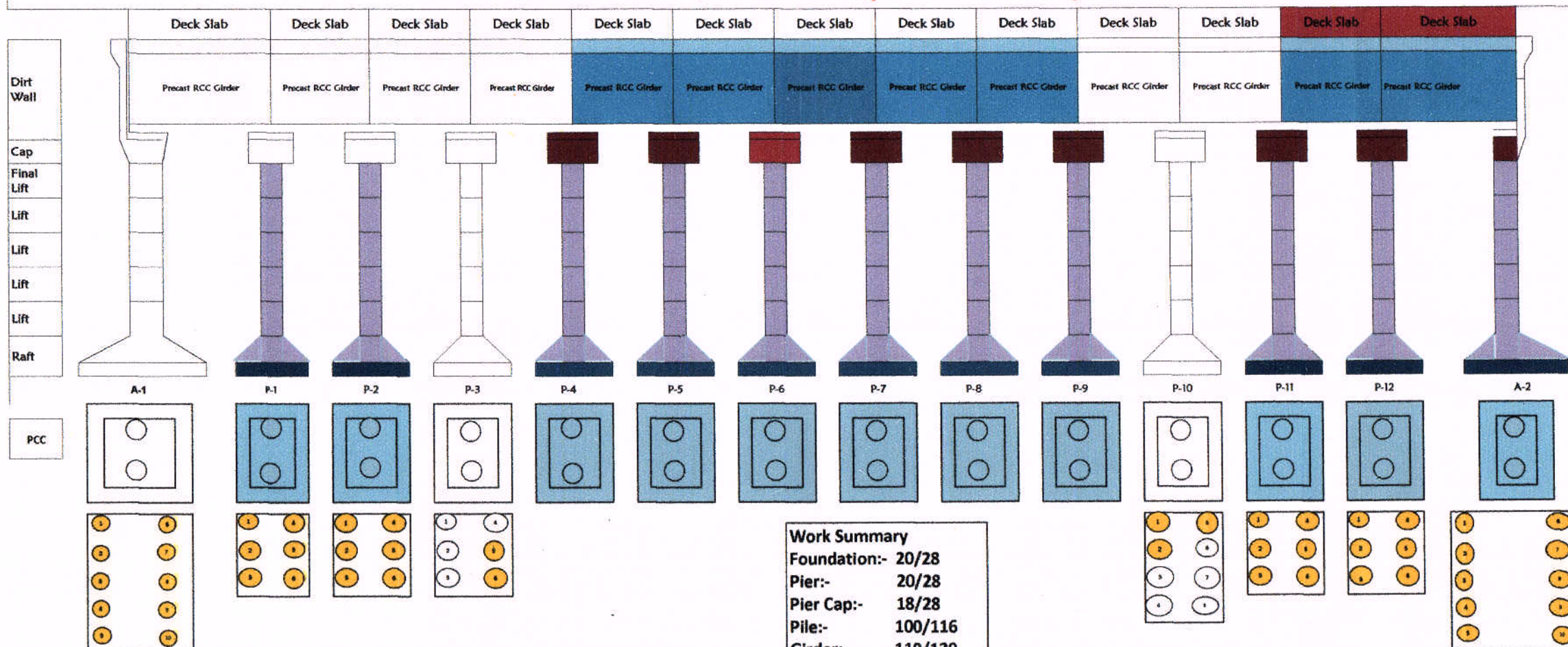

Work Summary	
Foundation:-	20/28
Pier:-	20/28
Pier Cap:-	18/28
Pile:-	100/116
Girder:-	110/130
Slab:-	04/26



MAJOR BRIDGE AT 57+127

Slab
Dirt Wall
Cap
Final Lift
6th Lift
5th Lift
4th Lift
3rd Lift
2nd Lift
1st Lift
Pile Cap
PCC

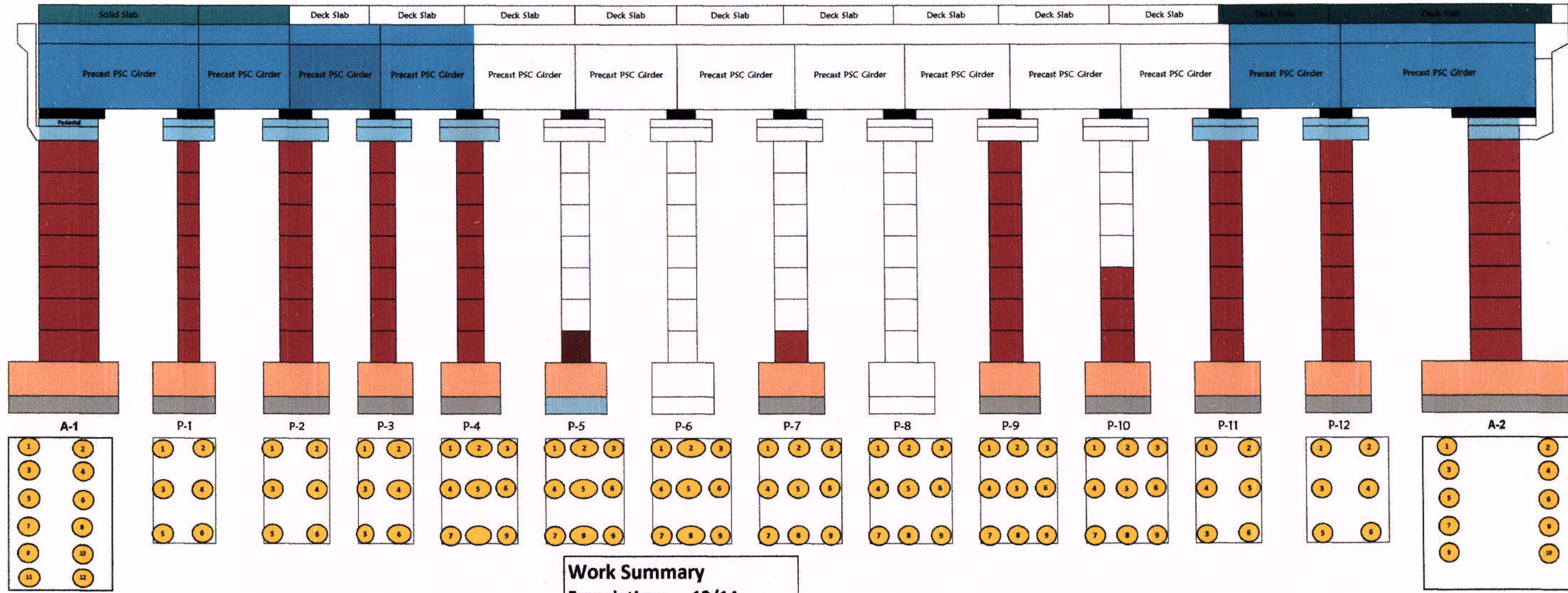

Work Summary	
Foundation:-	12/14
Pile:-	115/115
Pile Cap:-	12/14
Pier:-	09/14
Pier Cap:-	08/14
Girer Casting:-	65/65



Project:-Construction of 4-lane Road on NH-12 (New NH-52) from Km 299.000 to 346.540 (Design Chainage from 9.860 to 58.740) (Darah-Jhalawar-Teendhar section) in the State of Rajasthan under NHDP Phase-III on Hybrid Annuity Project(Length 48.880 Km.) -Package II

FLY OVER + MAJOR BRIDGE(ELEVATED STRUCTURE- 47+450 TO 48+150)LHS

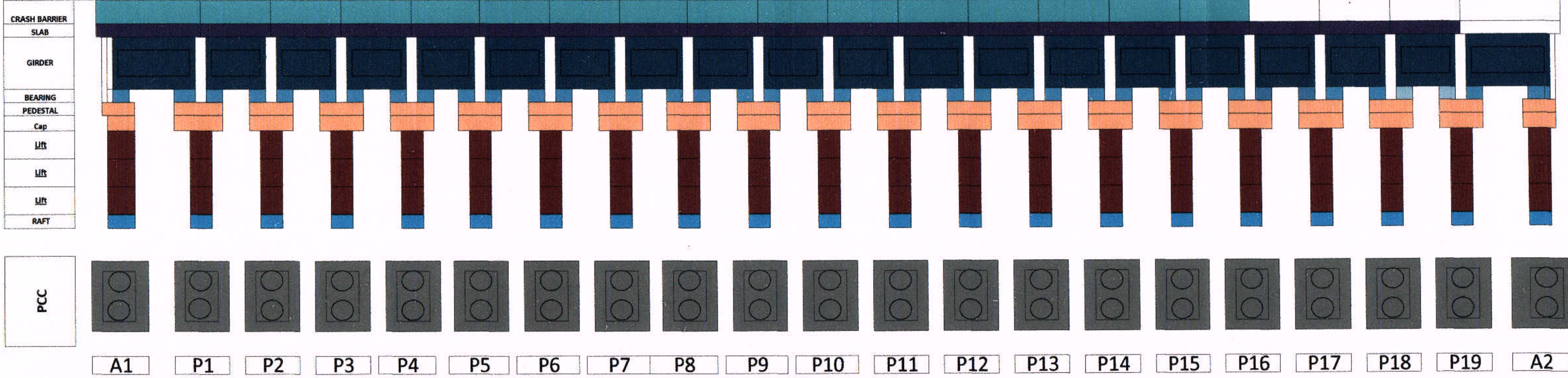

FLY OVER + MAJOR BRIDGE(ELEVATED STRUCTURE- 47+450 TO 48+150) RHS

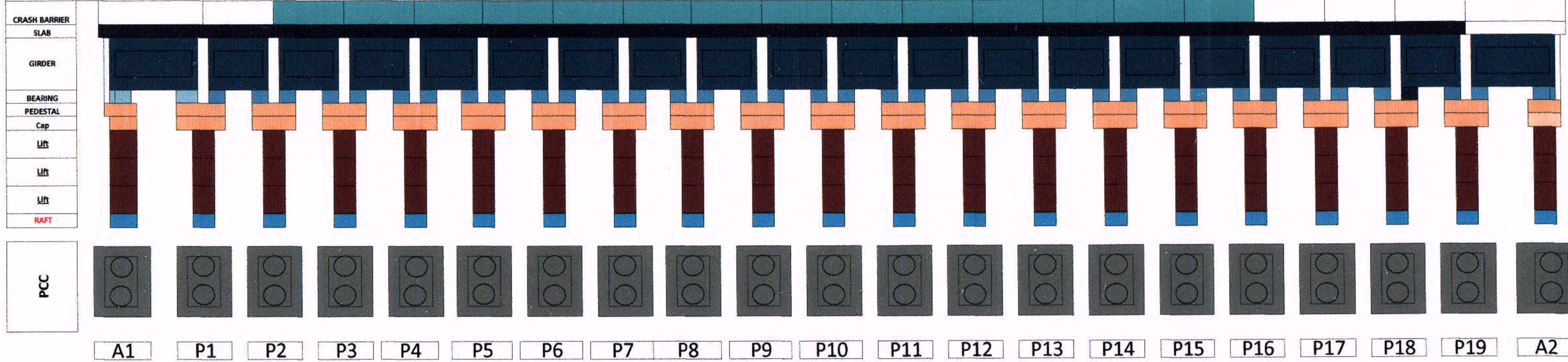

Work Summary
 Foundation:- 42/42
 Pier:- 42/42
 Pier Cap:- 42/42
 Girders:- 200/200
 Girder Launch:- 200/200

